

TECHNICAL MANUAL

**ORGANIZATIONAL,
DIRECT SUPPORT AND GENERAL SUPPORT
MAINTENANCE REPAIR PARTS AND
SPECIAL TOOLS LIST
FOR
COMBAT VEHICLE,
ANTI-TANK, IMPROVED
TOW VEHICLE, M901A1
NSN 2350-01-103-5641 (EIC: AEV)**

**THIS TECHNICAL MANUAL SUPERSEDES TM 9-2350-259-24P
DATED 12 JUL 1990 AND ALL CHANGES**

Approved for public release; distribution unlimited

DESTRUCTION NOTICE: Destroy by any method that will prevent disclosure of the contents or reconstruction of the document.

HEADQUARTERS, DEPARTMENT OF THE ARMY

16 OCTOBER 1992

ORGANIZATIONAL, DIRECT SUPPORT AND GENERAL SUPPORT MAINTENANCE
REPAIR PARTS AND SPECIAL TOOLS LIST
FOR
COMBAT VEHICLE ANTI-TANK, IMPROVED
TOW VEHICLE, M901A1

NSN 2350-01-103-5541

Current as of 22 Jan 92

Approved for public release; distribution unlimited

REPORTING OF ERRORS AND RECOMMENDING IMPROVEMENTS

You can help improve this manual. If you find any mistakes or if you know of a way to improve the procedures, please let us know. Mail your letter, DA Form 2028 (Recommended Changes to Publications and Blank Form), or DA Form 2028-2 located in the back of this manual directly to: Commander, US Army Tank-Automotive Command, ATTN: AMSTA-MB, Warren, MI, 48397-5000. A reply will be furnished directly to you.

TABLE OF CONTENTS

		Page	Illus Figure
Section I.	INTRODUCTION	1	
Section II.	REPAIR PARTS LIST		
	Combat Vehicle Anti-tank, Improved TOW Vehicle, M901A1		1
Group 06	Electrical System		
	0609 Lights		
	0609 Dome and Utility Lights	2-1	2
	0609 Azimuth Indicator Light	3-1	3
	0610 Sending Units and Warning Switches		
	0610 Proximity Switch Installation	4-1	4
	0613 Hull or Chassis Wiring Harness		
	0613 Electrical Wiring Harness Clamp Installation	5-1	5
	0613 Vehicle Special Purpose Electrical Branched Cable Assembly W8	6-1	6
	0614 Turret Slip Ring Box		
	0614 Electrical Contact Slip Ring Installation	7-1	7
	0615 Radio Interference Suppression		
	0615 Radio Suppressor	8-1	8

TABLE OF CONTENTS - Continued

	Page	Illus Figure
0618 Turret Terminal and Junction Boxes and Stitches		
0618 Fire Interrupt/Intercom Assembly	9-1	9
0618 Relay Assembly	10-1	10
0618 Proximity Switch Circuit Card Assembly	11-1	11
0618 Diode Circuit Card Assembly	12-1	12
0619 Turret Cubicle Assembly		
0619 Azimuth Limit Switch Assembly	13-1	13
0619 Erection Arm Electrical Installation	14-1	14
0619 Elevation Cam Indicator and Switch Assembly	15-1	15
0619 Mechanical Tachometer	16-1	16
0619 Control Panel Assembly	17-1	17
0619 Relay Circuit Card Assembly	18-1	18
0619 Interrupt Circuit Card Assembly	19-1	19
0619 Control Panel Relay Assembly	20-1	20
0619 Control Panel Electrical Wiring Harness Assembly	21-1	21
0620 Turret Wiring Harness		
0620 Turret Electrical Components	22-1	22
0620 Cable Assembly W1	23-1	23
0620 Cable Assembly W2	24-1	24
0620 Cable Assembly W3	25-1	25
0620 Cable Assembly W4	26-1	26
0620 Cable Assembly W5	27-1	27
0620 Cable Assembly W9	28-1	28
0620 Cable Assembly W10	29-1	29
0620 Cable Assembly W12	30-1	30
0620 Cable Assembly W13	31-1	31
0620 Cable Assembly W31	31A-1	33A
0620 Launcher Electrical Components	32-1	32
0620 Erection Arm Wiring Harness Clamp Installation	33-1	33
0620 Erection Arm Clamp Installation for Switches	34-1	34
0620 Special Purpose Umbilical Harness Assembly Connector and Terminals . . .	35-1	35
Group 18		
Body , Cab, Hood, and Hull		
1801 Body, Cab, Hood, and Hull Assemblies		
1801 External Vehicle Components	36-1	36
1801 Cargo Hatch Components	37-1	37
1801 External Armor Plate Assemblies	38-1	38
1801 Stow Brackets	39-1	39
1801 Direct Vision Port Rear Access Door . .	40-1	40
1801 Smoke Grenade Launcher Brush Guards . .	41-1	41
1801 Personnel Air Vent	42-1	42

TABLE OF CONTENTS - Continued

	Page	Illus Figure
1801 Engine Compartment Cover		
Installation	43-1	43
1801 Cable Protectors	44-1	44
1803 Driver's Hatches, Driver's Periscopes, etc.		
1803 Driver's Hatch Assembly	45-1	45
1803 Periscope T25	46-1	46
1805 Floors, Subfloors, and Related Components		
1805 Vehicle Interior Floor	47-1	47
1806 Upholstery, Seats, and Carpets		
1806 Commander's Seat, Vehicular	48-1	48
1806 Personnel Seat Assembly	49-1	49
1808 Stowage Racks, Boxes, Straps, Carrying Cases, Cable Reels, Hose Reels, etc.		
1808 Vehicle Straps and Components	50-1	50
1808 Missile Stowage Rack	51-1	51
1808 TOW Launch Tube Stowage Components . . .	52-1	52
1808 TOW Tripod Stowage Components	53-1	53
1808 Accessories Stowage Box	54-1	54
Group 19		
Turret		
1901 Turret Race, Traversing Locks		
1901 Cupola Bearing Assembly	55-1	55
1901 Control Cam Installation	56-1	56
1901 Turret Compartment	57-1	57
1901 Gunner's Seat Assembly	58-1	58
1901 Gunner's Seat Cable Guard	59-1	59
1901 Muncher/Erection Arm Assembly	60-1	60
1901 Launcher Assembly	61-1	61
1901 Launcher Structure Assembly	62-1	62
1901, Erection Arm Assembly	63-1	63
1901 Lower Erection Arm Support Assembly . .	64-1	64
1901 Vision Block Support Assembly	65-1	65
1903 Doors and Ports		
1903 Electrical Contact Slip Ring Support Assembly	66-1	66
1903 Gunner's Hatch Assembly	67-1	67
1903 Night Sight Control Panel	68-1	68
1903 Sight Controls	69-1	69
1904 Manual Traverse and Elevating Mechanism		
1904 Turret Hand Pump Assembly	70-1	70

TABLE OF CONTENTS - Continued

	Page	Illus Figure
1904 Hydraulic Accumulator Installation . . .	71-1	71
1904 Hydraulic Accumulator (York)	72-1	72
1904 Hydraulic Accumulator (Blair)	73-1	73
1904 Hydraulic Accumulator (Hydrodine)	74-1	74
1905 Power Elevating and Traversing Mechanism		
1905 Power Control Unit	75-1	75
1905 Hydraulic Pump Assembly (12277546)	76-1	76
1905 Hydraulic Pump Assembly (12277546-1)	77-1	77
1905 Hand Control Assembly	78-1	78
1905 Hand Controller	79-1	79
1905 Power Control Direct Current Motor	80-1	80
1905 Hydraulic Control System Manifold, Below Deck	81-1	81
1905 Hydraulic System Below Deck	82-1	82
1905 Azimuth Drive Assembly	83-1	83
1905 Traversing Mechanism	84-1	84
1905 Azimuth Drive Gear Box Housing Assembly	85-1	85
1905 Track and Slew Brake Installation	86-1	86
1905 Track Brake Assembly	87-1	87
1905 Slew Brake Assembly	88-1	88
1905 Hydraulic Motor Assemblies	89-1	89
1905 Solenoid Operated Valve	90-1	90
1905 Hydraulic Control Manifold	91-1	91
1905 Erection Arm Hydraulic Motor Installation (MFA-012-48)	92-1	92
1905 Erection Arm Hydraulic Motor Installation (12265504)	93-1	93
1905 Erection Arm Hydraulic System	94-1	94
1905 Erection Lock Cylinder Installation	95-1	95
1905 Erection Lock Cylinder Assembly	96-1	96
1905 Elevation Hydraulic Cylinder	97-1	97
1905 Launcher Hydraulic System	98-1	98
1906 Interior and Exterior Stowage Racks, Boxes, and Straps		
1906 W1 Cable Strap Tiedown	99-1	99
Group 22	Body , Chassis or Hull, and Accessory Items	
	2210 Data Plates and Instruction Holders	
	2210 Internal Vehicle Identification Markers	
	100-1	100
Group 26	Tools and Test Equipment	
	2604 Special Tools (Repair Parts)	
	2604	Launcher Holding Fixture 101-1
	2604	Turret Removal Kit (12277677) 102-1
	2604	Boresight Target Assembly 103-1
		101 102 103

TABLE OF CONTENTS - Continued

	Page	Illus Figure
Group 34		
Armament and Sighting and Fire Control (Electric/Electronic) Materiel		
3401 Primary Armament		
3401 Arming Firing Unit	104-1	104
3401 Smoke Grenade Discharger	105-1	105
3401 Launcher Missile Support Components . .	106-1	106
3401 Remote Arming Device	107-1	107
3401 Armament System	108-1	108
3402 Small Arms		
3402 Machine Gun Installation	109-1	109
3404 Sighting and Fire Control Tools and Equipment		
3404 Sight and Optics Major Assemblies	110-1	110
3404 Tank Periscope	111-1	111
3404 Vehicle Tank Panoramic Telescope	112-1	112
Group 67		
Precision Instruments and Systems, Mechanical, Electrical, Electronic		
6714 Antennas, Grounds, and Related Equipment		
6714 Communication System Antenna Installation	113-1	113
6715 Special Electronic Testing Equipment, Mounted or Portable (Repair Parts)		
6715 Breakout Box One (12277635)	114-1	114
6715 Breakout Box Two (12277637)	115-1	115
6715 Breakout Box Circuit Card Assembly (12277639)	116-1	116
6715 Breakout Box Assembly (12311942)	117-1	117
6715 Special Purpose Electrical Cable Assembly (12277641)	118-1	118
6715 Special Purpose Electrical Cable Assembly (12277643)	119-1	119
6715 Relay Test Cable Assembly (12277642-1)	120-1	120
6715 Relay Test Cable Assembly (12277642-2)	121-1	121
6715 ITV TOW Circuits Test Missile (12277656)	122-1	122
6718 Compass and Level		
6718 Gunner's Panel Indicator	123-1	123
6718 Driver's Level Indicator	124-1	124
Group 68		
Warning, Scanning, and Signaling Devices and Navigational Instruments		
6809 Radio Telephone System		

TABLE OF CONTENTS - Continued

	Page	Illus Figure
	6809 Communication System Installation	125-1 125
KITS	KITS	KITS-1
Group 95	General Use Standardized Parts 9501 Hardware Supplies and Bulk Materiel Common 9501 Bulk	 BULK-1
Section III.	SPECIAL TOOLS	
Group 26	TOOLS AND TEST EQUIPMENT 2604 Special Tools 2604 Target Frame Assembly	 126-1 127-1 126 127
Group 67	Precision Instruments and Systems, Mechanical Electrical, Mechanical 6715 Special Electronic Testing Equipment, Mounted or Portable 6715 Test Equipment	 128-1 128
Section IV.	CROSS REFERENCE INDEXES NATIONAL STOCK NUMBER INDEX PART NUMBER INDEX FIGURE AND ITEM NUMBER INDEX	 I-1 I-30 I-94

ORGANIZATIONAL, DIRECT SUPPORT, AND
GENERAL SUPPORT MAINTENANCE
REPAIR PARTS AND SPECIAL TOOLS LIST
SECTION I. INTRODUCTION

1. Scope.

This RPSTL lists and authorizes spares and repair parts; special tools; special test, measurement, and diagnostic equipment (TMDE); and other special support equipment required for performance of organizational, direct support, and general support maintenance of the M901A1 Combat Vehicle, Anti-Tank, Improved TOW Vehicle. It authorizes the requisitioning, issue, and disposition of spares, repair parts and special tools as Indicated by the source, maintenance and recoverability (SMR) codes.

2. General.

In addition to Section I, Introduction, this Repair Parts and Special Tools List is divided into the following sections:

a. Section II. Repair Parts List. A list of spares and repair parts authorized by this RPSTL for use in the performance of maintenance. The lists also includes parts which must be removed for replacement of the authorized parts. Parts lists are composed of functional groups in ascending alphanumeric sequence, with the parts in each group listed in ascending figure and item number sequence. Bulk materials are listed in item name sequence. Repair parts kits or sets are listed separately in their own functional group within Section II. Repair parts for repairable special tools are also listed in the section. Items listed are shown on the associated illustration(s)/figure(s).

b. Section III. Special Tools List. A list of special tools, special TMDE, and other special support equipment authorized by this RPSTL (as indicated by Basis of Issue (BOT) information in DESCRIPTION AND USABLE ON CODE (UOC) column) for the performance of maintenance.

c. Section IV. National Stock Number and Part Number Index. A list, in National item identification number (NIIN) sequence, of all National stock numbered items appearing in the listing, followed by a list in alphanumeric sequence of all part numbers appearing in the listing. National stock numbers and part numbers are cross-referenced to each illustration figure and item number appearance.

3. Explanation of Columns (Sections II and III).

a. ITEM NO. (Column (1)). Indicates the number used to identify items called out in the illustration.

b. SMR CODE (Column (2)). The Source, Maintenance, and Recoverability (SMR) code is a 5-position code containing supply/requisitioning information, maintenance category authorization criteria, and disposition instruction, as shown in the following breakout:

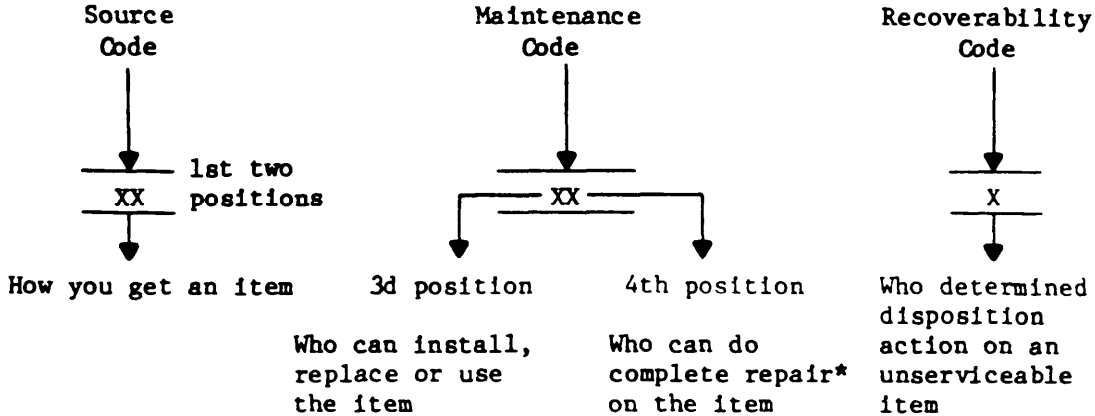

*Complete Repair: Maintenance capacity, capability, and authority to perform all corrective maintenance tasks of the 'Repair' function in a use/user environment in order to restore serviceability to a failed item.

(1) Source Code. The source code tells you how to get an item needed for maintenance, repair, or overhaul of an end item/equipment. Explanations of source codes follows:

Code	Explanation
PA PB PC** PD PE PF PG	Stocked items; use the applicable NSN to request/requisition items with these source codes. They are authorized to the category indicated by the code entered in the 3d position of the SMR code. **NOTE: Items coded PC are subject to deterioration.
KD KF KB	Items with these codes are not to be requested/requisitioned individually. They are part of a kit which is authorized to the maintenance category indicated in the 3d position of the SMR code. The complete kit must be requisitioned and applied.

Code	Explanation
MO- (Made at org/ AVUM Level) MF- (Made at DS/ AVUM Level) MH- (Made at GS Level) ML- (Made at specialized Repair Act (SRA)) MD- (Made at Depot)	<p>Items with these codes are not to be requested/requisitioned individually. They must be made from bulk material which is identified by the part number in the DESCRIPTION AND USABLE ON CODE (UOC) column and listed in the Bulk Material group of the repair parts list in this RPSTL. If the item is authorized to you by the 3d position code of the SMR code, but the source code indicates it is made at a higher level, order the item from the higher level of maintenance.</p>

AO- (Assembled by org/AVUM Level) AF- (Assembled by DS/AVIM Level) AH- (Assembled by GS Category) AL- (Assembled by SRA) AD- (Assembled by Depot)	<p>Items with these codes are not to be requested/requisitioned individually. The parts that make up the assembled item must be requisitioned or fabricated and assembled at the level of maintenance indicated by the source code. If the 3d position code of the SMR code authorizes you to replace the item, but the source code indicates the items is assembled at a higher level, order the item from the higher level of maintenance.</p>
--	--

XA - Do not requisition an "XA"-coded item. Order its next higher assembly.
(Also, refer to the NOTE below.)

XB - If an "XB" item is not available from salvage, order it using the FSCM and part number given.

XC - Installation drawing, diagram, instruction sheet, field service drawing, that is identified by manufacturer's part number.

XD- Item is not stocked. Order an "XD"-coded item through normal supply channels using the FSCM and part number given, if no NSN is available.

NOTE: Cannibalization or controlled exchange, when authorized, may be used as a source of supply for items with the above source codes, except for those source coded "XA" or those aircraft support Items restricted by requirements of AR 700-42.

(2) Maintenance Code. Maintenance codes tell you the level(s) of maintenance authorized to USE and REPAIR support items, The maintenance codes are entered in the third and fourth positions of the SMR Code as follows:

(a) The maintenance code entered in the third position tells you the lowest maintenance level authorized to remove, replace, and use an item. The maintenance code entered in the third position will indicate authorization to one of the following levels of maintenance.

Code	Application/Explanation
C	-Crew or operator maintenance done within organizational or aviation unit maintenance.
O	-Organizational or aviation unit category can remove, replaces and use the item.
F	-Direct support or aviation intermediate level can remove, replaces and use the item.
H	-General support level can remove, replace, and use the item.
L	-Specialized repair activity can remove, replace, and use the item.
D	-Depot level can remove, replace, and use the item.

(b) The maintenance code entered in the fourth position tells whether or not the item is to be repaired and identifies the lowest maintenance level with the capability to do complete repair (i.e., perform all authorized repair functions.) (NOTE: Some limited repair may be done on the item at a lower level of maintenance, if authorized by the Maintenance Allocation Chart (MAC) and SMR codes.) This position will contain one of the following maintenance codes.

Code	Application/Explanation
O	-Organizational or (aviation unit) is the lowest level that can do complete repair of the item.
F	-Direct support or aviation intermediate is the lowest level that can do complete repair of the item.
H	-General support is the lowest level that can do complete repair of the item.
L	-Specialized repair activity (designate the specialized repair activity) is the lowest level that can do complete repair of the item.

Code	Application/Explanation
D	-Depot is the lowest level that can do complete repair of the item.
Z	-Nonreparable. No repair is authorized.
B	-No repair is authorized. (no parts or special tools are authorized for the maintenance of a "B" coded item). However, the item may be reconditioned by adjusting, lubricating, etc., at the user level.

(3) Recoverability Code. Recoverability codes are assigned to items to indicate the disposition action on unserviceable items. The recoverability code is entered in the fifth position of the SMR Code as follows:

Recoverability Codes	Application/Explanation
Z	-Nonreparable item. When unserviceable, condemn and dispose of the item at the level of maintenance shown in 3d position of SMR Code.
O	-Reparable item. When uneconomically repairable, condemn and dispose of the item at organizational or aviation unit level.
F	-Reparable item. When uneconomically repairable, condemn and dispose of the item at the direct support or aviation intermediate level.
H	-Reparable item. When uneconomically repairable, condemn and dispose of the item at the general support level.
D	-Reparable item. When beyond lower level repair capability, return to depot. Condemnation and disposal of item not authorized below depot level.
L	-Reparable item. Condemnation and disposal not authorized below specialized repair activity (SRA).
A	-Item requires special handling or condemnation procedures because of specific reasons (e.g., precious metal content, high dollar value, critical material, or hazardous material). Refer to appropriate manuals/directives for specific instructions.

c. FSCM (Column (3)). The Federal Supply Code for Manufacturer (FSCM) is a 5+digit numeric code which is used to identify the manufacturer, distributor, or Government agency, etc., that supplies the item.

d. PART NUMBER (Column (4)). Indicates the primary number used by the manufacturer (individual, company, firm, corporation, or Government activity), which controls the design and characteristics of the item by means of its engineering drawings, specifications standards, and inspection requirements to identify an Item or range of items.

NOTE: When you use a NSN to requisition an item, the item you receive may have a different part number from the part ordered.

e. DESCRIPTION AND USABLE ON CODE (UOC) (Column (5)). This column includes the following information:

(1) The Federal item name and, when required, a minimum description to identify the item.

(2) The physical security classification of the item is indicated by the parenthetical entry (insert applicable physical security classification abbreviation, e.g., Phy Sec C1 (C) -Confidential, Phy Sec C1 (S) -Secret, Phy Sec C1 (T) Top Secret).

(3) Items that are included In kits and sets are listed below the name of the kit or set.

(4) Spare/repair parts that make up an assembled item are listed immediately following the assembled item line entry.

(5) Part numbers for bulk materials are referenced in this column in the line item entry for the item to be manufactured/fabricated.

(6) When the item is not used with all serial numbers of the same model, the effective serial numbers are shown on the last line(s) of the description (before UOC).

(7) The usable on code, when applicable (see paragraph 5, Special information.

(8) In the Special Tools List section, the basis of issue (BOX) appears as the last line(s) in the entry for each special tool, special TMDE, exceeds density spread indicated in the basis of issue, the total authorization is increased proportionately.

(9) The statement "END OF FIGURE" appears just below the last item description in Column 5 for a given figure in both Section II and Section III.

f. QTY (Column (6)). The QTY (quantity per figure column) indicates the quantity of the item used in the breakout shown on the illustration figure, which is prepared for a functional group, subfunctional group, or an assembly. A "V" appearing in this column in lieu of a quantity indicates that the quantity is variable and the quantity may vary from application to application.

4. Explanation of Columns (Sect. IV).

a. NATIONAL STOCK NUMBER (NSN) INDEX.

(1) STOCK NUMBER column. This column lists the NSN by National item identification number (NIIN) sequence. The NIIN consists of the last nine digits of the NSN (i.e., 5305-01-674-1467). When using this column to locate an item, ignore the first 4 digits of the NSN. However, the complete NSN should be used when ordering items by stock number.

(2) FIG. column. This column lists the number of the figure where the item is identified/located. The figures are in numerical order in Section II and Section III.

(3) ITEM column. The item number identifies the item associated with the figure listed in the adjacent FIG. column. This item is also identified by the NSN listed on the same line.

b. PART NUMBER INDEX. Part numbers in this index are listed by part number in ascending alphanumeric sequence (i.e., vertical arrangement of letter and number combination which places the first letter or digit of each group in order A through Z, followed by the numbers 0 through 9 and each following letter or digit in like order).

(1) FSCM column. The Federal Supply Code for Manufacturer (FSCM) is a 5-digit numeric code used to identify the manufacturer, distributor, or Government agency, etc., that supplies the item.

(2) PART NUMBER column. Indicates the primary number used by the manufacturer (individual, firm, corporation, or Government activity), which controls the design and characteristics of the item by means of its engineering drawings, specifications standards, and inspection requirements to identify an item or range of items.

(3) STOCK NUMBER column. This column lists the NSN for the associated part number and manufacturer identified in the PART NUMBER and FSCM columns to the left.

(4) FIG. column. This column lists the number of the figure where the item is identified/located in Section II and III.

(5) ITEM column. The item number is that number assigned to the item as it appears in the figure referenced in the adjacent figure number column.

c. FIGURE AND ITEM NUMBER INDEX.

(1) FIG. column. This column lists the number of the figure where the item is identified/located in Section II and III.

(2) ITEM column. The item number is that number assigned to the item as it appears in the figure referenced in the adjacent figure number column.

(3) STOCK NUMBER column. This column lists the NSN for the item.

(4) FSCM column. The Federal Supply Code for Manufacturer (FSCM) is a 5-digit numeric code used to identify the manufacturer, distributor, or Government agency, etc., that supplies the item.

(5) PART NUMBER column. Indicates the primary number used by the manufacturer (individual, firm, corporations or Government activity), which controls the design and characteristics of the item by means of its engineering drawings, specifications standards, and inspection requirements to identify an item or range of items.

5. Special Information. Use the following subparagraphs as applicable:

a. USABLE ON CODE. The usable on code appears in the lower left corner of the Description column heading. Usable on codes are shown as "UOC:" in the Description Column (justified left) on the first line applicable item description/nomenclature. Uncoded items are applicable to all models. Identification of the usable on codes used in the RPSTL are:

<u>Code</u>	<u>Used On</u>
011	Model M901A1

b. FABRICATION INSTRUCTIONS. Bulk materials required to manufacture items are listed in the Bulk Material Functional Group of this RPSTL. Part numbers for bulk materials are also referenced in the description column of the line item entry for the item to be manufactured/fabricated. Detailed fabrication instructions for items source codes to be manufactured or fabricated are found in TM 9-2350-259-34.

c. ASSEMBLY INSTRUCTION. Detailed assembly instructions for items source coded to be assembled from component spare/repair parts are found in TM 9-2350-259-34. Items that make up the assembly are listed immediately following the assembly item entry or reference is made to an applicable figure.

d. KITS. Line item entries for repair parts kits appear in a group in Section II (see table of contents).

e. INDEX NUMBERS. Items which have the word BULK in the figure column will have an index number shown in the item number column. This index number is a cross-reference between the National Stock Number/Part Number Index and the bulk material list in Section 11.

f. ASTERISKED ITEMS. An item identified by an (*) cannot be ordered separately, but requires replacement of the next higher assembly (NHA).

g. ASSOCIATED PUBLICATIONS. The following publications pertain to M901A1 Improved TOW Vehicle and its components:

Refer to TM 9-2350-259-34 for a complete list of all publications referenced in this manual.

6. How to Locate Repair Parts.

a. When National Stock Number or Part Number is Not Known.

(1) First. Using the table of contents, determine the assembly group or subassembly group to which the item belongs. This is necessary since figures are prepared for assembly groups and subassembly groups, and listings are divided into the same groups.

(2) Second. Find the figure covering the assembly group or subassembly group to which the item belongs.

(3) Third. Identify the item on the figure and note the item number.

(4) Fourth. Refer to the Repair Parts List for the figure to find the part number for the item number noted on the figure.

(5) Fifth. Refer to the Part Number Index to find the NSN, if assigned.

b. When National Stock Number or Part Number is Known:

(1) First. Using the Index of National Stock Numbers and Part Numbers, find the pertinent National Stock Number or Part Number. The NSN index is in National Item Identification Number (NIIN) sequence (see 4.1(1)). The part numbers in the Part Number index are listed in ascending alphanumeric sequence (see 4.b). Both indexes cross-reference you to the illustration figure and item number of the item you are looking for.

(2) Second. After finding the figure and item number, verify that the item is the one you're looking for, then locate the item number in the repair parts list for the figure.

7. Abbreviations. (Abbreviations must be applicable to specific RPSTL and not listed in MIL-STD-12).

<u>Abbreviations</u>	<u>Explanation</u>
NIIN	National Item Identification Number (consists of last 9 digits of the NSN)
RPSTL	Repair Parts and Special Tools List

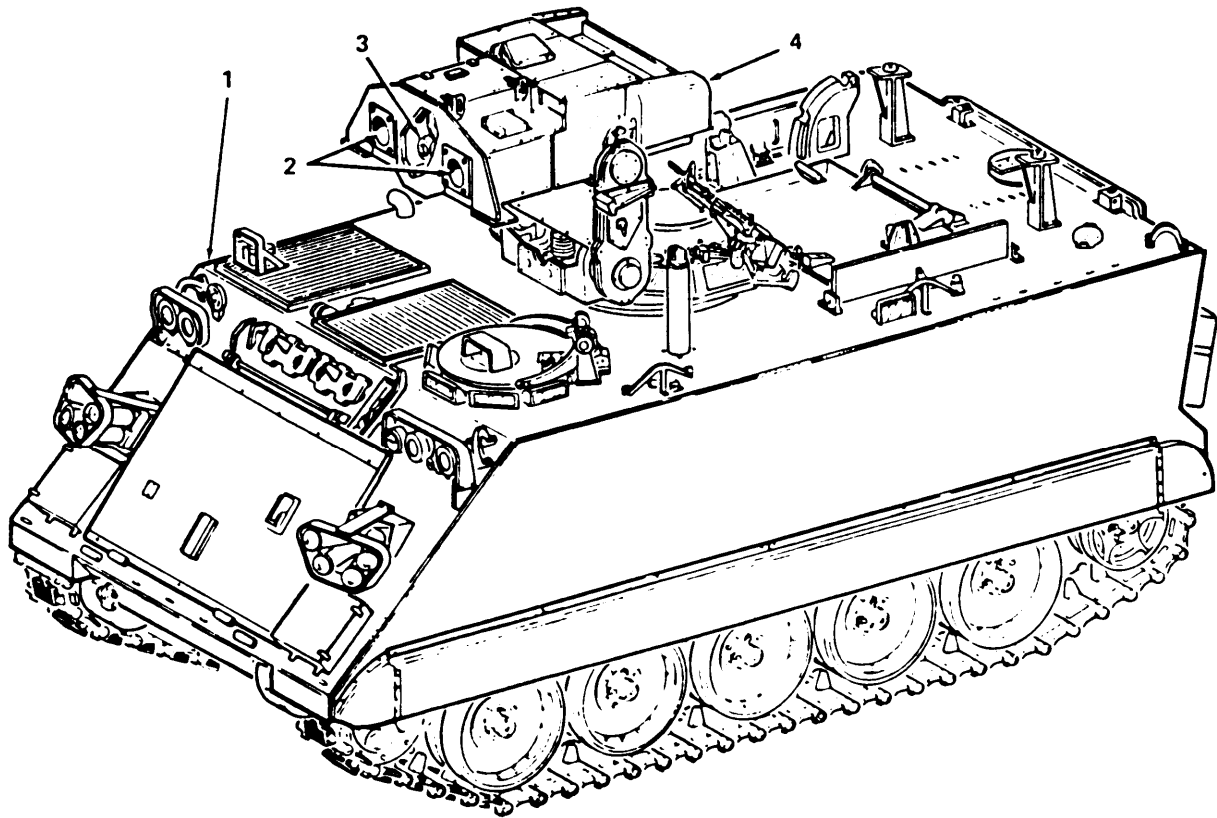
LEGEND

- | | |
|--|------|
| 1. VEHICLE COMPONENTS | 18 |
| 2. ARMAMENT SYSTEM | 34 |
| 3. SIGHT, OPTICS | 3404 |
| 4. TURRET /CUPOLA ASSEMBLY, AND FIRE CONTROL | 19 |

GROUP

Figure 1. Combat Vehicle Anti-tank, Improved TOW Vehicle, M901A1

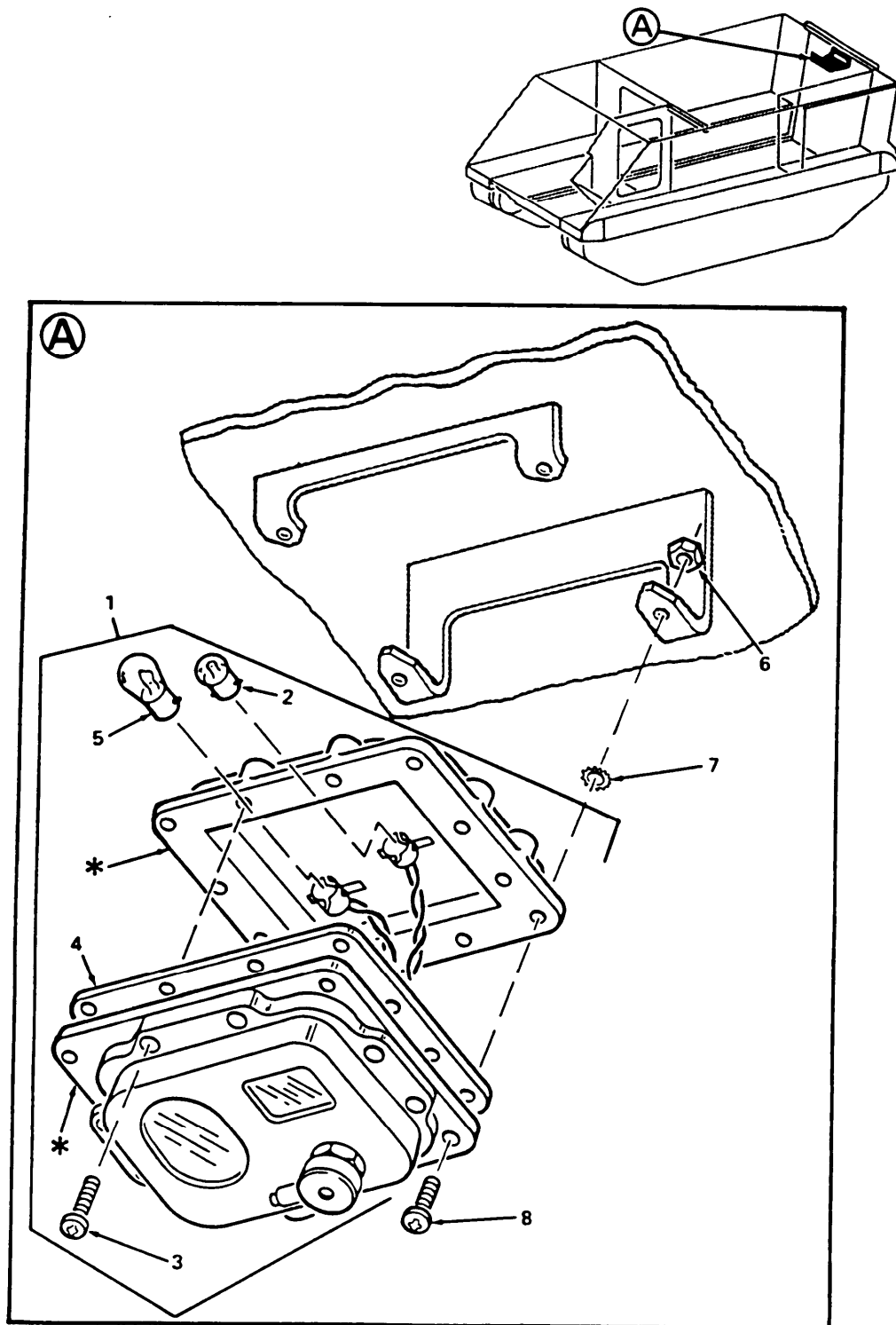

Figure 2. Dome and Utility Lights

(1) ITEM NO	(2) SMR CODE	(3) FSCM	REPAIR PARTS LIST (4) PART NUMBER	(5) DESCRIPTION AND USABLE ON CODE (UOC)	(6) QTY
GROUP 0609 0002 LIGHTS					
FIG. 2 DOME AND UTILITY LIGHTS					
1	PAOOO	96906	MS51073-1	LIGHT, DOME	1
2	PACZZ	96906	MS15570-623	LAMP, INCANDESCENT	1
3	PAOZZ	19207	7320641	SCREW, MACHINE	8
4	PAOZZ	19207	7962254	SEAL, NONMETALLIC ROUND	1
5	PACZZ	96906	MS35478-1691	LAMP, INCANDESCENT	1
6	PAOZZ	18876	10393773-016	NUT, SELF-LOCKING, SPLINE	4
7	PAOZZ	96906	MS45904-69	WASHER, LOCK	4
8	PAOZZ	96906	MS35207-282	SCREW, MACHINE	4
END OF FIGURE					

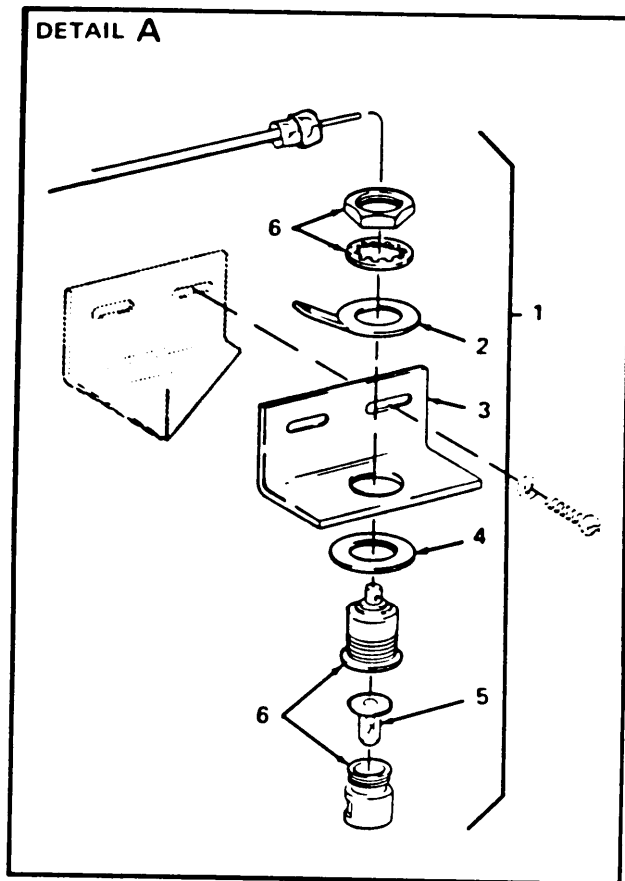
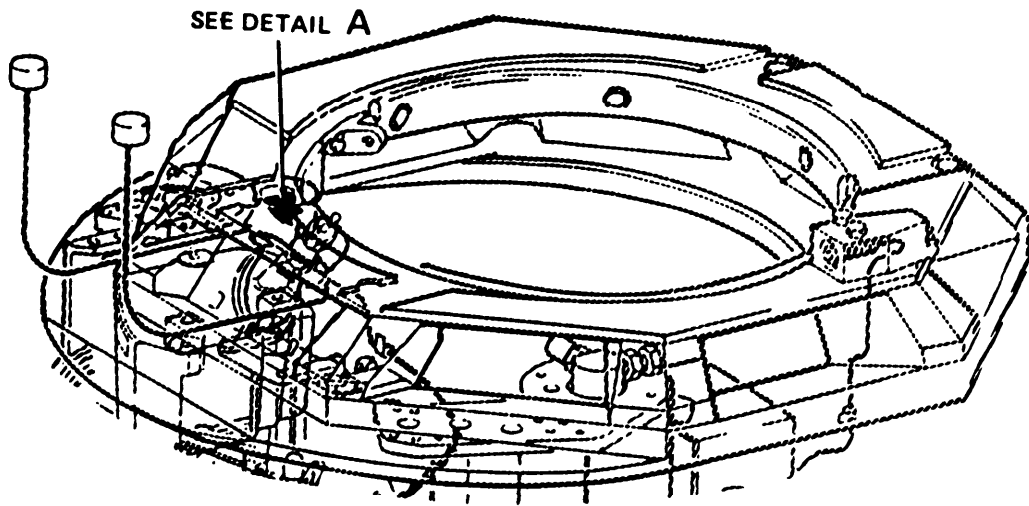

Figure 3. Azimuth Indicator Light

SECTION II				TM9-2350-259-24P	
(1)	(2)	(3)	(4)	(5)	(6)
ITEM NO	SMR CODE	FSCM	PART NUMBER	DESCRIPTION AND USABLE ON CODE (UOC)	QTY
				GROUP 0609 0003 LIGHTS	
				FIG. 3 AZIMUTH INDICATOR LIGHT	
1	PAFFF	19207	12266134	LIGHT ASSEMBLY, AZIMUTH	1
2	PAFZZ	18876	10049834	TERMINAL, LUG	1
3	XAFZZ	19207	12266341	BRACKET, ANGLE	1
4	PAFZZ	88044	AN960C816L	WASHER, FLAT	1
5	PACZZ	96906	MS25237-387	LAMP, INCANDESCENT	1
6	PAFZZ	19207	12265544	LIGHT, PANEL	1
				END OF FIGURE	

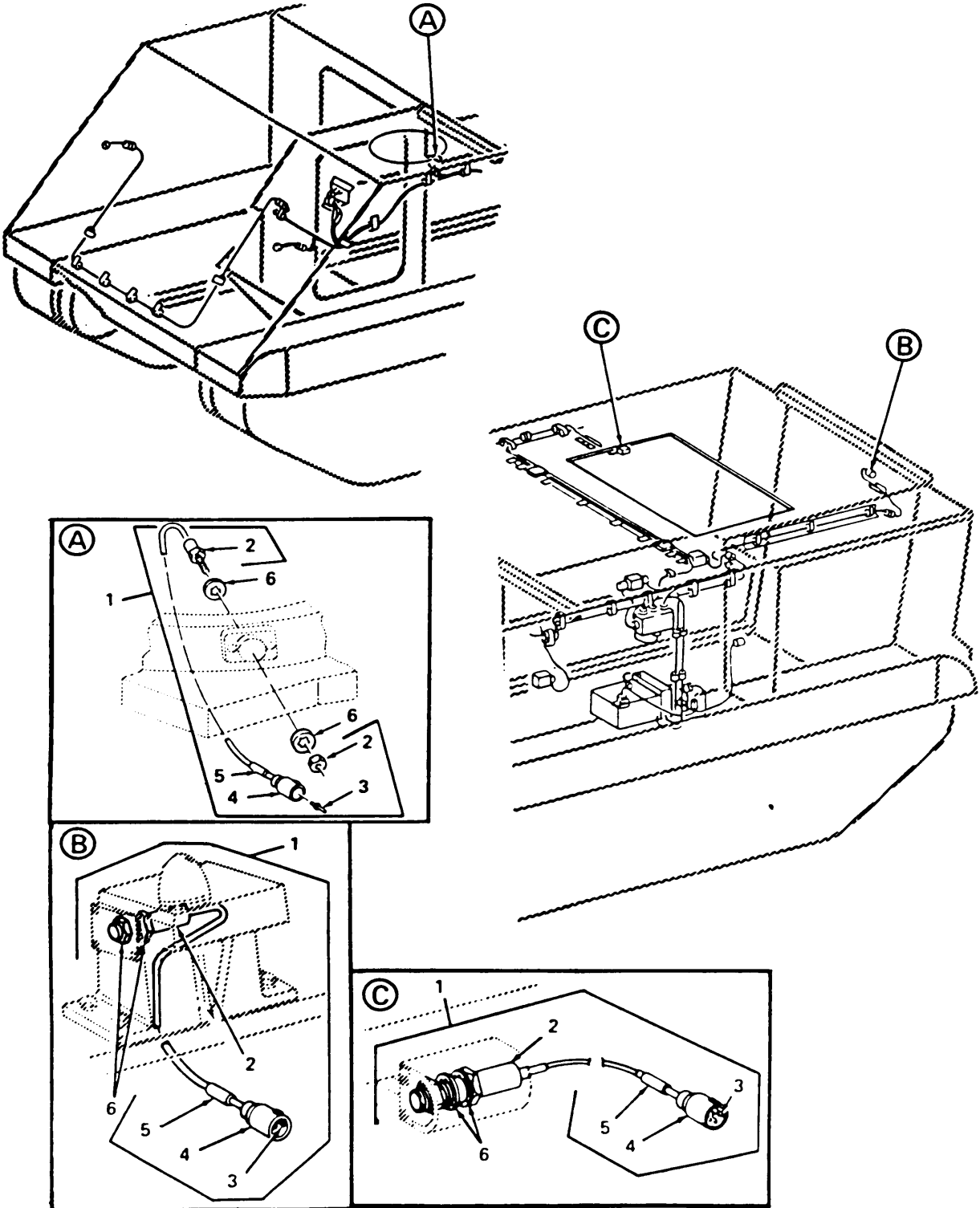

Figure 4. Proximity Switch Installation (Sheet 1 of 2)

SECTION II TM9-2350-259-24P

(1) ITEM NO	(2) SMR CODE	(3) FSCM	(4) PART NUMBER	(5) DESCRIPTION AND USABLE ON CODE (UOC)	(6) QTY
GROUP 0610 0004 SENDING UNITS AND WARNING SWITCHES FIG. 4 PROXIMITY SWITCH INSTALLATION					
1	PAOFF	19207	12265747	SWITCH, PROXIMITY	4
2	PAFZZ	19207	12265583	SWITCH, PROXIMITY	4
3	PAFZZ	02660	44-100-1414P	CONTACT, ELECTRICAL	12
4	PAFZZ	02660	44-104-10003-02	CONNECTOR, RECEPTACLE, ELECTRICAL	4
5	PAFZZ	81349	M83519/1-3	SPLICE, CONDUCTOR	12
6	PAFZZ	96906	MS35333-147	WASHER, LOCK	8

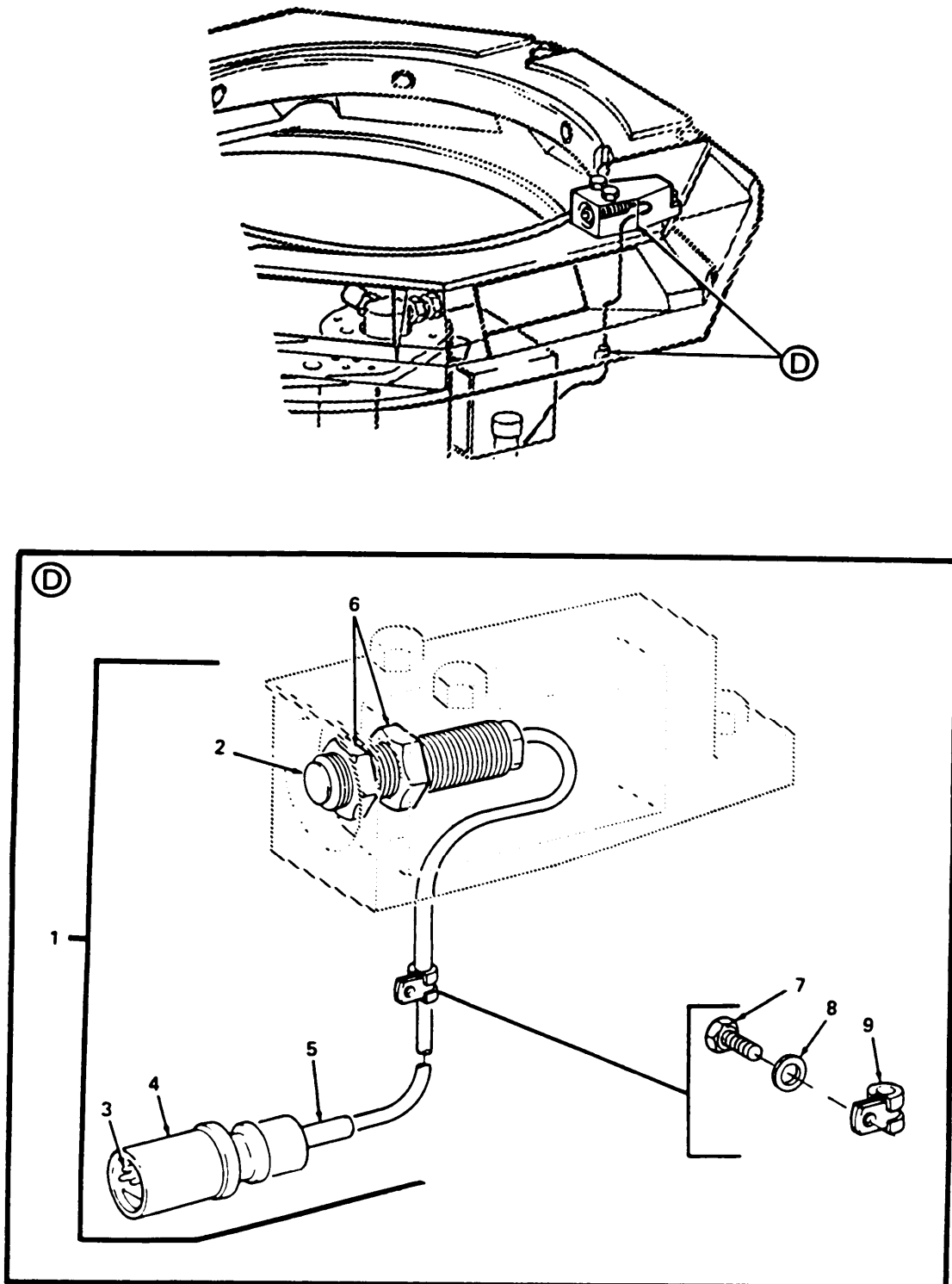

Figure 4. Proximity Switch Installation (Sheet 2 of 2)

SECTION II

TM9-2350-259-24P

(1) ITEM NO	(2) SMR CODE	(3) FSCM	(4) PART NUMBER	(5) DESCRIPTION AND USABLE ON CODE (UOC)	(6) QTY
				GROUP 0610 0004 SENDING UNITS AND WARNING SWITCHES FIG. 4 PROXIMITY SWITCH INSTALLATION	
7	PAFZZ	88044	AN3-4A	BOLT, MACHINE	1
8	PAFZZ	96906	MS35338-138	WASHER, LOCK	1
9	PAFZZ	96906	MS21919WDG9	CLAMP, LOOP	1
				END OF FIGURE	

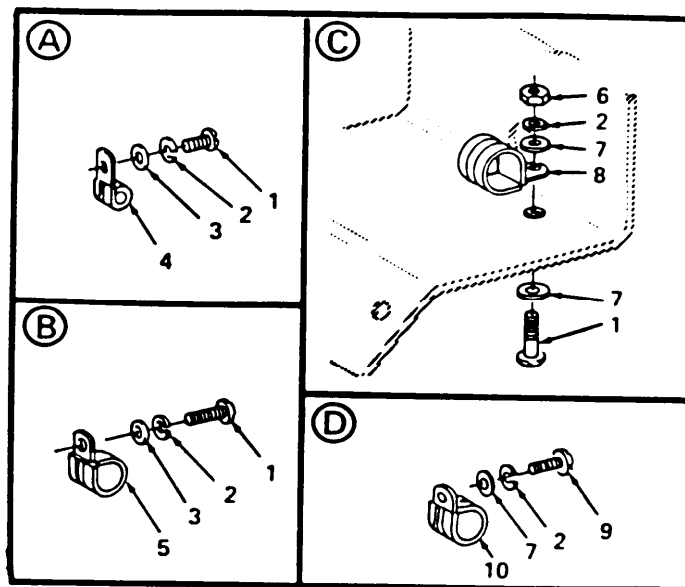
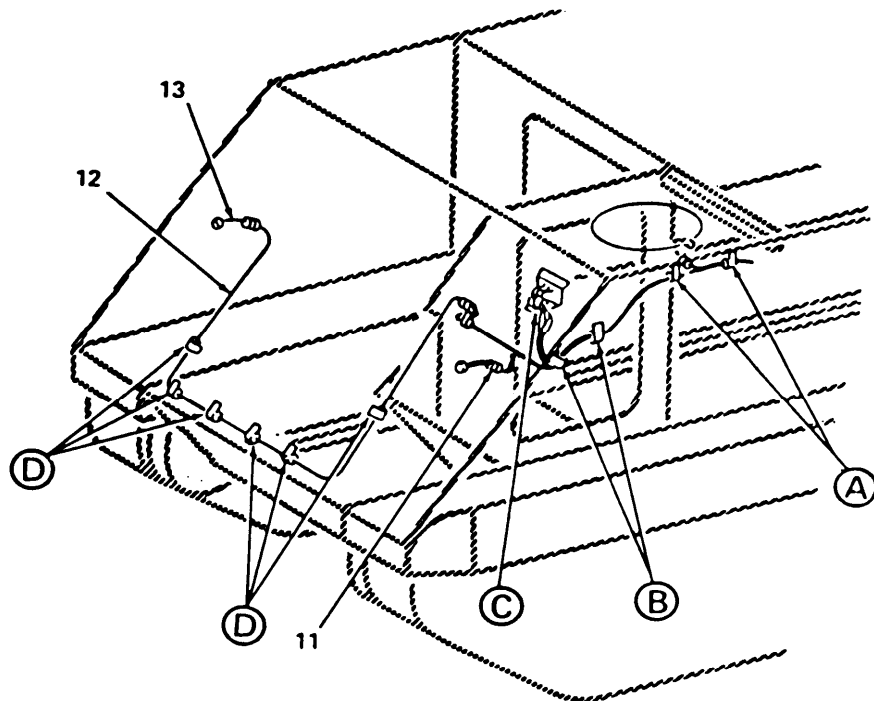

Figure 5. Electrical Wiring Harness Clamp Installation (Sheet 1 of 3)

SECTION II

TM9-2350-259-24P

(1) ITEM NO	(2) SMR CODE	(3) FSCM	(4) PART NUMBER	(5) DESCRIPTION AND USABLE ON CODE (UOC)	(6) QTY
				GROUP 0613 0005 HULL OR CHASSIS WIRING HARNESS FIG. 5 ELECTRICAL WIRING HARNESS CLAMP INSTALLATION	
1	PAOZZ	96906	MS51957-64	SCREW, MACHINE	13
2	PAOZZ	96906	MS35338-138	WASHER, LOCK	24
3	PAFZZ	80205	NAS620-10L	WASHER, FLAT	11
4	PAFZZ	96906	MS21919WDG10	CLAMP, LOOP	3
5	PAFZZ	96906	MS21919WDG6	CLAMP, LOOP	2
6	PAFZZ	96906	MS35649-204	NUT, PLAIN, HEXAGON	1
7	PAOZZ	78553	AN960-10C	WASHER, FLAT	15
8	PAFZZ	96906	MS21919WDG2	CLAMP, LOOP	1
9	PAFZZ	96906	MS51957-63	SCREW, MACHINE	9
10	PAFZZ	96906	MS21919WDG4	CLAMP, LOOP	12
11	PAOZZ	19207	12266030	WIRING HARNESS: W6	1
12	PAFZZ	19207	12266394	WIRING HARNESS: VEHICLE W11	1
13	PAOZZ	19207	12265841	WIRING HARNESS: VEHICLE W7	1

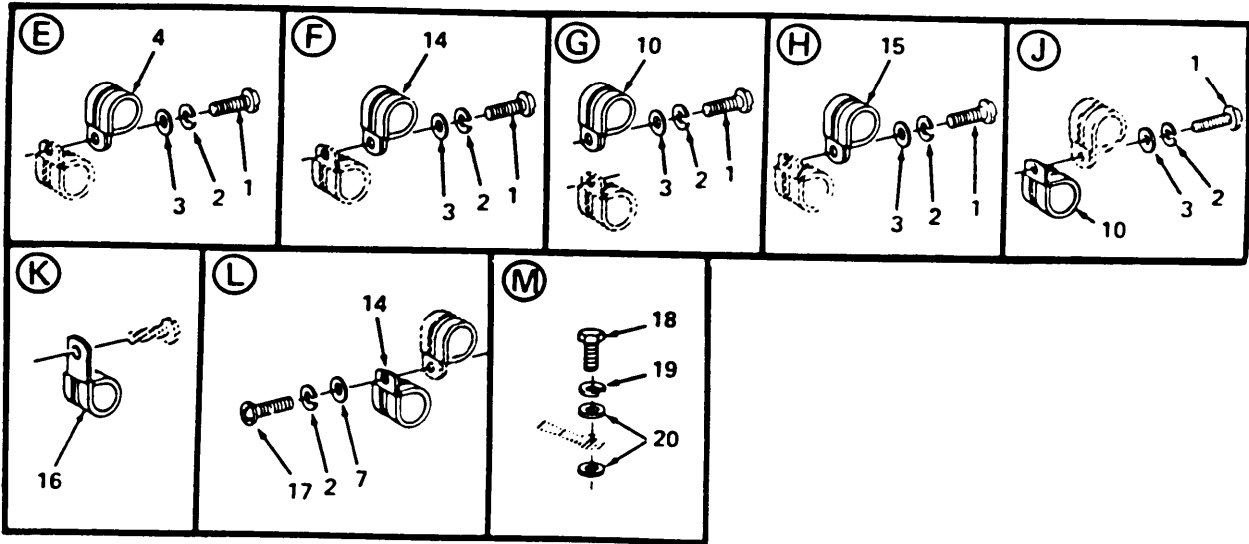
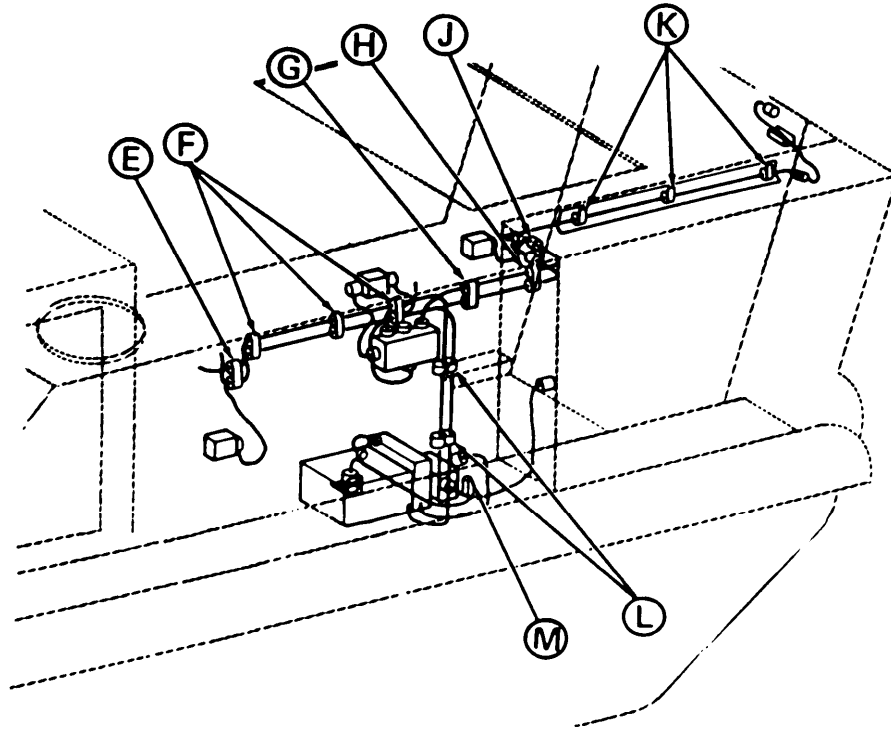

Figure 5. Electrical Wiring Harness Clump Installation (Sheet 2 of 3)

SECTION II

TM9-2350-259-24P

(1) ITEM NO	(2) SMR CODE	(3) FSCM	(4) PART NUMBER	(5) DESCRIPTION AND USABLE ON CODE (UOC)	(6) QTY
				GROUP 0613 0005 HULL OR CHASSIS WIRING HARNESS FIG. 5 ELECTRICAL WIRING HARNESS CLAMP INSTALLATION	
14	PAFZZ	96906	MS21919WDG12	CLAMP, LOOP	6
15	PAFZZ	96906	MS21919WDG8	CLAMP, LOOP	2
16	PAFZZ	96906	MS21919WDG9	CLAMP, LOOP	3
17	PAFZZ	96906	MS51957-81	SCREW, MACHINE	4
18	PAOZZ	96906	MS90728-61	SCREW, CAP, HEXAGON HEAD	1
19	PAOZZ	96906	MS35338-141B	WASHER, LOCK	1
20	PAOZZ	96906	MS15795-814	WASHER, FLAT	2

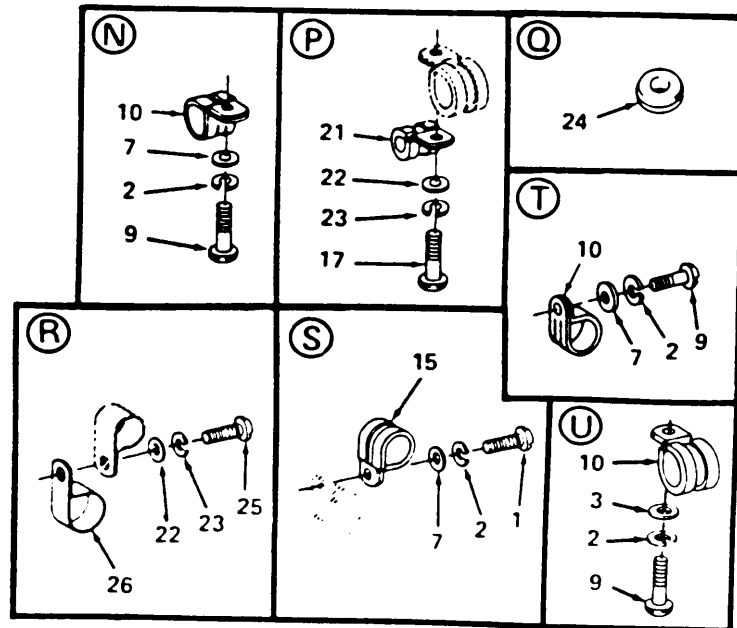
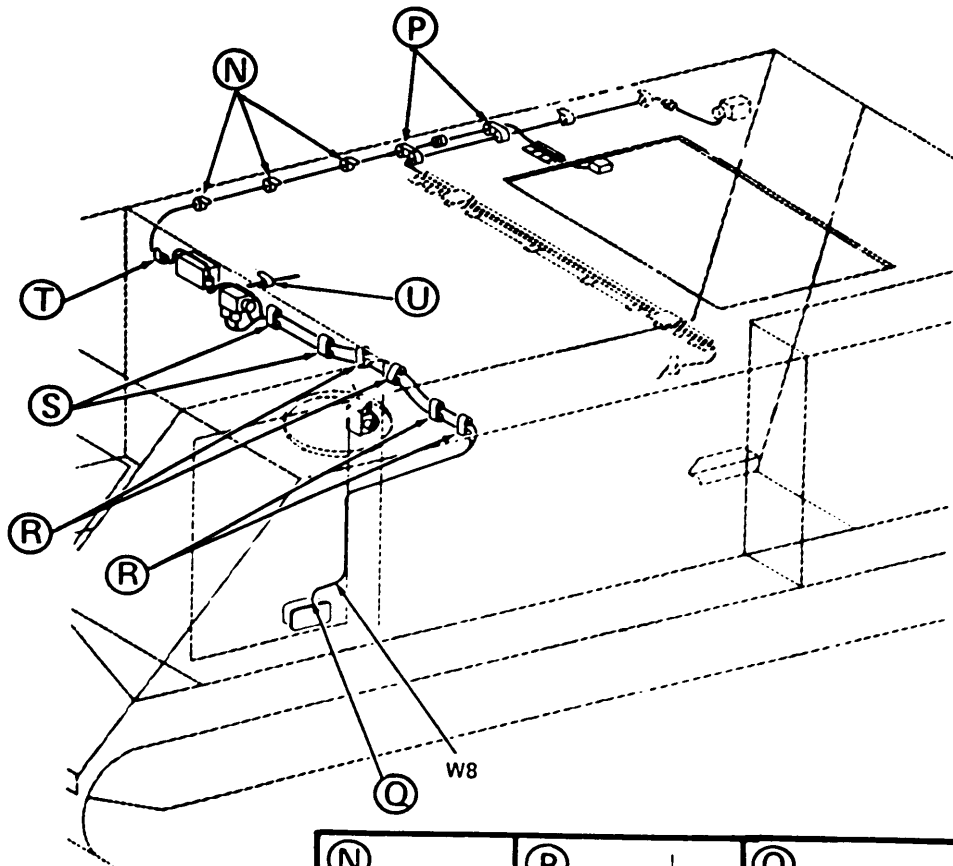

Figure 5. Electrical Wiring Harness Clump Installation (Sheet 3 of 3)

SECTION II

TM9-2350-259-24P

(1) ITEM NO	(2) SMR CODE	(3) FSCM	(4) PART NUMBER	(5) DESCRIPTION AND USABLE ON CODE (UOC)	(6) QTY
				GROUP 0613 0005 HULL OR CHASSIS WIRING HARNESS FIG. 5 ELECTRICAL WIRING HARNESS CLAMP INSTALLATION	
21	PAFZZ	96906	MS9352-03	CLAMP, LOOP	2
22	PAFZZ	96906	MS15795-810	WASHER, FLAT	8
23	PAFZZ	96906	MS35338-139	WASHER, LOCK	8
24	PAFZZ	88044	AN931-11-16	GROMMET, NONMETALLIC	2
25	PAFZZ	96906	MS51957-80	SCREW, MACHINE	4
26	PAFZZ	96906	MS9352-09	CLAMP, LOOP	4

END OF FIGURE

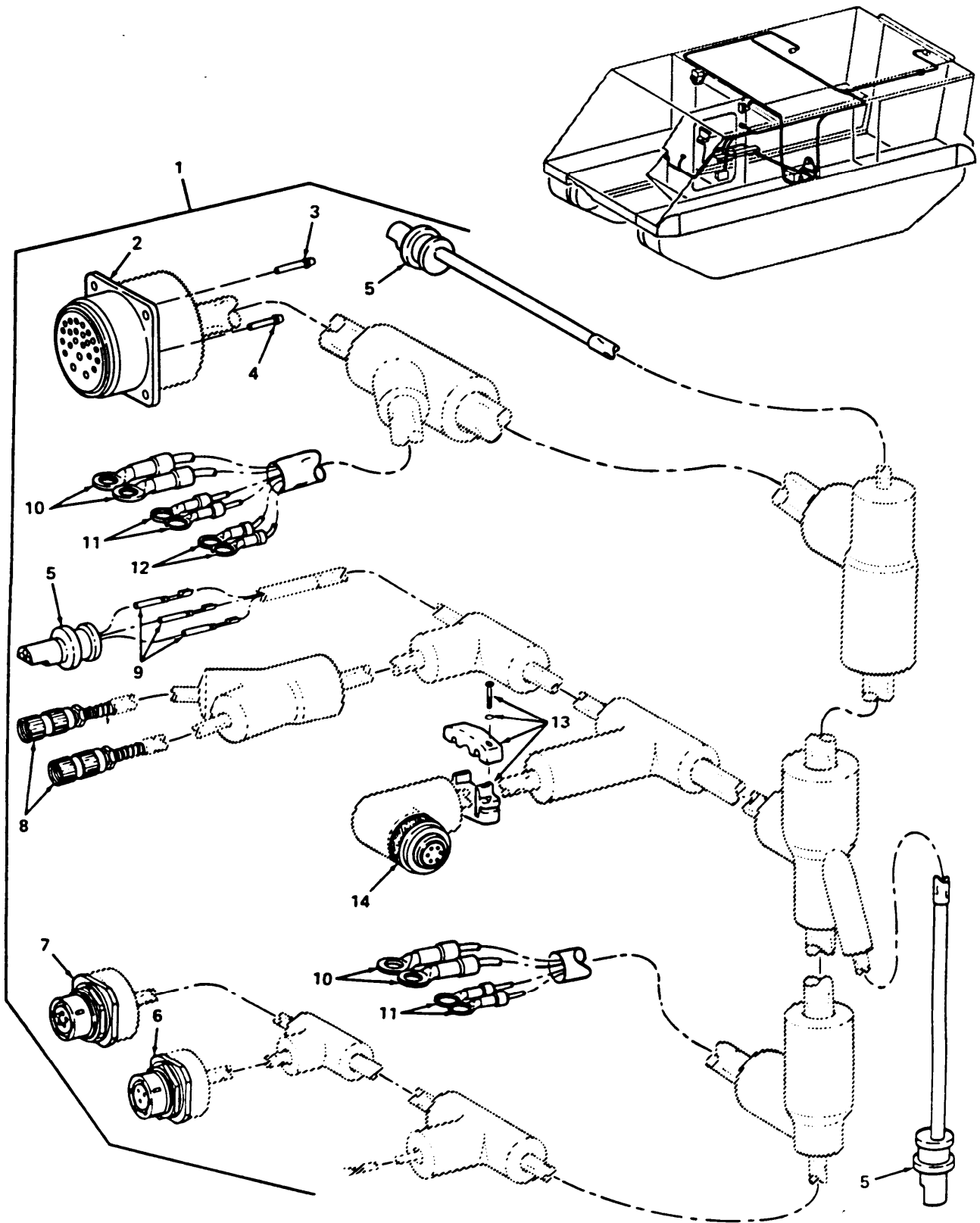

Figure 6. Vehicle Special Purpose Electrical Branched Cable Assembly W8

SECTION II

TM9-2350-259-24P

(1) ITEM NO	(2) SMR CODE	(3) FSCM	(4) PART NUMBER	(5) DESCRIPTION AND USABLE ON CODE (UOC)	(6) QTY
GROUP 0613 0006 HULL OR CHASSIS WIRING HARNESS FIG. 6 VEHICLE SPECIAL PURPOSE ELECTRICAL BRANCHED CABLE ASSEMBLY W8					
1	PAFFF	19207	12265725	CABLE ASSEMBLY, SPECIAL PURPOSE, ELECTRICAL, BRANCHED: VEHICLE W8	1
2	PAFZZ	96906	MS3450W32-6S	CONNECTOR, RECEPTACLE, ELECTRICAL	1
3	PAFZZ	96906	MS3187-16	PLUG, END SEAL, ELECTRICAL	1
4	PAFZZ	96906	MS3187-12	PLUG, END SEAL, ELECTRICAL	1
5	PAFZZ	19207	12265517-6	CONNECTOR, PLUG, ELECTRICAL	3
6	PAFZZ	96906	MS3474W12-3S	CONNECTOR, RECEPTACLE, ELECTRICAL	1
7	PAFZZ	96906	MS3474L14-5S	CONNECTOR, RECEPTACLE, ELECTRICAL	1
8	PAFZZ	80058	U-229A/U	CONNECTOR, PLUG, ELECTRICAL	2
9	PAFZZ	19207	12265517-2	CONTACT, ELECTRICAL	9
10	PAFZZ	96906	MS25036-122	TERMINAL, LUG	4
11	PAFZZ	96906	MS25036-105	TERMINAL, LUG	4
12	PAFZZ	96906	MS25036-110	TERMINAL, LUG	2
13	PAFZZ	81349	M85049/41-6A	CLAMP, CABLE, ELECTRICAL CONNECTOR	1
14	PAFZZ	96906	MS3108E14S6S	CONNECTOR, PLUG, ELECTRICAL	1

END OF FIGURE

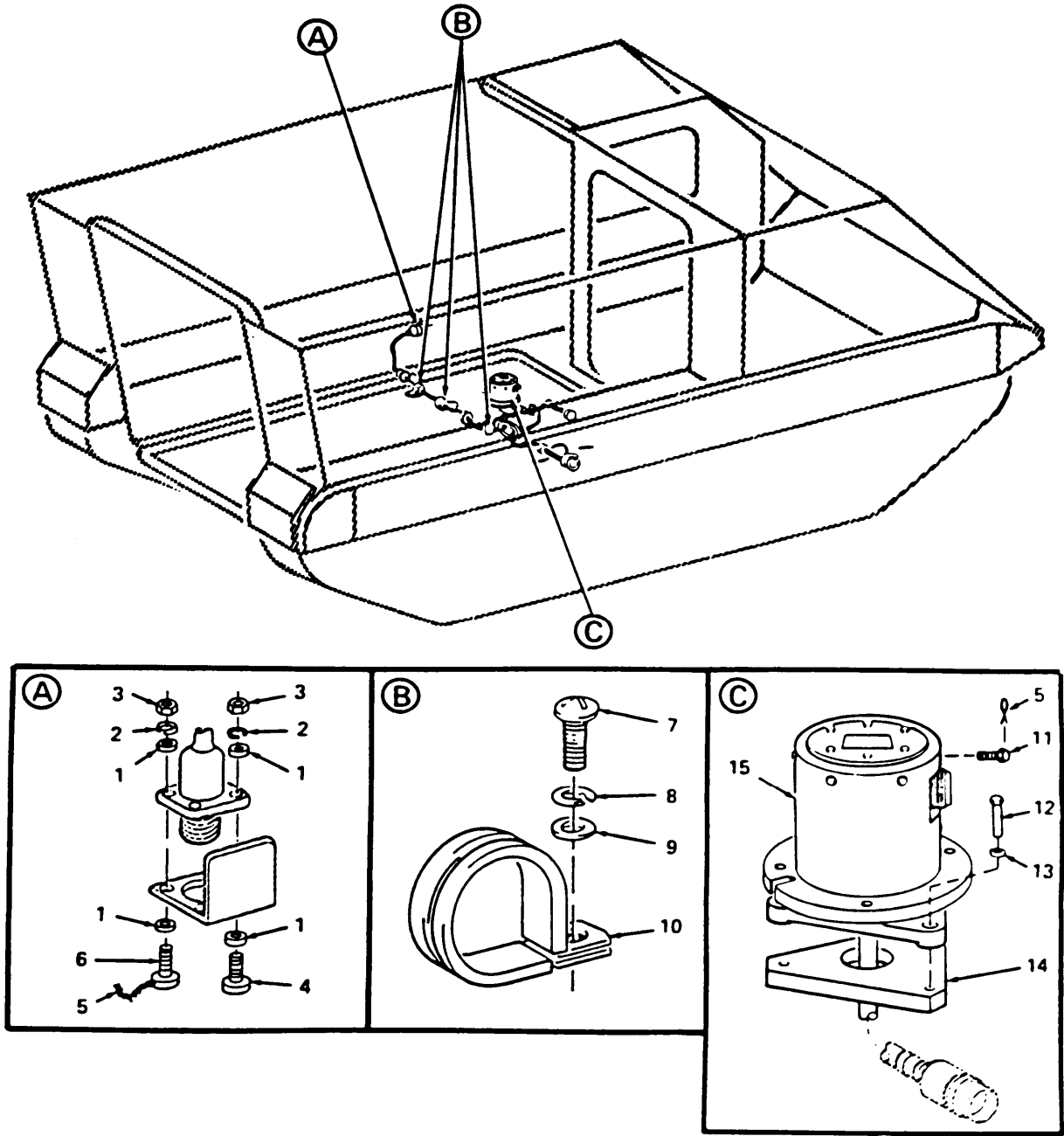

Figure 7. Electrical Contact Slip Ring Installation

SECTION II

TM9-2350-259-24P

(1) ITEM NO	(2) SMR CODE	(3) FSCM	(4) PART NUMBER	(5) DESCRIPTION AND USABLE ON CODE (UOC)	(6) QTY
GROUP 0614 0007 TURRET SLIP RING BOX FIG. 7 ELECTRICAL CONTACT SLIP RING INSTALLATION					
1	PAFZZ	96906	MS15795-805	WASHER, FLAT	8
2	PAFZZ	96906	MS35338-136	WASHER, LOCK	4
3	PAFZZ	96906	MS35649-264	NUT, PLAIN, HEXAGON	4
4	PAFZZ	96906	MS51957-31	SCREW, MACHINE	3
5	PAFZZ	96906	MS20995F32	WIRE, NONELECTRICAL	7
6	PAFZZ	96906	MS35275-281	SCREW, MACHINE	1
7	PAFZZ	96906	MS51957-79	SCREW, MACHINE	3
8	PAFZZ	96906	MS35338-139	WASHER, LOCK	3
9	PAFZZ	96906	MS15795-810	WASHER, FLAT	3
10	PAFZZ	96906	MS9352-15	CLAMP, LOOP	3
11	PAFZZ	96906	MS35275-245	SCREW, MACHINE	1
12	PAFZZ	96906	MS90726-67	SCREW, CAP, HEXAGON HEAD	3
13	PAFZZ	96906	MS27183-14	WASHER, FLAT	3
14	PAFZZ	19207	12265754	SPACER, PLATE	1
15	PAFDD	19207	12265512	RING ASSEMBLY, ELECTRICAL CONTACT	1

END OF FIGURE

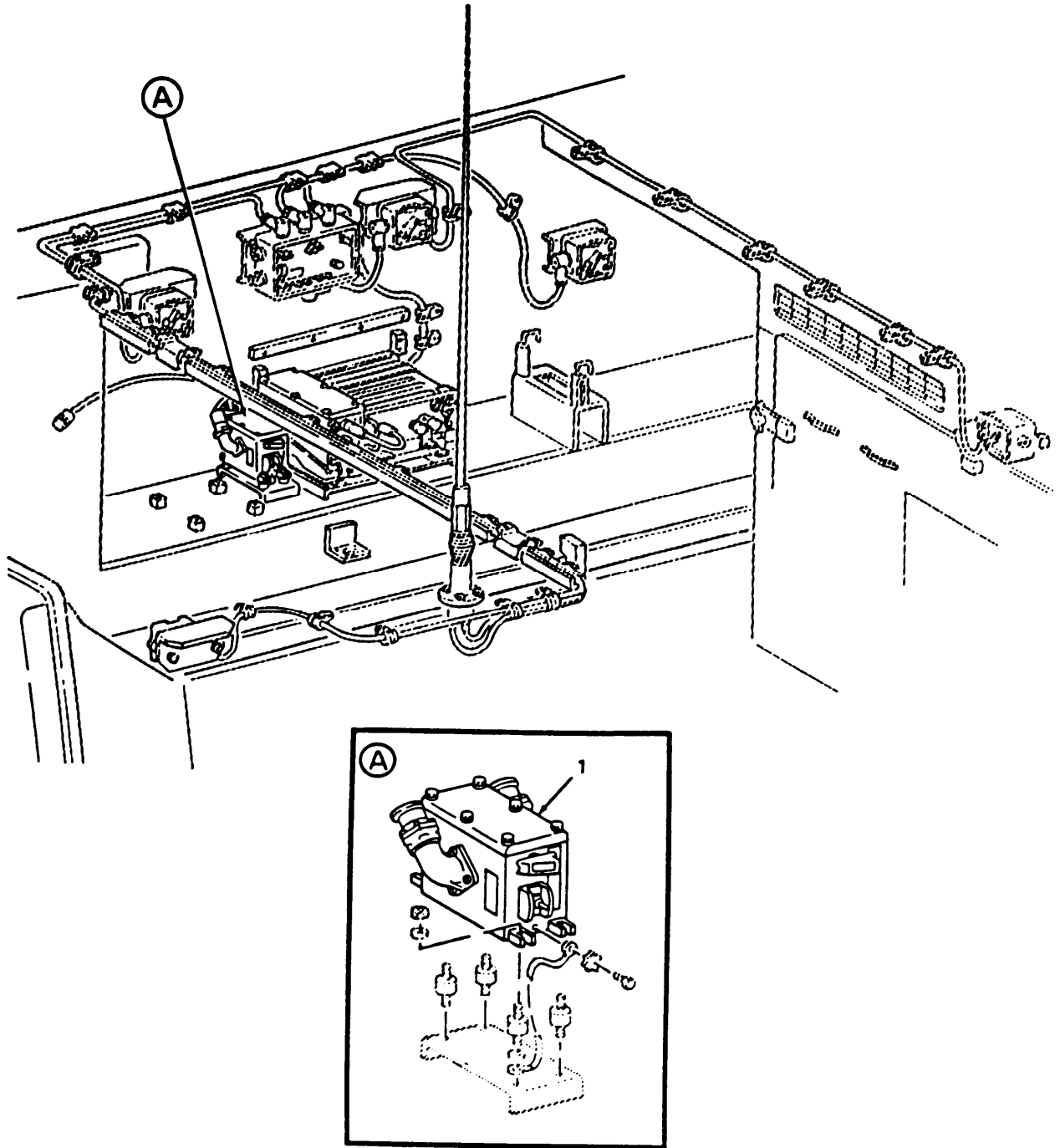

Figure 8. Radio Suppressor

SECTION II TM9-2350-259-24P

(1) ITEM NO	(2) SMR CODE	(3) FSCM	(4) PART NUMBER	(5) DESCRIPTION AND USABLE ON CODE (UOC)	(6) QTY
				GROUP 0615 0008 RADIO INTERFERENCE SUPPRESSION FIG. 8 RADIO SUPPRESSOR	
1	XCOHH	80063	SM-D-745201	SUPRESSOR: FOR REPAIR REFER TO: TM 11-5915-224-24P END OF FIGURE	1

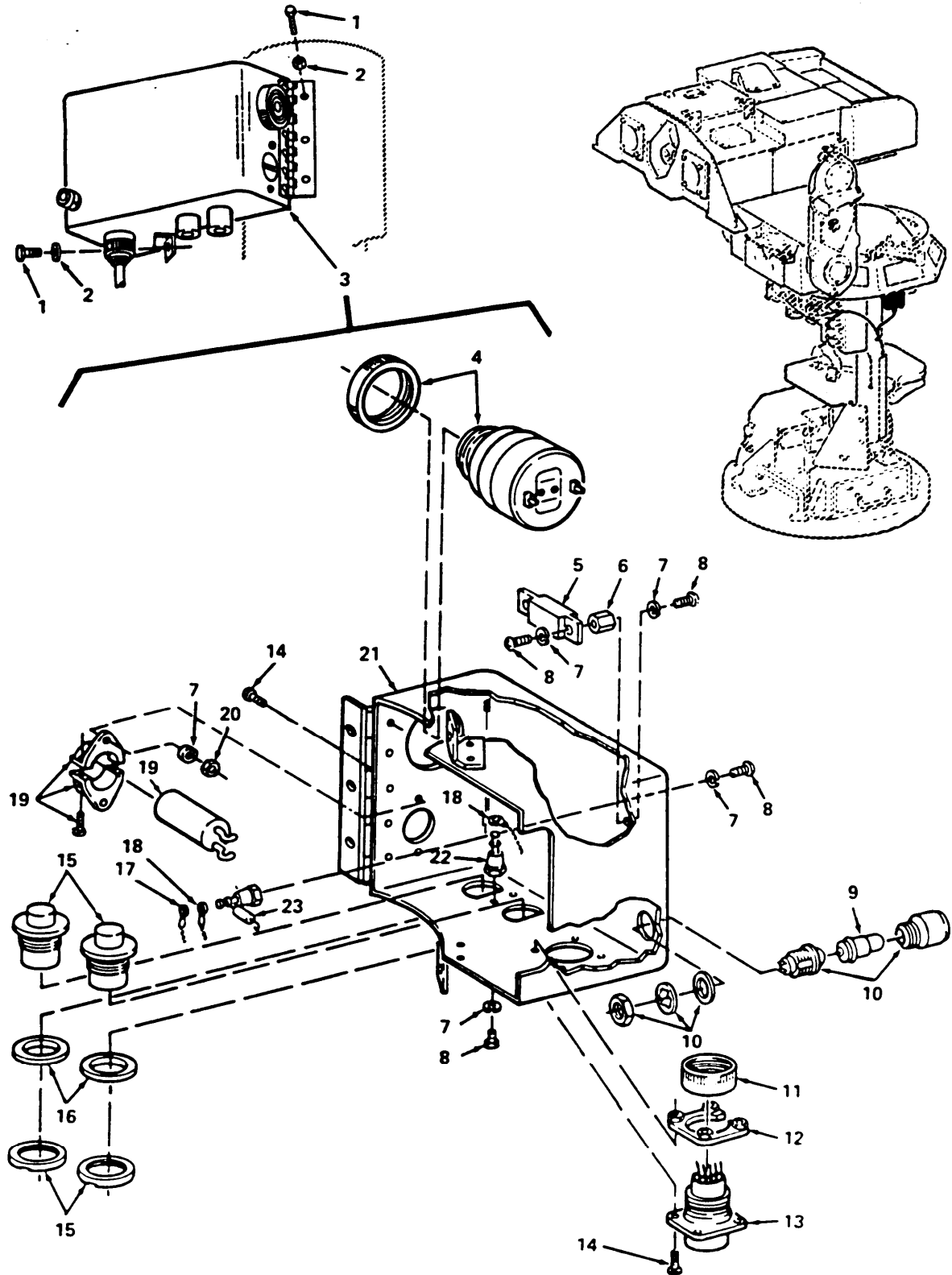

Figure 9. Fire Interrupt/Intercom Assembly

SECTION II

TM9-2350-259-24P

(1) ITEM NO	(2) SMR CODE	(3) FSCM	(4) PART NUMBER	(5) DESCRIPTION AND USABLE ON CODE (UOC)	(6) QTY
GROUP 0618 0009 TURRET TERMINAL AND JUNCTION BOXES AND SWITCHES					
FIG. 9 FIRE INTERRUPT/INTERCOM ASSEMBLY					
1	PAOZZ	96906	MS9805-06	BOLT, MACHINE	5
2	PAOZZ	78553	AN960-10C	WASHER, FLAT	5
3	PAFFF	19207	12265991	INTERCONNECTING BOX	1
4	PAFZZ	19207	12266815	BUZZER	1
5	PAFZZ	81349	M39016/6-104L	RELAY, ELECTROMAGNETIC	1
6	PAFZZ	19207	12265524-13	POST, ELECTRICAL-MECHANICAL EQUIPMENT	2
7	PAFZZ	96906	MS35338-135	WASHER, LOCK	9
8	PAFZZ	96906	MS51957-13	SCREW, MACHINE	7
9	PACZZ	96906	MS25237-387	LAMP, INCANDESCENT	1
10	PAFZZ	96906	MS25041-7	LIGHT, INDICATOR ASSEMBLY	1
11	PAFZZ	81349	M85049/31-20A	ADAPTER, CABLE CLAMP TO CONNECTOR	1
12	PAFZZ	19207	12265528-5	NUT ASSEMBLY, RETAINER	1
13	PAFZZ	96906	MS3470W16-26P	CONNECTOR, RECEPTACLE, ELECTRICAL	1
14	PAFZZ	96906	MS51957-14	SCREW, MACHINE	6
15	PAFZZ	80058	U183U	CONNECTOR, RECEPTACLE, ELECTRICAL	2
16	PAFZZ	80205	NAS43DD12-8	SPACER, RING	2
17	PAFZZ	96906	MS25036-152	TERMINAL, LUG	2
18	PAFZZ	96906	MS25036-101	TERMINAL, LUG	10
19	PAFZZ	96906	MS17321-9	METER, TIME TOTALIZING	1
20	PAFZZ	96906	MS35649-244	NUT, PLAIN, HEXAGON	2
21	PFFZZ	19207	12266433	DOOR, ACCESS	1
22	PAFZZ	81349	SE209D01	TERMINAL, STUD	5
23	PAFZZ	81349	JAN1N5614	SEMICONDUCTOR DEVICE, DIODE	1

END OF FIGURE

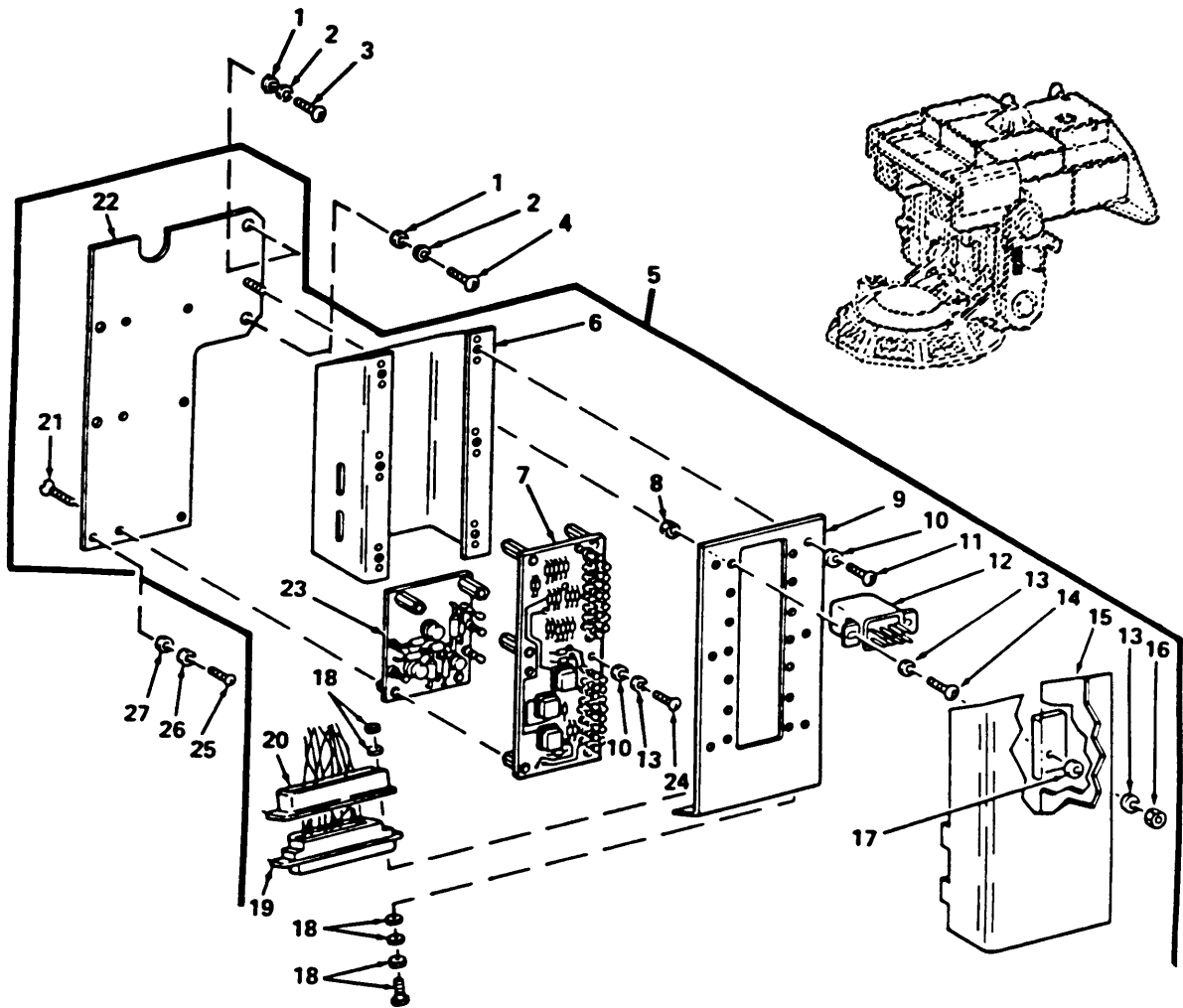

Figure 10. Relay Assembly

(1) ITEM NO	(2) SMR CODE	(3) FSCM	(4) PART NUMBER	(5) DESCRIPTION AND USABLE ON CODE (UOC)	(6) QTY
GROUP 0618 0010 TURRET TERMINAL AND JUNCTION BOXES AND SWITCHES FIG. 10 RELAY ASSEMBLY					
1	PAFZZ	78553	AN960-10C	WASHER, FLAT	2
2	PAFZZ	96906	MS35338-138	WASHER, LOCK	2
3	PAFZZ	96906	MS51958-64	SCREW, MACHINE	1
4	PAFZZ	96906	MS51958-63	SCREW, MACHINE	1
5	PAFHH	19207	12298737	RELAY ASSEMBLY	1
6	PAFZZ	19207	12266845	BRACKET, MOUNTING	1
7	PAFHH	19207	12298742	CIRCUIT CARD ASSEMBLY	1
8	PAFZZ	96906	MS35649-264	NUT, PLAIN, HEXAGON	12
9	PAFZZ	19207	12266844	BRACKET, ANGLE	1
10	PAFZZ	80205	NAS620C6	WASHER, FLAT	8
11	PAFZZ	96906	MS51957-30	SCREW, MACHINE	6
12	PAFZZ	81349	M5757/23-001	RELAY, ELECTROMAGNETIC	6
13	PAFZZ	96906	MS35338-136	WASHER, LOCK	15
14	PAFZZ	96906	MS51957-28	SCREW, MACHINE	12
15	PAFZZ	19207	12266846	COVER, ACCESS	1
16	PAFZZ	80205	NAS671C6	NUT, PLAIN, HEXAGON	1
17	PAFZZ	04643	THWA0612	WASHER, FLAT	1
18	PAFZZ	19207	12265570-6	PLATE, RETAINING, ELECTRICAL CONNECTOR	2
19	PAFZZ	81349	M24308/4-5	CONNECTOR, RECEPTACLE, ELECTRICAL	1
20	PAFZZ	19207	12265505-3	SHELL, ELECTRICAL CONNECTOR	1
21	PAFZZ	96906	MS24693C29	SCREW, MACHINE	6
22	PAFZZ	19207	12266327	PLATE ASSEMBLY, RELAY MOUNTING	1
23	PAFHH	19207	12266397	CIRCUIT CARD ASSEMBLY	1
24	PAFZZ	96906	MS51957-31	SCREW, MACHINE	2
25	PAFZZ	96906	MS51957-30	SCREW, MACHINE	9
26	PAFZZ	96906	MS35338-136	WASHER, LOCK	4
27	PAFZZ	96906	MS15795-805	WASHER, FLAT	3

END OF FIGURE

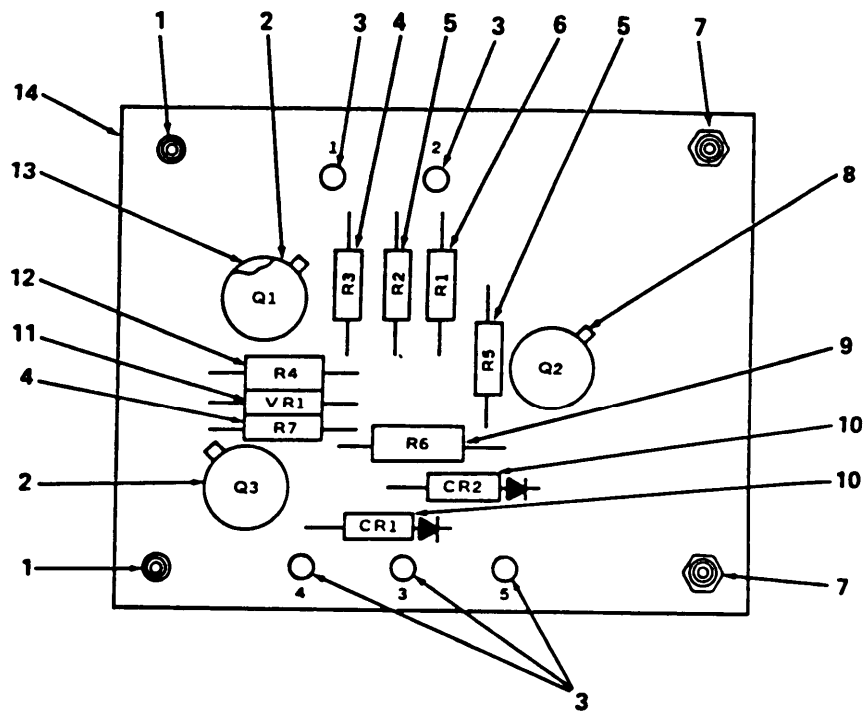

Figure 11. Proximity Switch Circuit Card Assembly

SECTION II

TM9-2350-259-24P

(1) ITEM NO	(2) SMR CODE	(3) FSCM	(4) PART NUMBER	(5) DESCRIPTION AND USABLE ON CODE (UOC)	(6) QTY
GROUP 0618 0011 TURRET TERMINAL AND JUNCTION BOXES AND SWITCHES					
FIG. 11 PROXIMITY SWITCH CIRCUIT CARD ASSEMBLY					
1	PAHZZ	19207	12266236-5	NUT, PLAIN, CLINCH	2
2	PAHZZ	81349	JAN2N2219A	TRANSISTOR	2
3	PAHZZ	81349	SE12XC04	TERMINAL, STUD	5
4	PAHZZ	81349	RCR07G202JS	RESISTOR, FIXED, COMPOSITION	2
5	PAHZZ	81349	RCR07G392JS	RESISTOR, FIXED, COMPOSITION	2
6	PAHZZ	81349	RCR07G103JS	RESISTOR, FIXED, COMPOSITION	1
7	PAHZZ	19207	12266236-4	NUT, PLAIN, CLINCH	2
8	PAHZZ	81349	JAN2N2905A	TRANSISTOR	1
9	PAHZZ	81349	RCR20G272JS	RESISTOR, FIXED, COMPOSITION	1
10	PAHZZ	81349	JAN1N5614	SEMICONDUCTOR DEVICE, DIODE	2
11	PAHZZ	81349	JAN1N750A	SEMICONDUCTOR DEVICE, DIODE	1
12	PAHZZ	81349	RCR20G392JS	RESISTOR, FIXED, COMPOSITION	1
13	PAHZZ	81349	M38527/02-005D	MOUNTING PAD, ELECTRICAL-ELECTRONIC COMPONENT	3
14	XAHZZ	19207	12265914	PRINTED WIRING BOARD	1

END OF FIGURE

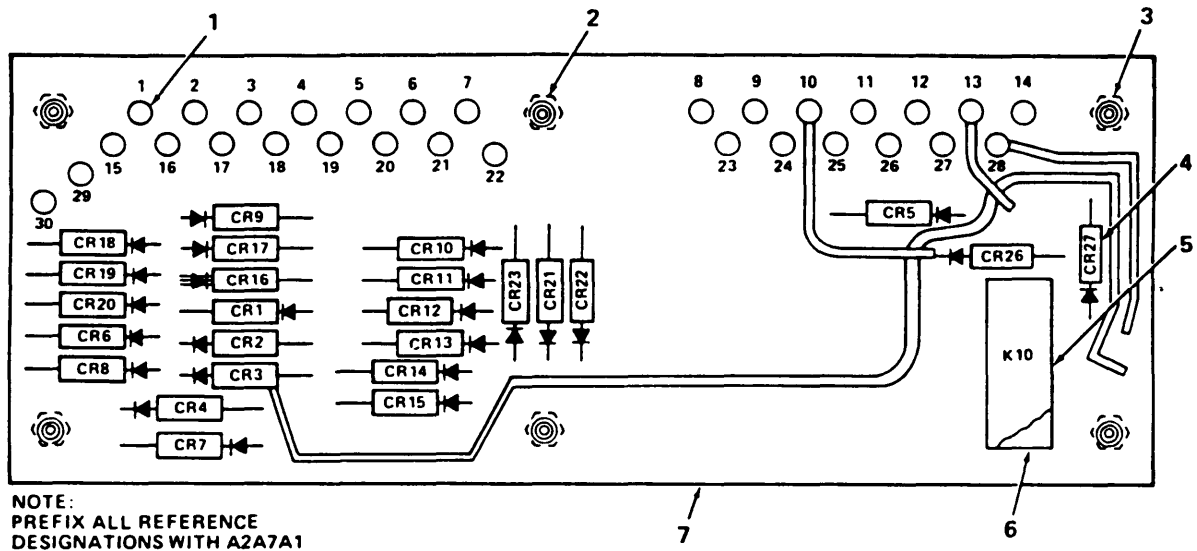

NOTE:
PREFIX ALL REFERENCE
DESIGNATIONS WITH A2A7A1

REF DES	ITEM NO.	REF DES	ITEM NO.	REF DES	ITEM NO.
CR1	4	CR11	4	CR21	4
CR2	4	CR12	4	CR22	4
CR3	4	CR13	4	CR23	4
CR4	4	CR14	4	CR26	4
CR5	4	CR15	4	CR27	4
CR6	4	CR16	4	K 10	5
CR7	4	CR17	4		
CR8	4	CR18	4		
CR9	4	CR19	4		
CR10	4	CR20	4		

Figure 12. Diode Circuit Card Assembly

SECTION II

TM9-2350-259-24P

(1) ITEM NO	(2) SMR CODE	(3) FSCM	(4) PART NUMBER	(5) DESCRIPTION AND USABLE ON CODE (UOC)	(6) QTY
				GROUP 0618 0012 TURRET TERMINAL AND JUNCTION BOXES AND SWITCHES	
				FIG. 12 DIODE CIRCUIT CARD ASSEMBLY	
1	PAHZZ	81349	SE12XC04	TERMINAL, STUD	30
2	PAHZZ	19207	12266236-4	NUT, PLAIN, CLINCH	2
3	PAHZZ	19207	12266236-3	NUT, PLAIN, CLINCH	4
4	PAHZZ	81349	JAN1N5614	SEMICONDUCTOR DEVICE, DIODE	23
5	PAHZZ	81349	M39016/6-109L	RELAY, ELECTROMAGNETIC	1
6	PAHZZ	19207	12265535-2	MOUNTING PAD, ELECTRICAL-ELECTRONIC COMPONENT	1
7	XAFZZ	19207	12298717	PRINTED WIRING BOARD	1

END OF FIGURE

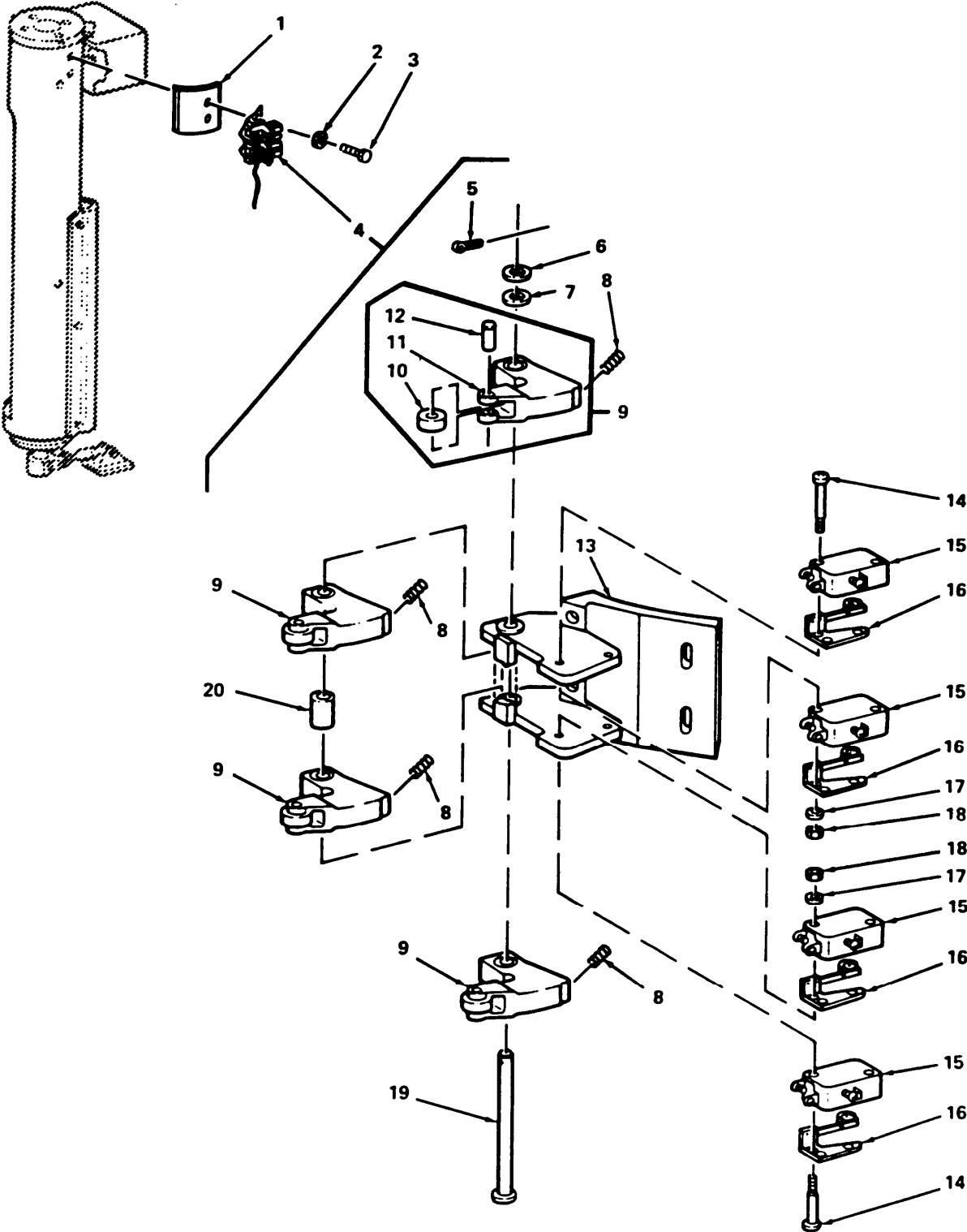

Figure 13. Azimuth Limit Switch Assembly

SECTION II

TM9-2350-259-24P

(1) ITEM NO	(2) SMR CODE	(3) FSCM	(4) PART NUMBER	(5) DESCRIPTION AND USABLE ON CODE (UOC)	(6) QTY
GROUP 0619 0013 TURRET CUBICLE ASSEMBLY FIG. 13 AZIMUTH LIMIT SWITCH ASSEMBLY					
1	PAOZZ	19207	12266482	SHIM	2
2	PAOZZ	96906	MS27183-10	WASHER, FLAT	2
3	PAOZZ	96906	MS90727-8	SCREW, CAP, HEXAGON HEAD	2
4	PAOZZ	19207	12265612	SWITCH ASSEMBLY, LIMIT	1
5	PAFZZ	96906	MS24665-132	PIN, COTTER	1
6	PAFZZ	80205	NAS620-416L	WASHER, FLAT	3
7	PAFZZ	19207	12311717	SHIM, LAMINATED	V
8	PAFZZ	19207	12265556-2	SPRING, HELICAL, COMPRESSION	4
9	PAFFF	19207	12265992	ROLLER ASSEMBLY, SWITCH	4
10	XAFZZ	19207	12265597-2	BEARING, BALL, ANNULAR	1
11	XAFZZ	19207	12265993	FOLLOWER, AZIMUTH	1
12	PAFZZ	96906	MS9390-300	PIN, STRAIGHT, HEADLESS	1
13	PAFZZ	19207	12266484	BRACKET, MOUNTING	1
14	PAFZZ	96906	MS51957-22	SCREW, MACHINE	4
15	PAFZZ	96906	MS25253-1	SWITCH, SENSITIVE	4
16	PAFZZ	19204	7602206	ADAPTER, SWITCH ACTUATOR	4
17	PAFZZ	80205	NAS620-4L	WASHER, FLAT	4
18	PAFZZ	96906	MS35649-242	NUT, PLAIN, HEXAGON	4
19	PAFZZ	96906	MS20392-3C85	PIN, STRAIGHT, HEADED	1
20	PAFZZ	19207	12266492	SPACER, SLEEVE	1

END OF FIGURE

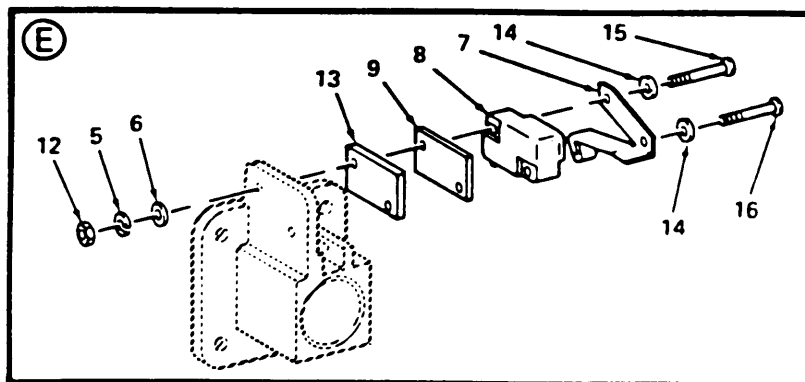
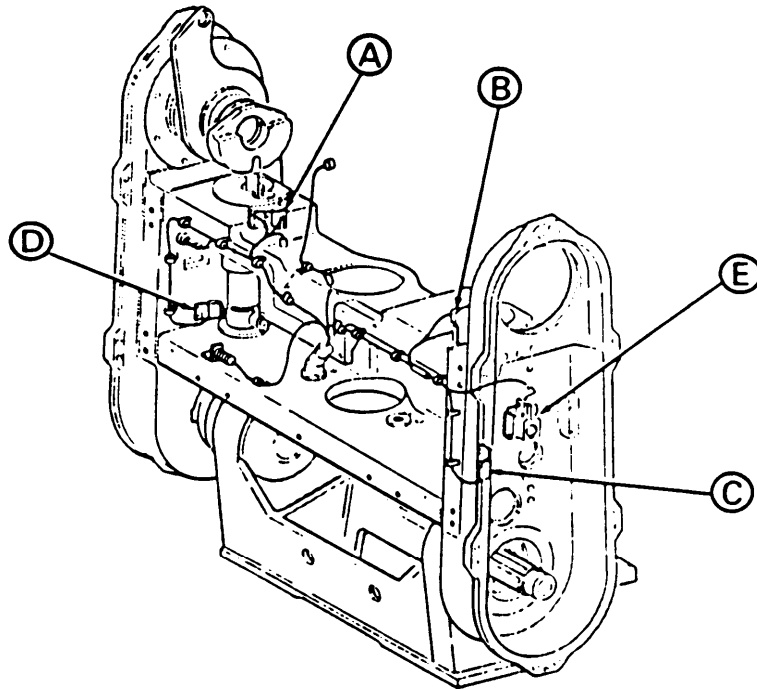
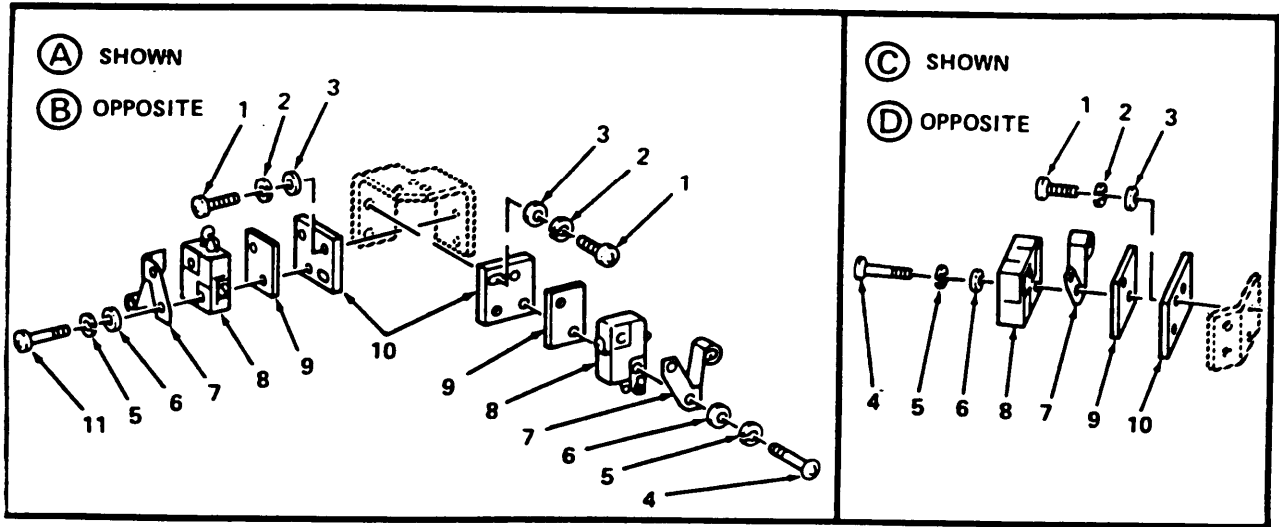

Figure 14. Erection Arm Electrical Installation (Sheet 1 of 2)

SECTION II

TM9-2350-259-24P

(1) ITEM NO	(2) SMR CODE	(3) FSCM	(4) PART NUMBER	(5) DESCRIPTION AND USABLE ON CODE (UOC)	(6) QTY
GROUP 0619 0014 TURRET CUBICLE ASSEMBLY FIG. 14 ERECTION ARM ELECTRICAL INSTALLATION					
1	PAFZZ	96906	MS35206-230	SCREW, MACHINE	12
2	PAFZZ	96906	MS35338-136	WASHER, LOCK	12
3	PAFZZ	88044	AN960PD6	WASHER, FLAT	12
4	PAFZZ	96906	MS51957-18	SCREW, MACHINE	2
5	PAFZZ	96906	MS35338-135	WASHER, LOCK	18
6	PAFZZ	96906	MS27183-3	WASHER, FLAT	10
7	PAFZZ	19204	7602206	ADAPTER, SWITCH ACTUATOR	10
8	PAFZZ	96906	MS25253-1	SWITCH, SENSITIVE	10
9	PAFZZ	19207	12266392	MOUNTING PAD, ELECTRICAL-ELECTRONIC COMPONENT	11
10	PAFZZ	19207	12266203	PLATE ASSEMBLY, MOUNTING	6
11	PAFZZ	96906	MS51957-19	SCREW, MACHINE	16
12	PAFZZ	96906	MS35649-244	NUT, PLAIN, HEXAGON	1
13	PAFZZ	19207	12266019	RETAINER, ELECTRICAL SWITCH	5
14	PAFZZ	88044	AN960C4L	WASHER, FLAT	11
15	PAFZZ	96906	MS51957-21	SCREW, MACHINE	1
16	PAFZZ	96906	MS51957-20	SCREW, MACHINE	1

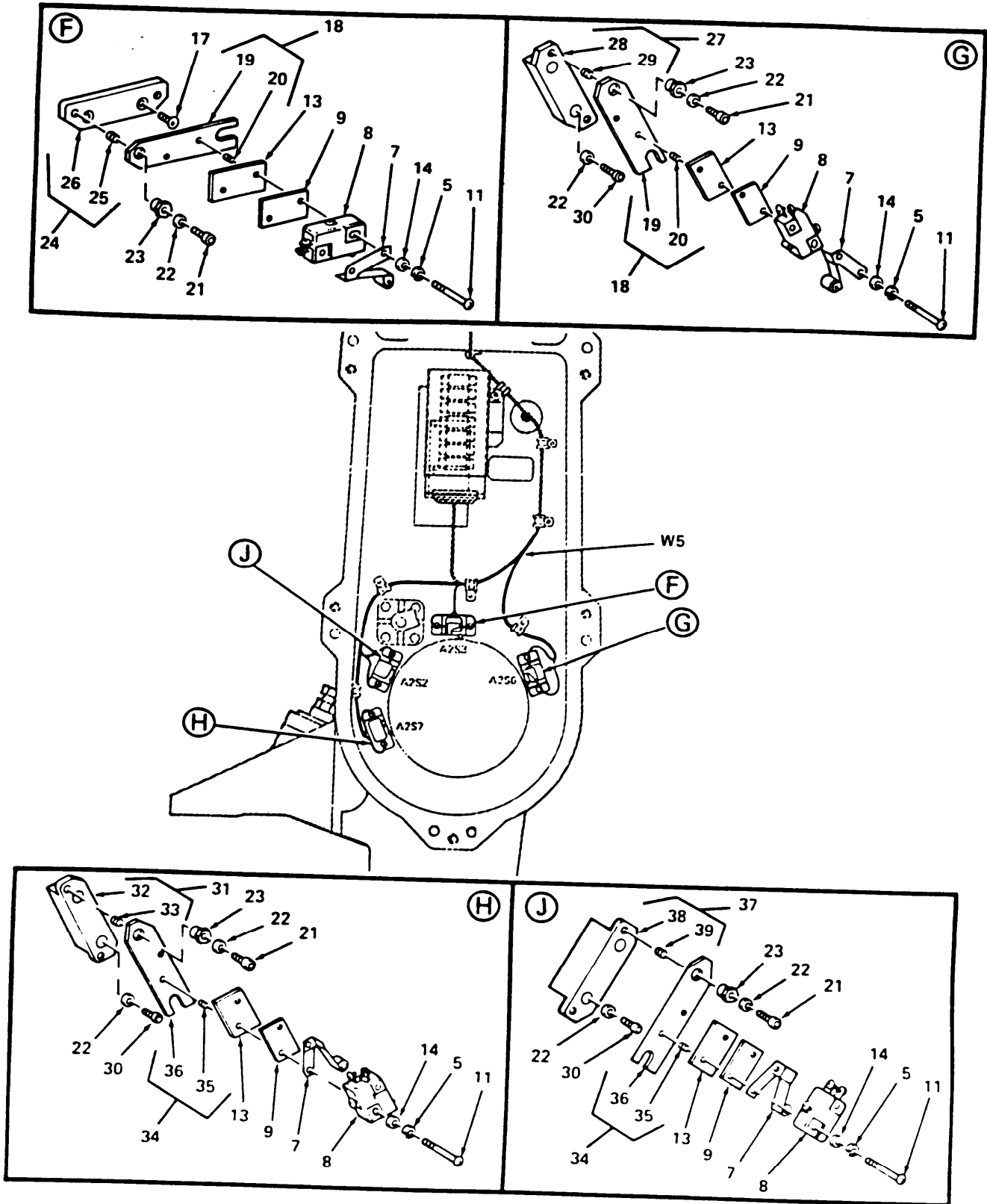

Figure 14. Erection Arm Electrical Installation (Sheet 2 of 2)

SECTION II

TM9-2350-259-24P

(1) ITEM NO	(2) SMR CODE	(3) FSCM	(4) PART NUMBER	(5) DESCRIPTION AND USABLE ON CODE (UOC)	(6) QTY
GROUP 0619 0014 TURRET CUBICLE ASSEMBLY FIG. 14 ERECTION ARM ELECTRICAL INSTALLATION					
17	PAFZZ	96906	MS24693-C50	SCREW, MAHCINE	2
18	PAFZZ	19207	12266167-2	MOUNTING PAD, ELECTRICAL-ELECTRONIC COMPONENT	2
19	XAFZZ	19207	12266167-4	PAD, SWITCH MOUNTING	1
20	PAFZZ	96906	MS51830-102L	INSERT, SCREW THREAD	2
21	PAFZZ	96906	MS16997-34	SCREW, CAP, SOCKET HEAD	6
22	PAFZZ	80205	NAS620-8L	WASHER, FLAT	14
23	PAFZZ	19207	12265801	LUG, SWITCH, ADJUSTMENT	8
24	PAFZZ	19207	12266161	PAD ASSEMBLY, SWITCH	1
25	PAFZZ	96906	MS51830CA104L	INSERT, SCREW THREAD	2
26	XAFZZ	19207	12266161-3	BLOCK, PAD ASSEMBLY	1
27	PAFZZ	19207	12266170-1	BRACKET, MOUNTING	1
28	XAFZZ	19207	12266170-3	PAD, SWITCH MOUNTING	1
29	PAFZZ	96906	MS51830CA104L	INSERT, SCREW THREAD	2
30	PAFZZ	96906	MS16997-33	SCREW, CAP, SOCKET HEAD	4
31	PAFZZ	19207	12266170-301	PAD ASSEMBLY, SWITCH	1
32	XAFZZ	19207	12266170-5	BLOCK, PAD ASSEMBLY	1
33	PAFZZ	96906	MS51830CA104L	INSERT, SCREW THREAD	2
34	PAFZZ	19207	12266167-1	PAD ASSEMBLY, SWITCH	2
35	PAFZZ	96906	MS51830-102L	INSERT, SCREW THREAD	2
36	XAFZZ	19207	12266167-3	PAD, SWITCH MOUNTING	2
37	PAFZZ	19207	12266170-303	BLOCK ASSEMBLY, FLANGED	1
38	XAFZZ	19207	12266170-7	BLOCK, PAD ASSEMBLY	1
39	PAFZZ	96906	MS51830CA104L	INSERT, SCREW THREAD	2

END OF FIGURE

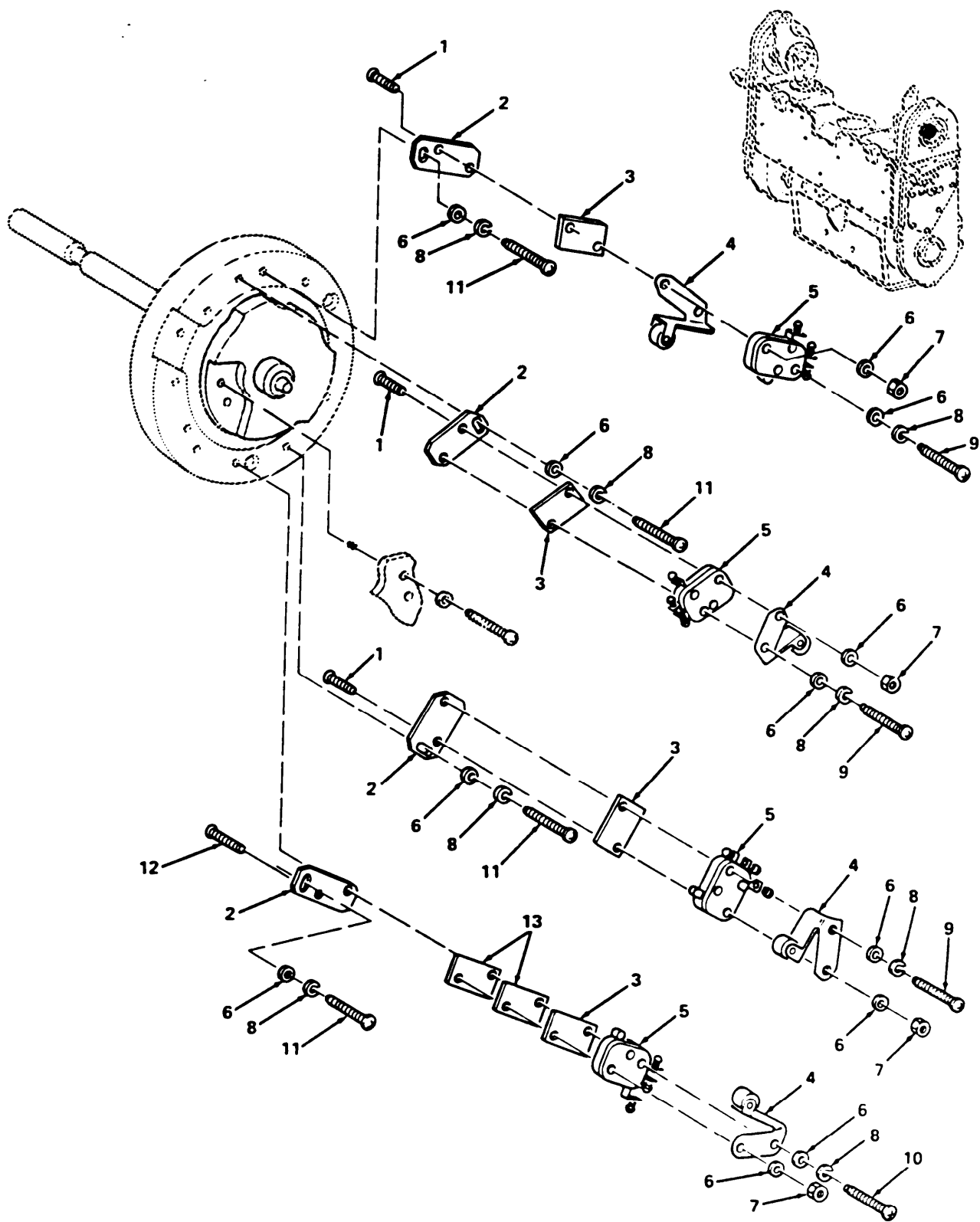

Figure 15. Elevation Cam Indicator and Switch Assembly

SECTION II

TM9-2350-259-24P

(1) ITEM NO	(2) SMR CODE	(3) FSCM	(4) PART NUMBER	(5) DESCRIPTION AND USABLE ON CODE (UOC)	(6) QTY
GROUP 0619 0015 TURRET CUBICLE ASSEMBLY					
FIG. 15 ELEVATION CAM INDICATOR AND SWITCH ASSEMBLY					
1	PAFZZ	96906	MS51959-21	SCREW, MACHINE	3
2	PAFZZ	19207	12266021	PLATE ASSEMBLY, SWIVEL	4
3	PAFZZ	19207	12266392	MOUNTING PAD, ELECTRICAL	4
4	PAFZZ	19204	7602206	ADAPTER, SWITCH ACTUATOR	4
5	PAFZZ	96906	MS25253-1	SWITCH, SENSITIVE	4
6	PAFZZ	88044	AN960C4L	WASHER, FLAT	12
7	PAFZZ	96906	MS21044C04	NUT, SELF-LOCKING, HEXAGON	4
8	PAFZZ	96906	MS35338-135	WASHER, LOCK	8
9	PAFZZ	96906	MS51957-21	SCREW, MACHINE	3
10	PAFZZ	96906	MS51957-22	SCREW, MACHINE	1
11	PAFZZ	96906	MS51957-17	SCREW, MACHINE	4
12	PAFZZ	96906	MS51959-22	SCREW, MACHINE	1
13	PAFZZ	19207	12266019	RETAINER, ELECTRICAL SWITCH	2

END OF FIGURE

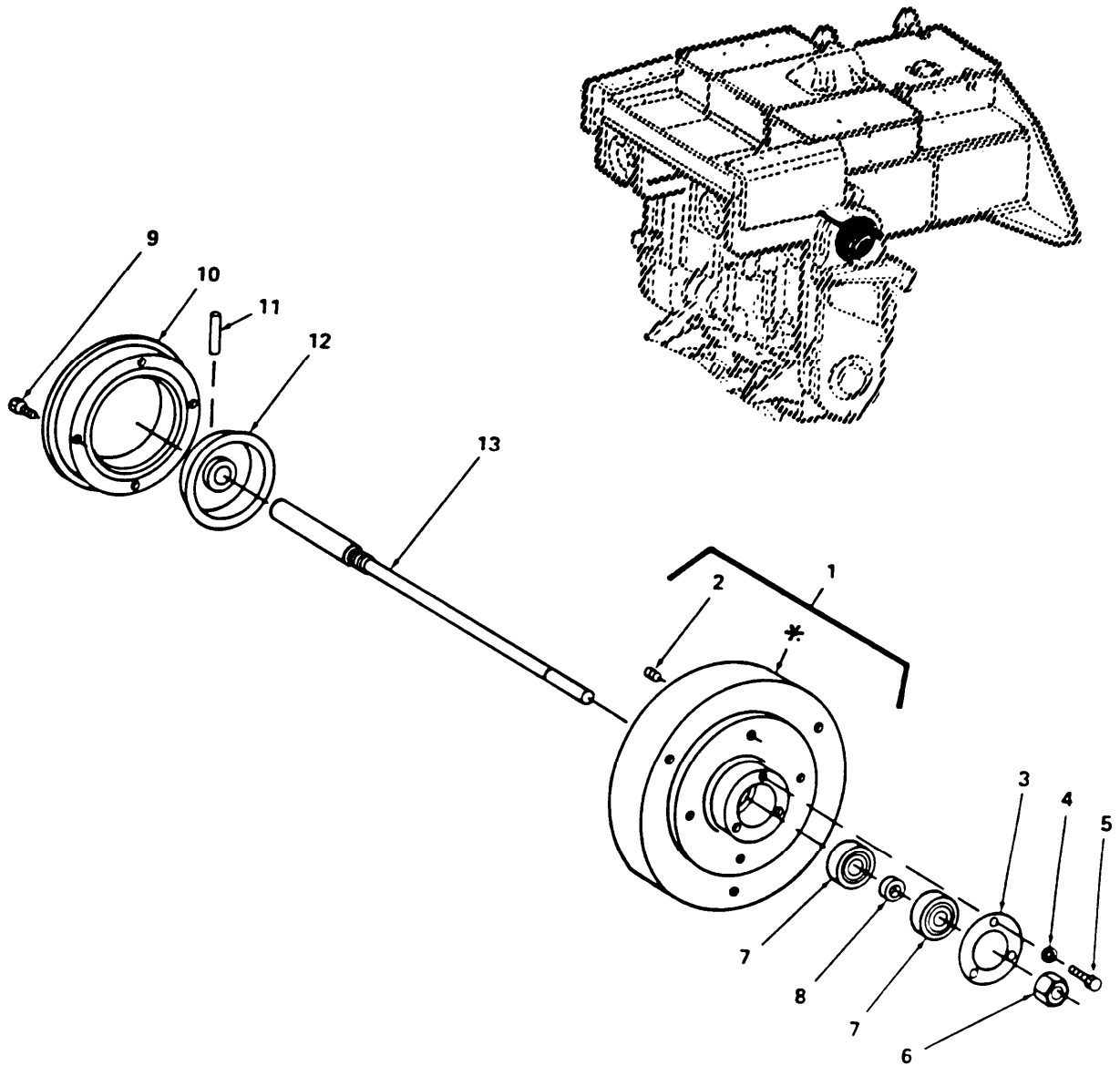

Figure 16. Mechanical Tachometer

SECTION II

TM9-2350-259-24P

(1) ITEM NO	(2) SMR CODE	(3) FSCM	(4) PART NUMBER	(5) DESCRIPTION AND USABLE ON CODE (UOC)	(6) QTY
				GROUP 0619 0016 TURRET CUBICLE ASSEMBLY FIG. 16 MECHANICAL TACHOMETER	
1	PAFFF	19207	12266008	HOUSING, MECHANICAL DRIVE	1
2	PAFZZ	96906	MS51830-102L	INSERT, SCREW THREAD	10
3	PAFZZ	19207	12266488	RETAINER, BALL, BEARING	1
4	PAFZZ	80205	NAS620C6L	WASHER, FLAT	3
5	PAFZZ	96906	MS51957-27	SCREW, MACHINE	3
6	PAFZZ	96906	MS21044C6	NUT, SELF-LOCKING, HEXAGON	1
7	PAFZZ	19207	12265576-1	BEARING, BALL, ANNULAR	2
8	PAFZZ	80205	NAS43DD6-16	SPACER, SLEEVE	1
9	PAFZZ	96906	MS51959-8	SCREW, MACHINE	4
10	PAFFF	18876	10191249	GENERATOR, TACHOMETER	1
11	PAFZZ	96906	MS51923-163	PIN, SPRING	1
12	PAFZZ	19207	12266010	HUB, TACHOMETER GENERATOR, ELEVATION	1
13	PAFZZ	19207	12266011	SHAFT, SHOULDERED	1

END OF FIGURE

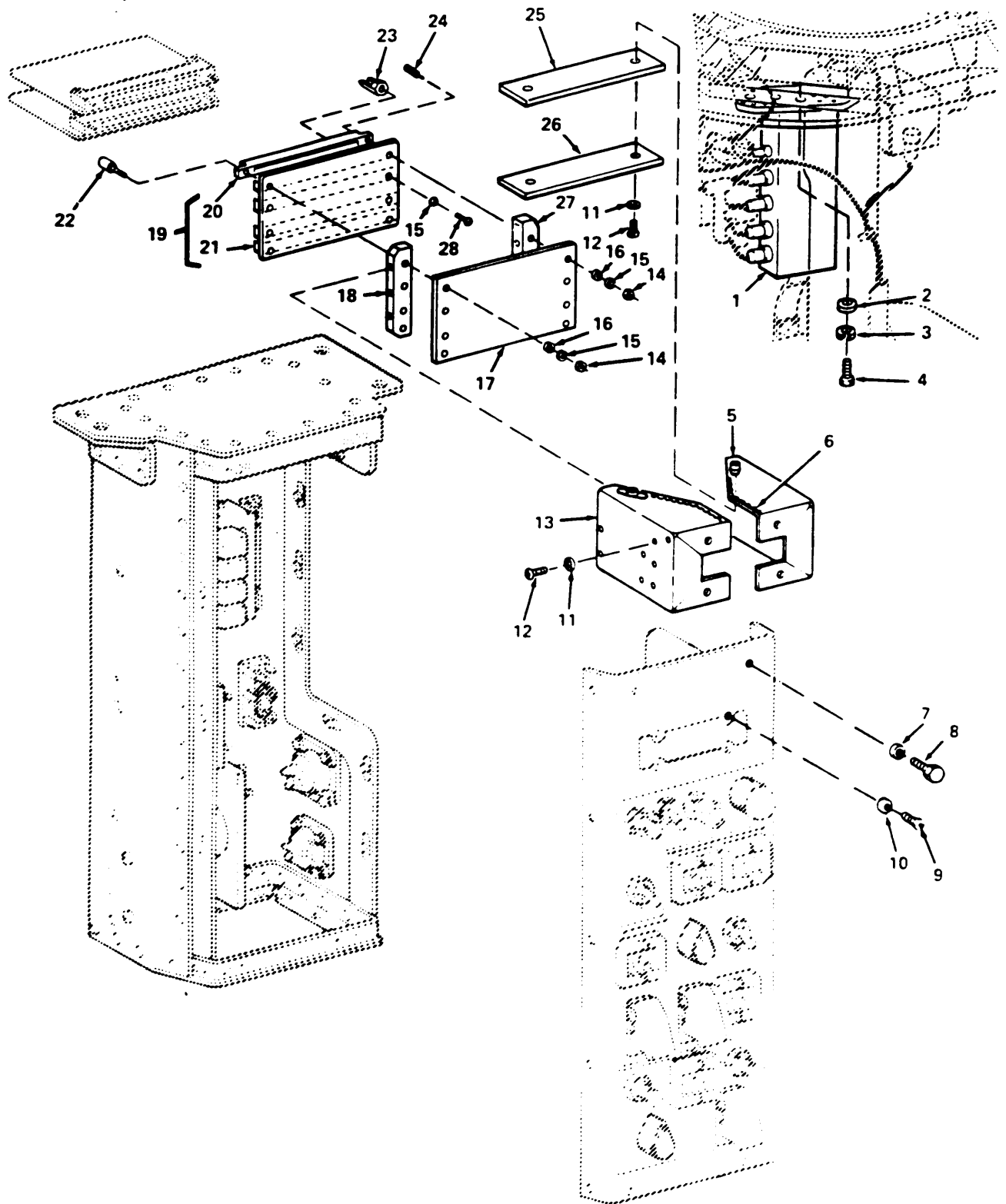

Figure 17. Control Panel Assembly (Sheet 1 of 5)

SECTION II

TM9-2350-259-24P

(1) ITEM NO	(2) SMR CODE	(3) FSCM	(4) PART NUMBER	(5) DESCRIPTION AND USABLE ON CODE (UOC)	(6) QTY
GROUP 0619 0017 TURRET CUBICLE ASSEMBLY					
FIG. 17 CONTROL PANEL ASSEMBLY					
1	PAFHD	19207	12265774	CONTROL, PANEL ASSEMBLY	1
2	PAFZZ	96906	MS27183-10	WASHER, FLAT	3
3	PAFZZ	96906	MS35338-139	WASHER, LOCK	4
4	PAFZZ	96906	MS16997-60	SCREW, CAP, SOCKET HEAD	4
5	PAFZZ	19207	12266370-2	BRACKET, DOUBLE ANGLE	1
6	PAFZZ	96906	MS21266-1N	GROMMET, NONMETALLIC	1
7	PAFZZ	78553	AN960-10C	WASHER, FLAT	24
8	PAFZZ	96906	MS9816-07	BOLT, MACHINE	18
9	PAFZZ	96906	MS51958-62	SCREW, MACHINE	6
10	PAFZZ	88044	AN960C10L	WASHER, FLAT	6
11	PAFZZ	96906	MS15795-805	WASHER, FLAT	13
12	PAFZZ	96906	MS51957-31	SCREW, MACHINE	8
13	PAFZZ	19207	12266370-1	BRACKET, MOUNTING	1
14	PAFZZ	96906	MS35649-224	NUT, PLAIN, HEXAGON	4
15	PAFZZ	96906	MS35338-39	WASHER, LOCK	8
16	PAFZZ	96906	MS15795-802	WASHER, FLAT	2
17	PAFZZ	19207	12265591	SPACER, PLATE	1
18	PAFZZ	19207	12265588-3	SPACER, PLATE	1
19	PAFHH	19207	12266281	PRINTED WIRING BOARD	1
20	XAHZZ	81349	M55302/27-95	CONNECTOR, RECEPTACLE, ELECTRICAL	4
21	XAHZZ	19207	12265826	PRINTED WIRING BOARD	1
22	PAFZZ	81349	M55302/113-13	GUIDE, ELECTRICAL CONNECTOR	2
23	PAFZZ	81349	M55302/31-04	POLARIZING KEY, ELECTRICAL CONNECTOR	4
24	XBFZZ	81349	M55302/113-14	GUIDE, ELECTRICAL CONNECTOR	1
25	XAFZZ	19207	12266329-3	RETAINER, ELECTRICAL SHIELD	1
26	PAFZZ	19207	12266329	MOUNTING PAD, ELECTRICAL-ELECTRONIC COMPONENT	2
27	PAFZZ	19207	12265588-4	SPACER, PLATE	1
28	PAFZZ	96906	MS51957-7	SCREW, MACHINE	4

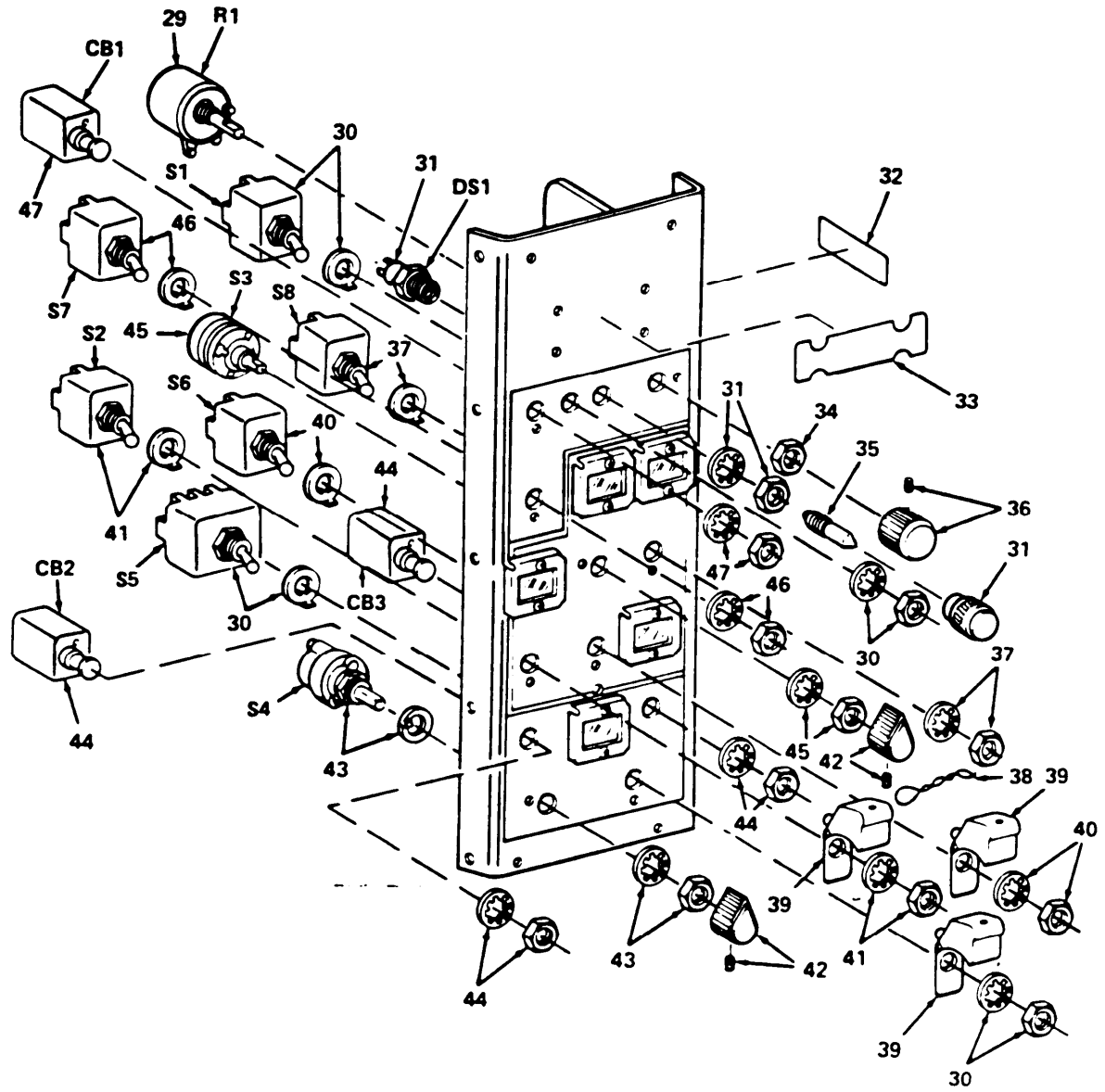

Figure 17. Control Panel Assembly (Sheet 2 of 5)

SECTION II

TM9-2350-259-24P

(1) ITEM NO	(2) SMR CODE	(3) FSCM	(4) PART NUMBER	(5) DESCRIPTION AND USABLE ON CODE (UOC)	(6) QTY
GROUP 0619 0017 TURRET CUBICLE ASSEMBLY FIG. 17 CONTROL PANEL ASSEMBLY					
29	PAFZZ	81349	M22-03-00092FD	RESISTOR, VARIABLE, WIREWOUND, NONPRECISION	1
30	PAFZZ	96906	MS24524-23	SWITCH, TOGGLE	2
31	PAFZZ	96906	MS25041-2	LAMP, INDICATOR	1
32	XBFZZ	19207	12266430	PLATE, IDENTIFICATION: CONTROL PANEL	1
33	PAOZZ	19207	12266835	MARKER, IDENTIFICATION	1
34	PAFZZ	81349	M5423/09-02	BOOT, DUST AND MOISTURE SEAL	1
35	PAOZZ	96906	MS25237-387	LAMP, INCANDESCENT	21
36	PAFZZ	96906	MS91528-2NN2B	KNOB	1
37	PAFZZ	96906	MS24525-30	SWITCH, TOGGLE	1
38	MFFZZ	96906	MS20995C20	WIRE, NONELECTRICAL (MAKE FROM NSN 9505-00-221-2650)	1
39	PAFZZ	96906	MS25224-1	GUARD, SWITCH	3
40	PAFZZ	96906	MS24524-22	SWITCH, TOGGLE	1
41	PAFZZ	96906	MS24525-23	SWITCH, TOGGLE	1
42	PAFZZ	96906	MS91528-1WW2B	KNOB	2
43	PAFZZ	19207	12265518-1	SWITCH, ROTARY	1
44	PAFZZ	96906	MS3320-2-1/2	CIRCUIT, BREAKER	2
45	PAFZZ	81349	M3786/4-5338	SWITCH, ROTARY	1
46	PAFZZ	96906	MS24524-30	SWITCH, TOGGLE	1
47	PAFZZ	96906	MS3320-5	CIRCUIT BREAKER	1

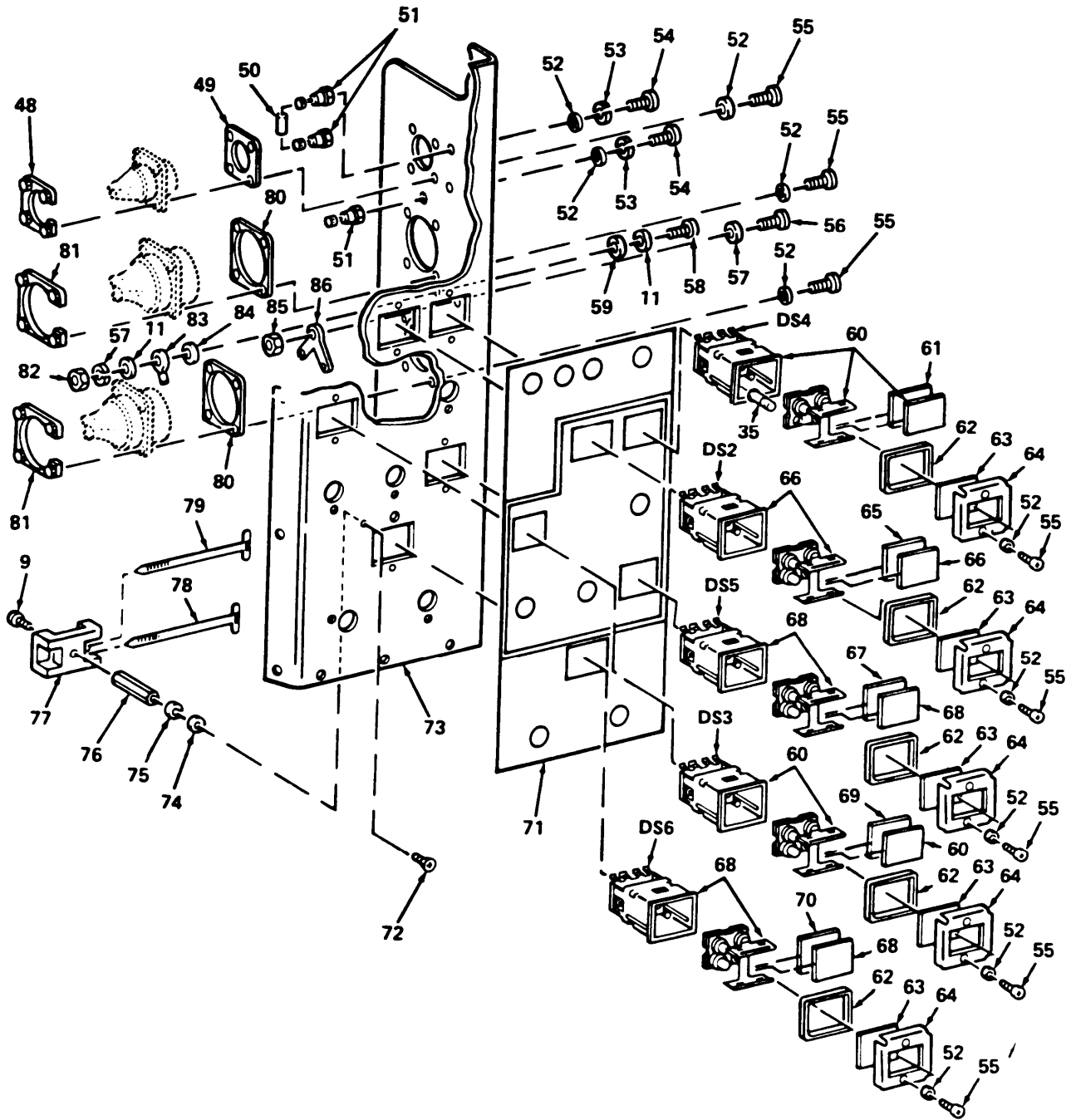

Figure 17. Control Panel Assembly (Sheet 3 of 5)

SECTION II

TM9-2350-259-24P

(1) ITEM NO	(2) SMR CODE	(3) FSCM	(4) PART NUMBER	(5) DESCRIPTION AND USABLE ON CODE (UOC)	(6) QTY
GROUP 0619 0017 TURRET CUBICLE ASSEMBLY					
FIG. 17 CONTROL PANEL ASSEMBLY					
48	PAFZZ	19207	12265528-3	NUT, SELF-LOCKING	1
49	PAFZZ	96906	MS51007-3	GASKET	1
50	PAFZZ	81349	JANIN5614	SEMICONDUCTOR DEVICE, DIODE	3
51	PAFZZ	81349	SE20XD01	TERMINAL, STUD	9
52	PAFZZ	96906	MS15795-803	WASHER, FLAT	44
53	PAFZZ	96906	MS35338-135	WASHER, LOCK	11
54	PAFZZ	96906	MS51957-13	SCREW, MACHINE	9
55	PAFZZ	96906	MS51957-17	SCREW, MACHINE	30
56	PAFZZ	96906	MS51957-28	SCREW, MACHINE	1
57	PAFZZ	96906	MS35338-136	WASHER, LOCK	3
58	PAFZZ	96906	MS18212-32	SCREW, MACHINE	1
59	PAFZZ	19207	12266200-1	INSULATOR, BUSHING	2
60	PAFZZ	81349	M22885/10-23RRRR	LIGHT, INDICATOR	2
61	PAFZZ	19207	12266328-9	MARKER, IDENTIFICATION: AZIMUTH AND ELEVATION LOAD POSITION	1
62	PAFZZ	19207	12266324	GASKET	5
63	PAFZZ	19207	12266325	LENS, LIGHT	5
64	PAFZZ	19207	12266326	BEZEL, INSTRUMENT MOUNTING	5
65	PAFZZ	19207	12266328-5	MARKER, IDENTIFICATION: LAUNCHER ERECT, LAUNCHER READY	1
66	PAFZZ	81349	M22885/10-05RRGG	LIGHT, INDICATOR	1
67	PAZZ	19207	12266328-3	MARKER, IDENTIFICATION: HATCH AND INTERRUPT	1
68	PAFZZ	81349	M22885/10-29RRRR	LENS	2
69	PAFZZ	19207	12266328-7	MARKER, IDENTIFICATION: AZIMUTH AND ELEVATOR STOW POSITION	1
70	PAFZZ	19207	12266328-11	MARKER, IDENTIFICATION: LEFT AND RIGHT SELECT AND ARMED	1
71	PAZZ	19207	12266429	DECAL, CONTROL, PANEL: SELECTION IDENTIFICATION	1
72	PAFZZ	96906	MS24693C271	SCREW, MACHINE	2
73	XBFZZ	19207	12266425	COVER ASSEMBLY, CONTROL PANEL	1
74	PAFZZ	80205	NAS620C416L	WASHER, FLAT	3
75	PAFZZ	96906	MS35338-138	WASHER, LOCK	4
76	PAFZZ	19207	12265524-23	POST, ELECTRICAL-MECHANICAL	2
77	PAFZZ	19207	12265711-1	LOOP, STRAP FASTENER	2
78	PAFZZ	96906	MS3367-5-9	STRAP, TIEDOWN, ELECTRICAL	2
79	PAFZZ	96906	MS3367-1-9	STRAP, TIEDOWN, ELECTRICAL	2
80	PAFZZ	96906	MS51007-7	GASKET	3
81	PAFZZ	19207	12265528-7	NUT ASSEMBLY, RETAINING	3
82	PAFZZ	96906	MS51858-3	NUT, PLAIN, HEXAGON	2
83	PAFZZ	81349	SE26XF03	TERMINAL, STUD	2
84	PAFZZ	80205	NAS1515H06L	WASHER, FLAT	2
85	PAFZZ	96906	MS35649-264	NUT, PLAIN, HEXAGON	1
86	PAFZZ	19207	12327971	TERMINAL, LUG	1

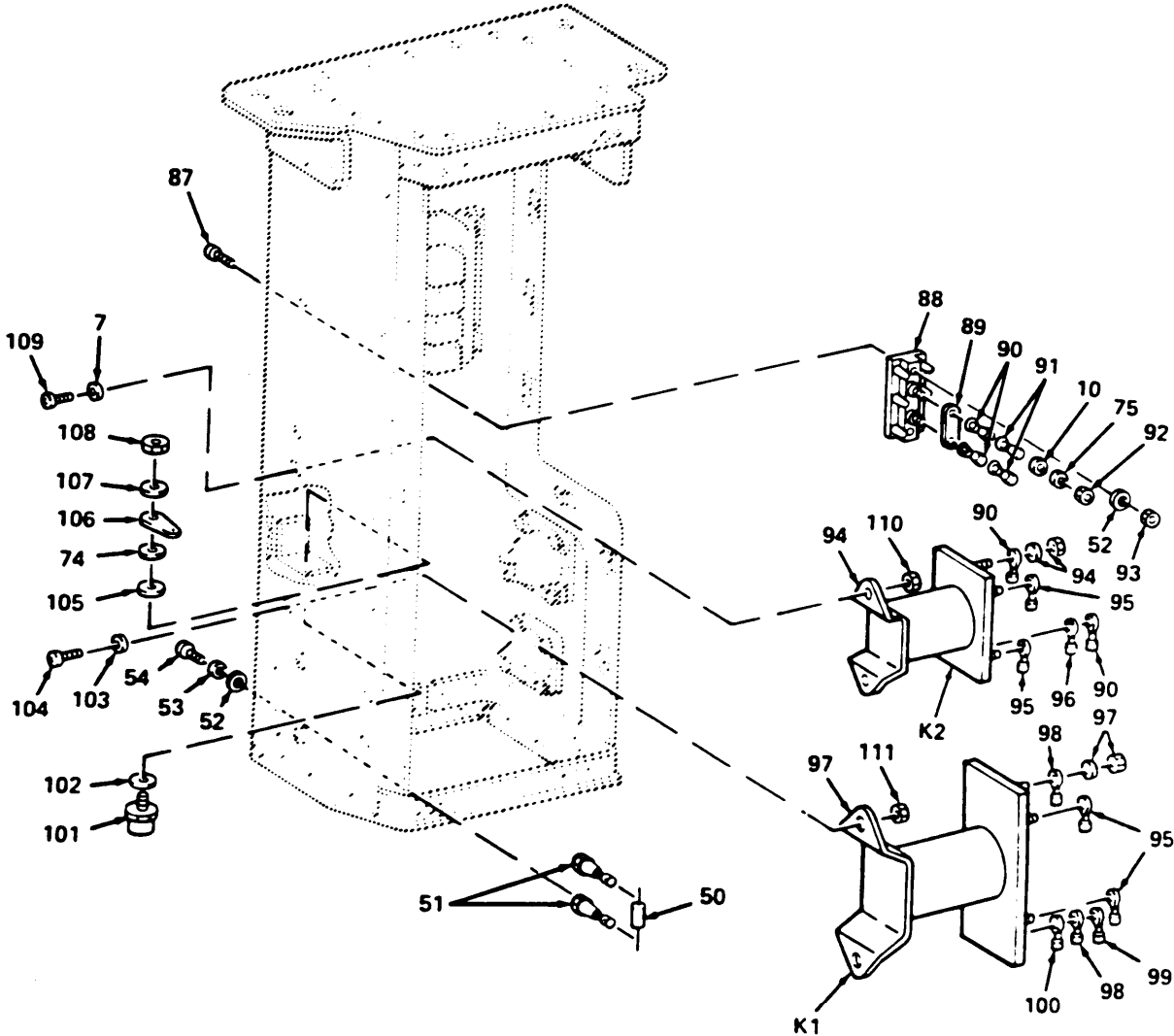

Figure 17. Control Panel Assembly (Sheet 4 of 5)

SECTION II

TM9-2350-259-24P

(1) ITEM NO	(2) SMR CODE	(3) FSCM	(4) PART NUMBER	(5) DESCRIPTION AND USABLE ON CODE (UOC)	(6) QTY
GROUP 0619 0017 TURRET CUBICLE ASSEMBY FIG. 17 CONTROL PANEL ASSEMBLY					
87	PAFZZ	96906	MS51957-16	SCREW, MACHINE	3
88	PAFZZ	96906	MS27212-2-2	TERMINAL, BOARD	1
89	PAFZZ	96906	MS25226-4N2	BUS, CONDUCTOR	2
90	PAFZZ	96906	MS25036-103	TERMINAL, LUG	10
91	PAFZZ	96906	MS25036-119	TERMINAL, LUG	3
92	PAFZZ	96906	MS35650-304	NUT, PLAIN, HEXAGON	2
93	PAFZZ	96906	MS21044C04	NUT, SELF-LOCKING, HEXAGON	3
94	PAFZZ	96906	MS24166D1	RELAY, ELECTROMAGNETIC	1
95	PAFZZ	96906	MS25036-105	TERMINAL, LUG	4
96	PAFZZ	96906	MS25036-112	TERMINAL, LUG	2
97	PAFZZ	96906	MS24171D1	RELAY, ELECTROMAGNETIC	1
98	PAFZZ	96906	MS25036-122	TERMINAL, LUG	3
99	PAFZZ	96906	MS25036-114	TERMINAL, LUG	1
100	PAFZZ	96906	MS25036-105	TERMINAL, LUG	1
101	PAFZZ	81349	JAN1N1190	SEMINCONDUCTOR DEVICE, DIODE	1
102	PAFZZ	18876	10189676-5	INSULATOR, WASHER	1
103	PAFZZ	96906	MS15795-810	WASHER, FLAT	2
104	PAFZZ	96906	MS51958-80	SCREW, MACHINE	2
105	PAFZZ	19207	12266200-2	INSULATOR, PLATE	1
106	PAFZZ	96906	MS35431-9	TERMINAL, LUG	1
107	PAFZZ	96906	MS35333-74	WASHER, LOCK	1
108	PAFZZ	96906	MS25082-C4	NUT, PLAIN, HEXAGON	1
109	PAFZZ	96906	MS51958-63	SCREW, MACHINE	6
110	PAFZZ	96906	MS21044C3	NUT, SELF-LOCKING, HEXAGON	2
111	PAFZZ	96906	MS21044C4	NUT, SELF-LOCKING, HEXAGON	2

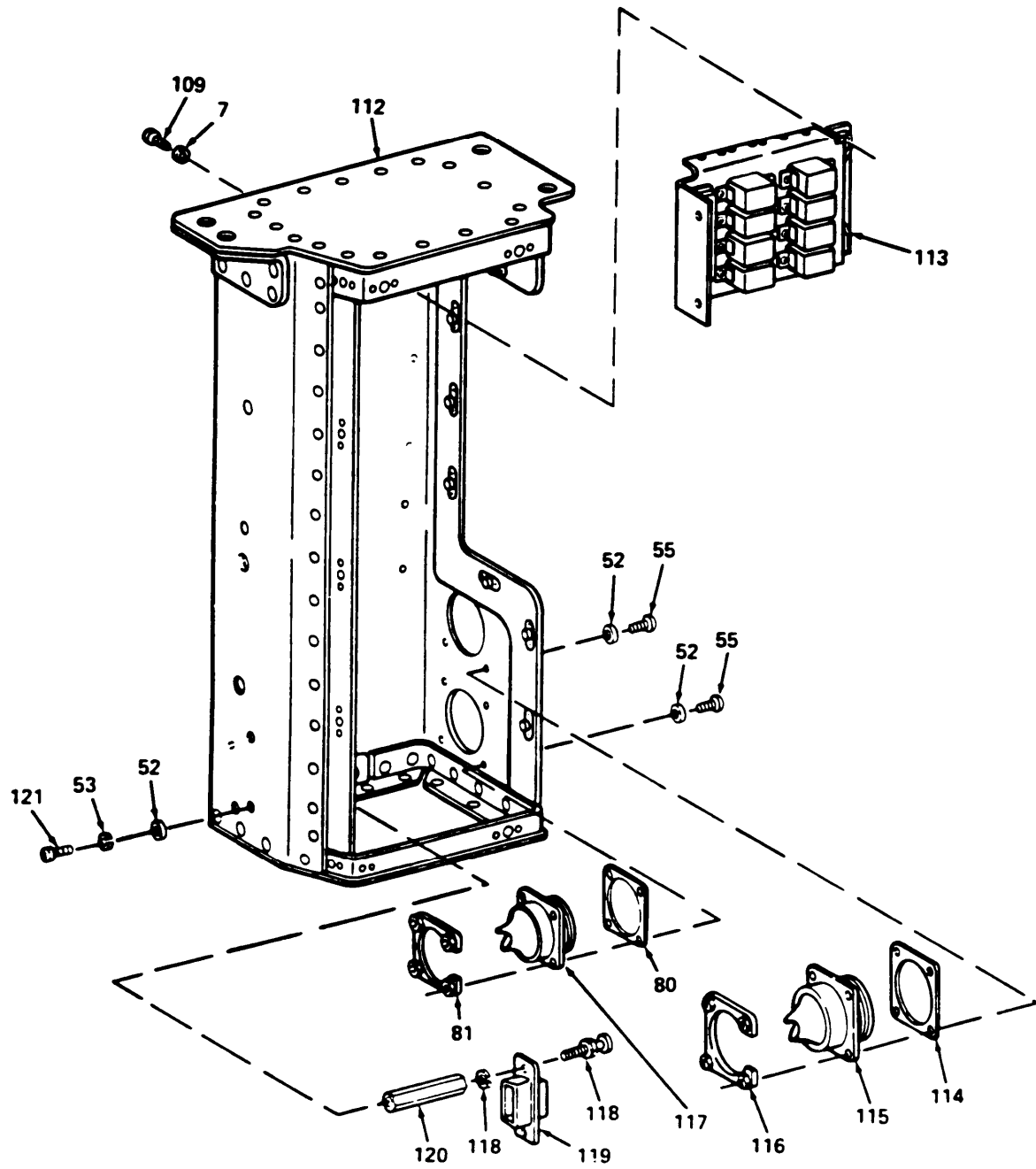
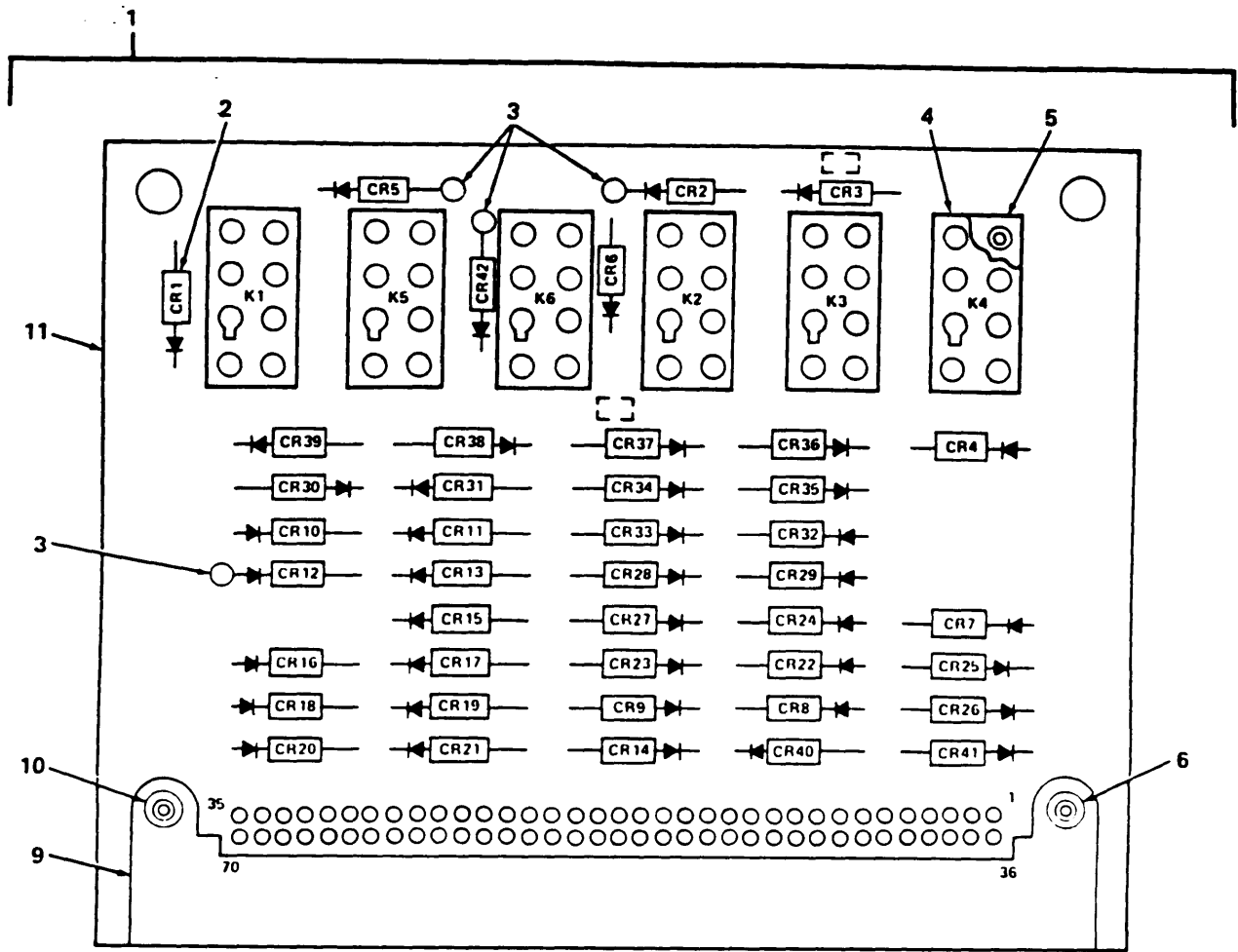

Figure 17. Control Panel Assembly (Sheet 5 of 5)

SECTION II TM9-2350-259-24P

(1) ITEM NO	(2) SMR CODE	(3) FSCM	(4) PART NUMBER	(5) DESCRIPTION AND USABLE ON CODE (UOC)	(6) QTY
GROUP 0619 0017 TURRET CUBICLE ASSEMBLY					
FIG. 17 CONTROL PANEL ASSEMBLY					
112	XAFZZ	19207	12266403	CHASSIS ASSEMBLY, CONTROL PANEL	1
113	PAFHH	19207	12266496	RELAY ASSEMBLY GROUP: FOR REPAIR SEE FIGURE 20	1
114	PAFZZ	96906	MS51007-8	GASKET	1
115	PAFZZ	96906	MS3450W22-22P	CONNECTOR, RECEPTACLE, ELECTRICAL	1
116	PAFZZ	19207	12265528-8	NUT, SELF-LOCKING, ANCHOR	1
117	PAFZZ	96906	MS3100R20-14S	CONNECTOR, RECEPTACLE, ELECTRICAL	1
118	PAFZZ	19207	12265570-6	PLATE, RETAINING, ELECTRICAL	2
119	PAFZZ	81349	M24308/2-24	CONNECTOR, RECEPTACLE, ELECTRICAL	1
120	PAFZZ	19207	12265524-25	POST, ELECTRICAL-MECHANICAL	2
121	PAFZZ	96906	MS51957-14	SCREW, MACHINE	2

END OF FIGURE



NOTE: PREFIX ALL REFERENCE DESIGNATIONS WITH A1A1A1

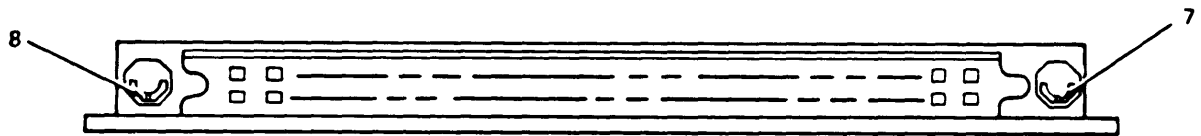

REF DES	ITEM NO	REF DES	ITEM NO.	REF DES	ITEM NO	REF DES	ITEM NO	REF DES	ITEM NO	REF DES	ITEM NO
CR1	2	CR10	2	CR18	2	CR26	2	CR34	2	CR42	2
CR2	2	CR11	2	CR19	2	CR27	2	CR35	2	K1	4
CR3	2	CR12	2	CR20	2	CR28	2	CR36	2	K2	4
CR4	2	CR13	2	CR21	2	CR29	2	CR37	2	K3	4
CR5	2	CR14	2	CR22	2	CR30	2	CR38	2	K4	4
CR6	2	CR15	2	CR23	2	CR31	2	CR39	2	K5	4
CR7	2	CR16	2	CR24	2	CR32	2	CR40	2	K6	4
CR8	2	CR17	2	CR25	2	CR33	2	CR41	2		
CR9	2										

Figure 18. Relay Circuit Card Assembly

SECTION II TM9-2350-259-24P

(1) ITEM NO	(2) SMR CODE	(3) FSCM	(4) PART NUMBER	(5) DESCRIPTION AND USABLE ON CODE (UOC)	(6) QTY
				GROUP 0619 0018 TURRET CUBICLE ASSEMBLY FIG. 18 RELAY CIRCUIT CARD ASSEMBLY	
1	PAFHH	19207	12266275	CIRCUIT CARD ASSEMBLY	1
2	PAHZZ	81349	JAN1N5614	SEMICONDUCTOR, DEVICE, DIODE	43
3	PAHZZ	19207	12266456-2	TERMINAL, STUD	4
4	PAHZZ	81349	M39016/6-109L	RELAY, ELECTROMAGNETIC	6
5	PAHZZ	19207	12265535-2	MOUNTING PAD, ELECTRICAL	6
6	PAHZZ	96906	MS16535-79	RIVET, TABULAR	2
7	PAHZZ	81349	M55302/31-04	KEY, POLARIZING, ELECTRICAL CONNECTOR	2
8	PAHZZ	81349	M55302/31-10	RETAINING RIVET, ELECTRICAL	2
9	PAHZZ	81349	M55302/110-14	CONNECTOR, RECEPTACLE, ELECTRICAL	1
10	PAHZZ	96906	MS15795-802	WASHER, FLAT	2
11	XAHZZ	19207	12298746	PRINTED WIRING BOARD	1

END OF FIGURE

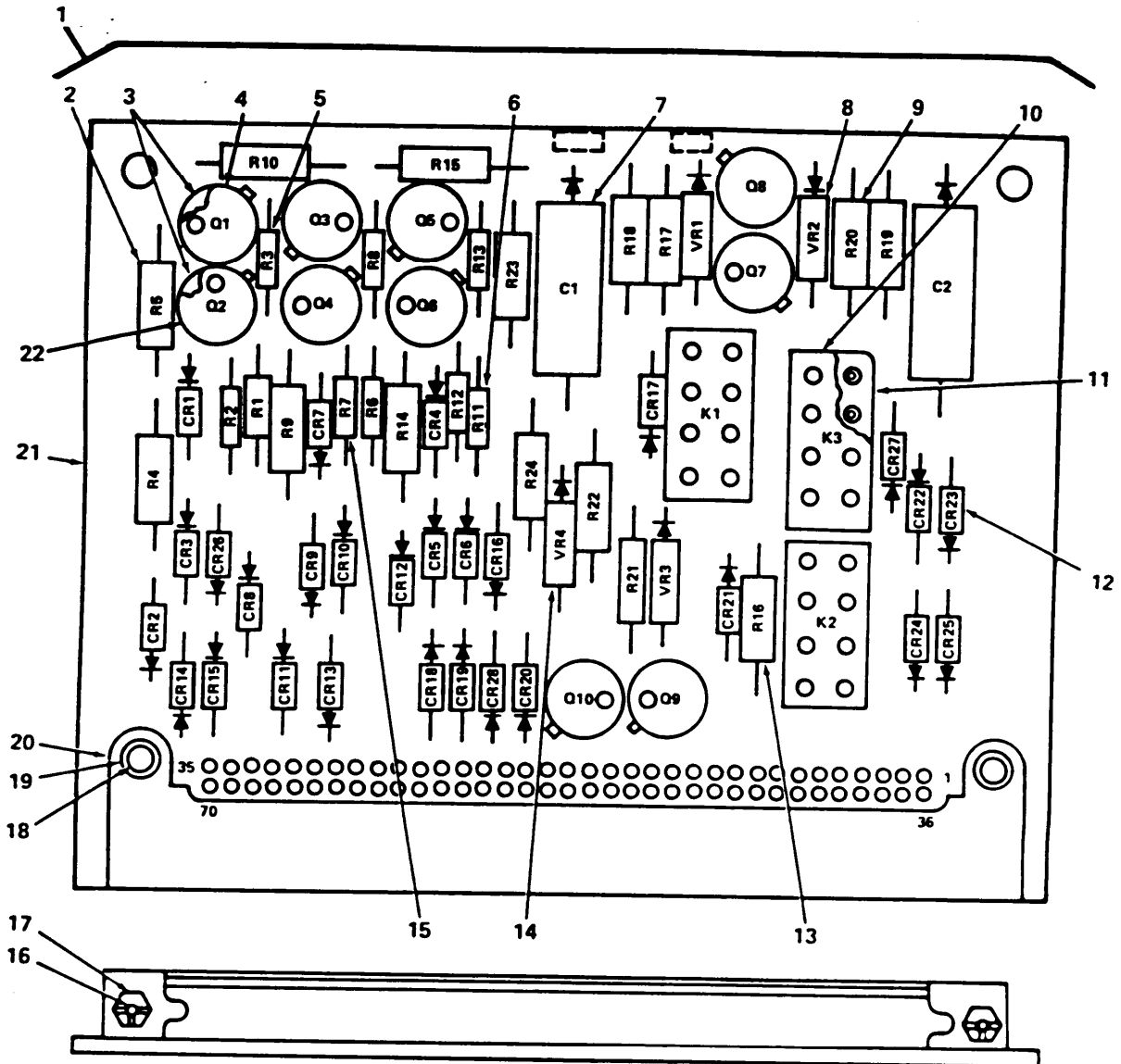

NOTE: PREFIX ALL
REFERENCE DESIGNATIONS
WITH A1A1A2

REF DES	ITEM NO.	REF DES	ITEM NO.	REF DES	ITEM NO.	REF DES	ITEM NO.	REF DES	ITEM NO.
C1	7	CR11	12	CR24	12	Q4	22	R6	6
C2	7	CR12	12	CR25	12	Q5	4	R7	15
		CR13	12	CR26	12	Q6	22	R8	5
CR1	12	CR14	12	CR27	12	Q7	4	R9	9
CR2	12	CR15	12	CR28	12	Q8	4	R10	2
CR3	12	CR16	12			Q9	4	R11	6
CR4	12	CR17	12	K1	10	Q10	4	R12	15
CR5	12	CR18	12	K2	10			R13	5
CR6	12	CR19	12	K3	10	R1	6	R14	9
CR7	12	CR20	12			R2	15	R15	2
CR8	12	CR21	12	Q1	4	R3	5	R16	13
CR9	12	CR22	12	Q2	22	R4	9	R17	9
CR10	12	CR23	12	Q3	4	R5	2		
								VR1	8
								VR2	8
								VR3	14
								VR4	14

Figure 19. Interrupt Circuit Card Assembly

SECTION II

TM9-2350-259-24P

(1) ITEM NO	(2) SMR CODE	(3) FSCM	(4) PART NUMBER	(5) DESCRIPTION AND USABLE ON CODE (UOC)	(6) QTY
GROUP 0619 0019 TURRET CUBICLE ASSEMBLY					
FIG. 19 INTERRUPT CIRCUIT CARD ASSEMBLY					
1	PAFHH	19207	12266268	CIRCUIT CARD ASSEMBLY	1
2	PAHZZ	81349	RCR20G272JS	RESISTOR, FIXED, COMPOSITION	7
3	PAHZZ	81349	M38527/02-005D	MOUNTING PAD, ELECTRICAL-ELECTRONIC COMPONENT	10
4	PAHZZ	81349	JAN2N2219A	TRANSISTOR	7
5	PAHZZ	81349	RCR07G202JS	RESISTOR, FIXED, COMPOSITION	3
6	PAHZZ	81349	RCR07G103JS	RESISTOR, FIXED, COMPOSITION	3
7	PAHZZ	81349	M39006/09-8084	CAPACITOR, FIXED, ELECTRICAL	2
8	PAHZZ	81349	JAN1N757A	SEMICONDUCTOR DEVICE, DIODE	2
9	PAHZZ	81349	RCR20G392JS	RESISTOR, FIXED, COMPOSITION	7
10	PAHZZ	81349	M39016/6-109L	RELAY, ELECTROMAGNETIC	3
11	PAHZZ	19207	12265535-2	MOUNTING PAD, ELECTRICAL-ELECTRONIC COMPONENT	3
12	PAHZZ	81349	JAN1N5614	SEMICONDUCTOR DEVICE, DIODE	28
13	PAHZZ	81349	RCR20G121JS	RESISTOR, FIXED, COMPOSITION	1
14	PAHZZ	81349	JAN1N750A	SEMICONDUCTOR DEVICE, DIODE	2
15	PAHZZ	81349	RCR07G392JS	RESISTOR, FIXED, COMPOSITION	3
16	PAHZZ	81349	M55302/31-10	RETAINING RIVET, ELECTRICAL	2
17	PAHZZ	81349	M55302/31-04	KEY, POLARIZING, ELECTRICAL CONNECTOR	2
18	PAHZZ	96906	MS16535-79	RIVET, TABULAR	2
19	PAHZZ	96906	MS15795-802	WASHER, FLAT	2
20	PAHZZ	81349	M55302/110-14	CONNECTOR, RECEPTACLE, ELECTRICAL	1
21	XAHZZ	19207	12265823	PRINTED WIRING BOARD	1
22	PAHZZ	81349	JAN2N2905	TRANSISTOR	3

END OF FIGURE

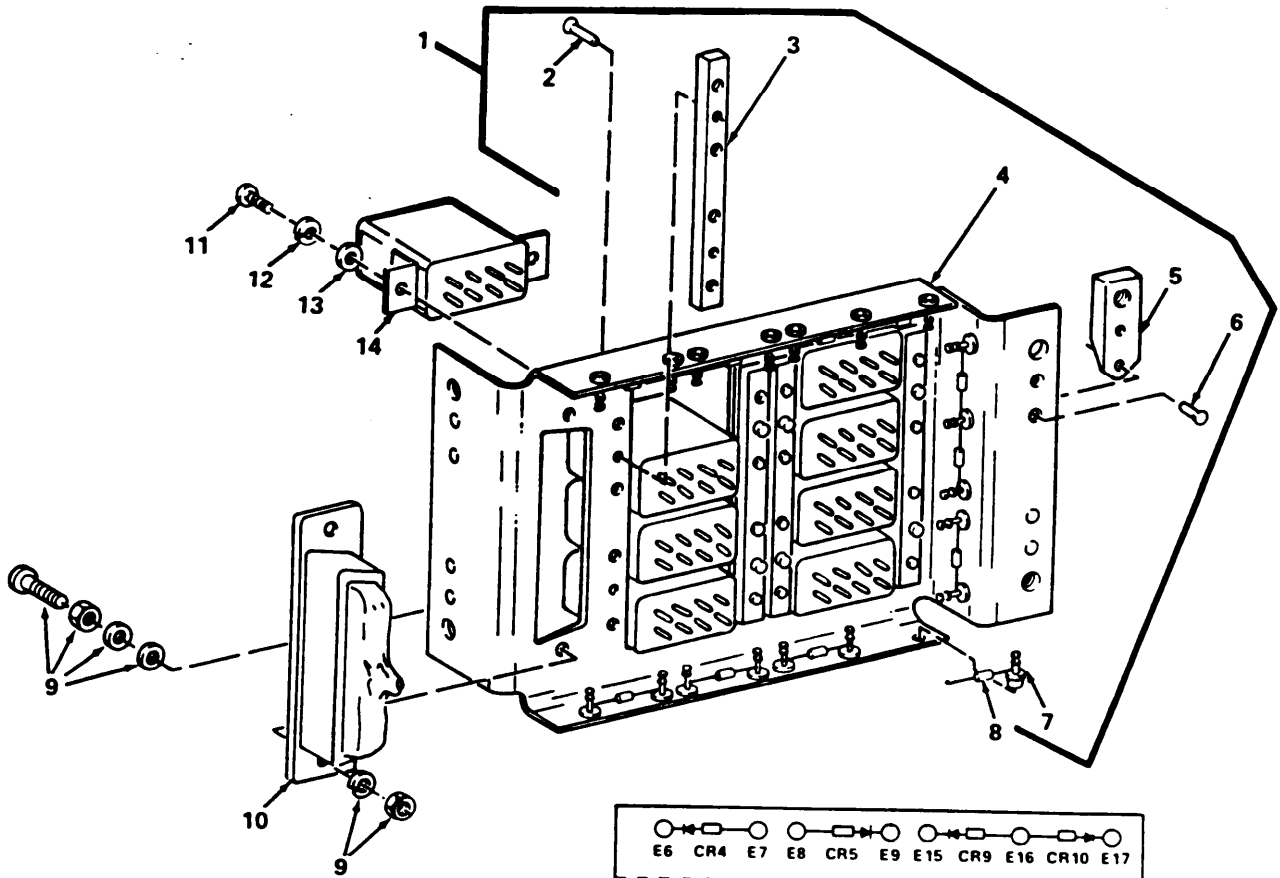

NOTE:

- RELAY K1 THROUGH K8, SOLID DOT INDICATES PIN NUMBER X1.

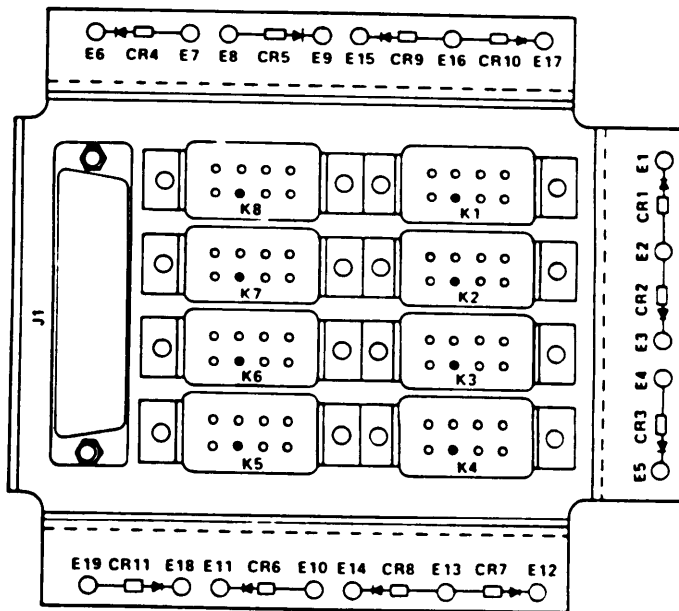

REF DES	ITEM NO.	REF DES	ITEM NO.	REF DES	ITEM NO.	REF DES	ITEM NO.
CR1	8	CR6	8	CR11	8	K5	14
CR2	8	CR7	8	K1	14	K6	14
CR3	8	CR8	8	K2	14	K7	14
CR4	8	CR9	8	K3	14	K8	14
CR5	8	CR10	8	K4	14	J1	10

Figure 20. Control Panel Relay Assembly

SECTION II

TM9-2350-259-24P

(1) ITEM NO	(2) SMR CODE	(3) FSCM	(4) PART NUMBER	(5) DESCRIPTION AND USABLE ON CODE (UOC)	(6) QTY
GROUP 0619 0020 TURRET CUBICLE ASSEMBLY FIG. 20 CONTROL PANEL RELAY ASSEMBLY					
1	PAHHH	19207	12266426	BRACKET, MOUNTING	1
2	XAFZZ	96906	MS20426AD2-5	RIVET, SOLID	8
3	XAHZZ	19207	12266426-5	TERMINAL STRIP	4
4	XAFZZ	19207	12266426-3	BRACKET	1
5	XAHZZ	96906	MS21062L3	NUT, SELF-LOCKING, PLATE	4
6	PAHZZ	96906	MS20426AD3-4	RIVET, SOLID	8
7	PAHZZ	81349	SE079B01	TERMINAL, STUD	19
8	PAFZZ	81349	JAN1N5614	SEMICONDUCTOR DEVICE, DIODE	11
9	PAFZZ	19207	12265570-6	PLATE, RETAINING, ELECTRICAL	2
10	PAHZZ	81349	M24308/4-5	CONNECTOR, RECEPTACLE, ELECTRICAL	1
11	PAFZZ	96906	MS51957-28	SCREW, MACHINE	16
12	PAFZZ	96906	MS35338-136	WASHER, LOCK	16
13	PAFZZ	80205	NAS620C6L	WASHER, FLAT	16
14	PAFZZ	81349	M5757/23-001	RELAY, ELECTROMAGNETIC	8
END OF FIGURE					

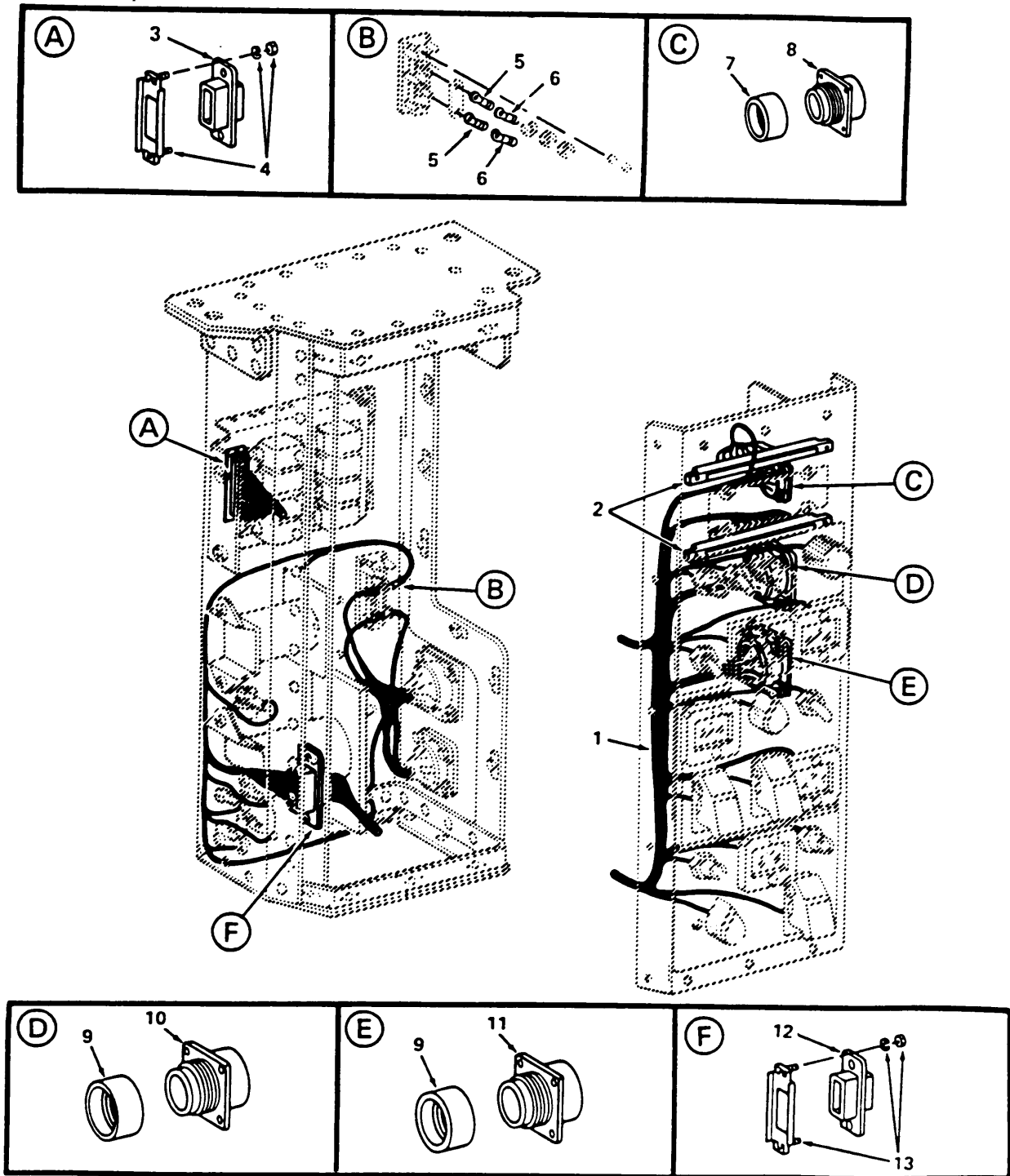

Figure 21. Control Panel Electrical Wiring Harness Assembly

SECTION II

TM9-2350-259-24P

(1) ITEM NO	(2) SMR CODE	(3) FSCM	(4) PART NUMBER	(5) DESCRIPTION AND USABLE ON CODE (UOC)	(6) QTY
GROUP 0619 0021 TURRET CUBICLE ASSEMBLY					
FIG. 21 CONTROL PANEL ELECTRICAL WIRING HARNESS ASSEMBLY					
1	PAFFF	19207	12265811	WIRING HARNESS, BRANCHED	1
2	PAFZZ	81349	M55302/113-02	CONNECTOR, RECEPTACLE, ELECTRICAL	2
3	PAFZZ	81349	M24308/2-5	CONNECTOR, RECEPTACLE, ELECTRICAL	1
4	PAFZZ	19207	12265570-5	RETAINER, LOCK	1
5	PAFZZ	96906	MS25036-149	TERMINAL, LUG	11
6	PAFZZ	96906	MS25036-101	TERMINAL, LUG	41
7	PAFZZ	96906	MS3416-12EC	ADAPTER, CABLE CLAMP TO CONNECTOR	1
8	PAFZZ	96906	MS3470L12-10P	CONNECTOR, RECEPTACLE, ELECTRICAL	1
9	PAFZZ	81349	M85049/31-20A	ADAPTER, CABLE CLAMP TO CONNECTOR	2
10	PAFZZ	96906	MS3470L20-39S	CONNECTOR, RECEPTACLE, ELECTRICAL	1
11	PAFZZ	96906	MS3470L20-41S	CONNECTOR, RECEPTACLE, ELECTRICAL	1
12	PAFZZ	81349	M24308/4-2	CONNECTOR, RECEPTACLE, ELECTRICAL	1
13	PAFZZ	19207	12265570-2	PLATE, RETAINING, ELECTRICAL CONNECTOR	1

END OF FIGURE

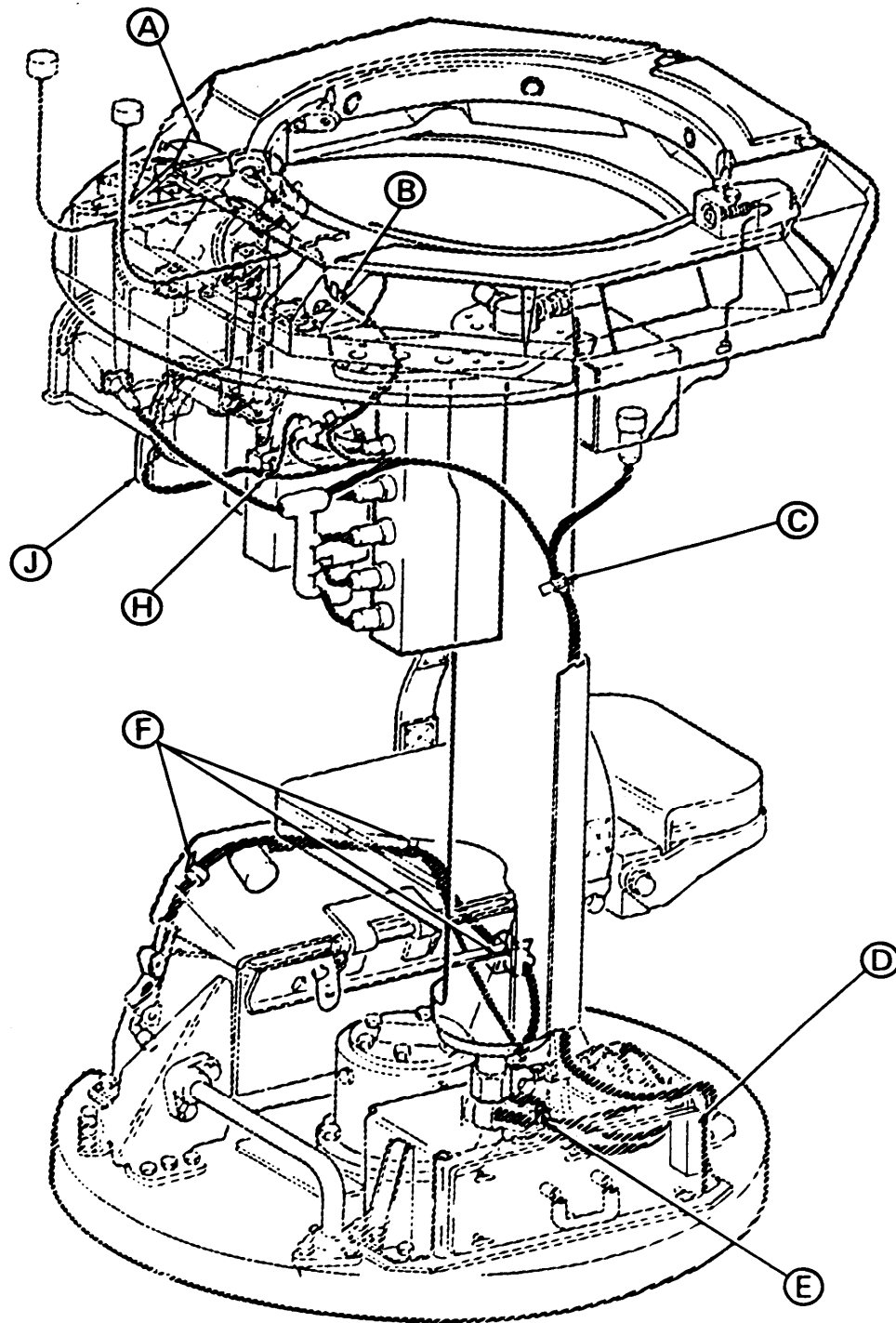

Figure 22. Turret Electrical Components (Sheet 1 of 6)

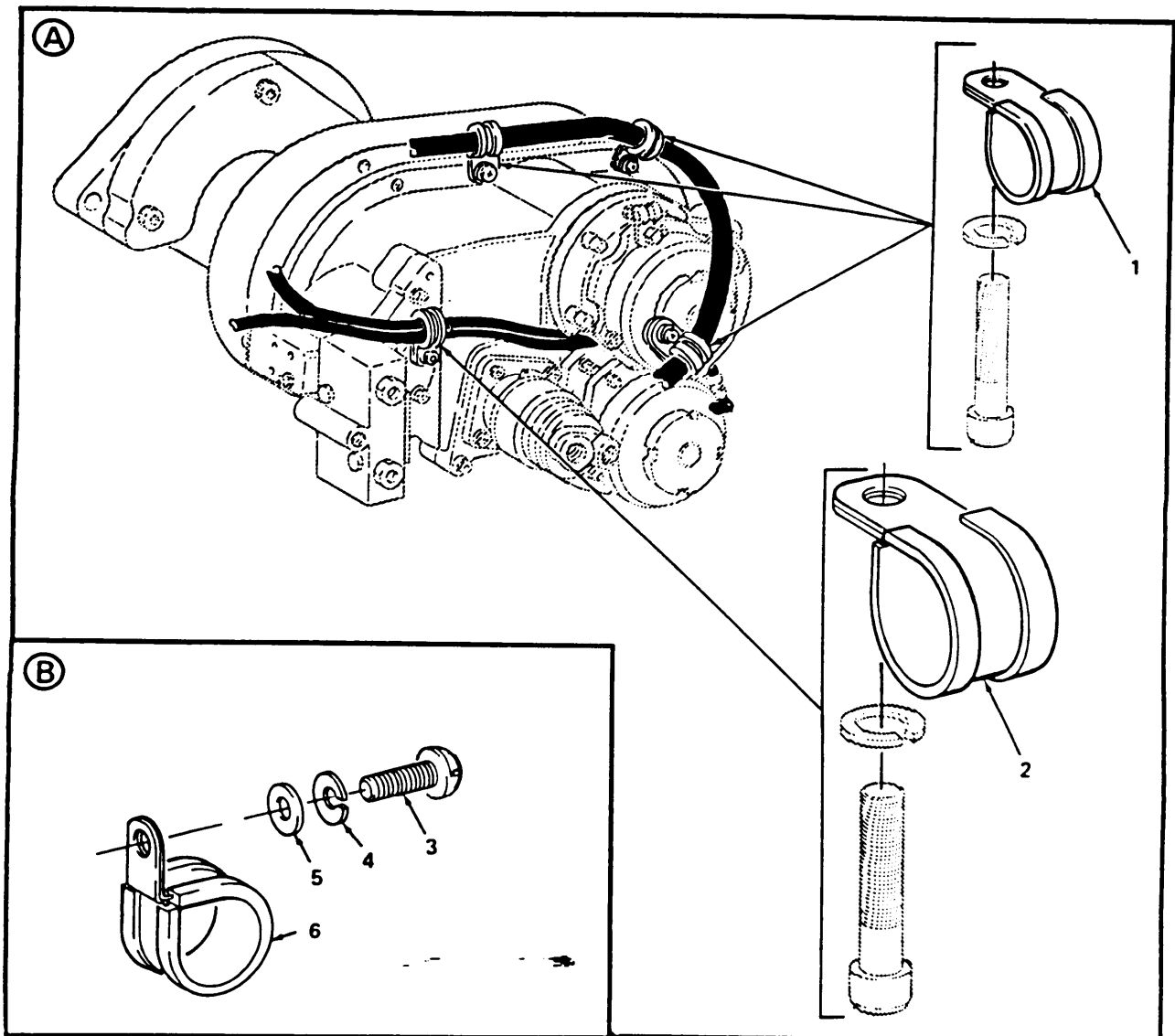

Figure 22. Turret Electrical Components (Sheet 2 of 6)

SECTION II

TM9-2350-259-24P

(1) ITEM NO	(2) SMR CODE	(3) FSCM	(4) PART NUMBER	(5) DESCRIPTION AND USABLE ON CODE (UOC)	(6) QTY
				GROUP 0620 0022 TURRET WIRING HARNESS FIG. 22 TURRET ELECTRICAL COMPONENTS	
1	PAFZZ	96906	MS21919WDG3	CLAMP, LOOP	3
2	PAFZZ	96906	MS21919WDG10	CLAMP, LOOP	2
3	PAFZZ	96906	MS51958-64	SCREW, MACHINE	5
4	PAFZZ	96906	MS35338-138	WASHER, LOCK	4
5	PAFZZ	78553	AN960-10C	WASHER, FLAT	7
6	PAFZZ	96906	MS21919WDG24	CLAMP, LOOP	1

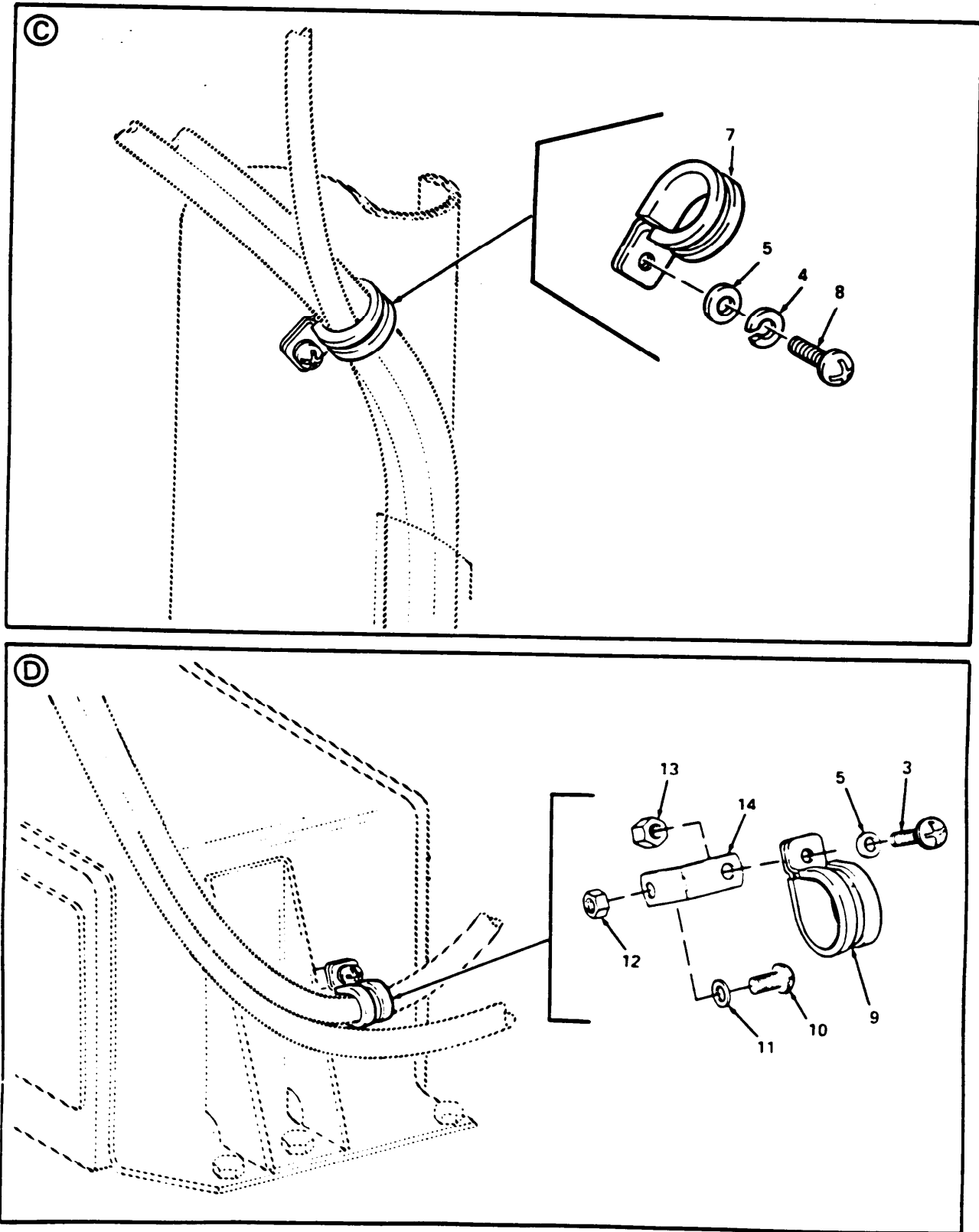

Figure 22. Turret Electrical Components (Sheet 3 of 6)

SECTION II

TM9-2350-259-24P

(1) ITEM NO	(2) SMR CODE	(3) FSCM	(4) PART NUMBER	(5) DESCRIPTION AND USABLE ON CODE (UOC)	(6) QTY
GROUP 0620 0022 TURRET WIRING HARNESS					
FIG. 22 TURRET ELECTRICAL COMPONENTS					
7	PAFZZ	96906	MS21919WDG29	CLAMP, LOOP	1
8	PAFZZ	96906	MS51958-68	SCREW, MACHINE	1
9	PAFZZ	96906	MS21919WDG12	CLAMP, LOOP	1
10	PAFZZ	96906	MS51958-81	SCREW, MACHINE	1
11	PAFZZ	96906	MS15795-810	WASHER, FLAT	1
12	PAFZZ	96906	MS21044C4	NUT, SELF-LOCKING, HEXAGON	1
13	PAFZZ	96906	MS21044C3	NUT, SELF-LOCKING, HEXAGON	5
14	PAFZZ	96906	MS9593-164	BRACKET, ANGLE	2

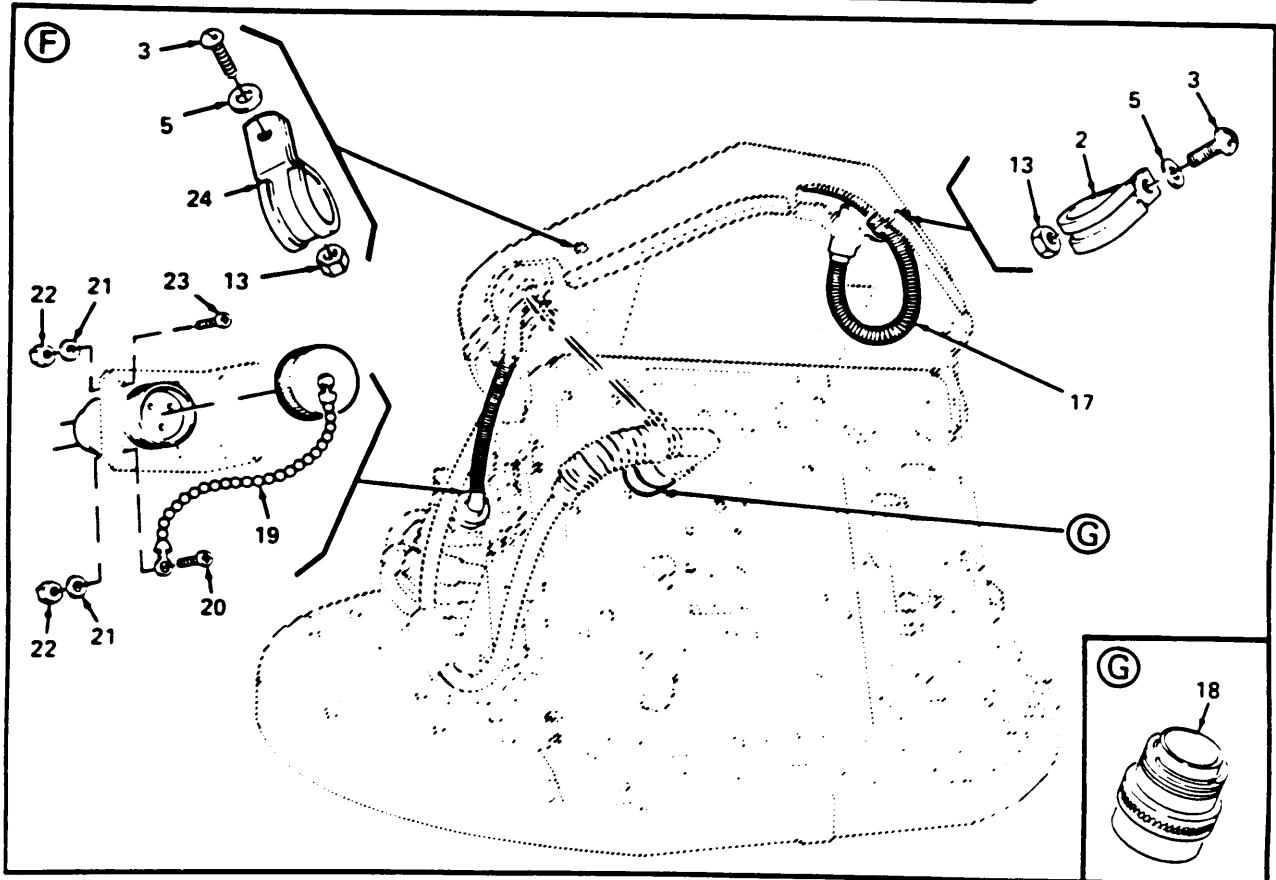
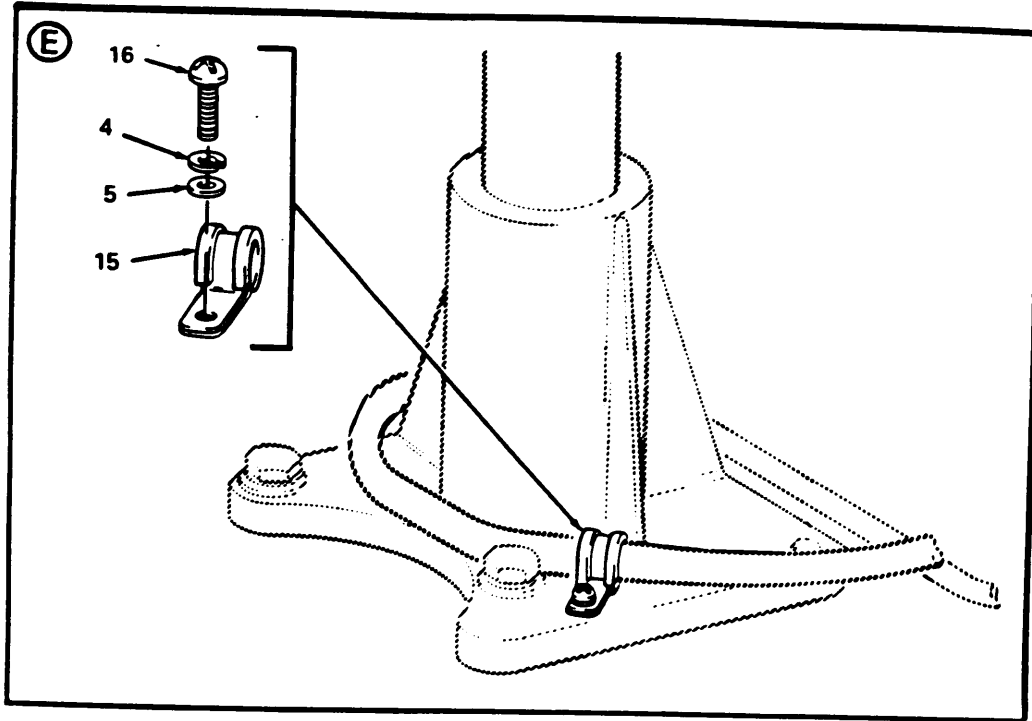

Figure 22. Turret Electrical Components (Sheet 4 of 6)

SECTION II

TM9-2350-259-24P

(1) ITEM NO	(2) SMR CODE	(3) FSCM	(4) PART NUMBER	(5) DESCRIPTION AND USABLE ON CODE (UOC)	(6) QTY
GROUP 0620 0022 TURRET WIRING HARNESS					
FIG. 22 TURRET ELECTRICAL COMPONENTS					
15	PAFZZ	96906	MS21919WDG5	CLAMP, LOOP	1
16	PAFZZ	96906	MS51957-64	SCREW, MACHINE	1
17	PAFZZ	18876	13048913	CABLE ASSEMBLY, POWER, ELECTRICAL	1
18	PAOZZ	19207	12311894-34	ADAPTER, CONNECTOR	1
19	PAFZZ	19207	7261674	COVER, ELECTRICAL CONNECTOR	1
20	PAFZZ	96906	MS51957-46	SCREW, MACHINE	1
21	PAFZZ	96906	MS35335-59	WASHER, LOCK	4
22	PAFZZ	96906	MS35649-284	NUT, PLAIN, HEXAGON	4
23	PAFZZ	96906	MS51957-45	SCREW, MACHINE	3
24	PAFZZ	96906	MS21919WDG16	CLAMP, LOOP	2

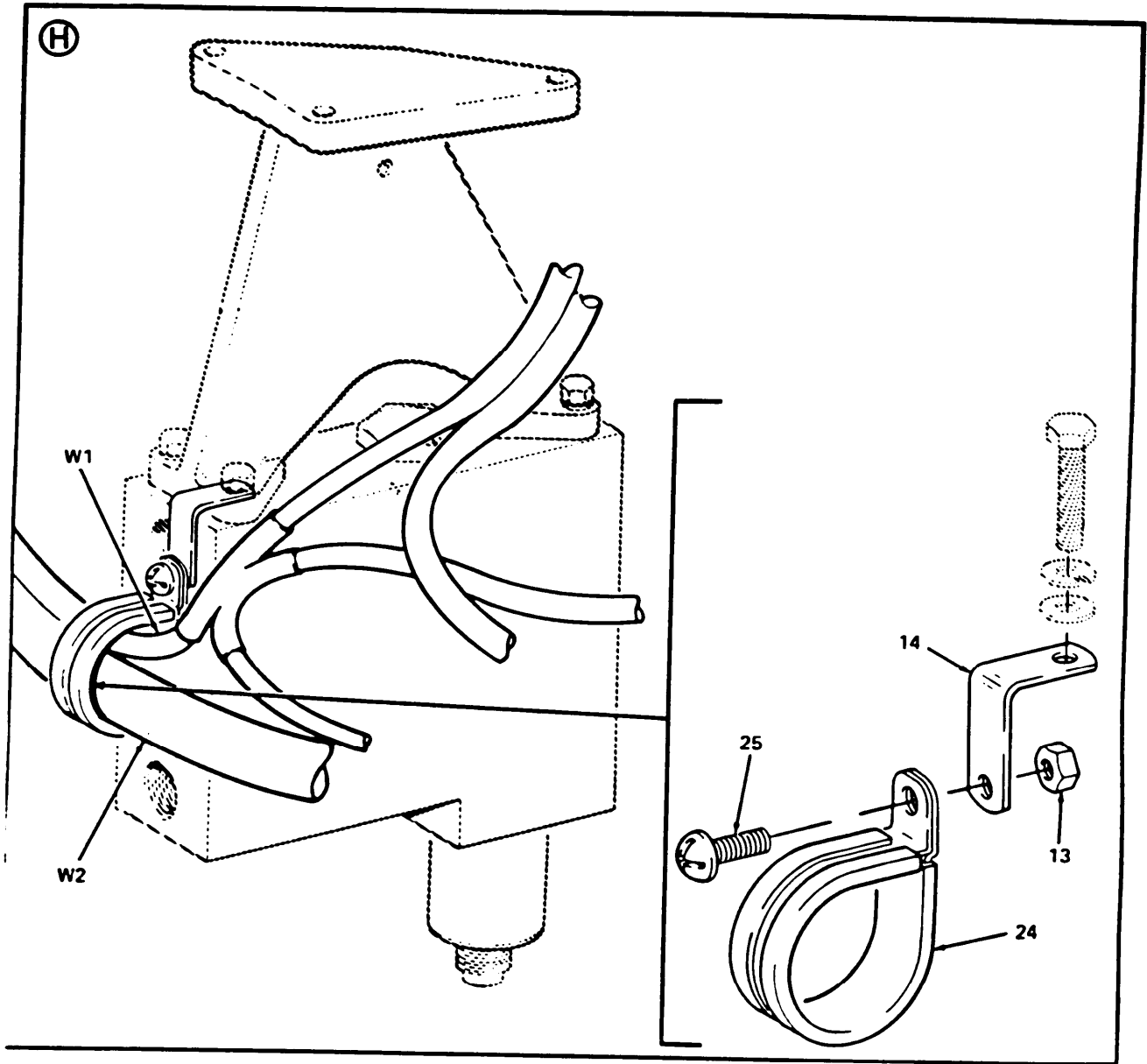

Figure 22. Turret Electrical Components (Sheet 5 of 6)

SECTION II

TM9-2350-259-24P

(1) ITEM NO	(2) SMR CODE	(3) FSCM	(4) PART NUMBER	(5) DESCRIPTION AND USABLE ON CODE (UOC)	(6) QTY
				GROUP 0620 0022 TURRET WIRING HARNESS FIG. 22 TURRET ELECTRICAL COMPONENTS	
25	PAFZZ	96906	MS51958-63	SCREW, MACHINE	1

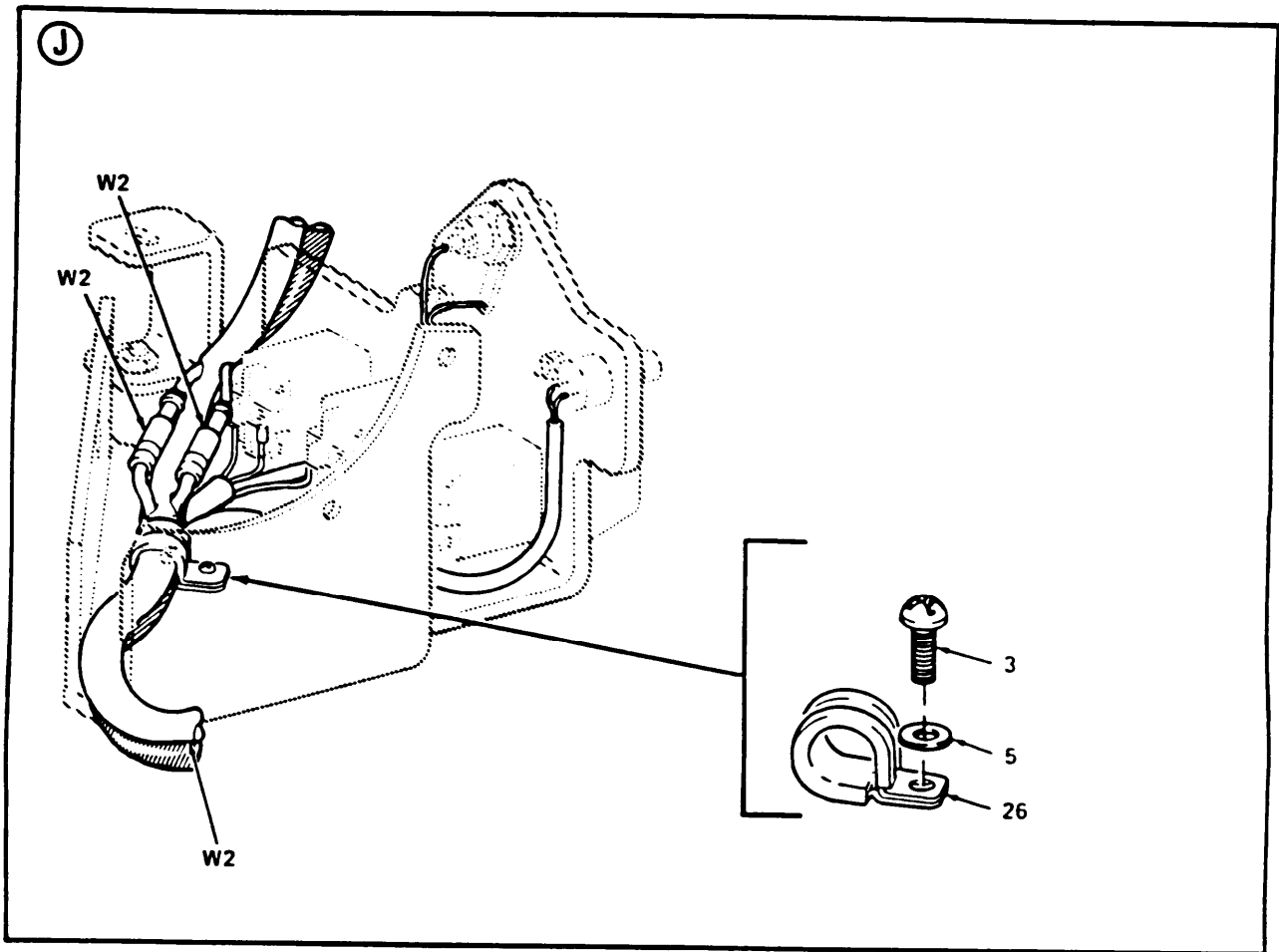

Figure 22. Turret Electrical Components (Sheet 6 of 6)

SECTION II TM9-2350-259-24P

(1) ITEM NO	(2) SMR CODE	(3) FSCM	(4) PART NUMBER	(5) DESCRIPTION AND USABLE ON CODE (UOC)	(6) QTY
				GROUP 0620 0022 TURRET WIRING HARNESS FIG. 22 TURRET ELECTRICAL COMPONENTS	
26	PAFZZ	96906	MS21919WDG6	CLAMP, LOOP END OF FIGURE	1

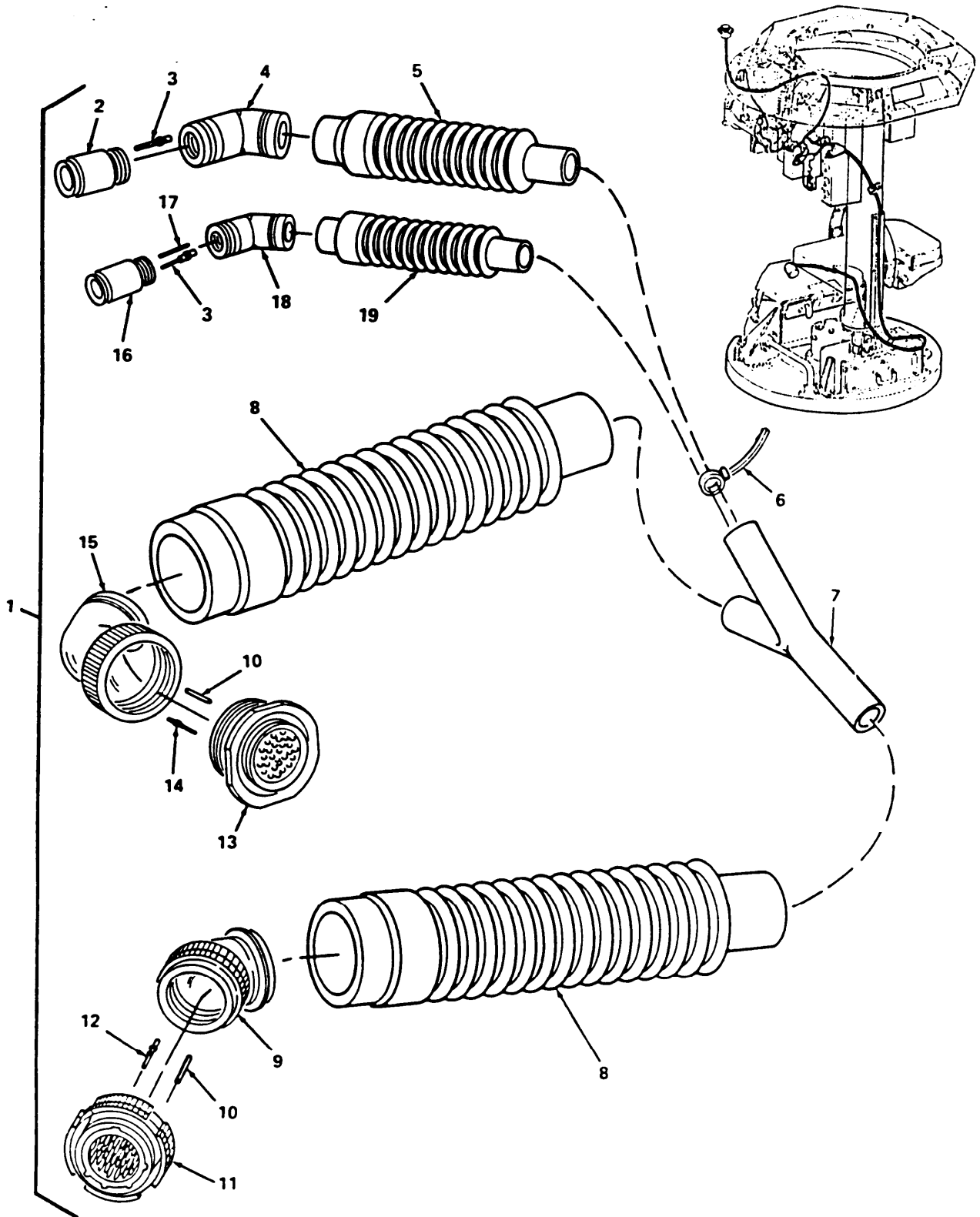

Figure 23. Cable Assembly W1

SECTION II

TM9-2350-259-24P

(1) ITEM NO	(2) SMR CODE	(3) FSCM	(4) PART NUMBER	(5) DESCRIPTION AND USABLE ON CODE (UOC)	(6) QTY
GROUP 0620 0023 TURRET WIRING HARNESS FIG. 23 CABLE ASSEMBLY W1					
1	PAFFF	19207	12311896	WIRING HARNESS, BRANCHED: TURRET W1	1
2	PAFZZ	96906	MS3476W12-10S	CONNECTOR, PLUG, ELECTRICAL	1
3	PAFZZ	81349	M39029/5-115	CONTACT, ELECTRICAL	45
4	PAFZZ	19207	12311890-9	ADAPTER, ELECTRICAL	1
5	PAFZZ	16090	202C621-51	BOOT, DUST AND MOISTURE SEAL	1
6	PAFZZ	96906	MS3367-6-0	STRAP, TIEDOWN, ELECTRICAL	1
7	PAFZZ	19207	12273148-310	INSULATION SLEEVING, ELECTRICAL, SPECIAL PURPOSE	1
8	PAFZZ	19207	12273242-510	BOOT, DUST AND MOISTURE SEAL	2
9	PAFZZ	19207	12311888-36	ADAPTER, CABLE CLAMP TO CONNECTOR	1
10	PAFZZ	96906	MS27488-22	PLUG, END SEAL, ELECTRICAL	7
11	PAFZZ	81349	D38999/26WJ35PN	CONNECTOR, PLUG, ELECTRICAL	1
12	PAFZZ	81349	M39029/58-360	CONTACT, ELECTRICAL	123
13	PAFZZ	81349	D38999/24WJ35SN	CONNECTOR, RECEPTACLE, ELECTRICAL	1
14	PAFZZ	81349	M39029/56-348	CONTACT, ELECTRICAL	126
15	PAFZZ	19207	12311889-34	CONNECTOR BODY, PLUG, ELECTRICAL	1
16	PAFZZ	96906	MS3476W8-33S	CONNECTOR, PLUG, ELECTRICAL	1
17	PAFZZ	96906	MS3187-20-2	PLUG, END SEAL, ELECTRICAL	1
18	PAFZZ	19207	12311891-4	ADAPTER, ELECTRICAL CONDUIT	1
19	PAFZZ	19207	12273242-310	BOOT, DUST AND MOISTURE SEAL	1

END OF FIGURE

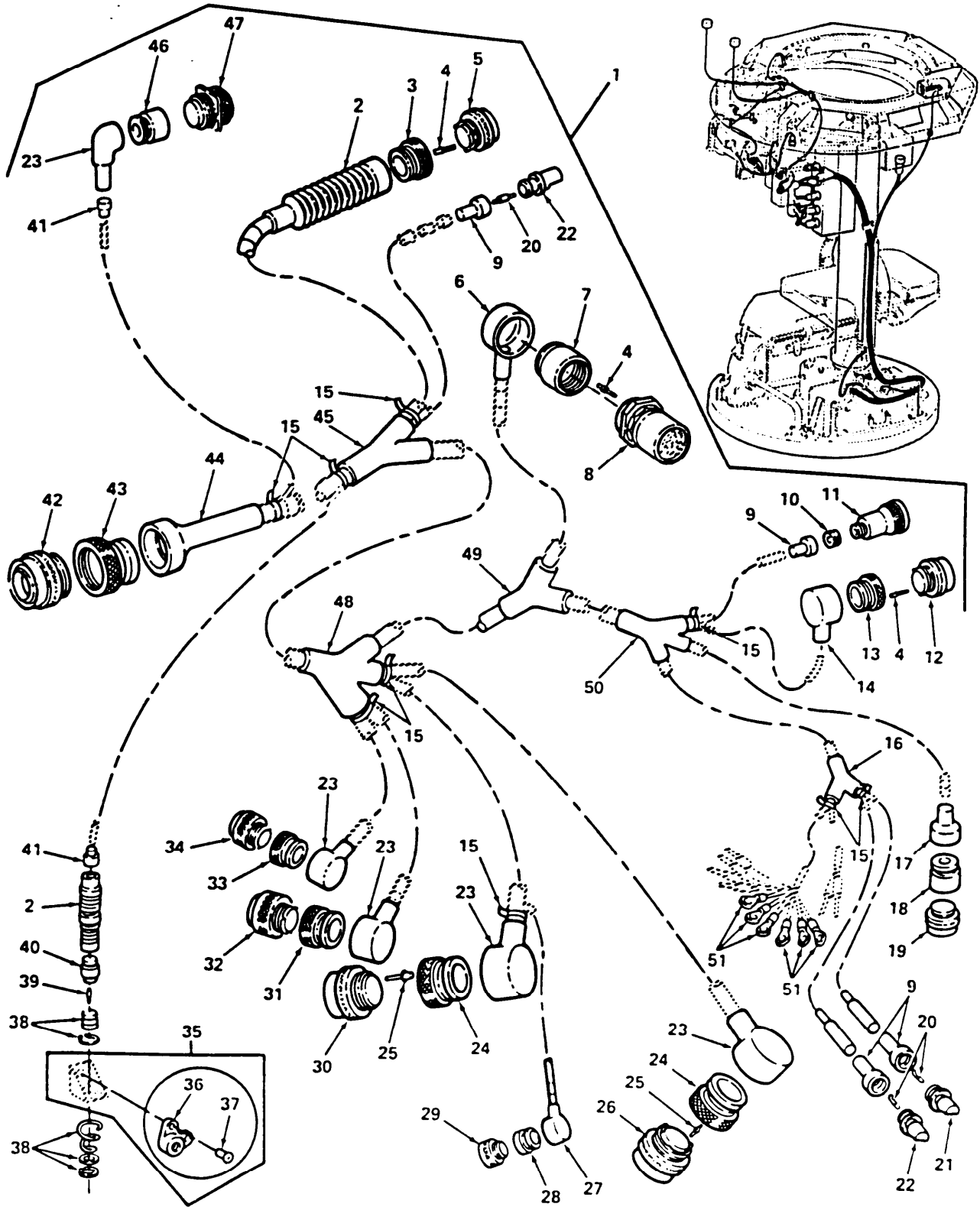

Figure 24. Cable Assembly W2

SECTION II

TM9-2350-259-24P

(1) ITEM NO	(2) SMR CODE	(3) FSCM	(4) PART NUMBER	(5) DESCRIPTION AND USABLE ON CODE (UOC)	(6) QTY
GROUP 0620 0024 TURRET WIRING HARNESS FIG. 24 CABLE ASSEMBLY W2					
1	PAFFF	19207	12327939	WIRING HARNESS, BRANCHED: W2	1
2	PAFZZ	19207	12273242-310	BOOT, DUST AND MOISTURE SEAL	2
3	PAFZZ	81349	M85049/60-1W16	ADAPTER, CABLE CLAMP TO CONNECTOR	1
4	PAFZZ	81349	M39029/5-115	CONTACT, ELECTRICAL	46
5	PAFZZ	96906	MS3476W16-26S	CONNECTOR, PLUG, ELECTRICAL	1
6	PAFZZ	19207	12273176-520	CABLE NIPPLE, ELECTRICAL	1
7	PAFZZ	81349	M85049/60-1W22	ADAPTER, CABLE CLAMP TO CONNECTOR	1
8	PAFZZ	96906	MS3474L22-55SX	CONNECTOR, RECEPTACLE, ELECTRICAL	1
9	PAFZZ	19207	12311941-1	INSULATION SLEEVING, ELECTRICAL	4
10	PAFZZ	19207	12327943	ADAPTER, CABLE CLAMP TO CONNECTOR	1
11	PAFZZ	77820	PC06E8-2S	CONNECTOR, PLUG, ELECTRICAL	1
12	PAFZZ	96906	MS3476W14-19S	CONNECTOR, PLUG, ELECTRICAL	1
13	PAFZZ	81349	M85049/60-1W14	ADAPTER, CABLE TO CONNECTOR	1
14	PAFZZ	19207	12273176-320	CABLE NIPPLE, ELECTRICAL	1
15	PAFZZ	96906	MS3367-5-0	STRAP, TIEDOWN, ELECTRICAL	8
16	PAFZZ	19207	12273148-110	INSULATION SLEEVING, ELECTRICAL, SPECIAL PURPOSE	1
17	PAFZZ	19207	12273147-520	INSULATION SLEEVING, ELECTRICAL, SPECIAL PURPOSE	1
18	PAFZZ	19207	12327942-1	ADAPTER, CABLE TO CONNECTOR	1
19	PAFZZ	96906	MS3106F20-23SW	CONNECTOR, PLUG, ELECTRICAL	1
20	PAFZZ	19207	12265517-2	CONTACT, ELECTRICAL	8
21	PAFZZ	19207	12265517-5	CONNECTOR, PLUG, ELECTRICAL	1
22	PAFZZ	19207	12265517-6	CONNECTOR, PLUG, ELECTRICAL	2
23	PAFZZ	19207	12327940	INSULATION, SLEEVING, SPECIAL PURPOSE, ELECTRICAL	5
24	PAFZZ	81349	M85049/60-1W20	ADAPTER, CABLE CLAMP TO CONNECTOR	2
25	PAFZA	81349	M39029/4-110	CONTACT, ELECTRICAL	80
26	PAFZZ	96906	MS3476W20-39P	CONNECTOR, PLUG, ELECTRICAL	1
27	PAFZZ	19207	12273176-220	INSULATION SLEEVING, ELECTRICAL, SPECIAL PURPOSE	1
28	PAFZZ	81349	M85049/60-2G10W	ADAPTER, CABLE CLAMP TO CONNECTOR	1
29	PAFZZ	96906	MS3456W10SL-4S	CONNECTOR, PLUG, ELECTRICAL	1
30	PAFZZ	96906	MS3476W20-41P	CONNECTOR, PLUG, ELECTRICAL	1
31	PAFZZ	81349	M85049/60-2G22W	ADAPTER, CABLE CLAMP TO CONNECTOR	1
32	PAFZZ	96906	MS3456W22-22S	CONNECTOR, PLUG, ELECTRICAL	1
33	PAFZZ	81349	M85049/60-2G20W	ADAPTER, CABLE CLAMP TO CONNECTOR	1
34	PAFZZ	96906	MS3456W20-14P	CONNECTOR, PLUG, ELECTRICAL	1
35	PAFFF	19207	12266468	BRACKET, MOUNTING	1
36	PAFZZ	96906	MS21074L3	NUT, SELF-LOCKING, PLATE	2
37	PAFZZ	96906	MS20426AD3-4	RIVET, SOLID	4
38	PAFZZ	18876	10224904-1	CONNECTOR, RECEPTACLE, ELECTRICAL	1
39	XAFZZ	19207	12266468-3	BRACKET, MOUNTING	1
40	PAFZZ	19207	12327944	ADAPTER, CABLE CLAMP TO CONNECTOR	1
41	PAFZZ	19207	12273164-110	BOOT, DUST AND MOISTURE SEAL	2
42	PAFZZ	96906	MS3456W32-6P	CONNECTOR, PLUG, ELECTRICAL	1
43	PAFZZ	81349	M85049/60-2G32W	ADAPTER, CABLE CLAMP TO CONNECTOR	1
44	PAFZZ	19207	12311941-3	BOOT, DUST AND MOISTURE SEAL	1
45	PAFZZ	19207	12273148-310	INSULATION SLEEVING, ELECTRICAL, SPECIAL PURPOSE	1
46	PAFZZ	19207	12327942-2	ADAPTER, CABLE CLAMP TO CONNECTOR	1
47	PAFZZ	19207	7722352	CONNECTOR, RECEPTACLE, ELECTRICAL	1
48	PAFZZ	19207	12273163-310	BOOT, HEAT SHRINKABLE	1
49	PAFZZ	06090	381A302-51	INSULATION SLEEVING, ELECTRICAL, SPECIAL PURPOSE	1
50	PAFZZ	19207	12273163-210	INSULATION SLEEVING, ELECTRICAL, SPECIAL PURPOSE	1
51	PAFZZ	96906	MS25036-101	TERMINAL, LUG	6

END OF FIGURE

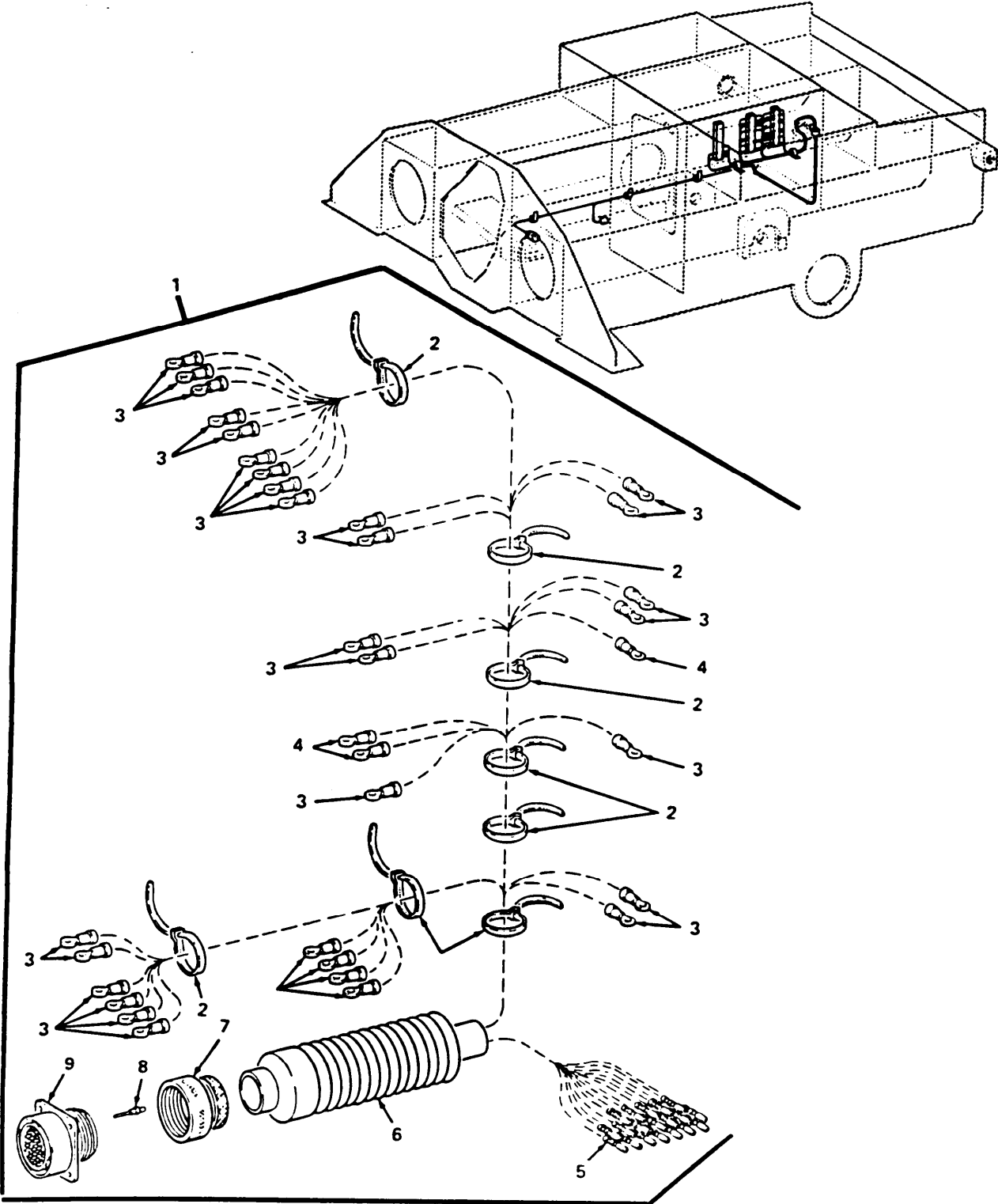

Figure 25. Cable Assembly W3

SECTION II

TM9-2350-259-24P

(1) ITEM NO	(2) SMR CODE	(3) FSCM	(4) PART NUMBER	(5) DESCRIPTION AND USABLE ON CODE (UOC)	(6) QTY
				GROUP 0620 0025 TURRET WIRING HARNESS FIG. 25 CABLE ASSEMBLY W3	
1	PAFFF	19207	12311899	WIRING HARNESS, BRANCHED: LAUNCHER W3	1
2	PAFZZ	96906	MS3367-2-0	STRAP, TIEDOWN, ELECTRICAL	8
3	PAFZZ	96906	MS25036-102	TERMINAL, LUG	31
4	PAFZZ	96906	MS25036-145	TERMINAL, LUG	3
5	PAFZZ	19207	12266184-3	CONTACT, ELECTRICAL	19
6	PAFZZ	19207	12273242-510	BOOT, DUST AND MOISTURE SEAL	1
7	PAFZZ	81349	M85049/60-1A22	CLAMP, CABLE, ELECTRICAL CONNECTOR	1
8	PAFZA	81349	M39029/4-110	CONTACT, ELECTRICAL	55
9	PAFZZ	96906	MS3470W22-55P	CONNECTOR, RECEPTACLE, ELECTRICAL	1

END OF FIGURE

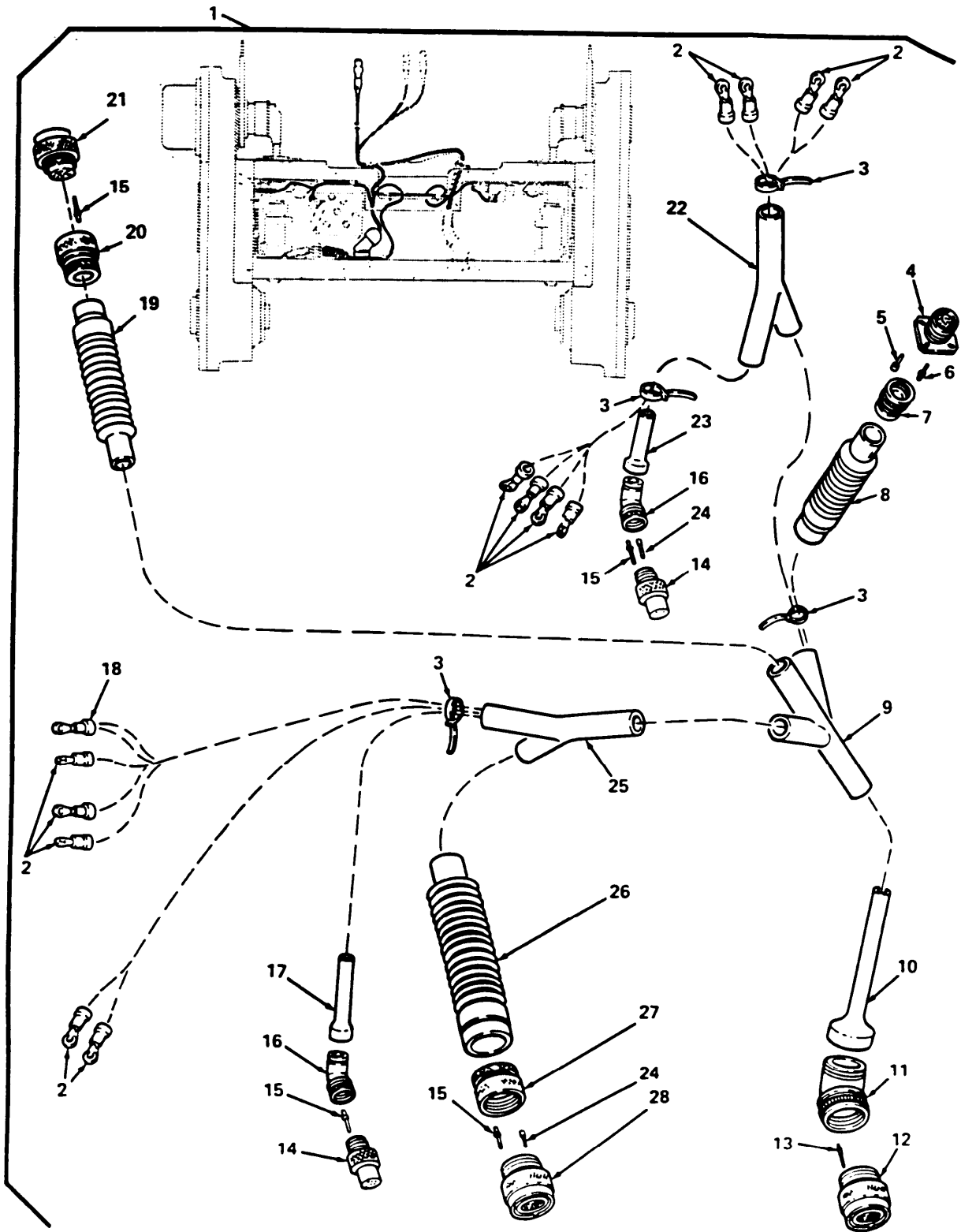

Figure 26. Cable Assembly W4

SECTION II

TM9-2350-259-24P

(1) ITEM NO	(2) SMR CODE	(3) FSCM	(4) PART NUMBER	(5) DESCRIPTION AND USABLE ON CODE (UOC)	(6) QTY
				GROUP 0620 0026 TURRET WIRING HARNESS FIG. 26 CABLE ASSEMBLY W4	
1	PAFFF	19207	12311900	WIRING HARNESS, BRANCHED: LAUNCHER W4	1
2	PAFZZ	96906	MS25036-148	TERMINAL, LUG	13
3	PAFZZ	96906	MS3367-5-0	STRAP, TIEDOWN, ELECTRICAL	4
4	PAFZZ	81349	D38999/20WC98PN	CONNECTOR, RECEPTACLE, ELECTRICAL	1
5	PAFZZ	96906	MS27488-20	PLUG, END SEAL, ELECTRICAL	1
6	PAFZZ	81349	M39029/58-363	CONTACT, ELECTRICAL	9
7	PAFZZ	19207	12311887-37	ADAPTER, ELECTRICAL CONNECTOR	1
8	PAFZZ	06090	202C621-51	BOOT, DUST AND MOISTURE SEAL	1
9	PAFZZ	19207	12273163-210	INSULATION SLEEVING, ELECTRICAL, SPECIAL PURPOSE	1
10	PAFZZ	19207	12311941-2	INSULATION SLEEVING, ELECTRICAL, SPECIAL PURPOSE	1
11	PAFZZ	19207	12311902-9	ADAPTER, ELECTRICAL CONDUIT	1
12	PAFZZ	96906	MS3476W22-55PX	CONNECTOR, PLUG, ELECTRICAL	1
13	PAFZA	81349	M39029/4-110	CONTACT, ELECTRICAL	55
14	PAFZZ	96906	MS3476W10-6S	CONNECTOR, PLUG, ELECTRICAL	2
15	PAFZZ	81349	M39029/5-115	CONTACT, ELECTRICAL	99
16	PAFZZ	19207	12311902-3	ADAPTER, ELECTRICAL CONDUIT	2
17	PAFZZ	19207	12311941-1	INSULATION SLEEVING, ELECTRICAL	1
18	PAFZZ	96906	MS25036-152	TERMINAL, LUG	1
19	PAFZZ	19207	12273242-310	BOOT, DUST AND MOISTURE SEAL	1
20	PAFZZ	81349	M85049/60-1A18	ADAPTER, CABLE CLAMP	1
21	PAFZZ	96906	MS3476W18-32S	CONNECTOR, PLUG, ELECTRICAL	1
22	PAFZZ	19207	12273148-110	INSULATION SLEEVING, ELECTRICAL, SPECIAL PURPOSE	1
23	PAFZZ	19207	12273147-120	CABLE, NIPPLE, ELECTRICAL	1
24	PAFZZ	96906	MS3187-20-2	PLUG, END SEAL, ELECTRICAL	12
25	PAFZZ	06090	381A302-51	INSULATION SLEEVING, ELECTRICAL, SPECIAL PURPOSE	1
26	PAFZZ	19207	12273242-410	BOOT, DUST AND MOISTURE SEAL	1
27	PAFZZ	81349	M85049/60-1A22	CLAMP, CABLE, ELECTRICAL CONNECTOR	1
28	PAFZZ	96906	MS3476W22-55S	CONNECTOR, PLUG, ELECTRICAL	1

END OF FIGURE

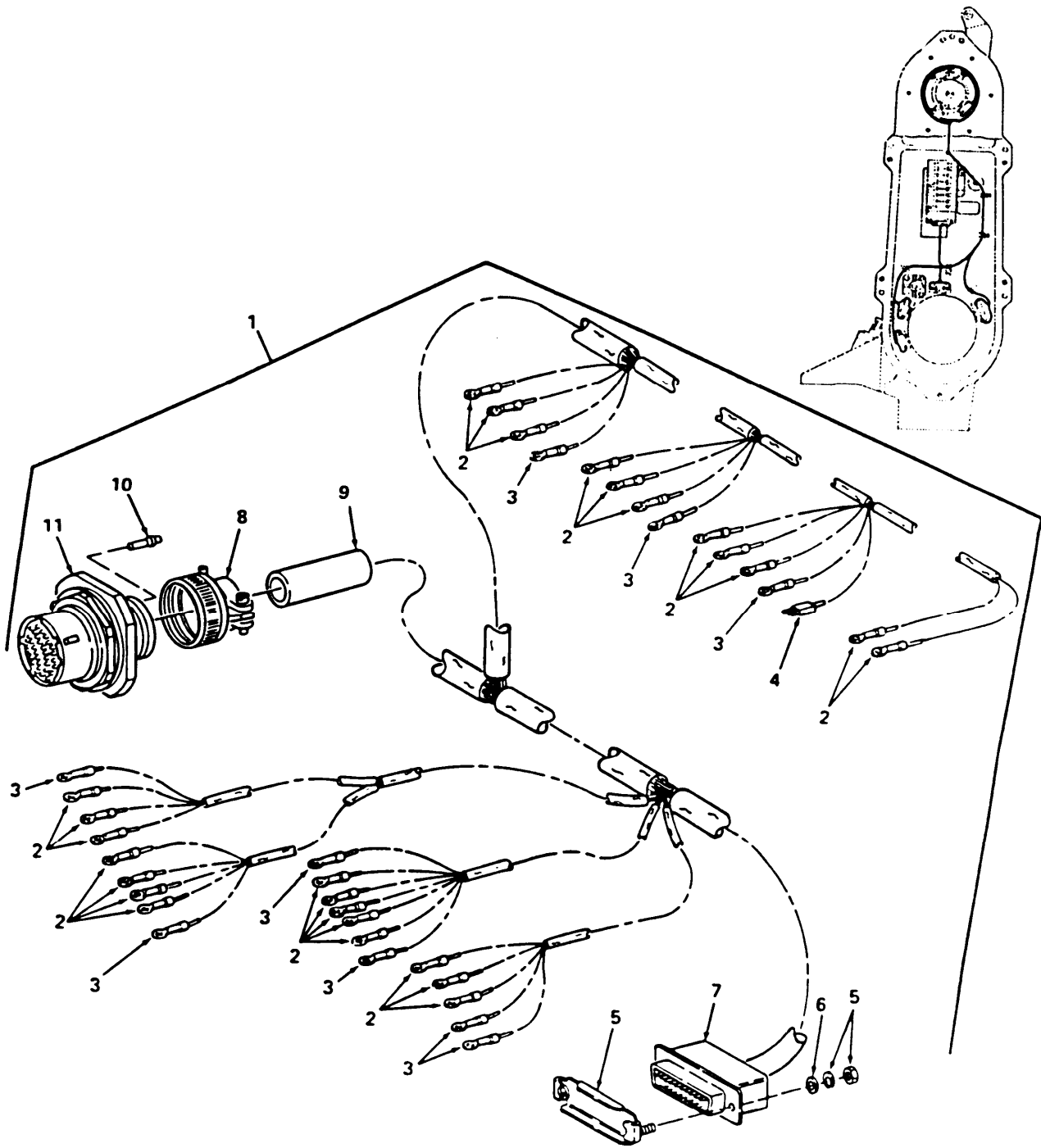

Figure 27. Cable Assembly W5

SECTION II TM9-2350-259-24P

(1) ITEM NO	(2) SMR CODE	(3) FSCM	(4) PART NUMBER	(5) DESCRIPTION AND USABLE ON CODE (UOC)	(6) QTY
				GROUP 0620 0027 TURRET WIRING HARNESS FIG. 27 CABLE ASSEMBLY W5	
1	PAFFF	19207	12298720	WIRING HARNESS, BRANCHED: W5	1
2	PAFZZ	96906	MS25036-148	TERMINAL, LUG	26
3	PAFZZ	96906	MS25036-152	TERMINAL, LUG	9
4	PAFZZ	18876	10189795	CONNECTOR, PLUG, ELECTRICAL	1
5	PAFZZ	19207	12265570-5	RETAINER, LOCK	1
6	PAFZZ	80205	NAS620-4L	WASHER, FLAT	2
7	PAFZZ	81349	M24308/2-5	CONNECTOR, RECEPTACLE, ELECTRICAL	1
8	PAFZZ	81349	M85049/52-1-22-W	CLAMP, CABLE, ELECTRICAL CONNECTOR	1
9	PAFZZ	96906	MS3420-12A	BUSHING, RUBBER	1
10	PAFZZ	96906	MS3187A20	PLUG, END SEAL, ELECTRICAL	10
11	PAFZZ	96906	MS3474W22-55P	CONNECTOR, RECEPTACLE, ELECTRICAL	1

END OF FIGURE

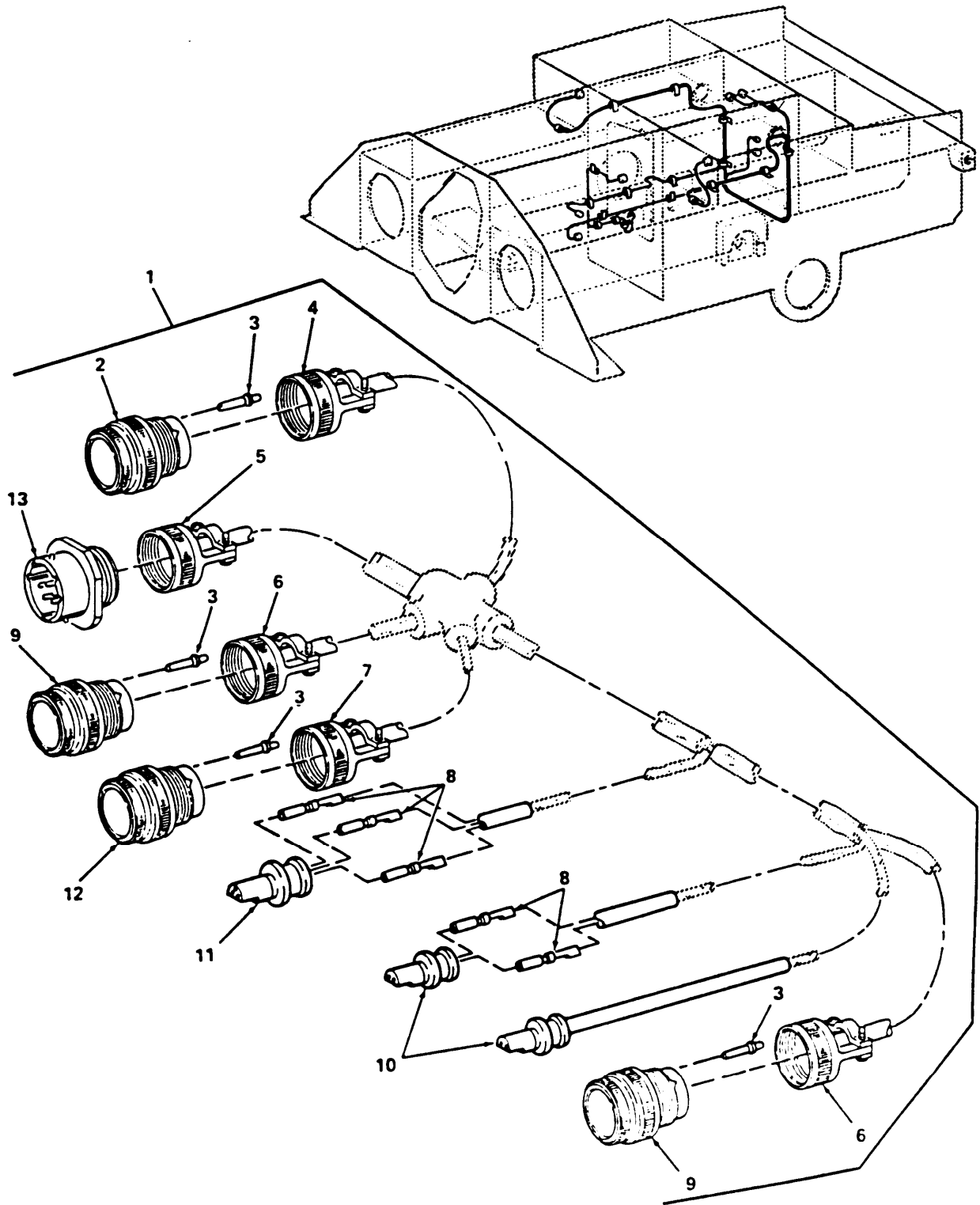

Figure 28. Cable Assembly W9

SECTION II

TM9-2350-259-24P

(1) ITEM NO	(2) SMR CODE	(3) FSCM	(4) PART NUMBER	(5) DESCRIPTION AND USABLE ON CODE (UOC)	(6) QTY
GROUP 0620 0028 TURRET WIRING HARNESS FIG. 28 CABLE ASSEMBLY W9					
1	PAFFF	19207	12265724	CABLE ASSEMBLY, SPECIAL PURPOSE, ELECTRICAL, BRANCHED: LAUNCHER W9	1
2	PAFZZ	96906	MS3476W12-8S	CONNECTOR, PLUG, ELECTRICAL	1
3	PAFZZ	96906	MS3187A20	PLUG, END SEAL, ELECTRICAL	20
4	PAFZZ	81349	M85049/52-1-12W	CLAMP, CABLE, ELECTRICAL CONNECTOR	1
5	PAFZZ	81349	M80549/52-1-18W	CLAMP, CABLE, ELECTRICAL CONNECTOR	1
6	PAFZZ	81349	M85049/52-1-14W	CLAMP, CABLE, ELECTRICAL CONNECTOR	2
7	PAFZZ	81349	M85049/52-1-8W	CLAMP, CABLE, ELECTRICAL CONNECTOR	1
8	PAFZZ	19207	12265517-2	CONTACT, ELECTRICAL	7
9	PAFZZ	96906	MS3476W14-19S	CONNECTOR, PLUG, ELECTRICAL	2
10	PAFZZ	19207	12265517-5	CONNECTOR, PLUG, ELECTRICAL	2
11	PAFZZ	19207	12265517-6	CONNECTOR, PLUG, ELECTRICAL	1
12	PAFZZ	96906	MS3476W8-33S	CONNECTOR, PLUG, ELECTRICAL	1
13	PAFZZ	96906	MS3470L18-32P	CONNECTOR, RECEPTACLE, ELECTRICAL	1

END OF FIGURE

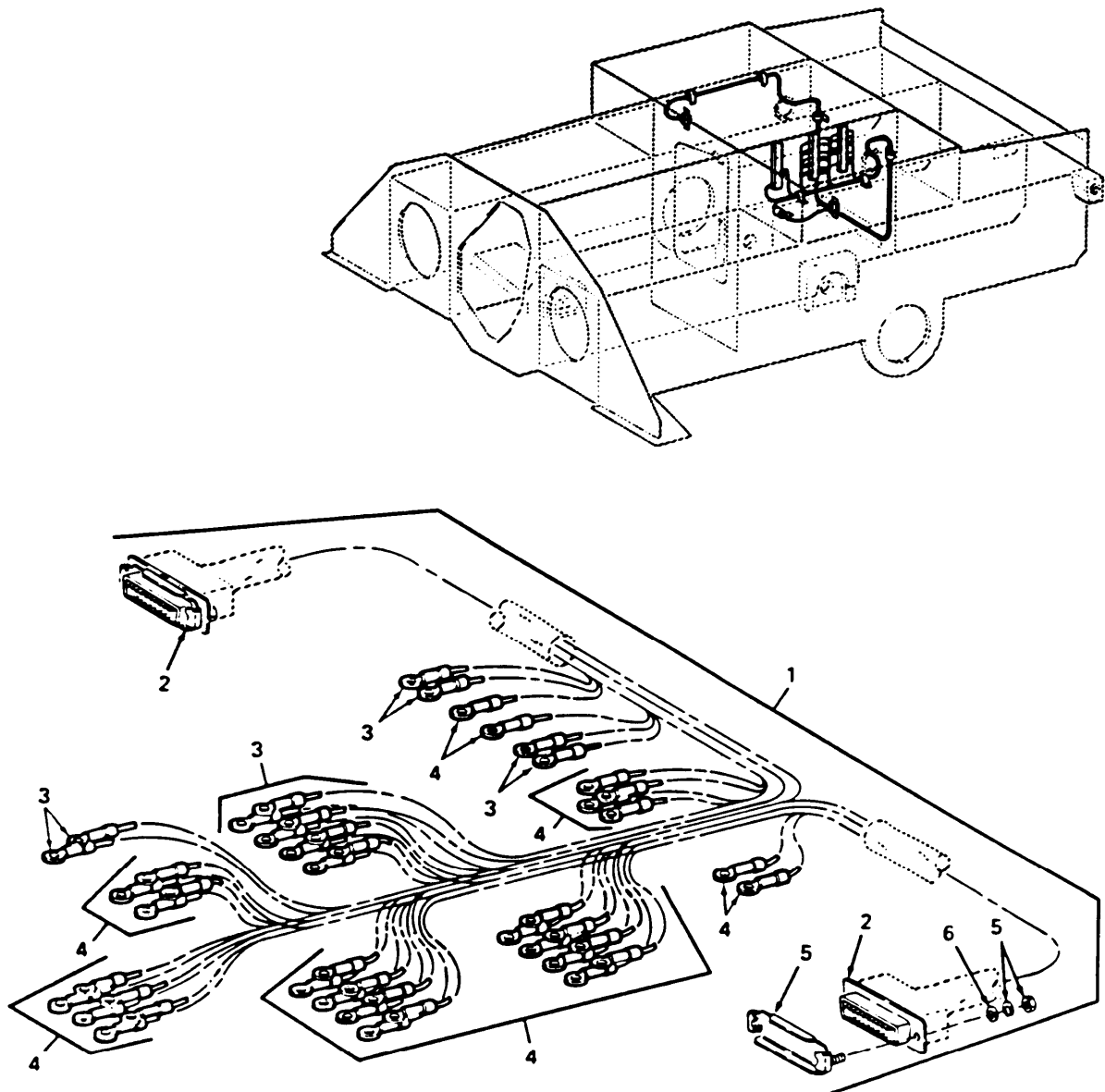

Figure 29. Cable Assembly W10

SECTION II

TM9-2350-259-24P

(1) ITEM NO	(2) SMR CODE	(3) FSCM	(4) PART NUMBER	(5) DESCRIPTION AND USABLE ON CODE (UOC)	(6) QTY
				GROUP 0620 0029 TURRET WIRING HARNESS FIG. 29 CABLE ASSEMBLY W10	
1	PAFFF	19207	12266393	WIRING HARNESS, BRACNHED: LAUNCHER W10	1
2	PAFZZ	81349	M24308/4-3	CONNECTOR, RECEPTACLE, ELECTRICAL	2
3	PAFZZ	96906	MS25036-145	TERMINAL, LUG	14
4	PAFZZ	96906	MS25036-102	TERMINAL, LUG	34
5	PAFZZ	19207	12265570-3	RETAINER, ELECTRICAL CONNECTOR	2
6	PAFZZ	80205	NAS620-4L	WASHER, FLAT	4

END OF FIGURE

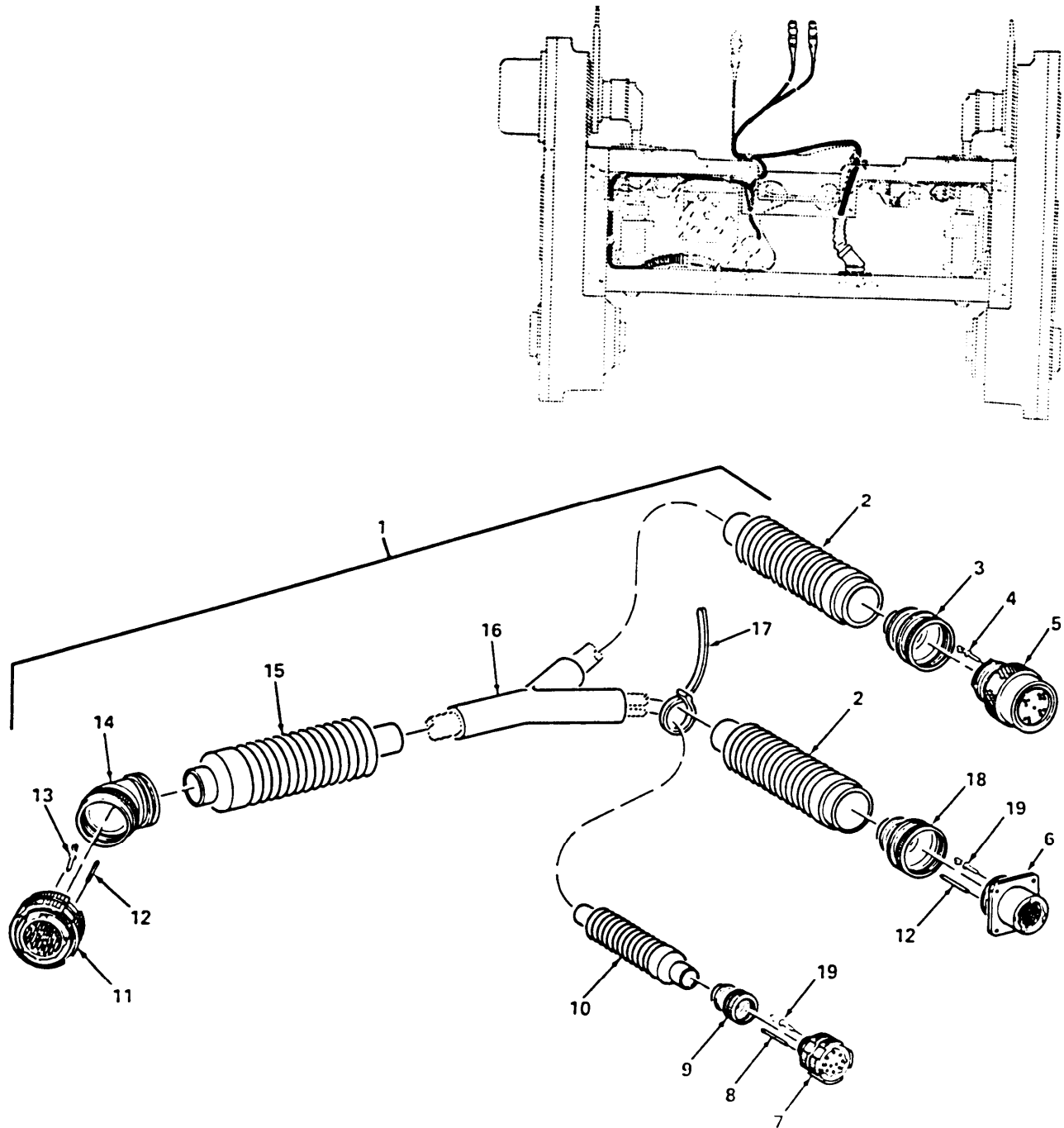

Figure 30. Cable Assembly W12

SECTION II

TM9-2350-259-24P

(1) ITEM NO	(2) SMR CODE	(3) FSCM	(4) PART NUMBER	(5) DESCRIPTION AND USABLE ON CODE (UOC)	(6) QTY
GROUP 0620 0030 TURRET WIRING HARNESS FIG. 30 CABLE ASSEMBLY W12					
1	PAFFF	19207	12311897	WIRING HARNESS, BRANCHED: LAUNCHER W12	1
2	PAFZZ	19207	12273242-410	.BOOT, DUST AND MOISTURE SEAL	2
3	PAFZZ	19207	12311890-29	.CONNECTOR BODY, PLUG, ELECTRICAL	1
4	PAFZZ	81349	M39029/5-115	.CONTACT, ELECTRICAL	55
5	PAFZZ	96906	MS3476W22-55S	.CONNECTOR, PLUG, ELECTRICAL	1
6	PAFZZ	96906	MS27656T21B41S	.CONNECTOR, RECEPTACLE, ELECTRICAL	1
7	PAFZZ	81349	D38999/26WC98SN	.CONNECTOR, PLUG, ELECTRICAL	1
8	PAFZZ	96906	MS27488-20	.PLUG, END SEAL, ELECTRICAL CONNECTOR	1
9	PAFZZ	19207	12311887-5	.ADAPTER, ELECTRICAL CONDUIT	1
10	PAFZZ	06090	202C621-51	.BOOT, DUST AND MOISTURE SEAL	1
11	PAFZZ	81349	D38999/26WJ35PN	.CONNECTOR, PLUG, ELECTRICAL	1
12	PAFZZ	96906	MS27488-22	.PLUG, END SEAL, ELECTRICAL CONNECTOR	2
13	PAFZZ	81349	M39029/58-360	.CONTACT, ELECTRICAL	35
14	PAFZZ	19207	12311889-36	.ELBOW, ELECTRICAL CONDUIT	1
15	PAFZZ	19207	12273242-510	.BOOT, DUST AND MOISTURE SEAL	1
16	PAFZZ	19207	12273148-310	.INSULATION SLEEVING, ELECTRICAL, SPECIAL PURPOSE	1
17	PAFZZ	96906	MS3367-2-0	.STRAP, TIEDOWN, ELECTRICAL	1
18	PAFZZ	19207	12311885-21	.CONNECTOR BODY, PLUG, ELECTRICAL	1
19	PAFZZ	81349	M39029/56-351	.CONTACT, ELECTRICAL	139

END OF FIGURE

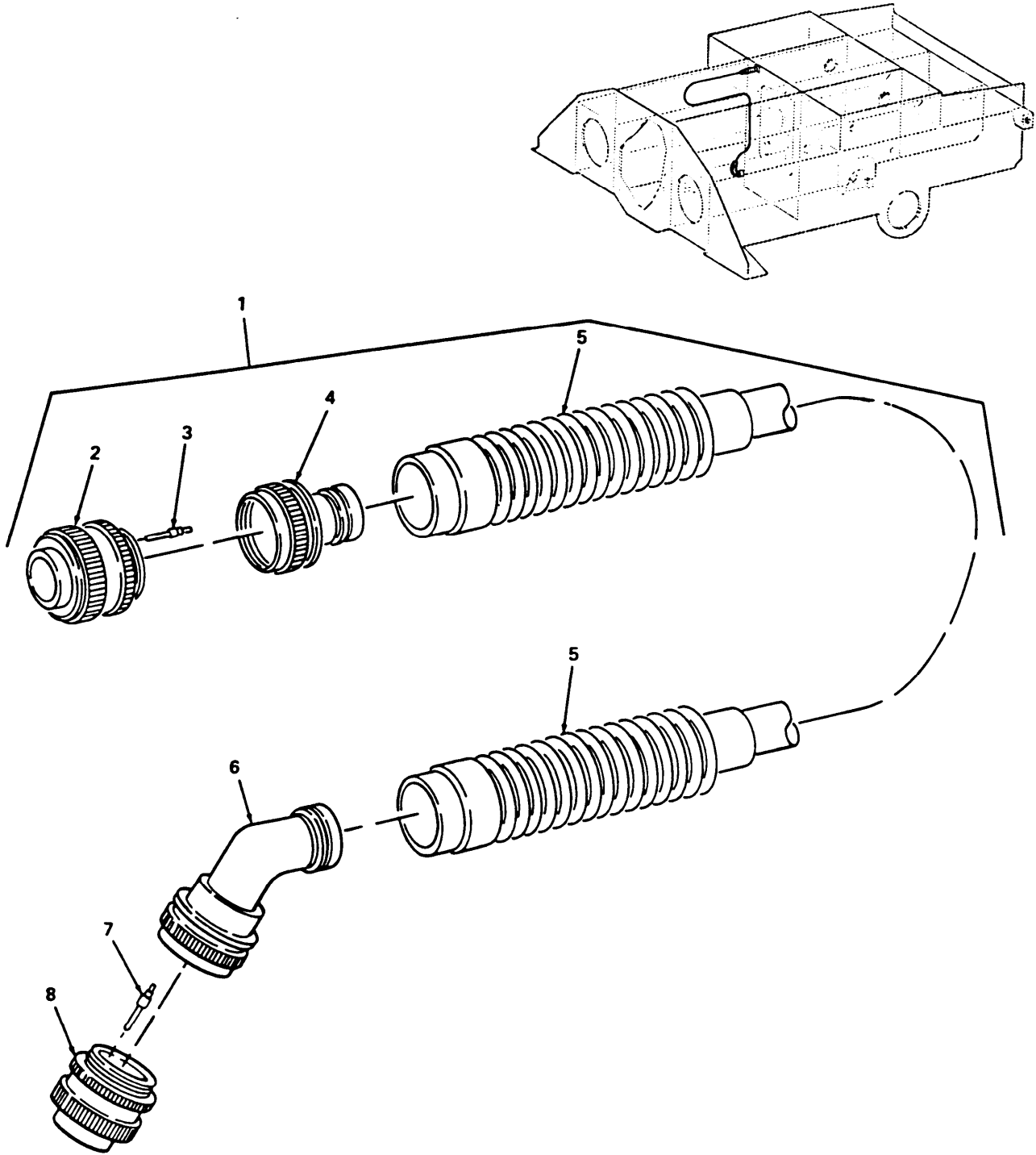

Figure 31. Cable Assembly W13

SECTION II

TM9-2350-259-24P

(1) ITEM NO	(2) SMR CODE	(3) FSCM	(4) PART NUMBER	(5) DESCRIPTION AND USABLE ON CODE (UOC)	(6) QTY
				GROUP 0620 0031 TURRET WIRING HARNESS FIG. 31 CABLE ASSEMBLY W13	
1	PAFFF	19207	12311895	WIRING HARNESS: LAUNCHER W13	1
2	PAFZZ	96906	MS27467T21B41P	.CONNECTOR, PLUG, ELECTRICAL	1
3	PAFZZ	81349	M39029/58-363	.CONTACT, ELECTRICAL	41
4	PAFZZ	19207	12311885-22	.CONNECTOR BODY, PLUG, ELECTRICAL	1
5	PAFZZ	19207	12273242-410	.BOOT, DUST AND MOISTURE SEAL	2
6	PAFZZ	19207	12311886-22	.ADAPTER, CABLE CLAMP TO CONNECTOR	1
7	PAFZZ	81349	M39029/56-351	.CONTACT, ELECTRICAL	41
8	PAFZZ	96906	MS27467T21B41S	.CONNECTOR, PLUG, ELECTRICAL	1

END OF FIGURE

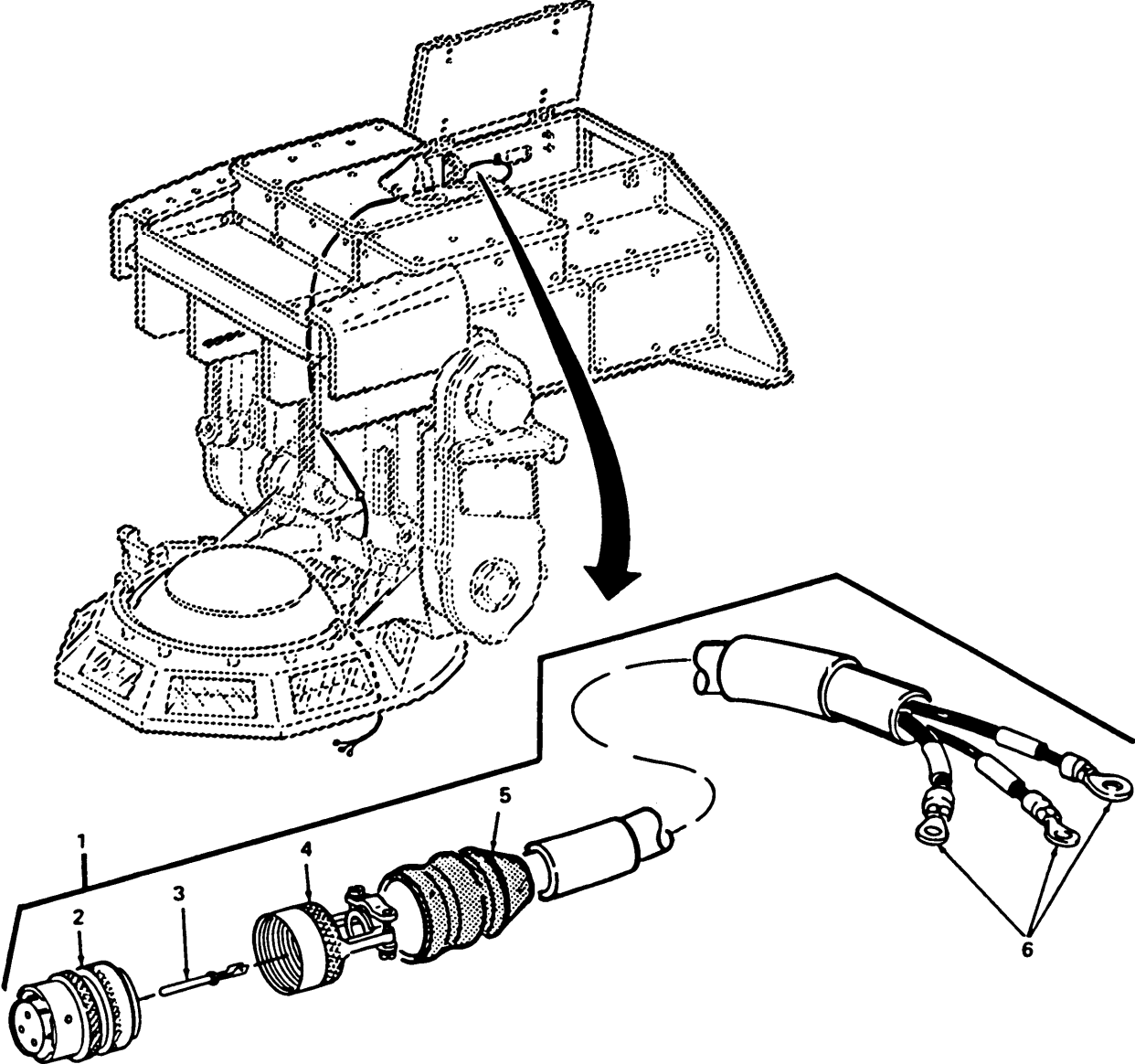

Figure 31A. Cable Assembly W31

SECTION II

TM9-2350-259-24P

(1) ITEM NO	(2) SMR CODE	(3) FSCM	(4) PART NUMBER	(5) DESCRIPTION AND USABLE ON CODE (UOC)	(6) QTY
GROUP 0620 031A SIGHT AND FIRE CONTROLS MATERIAL AND EQUIPMENT					
FIG. 31A CABLE ASSEMBLY W31					
** 1	PAOFF	19207	12377735	CABLE ASSEMBLY, SPECIAL PURPOSE, ELECTRICAL: W31	1
** 2	PAFZZ	96906	MS3476L8-33PW	.CONNECTOR, PLUG, ELECTRICAL	1
** 3	PAFZZ	81349	M39029/4-110	.CONTACT, ELECTRICAL	3
** 4	PAFZZ	96906	M85049/60-1A8	.ADAPTER, CABLE CLAMP TO CONNECTOR	1
** 5	PAFZZ	19207	12273147-120	.CABLE NIPPLE, ELECTRICAL	1
** 6	PAFZZ	96906	MS25036-101	TERMINAL, LUG	3

END OF FIGURE

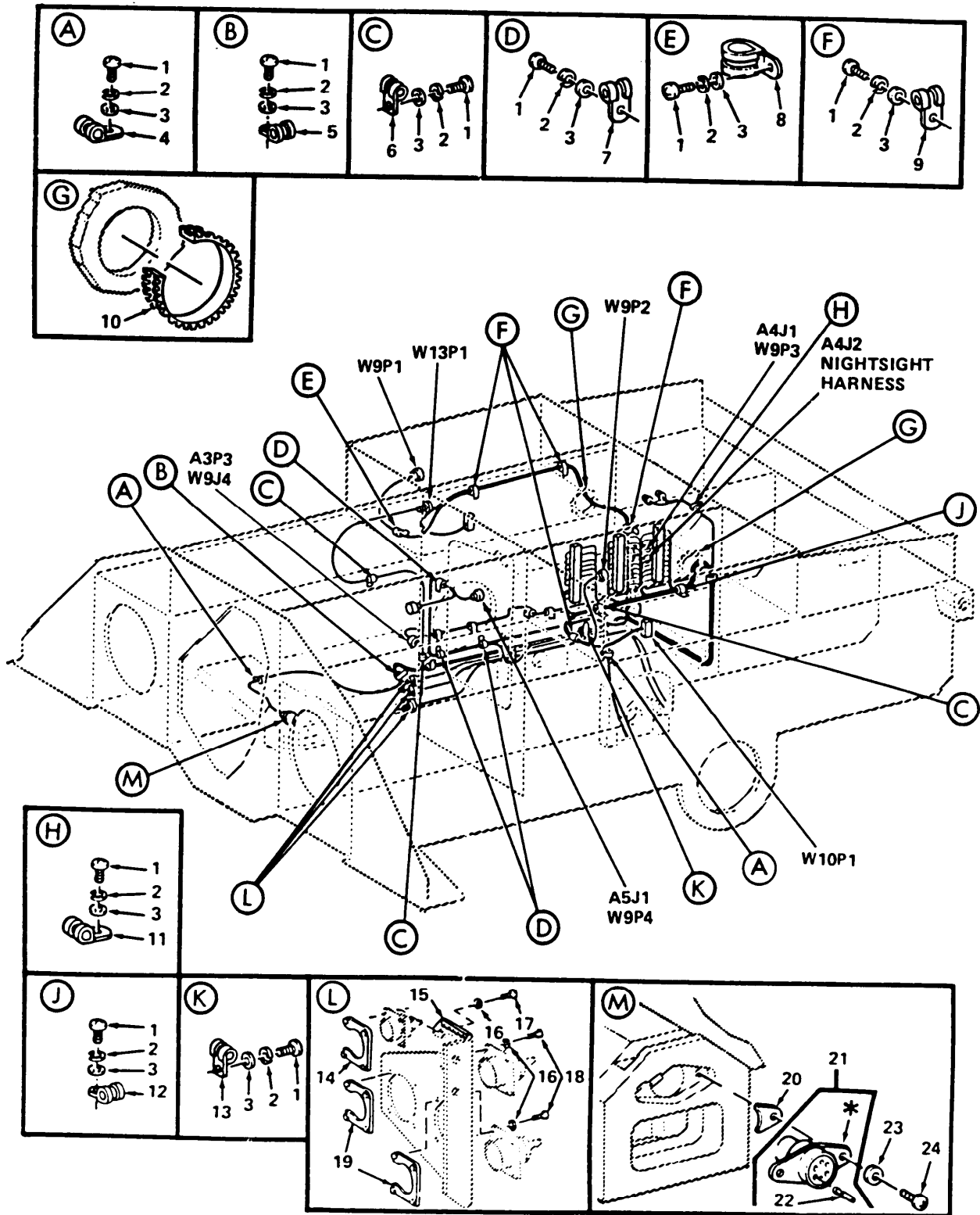

Figure 32. Launcher Electrical Components (Sheet 1 of 3)

SECTION II

TM9-2350-259-24P

(1) ITEM NO	(2) SMR CODE	(3) FSCM	(4) PART NUMBER	(5) DESCRIPTION AND USABLE ON CODE (UOC)	(6) QTY
GROUP 0620 0032 TURRET WIRING HARNESS					
FIG. 32 LAUNCHER ELECTRICAL COMPONENTS					
1	PAFZZ	96906	MS51958-64	SCREW, MACHINE	24
** 2	PAFZZ	96906	MS35338-138	WASHER, LOCK	26
** 3	PAFZZ	78553	AN960-10C	WASHER, FLAT	26
4	PAFZZ	96906	MS21919WDG8	CLAMP, LOOP	1
5	PAFZZ	96906	MS21919WDG18	CLAMP, LOOP	1
6	PAFZZ	96906	MS21919WDG11	CLAMP, LOOP	3
7	PAFZZ	96906	MS21919WDG4	CLAMP, LOOP	3
** 8	PAFZZ	96906	MS21919WDG5	CLAMP, LOOP	2
9	PAFZZ	96906	MS21919WDG10	CLAMP, LOOP	4
10	PAFZZ	96906	MS21266-7N	GROMMET, NONMETALLIC	2
11	PAFZZ	96906	MS21919WDG16	CLAMP, LOOP	1
12	PAFZZ	96906	MS21919WDG13	CLAMP, LOOP	2
13	PAFZZ	80205	NAS1714D4-12N	CLAMP, LOOP	1
14	PAFZZ	19207	12265528-6	NUT ASSEMBLY, RETAINING	1
15	PAFZZ	96906	MS21266-3N	GROMMET, NONMETALLIC	1
16	PAFZZ	96906	MS15795-803	WASHER, FLAT	12
17	PAFZZ	96906	MS51957-17	SCREW, MACHINE	4
18	PAFZZ	96906	MS51957-120	SCREW, MACHINE	8
19	PAFZZ	19207	12265528-8	NUT, SELF-LOCKING, ANCHOR	2
20	PAFZZ	18876	10224933	SHIM	2
21	PAFFF	19207	12266184	CONNECTOR, RECEPTACLE, ELECTRICAL	1
22	PAFZA	81349	M39029/32-259	.CONTACT, ELECTRICAL	6
23	PAFZZ	88044	AN960-C4	WASHER, FLAT	2
24	PAFZZ	80205	NAS1190C04T5L	SCREW, SELF-LOCKING	2

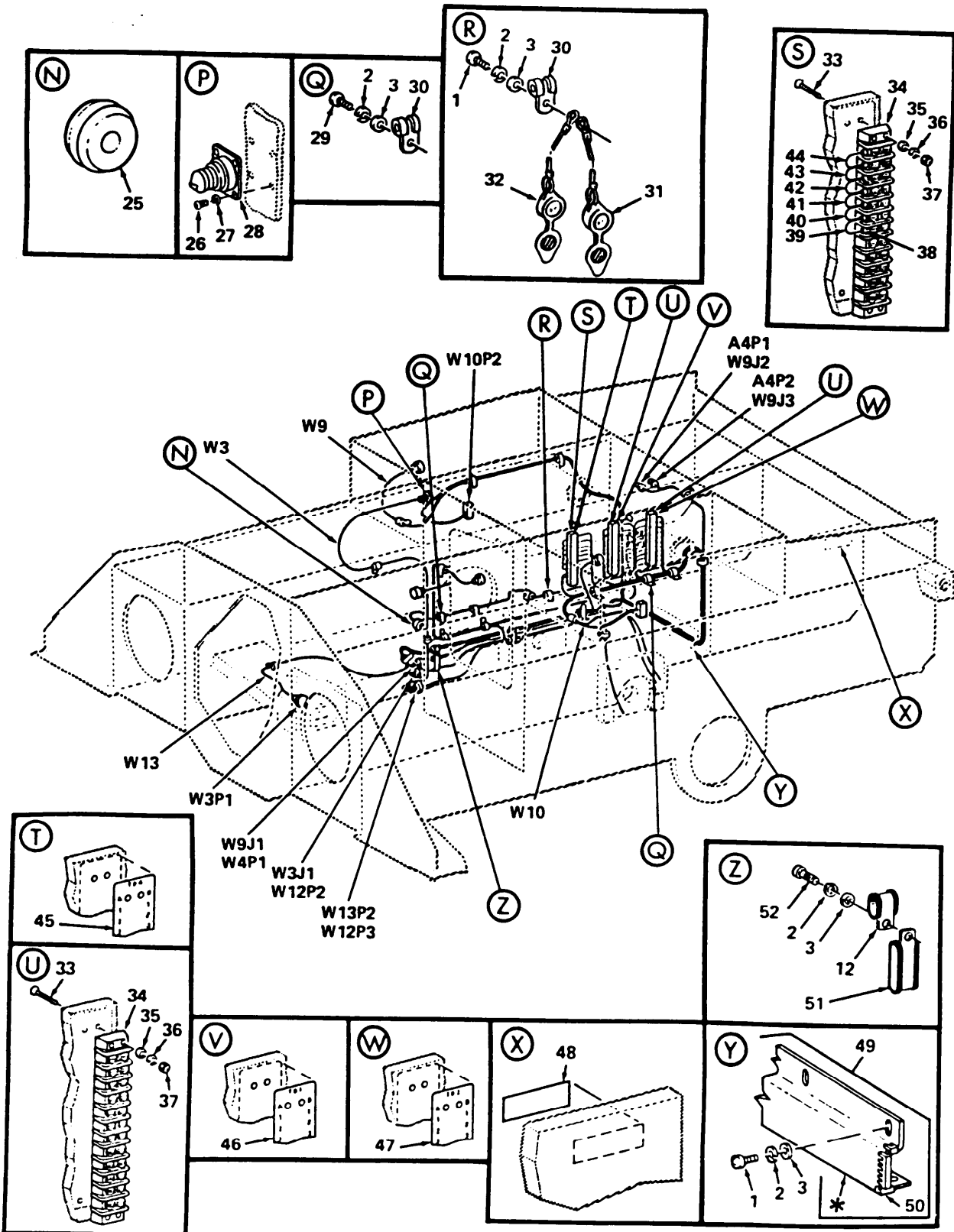

Figure 32. Launcher Electrical Components (Sheet 2 of 3)

SECTION II

TM9-2350-259-24P

(1) ITEM NO	(2) SMR CODE	(3) FSCM	(4) PART NUMBER	(5) DESCRIPTION AND USABLE ON CODE (UOC)	(6) QTY
GROUP 0620 0032 TURRET WIRING HARNESS					
FIG. 32 LAUNCHER ELECTRICAL COMPONENTS					
25	PAFZZ	96906	MS35489-97	GROMMET, NONMETALLIC	1
26	PAFZZ	96906	MS51957-16	SCREW, MACHINE	4
27	PAFZZ	96906	MS35338-135	WASHER, LOCK	4
28	PAFZZ	81349	M38999/9-21B	CONNECTOR, RECEPTACLE, ELECTRICAL	1
29	PAFZZ	96906	MS51958-63	SCREW, MACHINE	3
** 30	PAFZZ	96906	MS21919WDG3	CLAMP, LOOP	3
31	PAFZZ	19207	12327959-2	ADAPTER ASSEMBLY	1
32	PAFZZ	19207	12327959-1	ADAPTER ASSEMBLY	1
33	PAFZZ	96906	MS51959-34	SCREW, MACHINE	12
34	PAFZZ	81349	37TB12	TERMINAL BOARD	3
35	PAFZZ	80205	NAS620C6L	WASHER, FLAT	12
36	PAFZZ	96906	MS35338-136	WASHER, LOCK	12
37	PAFZZ	80205	NAS671C6	NUT, PLAIN, HEXAGON	12
38	PAFZZ	96906	MS25036-102	TERMINAL, LUG	12
39	PAFFF	19207	12311901-1	LEAD, ELECTRICAL	1
40	PAFFF	19207	12311901-2	LEAD, ELECTRICAL	1
41	PAFFF	19207	12311901-3	LEAD, ELECTRICAL	1
42	PAFFF	19207	12311901-4	LEAD, ELECTRICAL	1
43	PAFFF	19207	12311901-5	LEAD, ELECTRICAL	1
44	PAFFF	19207	12311901-6	LEAD, ELECTRICAL	1
45	PAFZZ	19207	12265643-7	MARKER, IDENTIFICATION: TERMINAL BOARD CONTACT NUMBERING	1
46	PAFZZ	19207	12265643-5	MARKER, IDENTIFICATION: TERMINAL BOARD CONTACT NUMBERING	1
47	PAFZZ	19207	12265643-3	MARKER, IDENTIFICATION: TERMINAL BOARD CONTACT NUMBERING	1
48	PAFZZ	19207	12311922	MARKER, IDENTIFICATION: LAUNCHER ASSEMBLY	1
49	PAFZZ	19207	12311871	PROTECTOR, ELECTRICAL	1
50	PAFZZ	96906	MS21266-2N	.GROMMET, NONMETALLIC	1
51	PAFZZ	96906	MS21919WDG24	CLAMP, LOOP	1
52	PAFZZ	96906	MS51958-65	SCREW, MACHINE	1

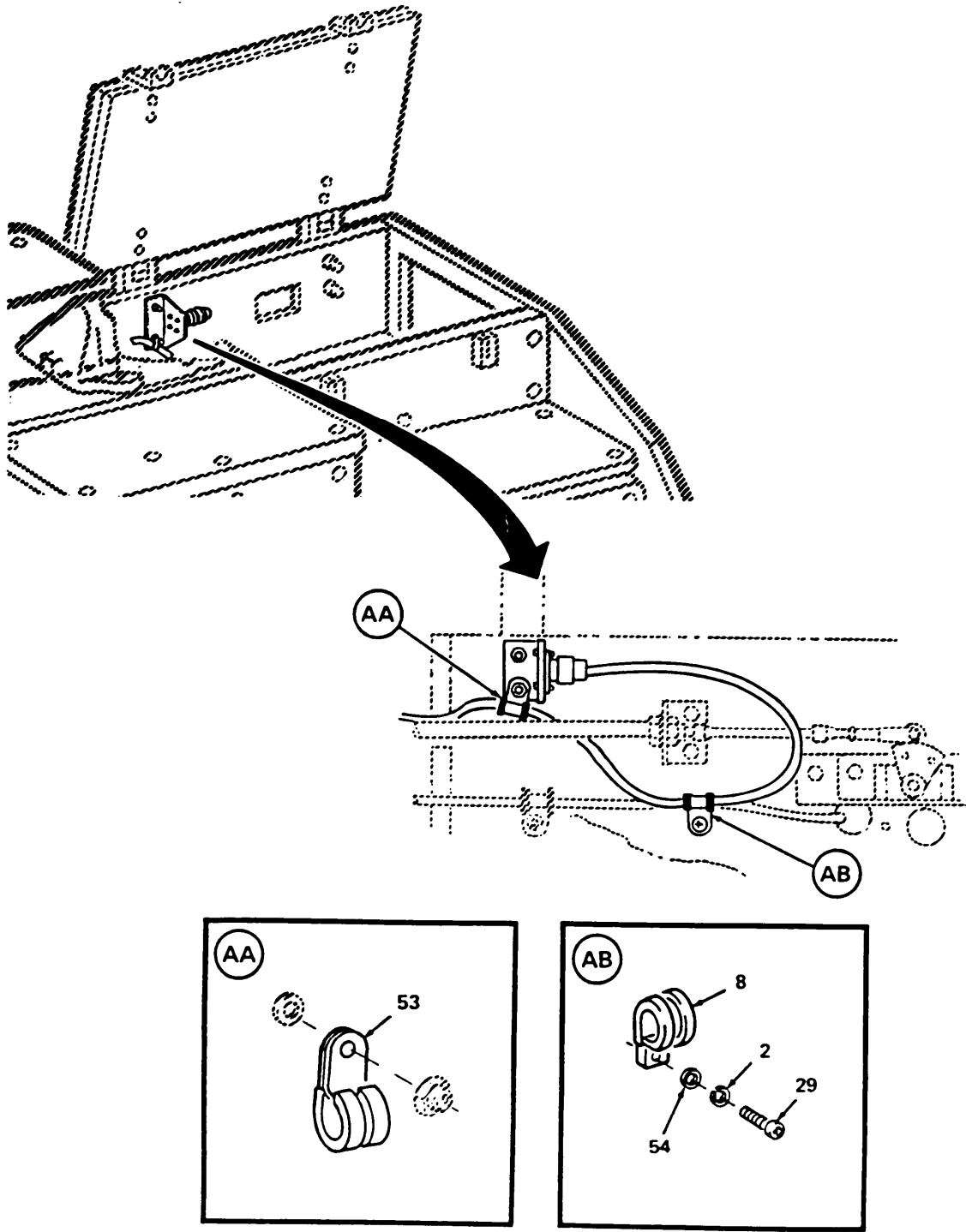

Figure 32. Launcher Electrical Components (Sheet 3 of 3)

SECTION II TM9-2350-259-24P

(1) ITEM NO	(2) SMR CODE	(3) FSCM	(4) PART NUMBER	(5) DESCRIPTION AND USABLE ON CODE (UOC)	(6) QTY
				GROUP 0620 0032 TURRET WIRING HARNESS FIG. 32 LAUNCHER ELECTRICAL COMPONENTS	
** 53	PAFZZ	96906	MS9352-03	CLAMP, LOOP	1
** 54	PAFZZ	88044	AN960C10L	WASHER, FLAT	1
				END OF FIGURE	

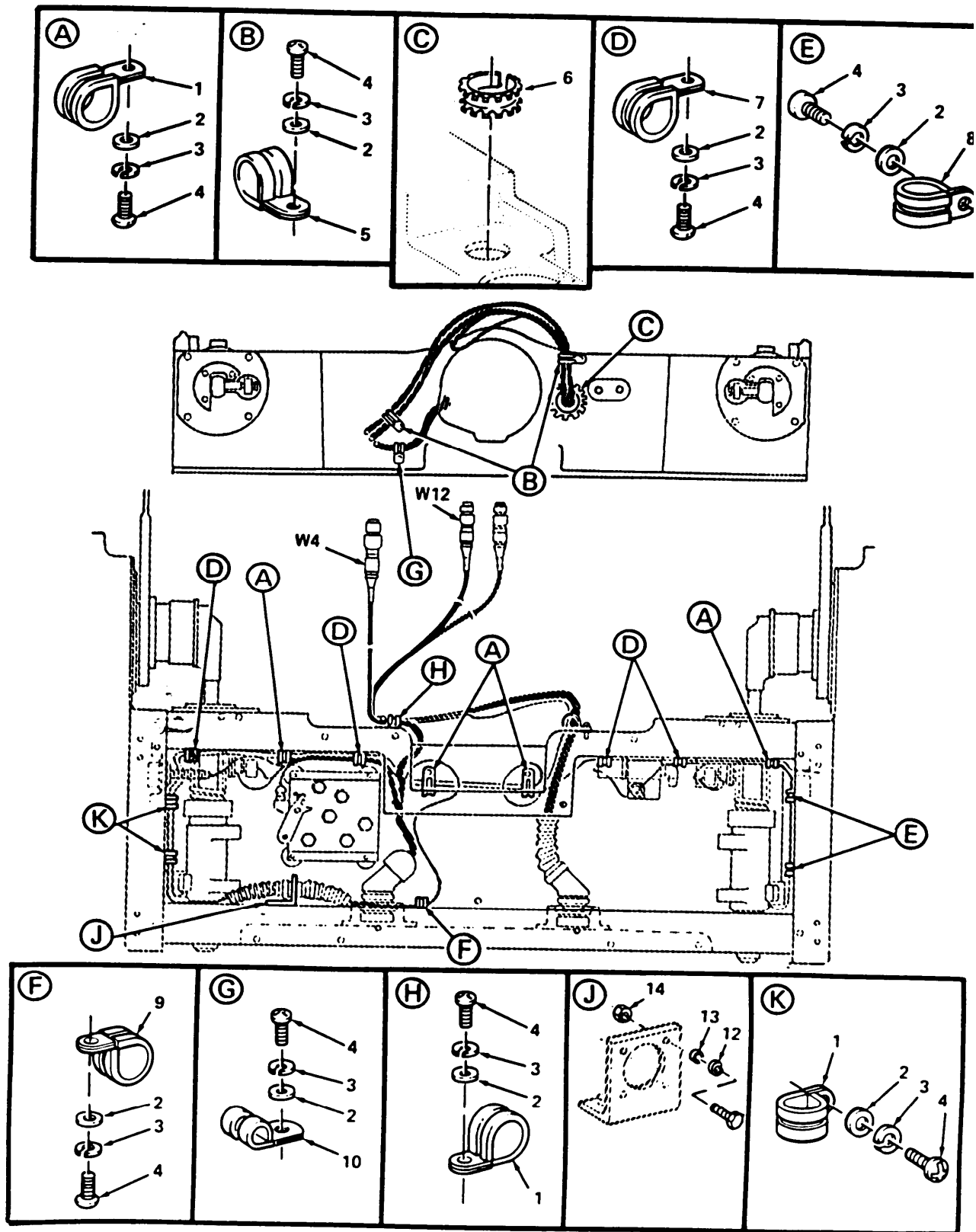

Figure 33. Erection Arm Wiring Harness Clamp Installation

SECTION II

TM9-2350-259-24P

(1) ITEM NO	(2) SMR CODE	(3) FSCM	(4) PART NUMBER	(5) DESCRIPTION AND USABLE ON CODE (UOC)	(6) QTY
GROUP 0620 0030 TURRET WIRING HARNESS					
FIG. 33 ERECTION ARM WIRING HARNESS CLAMP INSTALLATION					
1	PAFZZ	96906	MS21919WDG8	CLAMP, LOOP	7
2	PAFZZ	78553	AN960-10C	WASHER, FLAT	14
3	PAFZZ	96906	MS35338-138	WASHER, LOCK	14
4	PAFZZ	96906	MS51958-64	SCREW MACHINE	14
5	PAFZZ	96906	MS21919WDG20	CLAMP, LOOP	2
6	PAFZZ	96906	MS21266-7N	GROMMET, NONMETALLIC	1
7	PAFZZ	96906	MS21919WDG6	CLAMP, LOOP	3
8	PAFZZ	96906	MS21919WDG3	CLAMP, LOOP	2
9	PAFZZ	96906	MS21919WDG13	CLAMP, LOOP	1
10	PAFZZ	96906	MS21919WDG5	CLAMP, LOOP	1
11	PAFZZ	96906	MS51957-16	SCREW, MACHINE	4
12	PAFZZ	96906	MS35338-135	WASHER, LOCK	4
13	PAFZZ	96906	MS15795-803	WASHER, FLAT	4
14	PAFZZ	96906	MS35649-244	NUT, PLAIN, HEXAGON	4

END OF FIGURE

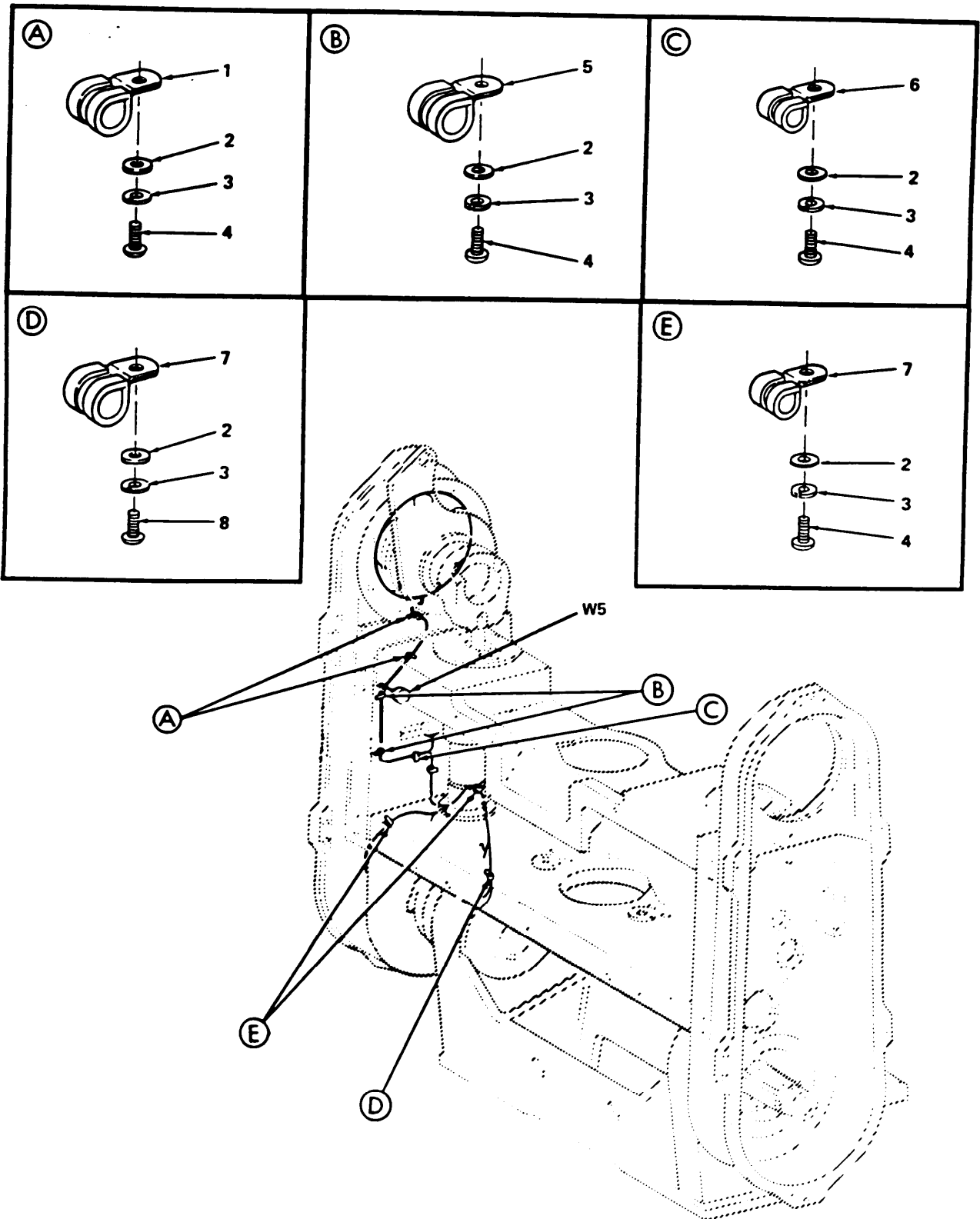

Figure 34. Erection Arm Clamp Installation for Switches

SECTION II

TM9-2350-259-24P

(1) ITEM NO	(2) SMR CODE	(3) FSCM	(4) PART NUMBER	(5) DESCRIPTION AND USABLE ON CODE (UOC)	(6) QTY
				GROUP 0620 0034 TURRET WIRING HARNESS	
				FIG. 34 ERECTION ARM CLAMP INSTALLATION FOR SWITCHES	
1	PAFZZ	96906	MS21919WDG6	CLAMP, LOOP	2
2	PAFZZ	78553	AN960-10C	WASHER, FLAT	8
3	PAFZZ	96906	MS35338-138	WASHER, LOCK	8
4	PAFZZ	96906	MS51958-64	SCREW, MACHINE	7
5	PAFZZ	96906	MS21919WDG8	CLAMP, LOOP	2
6	PAFZZ	96906	MS21919WDG10	CLAMP, LOOP	1
7	PAFZZ	96906	MS21919WDG4	CLAMP, LOOP	3
8	PAFZZ	96906	MS51958-63	SCREW, MACHINE	1

END OF FIGURE

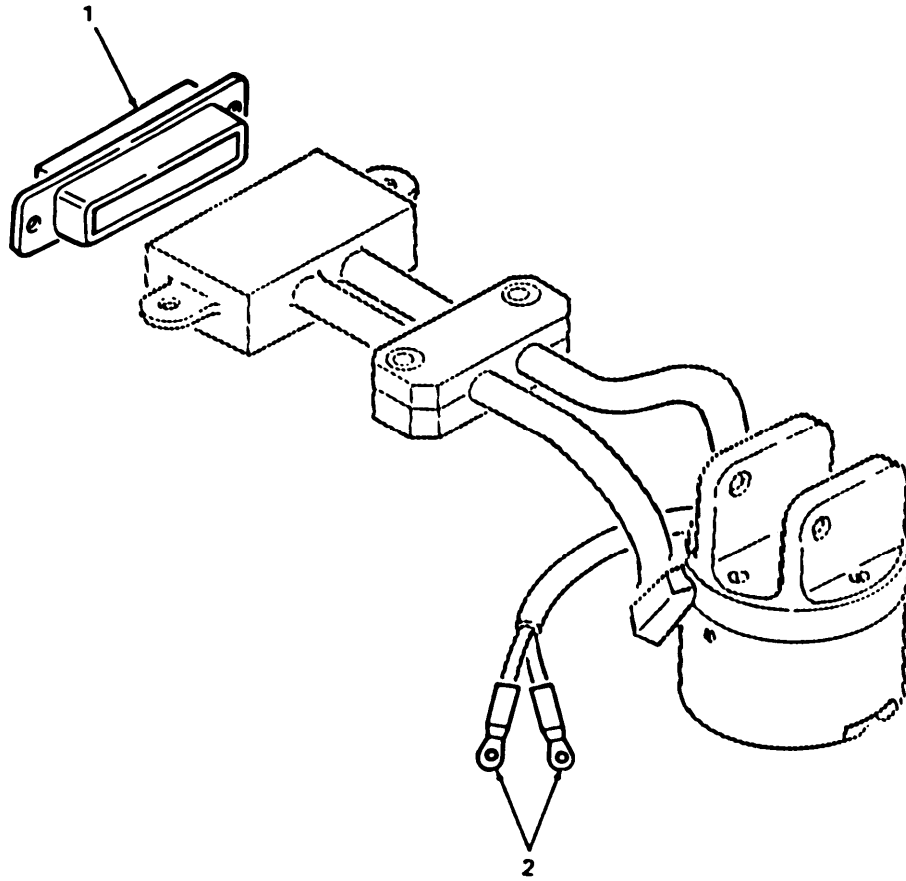

Figure 35. Special Purpose Umbilical Harness Assembly Connector and Terminals

SECTION II

TM9-2350-259-24P

(1) ITEM NO	(2) SMR CODE	(3) FSCM	(4) PART NUMBER	(5) DESCRIPTION AND USABLE ON CODE (UOC)	(6) QTY
				GROUP 0620 0035 TURRET WIRING HARNESS FIG. 35 SPECIAL PURPOSE UMBILICAL HARNESS ASSEMBLY CONNECTOR AND TERMINALS	
1	PAFZZ	81349	M24308/2-3	CONNECTOR, RECEPTACLE, ELECTRICAL	1
2	PAFZZ	96906	MS25036-148	TERMINAL, LUG	2

END OF FIGURE

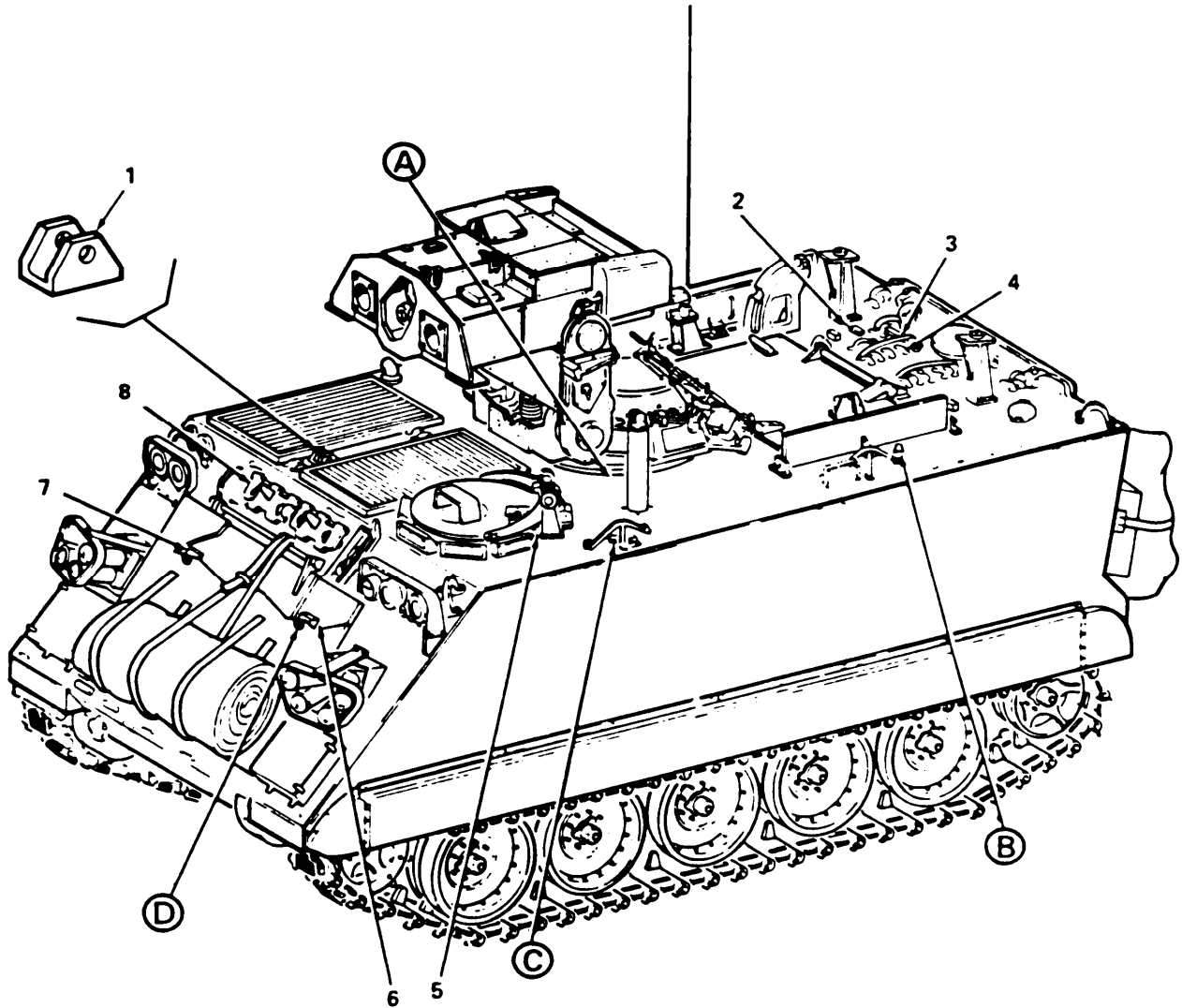

Figure 36. External Vehicle Components (Sheet 1 of 2)

SECTION II TM9-2350-259-24P

(1) ITEM NO	(2) SMR CODE	(3) FSCM	(4) PART NUMBER	(5) DESCRIPTION AND USABLE ON CODE (UOC)	(6) QTY
GROUP 1801 0036 BODY, CAB, HOOD, AND HULL ASSEMBLIES FIG. 36 EXTERNAL VEHICLE COMPONENTS					
1	PBFZZ	19207	10875104	BRACKET, MOUNTING	1
2	PAFZZ	19204	8756959	STOP	3
3	PAOZZ	19207	10886771	PAD, CUSHINONING	2
4	PAFZZ	19207	10890809	BRACKET, MATTLOCK STOWAGE	1
5	PAOZZ	19207	12265660	BLOCK ASSEMBLY, LATCH	1
6	XBFZZ	19207	12265818-3	BLOCK, BUMPER	1
7	XBFZZ	19207	12265818-5	BLOCK, BUMPER	1
8	PAOZZ	19207	10943385	POST, ELECTRICAL-MECHANICAL	4

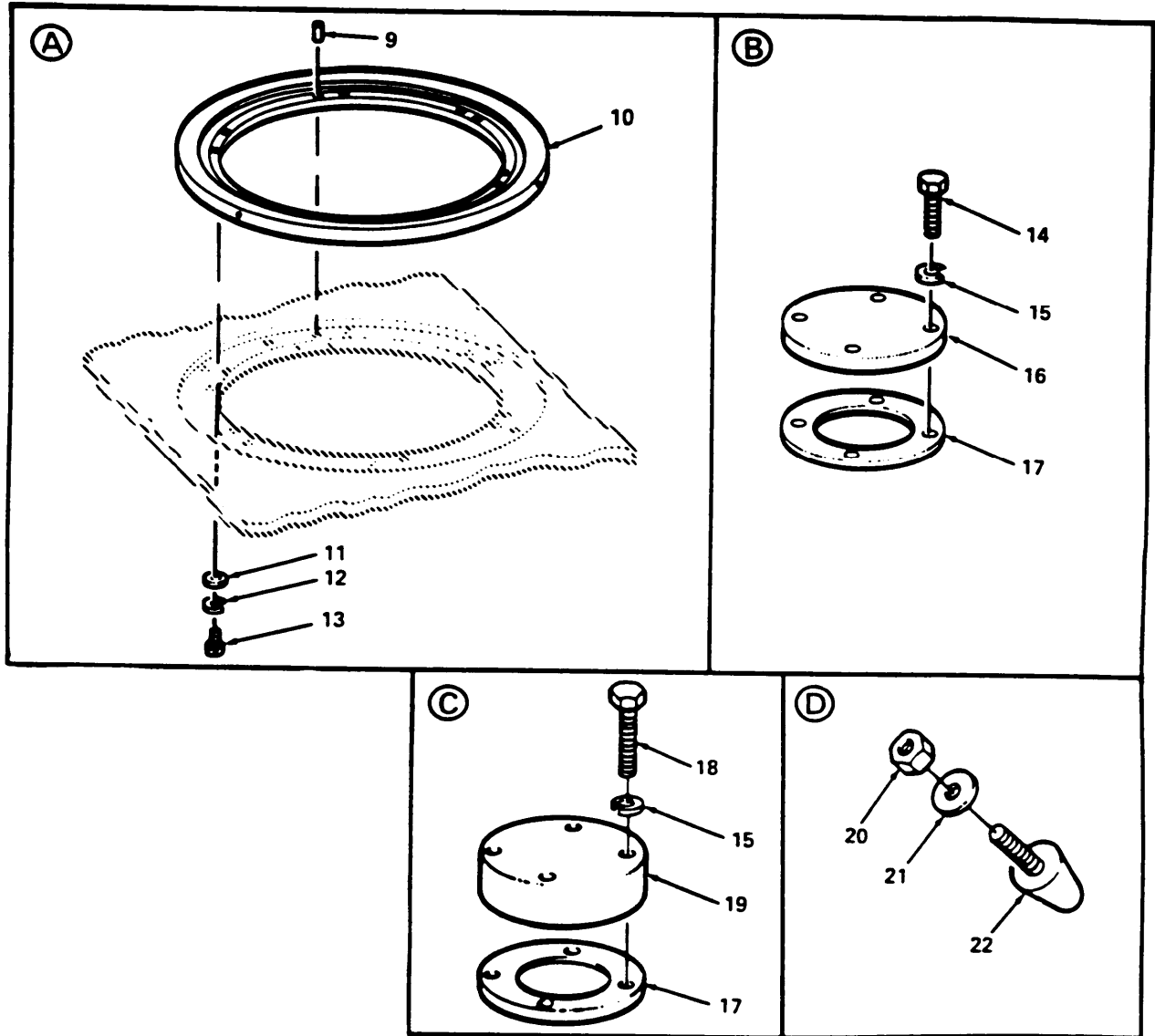

Figure 36. External Vehicle Components (Sheet 2 of 2)

SECTION II

TM9-2350-259-24P

(1) ITEM NO	(2) SMR CODE	(3) FSCM	(4) PART NUMBER	(5) DESCRIPTION AND USABLE ON CODE (UOC)	(6) QTY
GROUP 1801 0036 BODY, CAB, HOOD, AND HULL ASSEMBLIES FIG. 36 EXTERNAL VEHICLE COMPONENTS					
9	PAFZZ	96906	MS39086-286	PIN, SPRING	6
10	PBFZZ	19207	12265662	RING, ADAPTER, TURRET	1
11	PAOZZ	88044	AN960-816	WASHER, FLAT	6
12	PAOZZ	96906	MS35338-48	WASHER, LOCK	6
13	PAOZZ	96906	MS51095-416	SCREW, CAP, HEXAGON HEAD	6
14	PAOZZ	96906	MS90728-64	SCREW, CAP, HEXAGON HEAD	4
15	PAOZZ	96906	MS35338-46	WASHER, LOCK	12
16	PAOZZ	19207	12265689	PLATE, ANTENNA MAST	1
17	PAOZZ	19207	7726600	GASKET	1
18	PAOZZ	96906	MS90728-66	SCREW, CAP, HEXAGON HEAD	8
19	PAOZZ	19204	10861974	COVER, ACCESS	2
20	PAOZZ	96906	MS51922-17	NUT, SELF-LOCKING, HEXAGON	2
21	PAOZZ	96906	MS27183-15	WASHER, FLAT	2
22	PAOZZ	19207	8341563	BUMPER, NONMETALLIC	2

END OF FIGURE

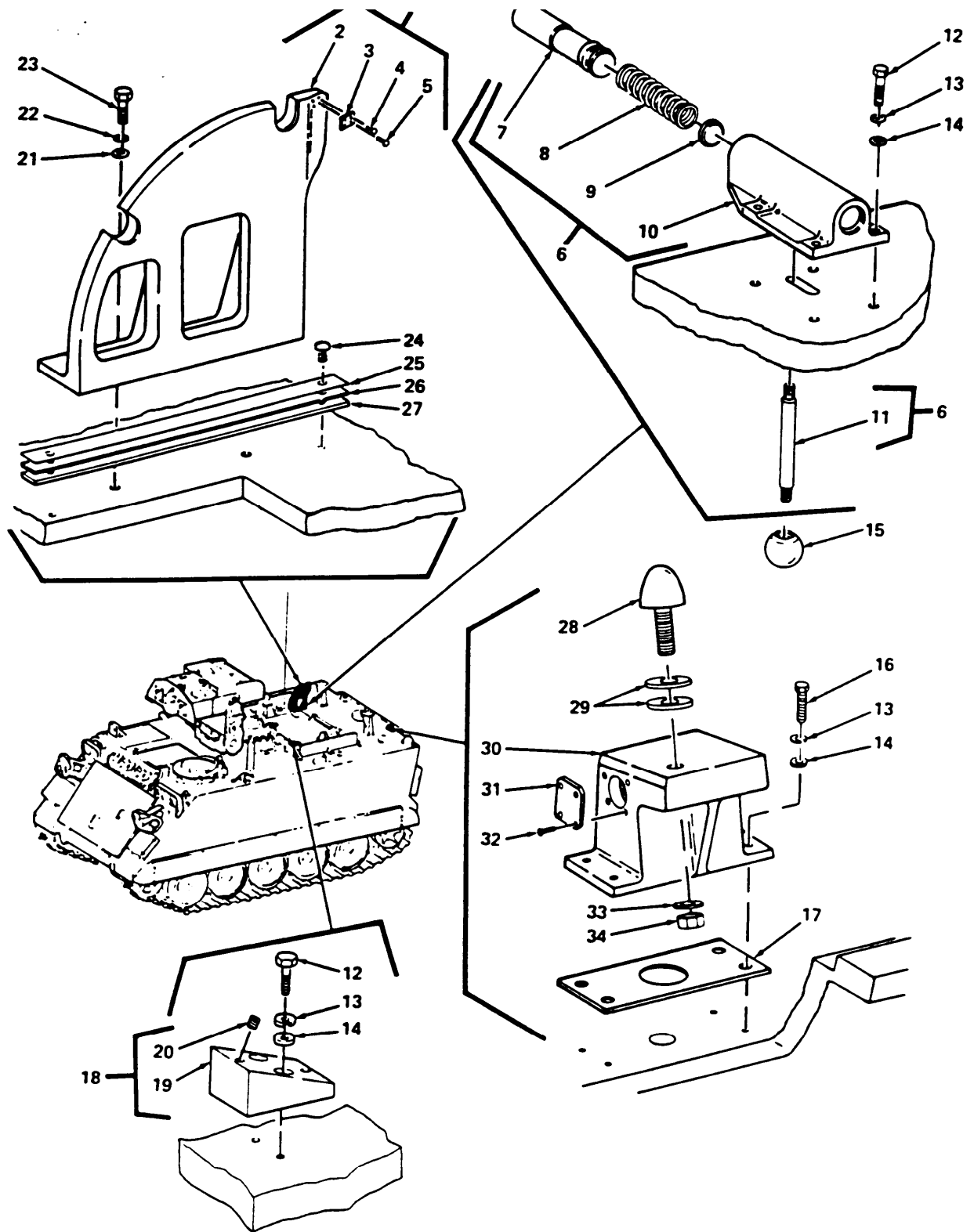

Figure 37, Cargo Hatch Components (Sheet 1 of 2)

SECTION II

TM9-2350-259-24P

(1) ITEM NO	(2) SMR CODE	(3) FSCM	(4) PART NUMBER	(5) DESCRIPTION AND USABLE ON CODE (UOC)	(6) QTY
GROUP 1801 0037 BODY, CAB, HOOD, AND HULL ASSEMBLIES FIG. 37 CARGO HATCH COMPONENTS					
1	PAOFF	19207	12266149	BRACKET, MOUNTING	1
2	PAFZZ	19207	12265687	.STOP, HATCH	1
3	PAFZZ	19207	12265691	.LATCH, DOOR, VEHICULAR	1
4	PAFZZ	96906	MS20426AD5-11	.RIVET, SOLID	2
5	PAFZZ	96906	MS20426AD5-16	.RIVET, SOLID	2
6	PAOOO	19207	12265903	LATCH, DOOR, VEHICULAR	1
7	PAOZZ	19207	12265668	.PIN, STRAIGHT, HEADLESS	1
8	PAOZZ	19207	12266045-1	.SPRING, HELICAL, COMPRESSION	1
9	PAOZZ	19207	12266046	.DISK, SOLID, PLAIN	1
10	PAOZZ	19207	12265665	.BRACKET, EYE, NONROTATING SHAFT	1
11	PAOZZ	19207	12265670	.SHAFT, SHOULDERED	1
12	PAOZZ	96906	MS90725-34	BOLT, MACHINE	8
13	PAOZZ	96906	MS35338-45	WASHER, LOCK	17
14	PAOZZ	88044	AN960-516	WASHER, FLAT	17
15	PAOZZ	19207	12265571	KNOB	1
16	PAOZZ	96906	MS90728-35	BOLT, MACHINE	7
17	PAOZZ	19207	12266125	GASKET	1
18	PAOZZ	19207	12265744	CUSHION, SEAT, VEHICULAR	2
19	XAOZZ	19207	12265744-3	.BASE, CUSHION	1
20	PAOZZ	96906	MS51830-202L	.INSERT, SCREW THREAD	2
21	PAOZZ	88044	AN960-816	WASHER, FLAT	2
22	PAOZZ	96906	MS35338-48	WASHER, LOCK	2
23	PAOZZ	96906	MS90725-114	SCREW, CAP, HEXAGON HEAD	2
24	PAOZZ	96906	MS21318-21	SCREW, DRIVE	2
25	PAOZZ	19207	12298885-1	SHIM	1
26	PAOZZ	19207	12298885-2	SHIM	1
27	PAOZZ	19207	12298885-3	SHIM	1
28	PAOZZ	19207	8756888	BUMPER, NONMETALLIC	1
29	PAOZZ	96906	MS27183-22	WASHER, FLAT	6
30	PAOZZ	19207	12266133	BRACKET, CARGON HATCH	1
31	PAOZZ	19207	12266172	COVER, ACCESS	1
32	PAOZZ	96906	MS24693-25B	SCREW, MACHINE	4
33	PAOZZ	88044	AN960-616	WASHER, FLAT	1
34	PAOZZ	96906	MS51922-17	NUT, SELF-LOCKING, HEXAGON	1

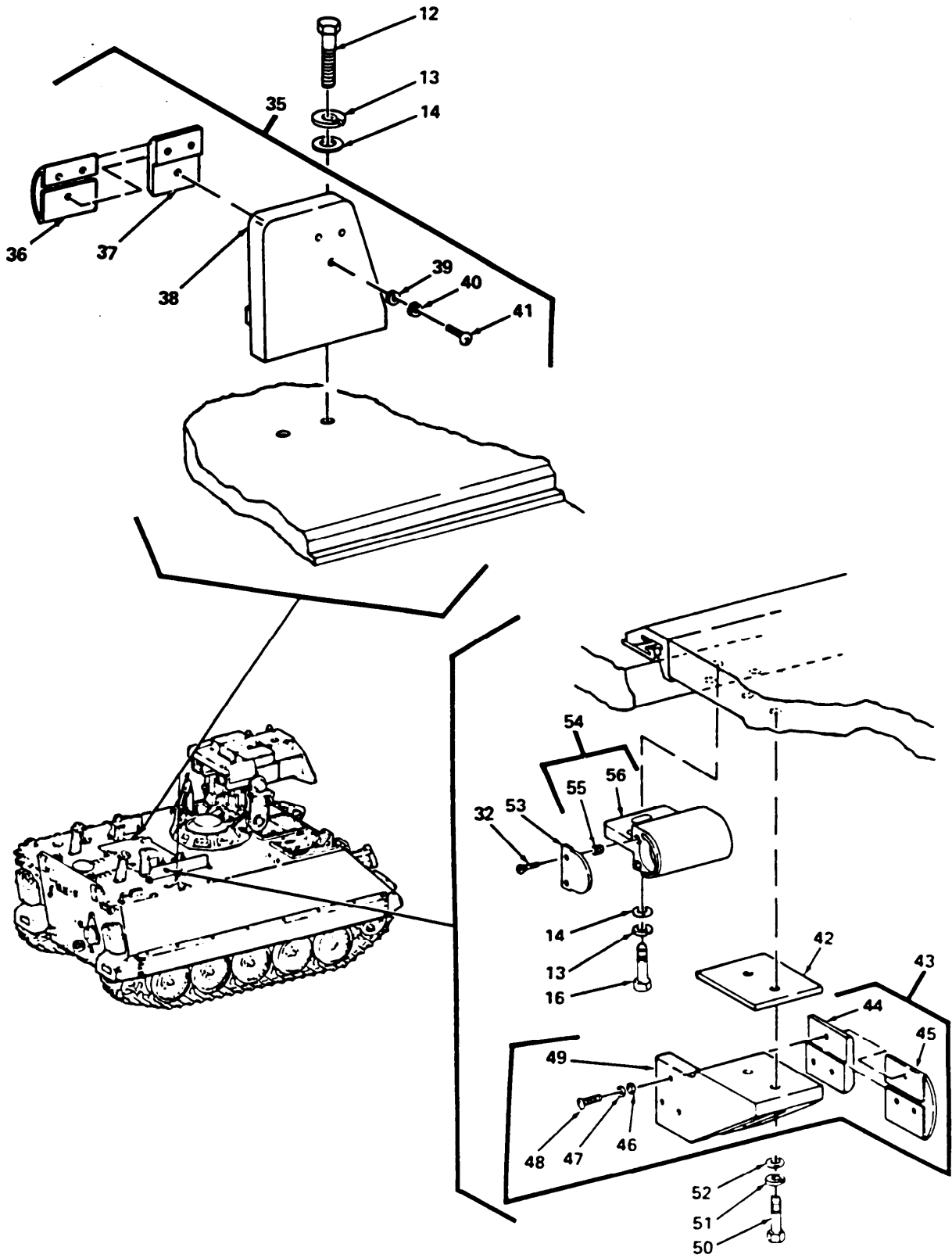

Figure 37. Cargo Hatch Components (Sheet 2 of 2)

SECTION II

TM9-2350-259-24P

(1) ITEM NO	(2) SMR CODE	(3) FSCM	(4) PART NUMBER	(5) DESCRIPTION AND USABLE ON CODE (UOC)	(6) QTY
GROUP 1801 0037 BODY, CAB, HOOD, AND HULL ASSEMBLIES FIG. 37 CARGO HATCH COMPONENTS					
35	PAOOO	19207	12266315	BRACKET, MOUNTING	1
36	PAOZZ	19207	12266204	.SENSING ELEMENT, SWITCH	1
37	PAOZZ	19207	12265767	.PLATE, MOUNTING, FLAT	1
38	PAOZZ	19207	12265752	.BRACKET, ANGLE	1
39	PAOZZ	88044	AN960PD10L	.WASHER, FLAT	3
40	PAOZZ	96906	MS35338-138	.WASHER, LOCK	3
41	PAOZZ	96906	MS35207-265	.SCREW, MACHINE	3
42	PAOZZ	19207	12266126	SHIM	4
43	PAOOO	19207	12266124	BRACKET ASSEMBLY, MOUNTING	1
44	PAOZZ	19207	12265767	.PLATE, BACKUP, ACTUATOR	1
45	PAOZZ	19207	12265742	.SWITCH, PROXIMITY	1
46	PAOZZ	88044	AN960C10L	.WASHER, FLAT	9
47	PAOZZ	96906	MS35338-138	.WASHER, LOCK	3
48	PAOZZ	96906	MS35207-265	.SCREW, MACHINE	3
49	PAOZZ	19207	12266136	.BRACKET, MOUNTING	1
50	PAOZZ	96906	MS90728-61	SCREW, CAP, HEXAGON HEAD	2
51	PAOZZ	96906	MS35338-46	WASHER, LOCK	2
52	PAOZZ	96906	MS27183-14	WASHER, FLAT	2
53	PAOZZ	19207	12266122	COVER, ELECTRICAL SWITCH	1
54	PAOZZ	19207	12266123	HOUSING, PROXIMITY SWITCH	1
55	PAOZZ	96906	MS51830-103L	.INSERT, SCREW THREAD	2
56	XBOZZ	19207	12266123-3	.HOUSING, SWITCH, PROXIMITY	1

END OF FIGURE

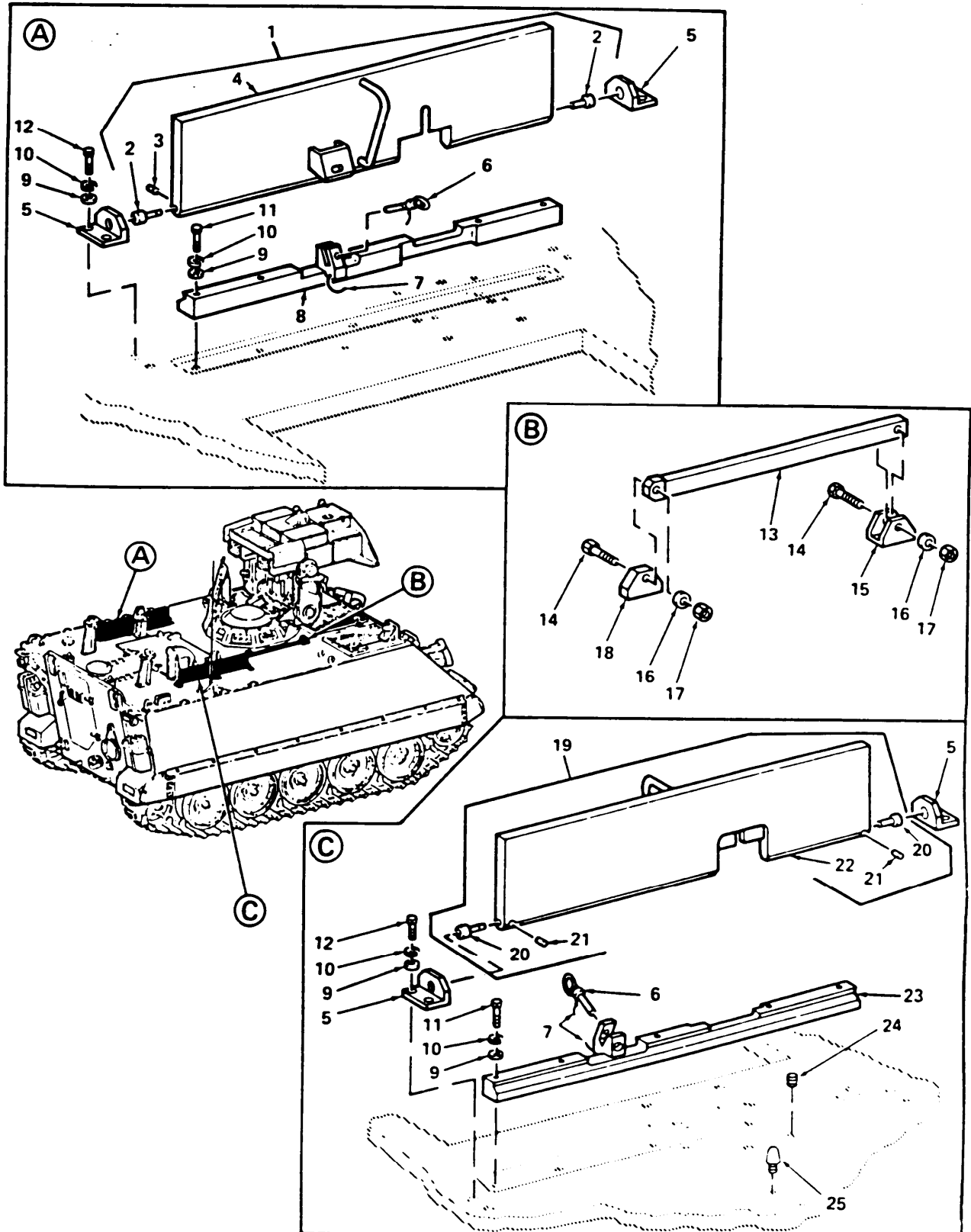

Figure 38. External Armor Plute Assemblies

SECTION II

TM9-2350-259-24P

(1) ITEM NO	(2) SMR CODE	(3) FSCM	(4) PART NUMBER	(5) DESCRIPTION AND USABLE ON CODE (UOC)	(6) QTY
GROUP 1801 0038 BODY, CAB, HOOD, AND HULL ASSEMBLIES FIG. 38 EXTERNAL ARMOR PLATE ASSEMBLIES					
1	PAOZZ	19207	12265833-2	ARMOR PLATE ASSEMBLY: LEFT SIDE	1
2	PAOZZ	19207	12265835	.PIN, SHOULDER, HEADLESS	2
3	PAOZZ	96906	MS39086-255	.PIN, SPRING	2
4	PAOZZ	19207	12265740-2	.ARMOR ASSEMBLY, SIDE: LEFT	1
5	PAOZZ	19207	12265630	SUPPORT ASSEMBLY, SIDE	4
6	PAOZZ	96906	MS17990C818	PIN, QUICK RELEASE	2
7	PAOZZ	19207	12265529-3	CONTROL ASSEMBLY, PULL	2
8	PBOZZ	19207	12265739-2	ARMOUR PLATE	1
9	PAOZZ	88044	AN960-816	WASHER, FLAT	18
10	PAOZZ	96906	MS35338-48	WASHER, LOCK	18
11	PAOZZ	96906	MS90728-118	SCREW, CAP, HEXAGON HEAD	10
12	PAOZZ	96906	MS18154-113	SCREW, CAP, HEXAGON HEAD	8
13	PAOZZ	19207	12265698	BRACKET, MOUNTING	1
14	PAOZZ	96906	MS90728-120	SCREW, CAP, HEXAGON HEAD	2
15	PBFZZ	19207	10875103	BRACKET, MOUNTING	1
16	PAOZZ	96906	MS27183-18	WASHER, FLAT	2
17	PAOZZ	96906	MS51922-33	NUT, SELF-LOCKING, HEXAGON	2
18	PBFZZ	19207	10874750	SPACER, PLATE	1
19	PAOZZ	19207	12265833-1	ARMOR PLATE ASSEMBLY: RIGHT SIDE	1
20	PAOZZ	19207	12265835	.PIN, SHOULDER, HEADLESS	2
21	PAOZZ	96906	MS39086-255	.ARMOR PLATE ASSEMBLY	2
22	PAOZZ	19207	12265740-1	.ARMOR ASSEMBLY, SIDE: RIGHT	1
23	PBOZZ	19207	12265739-1	ARMOR PLATE: RIGHT SIDE	1
24	PAOZZ	80205	NAS1394C8L	INSERT, SCREW THREAD	12
25	PAOZZ	19207	12265935	BUMPER, NONMETALLIC	1

END OF FIGURE

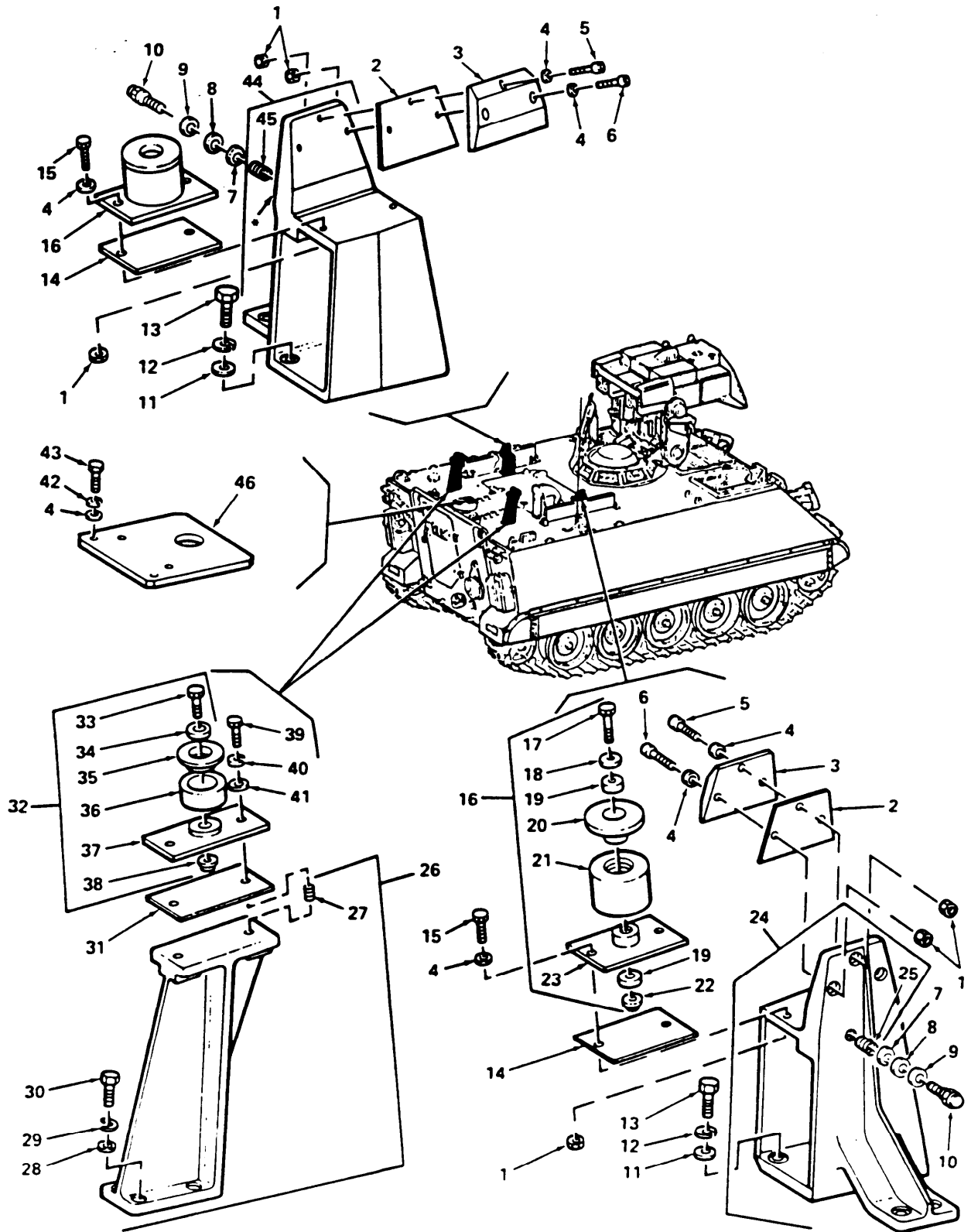

Figure 39. Stow Brackets

SECTION II

TM9-2350-259-24P

(1) ITEM NO	(2) SMR CODE	(3) FSCM	(4) PART NUMBER	(5) DESCRIPTION AND USABLE ON CODE (UOC)	(6) QTY
GROUP 1801 0039 BODY, CAB, HOOD, AND HULL ASSEMBLIES FIG. 39 STOW BRACKETS					
1	PAOZZ	96906	MS21044N4	NUT, SELF-LOCKING, HEXAGON	10
2	PAOZZ	19207	12266480	SHIM	V
3	PAOZZ	19207	12266481	PLATE, WEAR, BRAKE SHOE	2
4	PAOZZ	88044	AN960-416	WASHER, FLAT	14
5	PAOZZ	96906	MS16998-46	SCREW, CAP, SOCKET HEAD	2
6	PAOZZ	96906	MS16998-47	SCREW, CAP, SOCKET HEAD	4
7	PAOZZ	96906	MS27183-17	WASHER, FLAT	3
8	PAOZZ	19207	10936390-2	WASHER, FLAT	3
9	PAOZZ	19207	10936390-1	SHIM	3
10	PAOZZ	19207	11605621	BUMPER, NONMETALLIC	2
11	PAOZZ	88044	AN960-816	WASHER, FLAT	12
12	PAOZZ	96906	MS35338-48	WASHER, LOCK	12
13	PAOZZ	96906	MS90728-113	SCREW, CAP, HEXAGON HEAD	12
14	PAOZZ	19207	12265613-3	SHIM	10
15	PAOZZ	96906	MS35308-311	SCREW, CAP, HEXAGON HEAD	4
16	PAOOO	19207	12265686	BUMPER, NONMETALLIC	2
17	PAOZZ	96906	MS21095-6012	.BOLT, SELF-LOCKING	1
18	PAOZZ	96906	MS27183-14	.WASHER, FLAT	1
19	PAOZZ	19207	12265995	.WASHER, CONCAVE	2
20	PAOZZ	19207	12265730	.BUSHING, SLEEVE	1
21	PAOZZ	19207	12265759-5	.BUSHING, RUBBER	1
22	PAOZZ	96906	MS21043-6	.NUT, SELF-LOCKING, HEXAGON	1
23	PAOZZ	19207	12265727	.MOUNT, RESILIENT	1
24	PBOZZ	19207	12266262-1	SUPPORT, GUIDED MISSILE	1
25	PAOZZ	96906	MS51830-110L	.INSERT, SCREW THREAD	1
26	PAOZZ	19207	12265669	SUPPORT ASSEMBLY, LAUNCHER	2
27	PAOZZ	96906	MS51830-203L	.INSERT, SCREW THREAD	2
28	PAOZZ	88044	AN960-616	WASHER, FLAT	8
29	PAOZZ	9690	MS35338-46	WASHER, LOCK	8
30	PAOZZ	96906	MS90728-61	SCREW, CAP, HEXAGON HEAD	8
31	PAOZZ	19207	12265613-7	SHIM	8
32	PAOOO	19207	12265857	RUBBER BUMPER ASSEMBLY	2
33	PAOZZ	96906	MS35308-360	.SCREW, CAP, HEXAGON HEAD	1
34	PAOZZ	19207	12265995	.WASHER, CONCAVE	1
35	PAOZZ	19207	12265854	.CAP, BUMPER, RUBBER	1
36	PAOZZ	19207	12265850	.BUMPER, RUBBER	1
37	PAOZZ	19207	12265851	.BASE LAUNCHER, LOW STOW	1
38	PAOZZ	96906	MS21043-6	.NUT, SELF-LOCKING, EXTENDED WASHER, HEXAGON	1
39	PAOZZ	96906	MS90726-34	BOLT, MACHINE	4
40	PAOZZ	96906	MS35338-45	WASHER, LOCK	4
41	PAOZZ	88044	AN960-516	WASHER, FLAT	4
42	PAOZZ	96906	MS35338-44	WASHER, LOCK	4
43	PAOZZ	96906	MS90725-8	SCREW, CAP, HEXAGON HEAD	4
44	PAOZZ	19207	12266262-2	SUPPORT, GUIDED MISSILE	1
45	PAOZZ	96906	MS51830-110L	.INSERT, SCREW THREAD	1
46	PAOZZ	19207	12265828	PLATE, RESILIENT MOUNT	1

END OF FIGURE

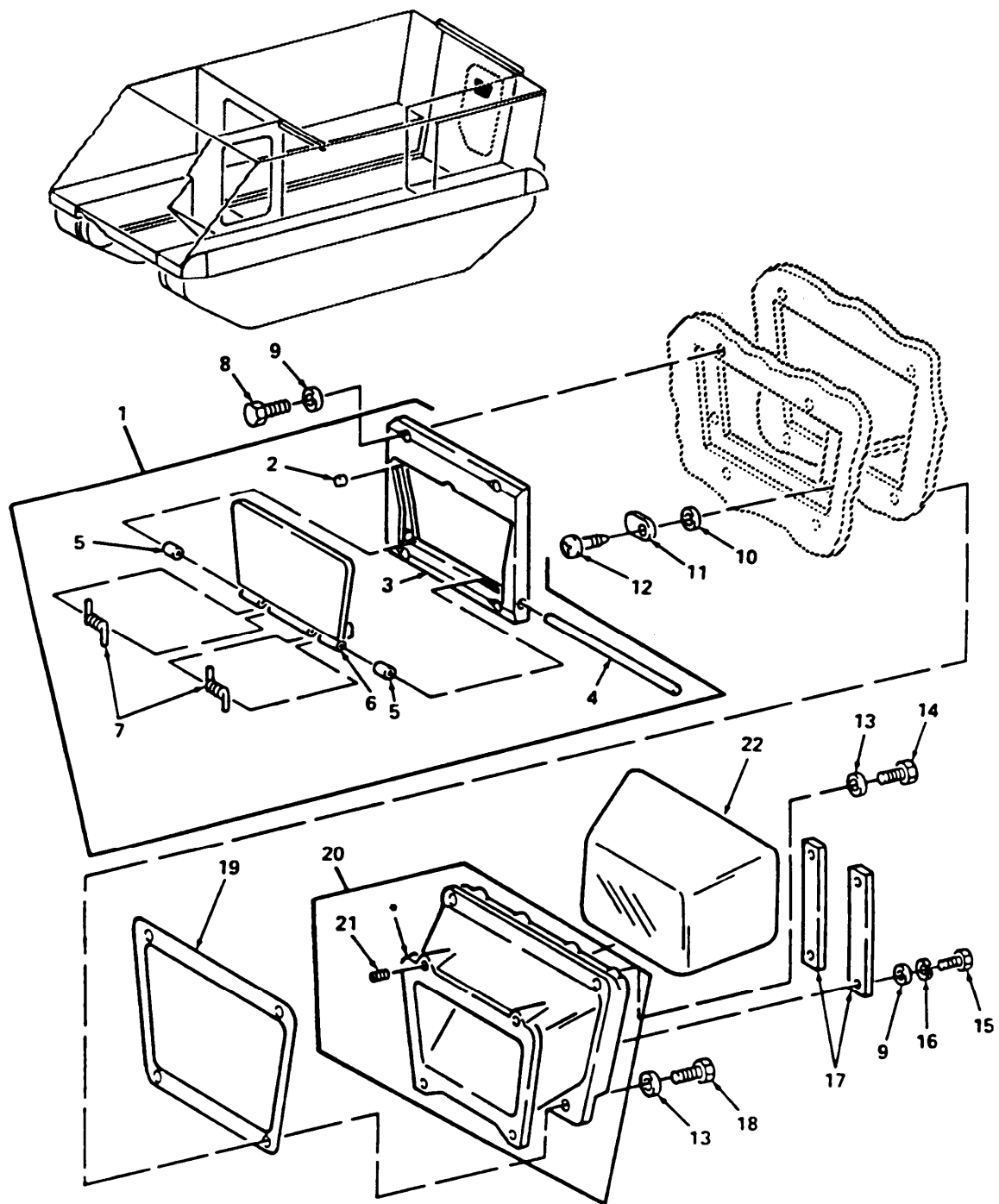

Figure 40. Direct Vision Port Rear Access Door

SECTION II

TM9-2350-259-24P

(1) ITEM NO	(2) SMR CODE	(3) FSCM	(4) PART NUMBER	(5) DESCRIPTION AND USABLE ON CODE (UOC)	(6) QTY
GROUP 1801 0040 BODY, CAB, HOOD, AND HULL ASSEMBLIES FIG. 40 DIRECT VISION PORT REAR ACCESS DOOR					
1	PBOOO	19207	12265671	DOOR, HATCH, VEHICLE	1
2	PAOZZ	19207	12265608	.PACKING, PREFORMED	2
3	XBOZZ	19207	12265734	.FRAME, DOOR, VISION BLOCK	1
4	XBOZZ	19207	12265735	.PIN, STRAIGHT, HEADLESS	1
5	PAOZZ	80205	NAS43DD5-34	.SPACER, SLEEVE	2
6	PAOZZ	19207	12265672	.DOOR, VEHICULAR	1
7	PAOZZ	19207	12266198	.SPRING, HELICAL, TORSION	2
8	PAOZZ	96906	MS51958-87	SCREW, MACHINE	4
9	PAOZZ	88044	AN960-416	WASHER, FLAT	8
10	PAOZZ	19207	12265550-3	SHIM	8
11	PAOZZ	19207	12265682	CLAMP, RIM CLENCHING	2
12	PAOZZ	96906	MS24693S96	SCREW, MACHINE	2
13	PAOZZ	88044	AN960-616	WASHER, FLAT	4
14	PAOZZ	96906	MS90726-67	SCREW, CAP, HEXAGON HEAD	2
15	PAOZZ	96906	MS90725-8	SCREW, CAP, HEXAGON HEAD	4
16	PAOZZ	96906	MS35338-44	WASHER, LOCK	4
17	PAOZZ	19207	12265681	PLATE, MENDING	2
18	PAOZZ	96906	MS90726-62	SCREW, CAP, HEXAGON HEAD	2
19	PAOZZ	19207	12265733	GASKET	1
20	PAOZZ	19207	12265678	COVER, ACCESS	1
21	PAOZZ	96906	MS51830-202L	.INSERT, SCREW THREAD	4
22	PAOZZ	19207	12357802	PERISCOPE, TANK	1

END OF FIGURE

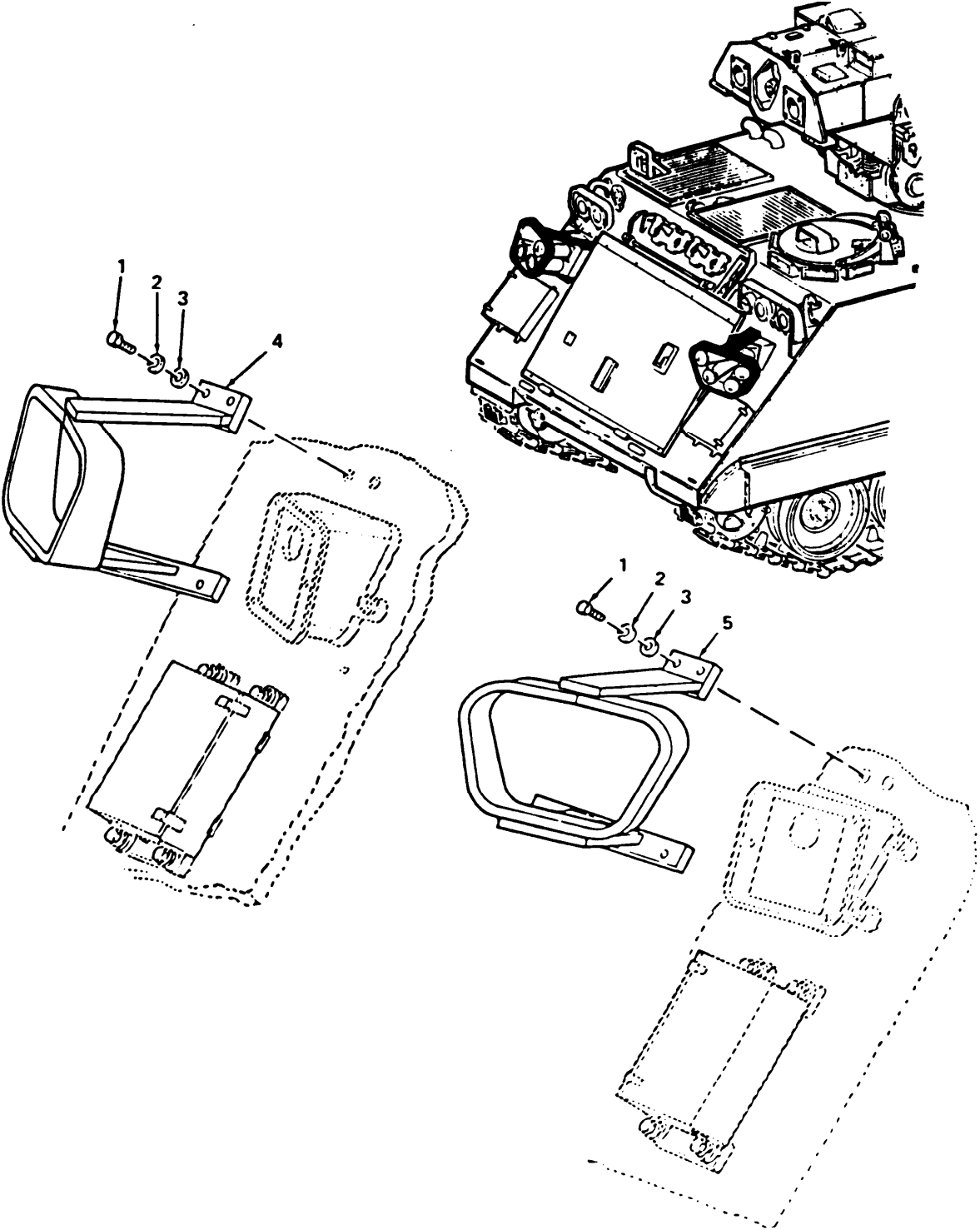

Figure 41. Smoke Grenade Launcher Brush Guards

SECTION II

TM9-2350-259-24P

(1) ITEM NO	(2) SMR CODE	(3) FSCM	(4) PART NUMBER	(5) DESCRIPTION AND USABLE ON CODE (UOC)	(6) QTY
				GROUP 1801 0041 BODY, CAB, HOOD, AND HULL ASSEMBLIES FIG. 41 SMOKE GRENADE LAUNCHER BRUSH GUARDS	
1	PAOZZ	96906	MS90725-89	SCREW, CAP, HEXAGON HEAD	8
2	PAOZZ	96906	MS35338-47	WASHER, LOCK	8
3	PAOZZ	88044	AN960-716	WASHER, FLAT	8
4	PAOZZ	19207	12265696-1	GUARD ASSEMBLY, BRUSH	1
5	PAOZZ	19207	12265696-2	GUARD ASSEMBLY, BRUSH	1
				END OF FIGURE	

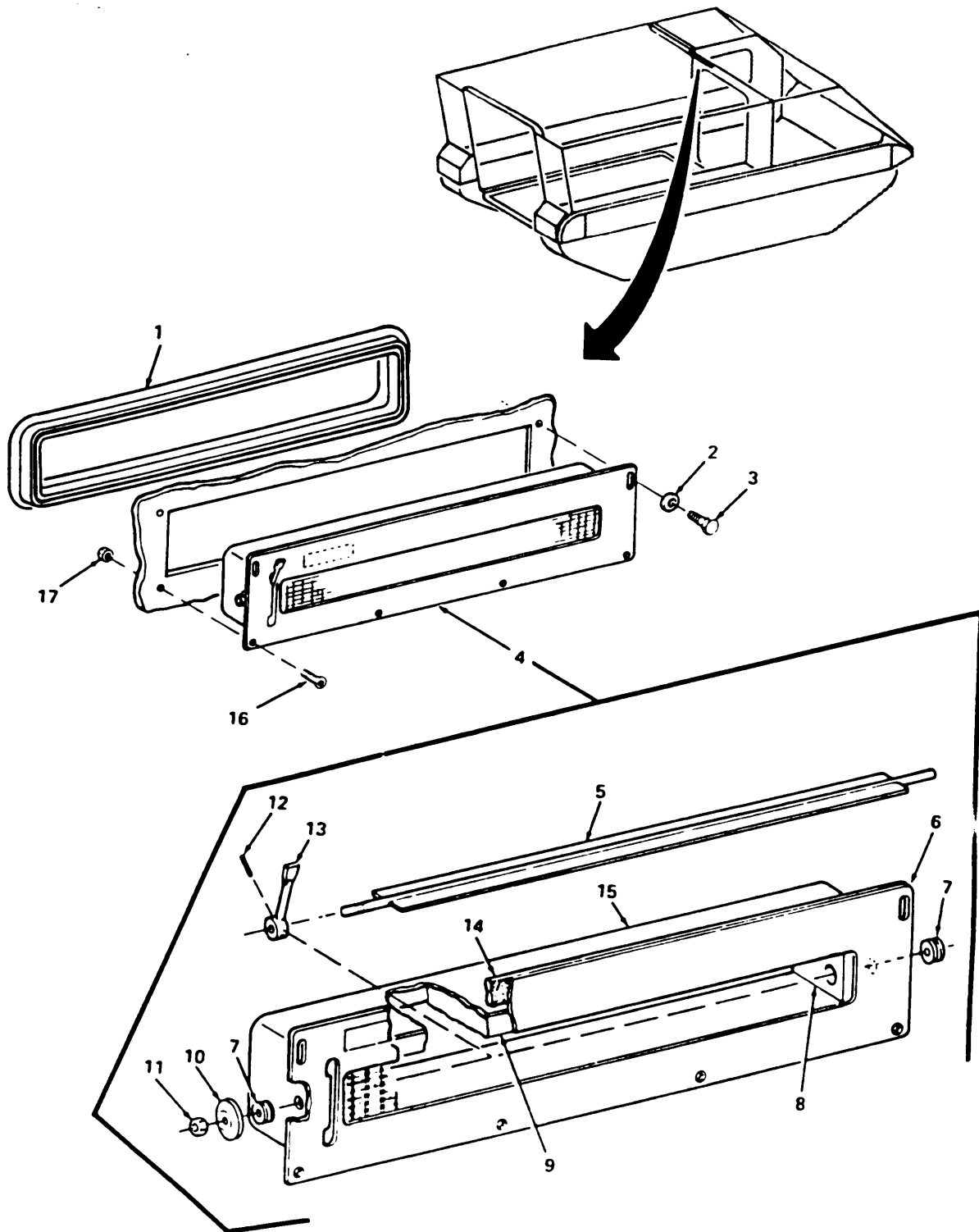

Figure 42. Personnel Air Vent

SECTION II

TM9-2350-259-24P

(1) ITEM NO	(2) SMR CODE	(3) FSCM	(4) PART NUMBER	(5) DESCRIPTION AND USABLE ON CODE (UOC)	(6) QTY
GROUP 1801 0042 BODY, CAB, HOOD, AND HULL ASSEMBLIES FIG. 42 PERSONNEL AIR VENT					
1	PAOZZ	19207	10865908	SEAL, NONMETALLIC, SPECIAL	1
2	PAOZZ	88044	AN960-416	WASHER, FLAT	2
3	PAOZZ	96906	MS90725-8	SCREW, CAP, HEXAGON HEAD	2
4	PBOOO	19207	12265700	REGISTER, METAL	1
5	PAOZZ	19207	12265703	.VALVE, AIR VENT	1
6	PAOZZ	19207	12265705	.REGISTER, METAL	1
7	PAOZZ	96906	MS35489-35	.GROMMET, NONMETALLIC	2
8	PAOZZ	19207	12265893	.INSULATION, THERMAL	2
9	PAOZZ	19207	12265675	.INSULATION, BLANKET	2
10	PAOZZ	19207	10886473	.SPRING, FLAT	1
11	PAOZZ	96906	MS51943-31	.NUT, SELF-LOCKING, HEXAGON	1
12	PAOZZ	96906	MS51923-235	.PIN, SPRING	1
13	PAOZZ	19207	12265701	.HANDLE ASSEMBLY	1
14	PAOZZ	19207	10861471	.GASKET	1
15	XBOZZ	19207	12265708	.VENTILATOR, AIR, PERSONNEL	1
16	PAOZZ	96906	MS35190-291	SCREW, MACHINE	4
17	PAOZZ	96906	MS51922-1	NUT, SELF-LOCKING, HEXAGON	4
END OF FIGURE					

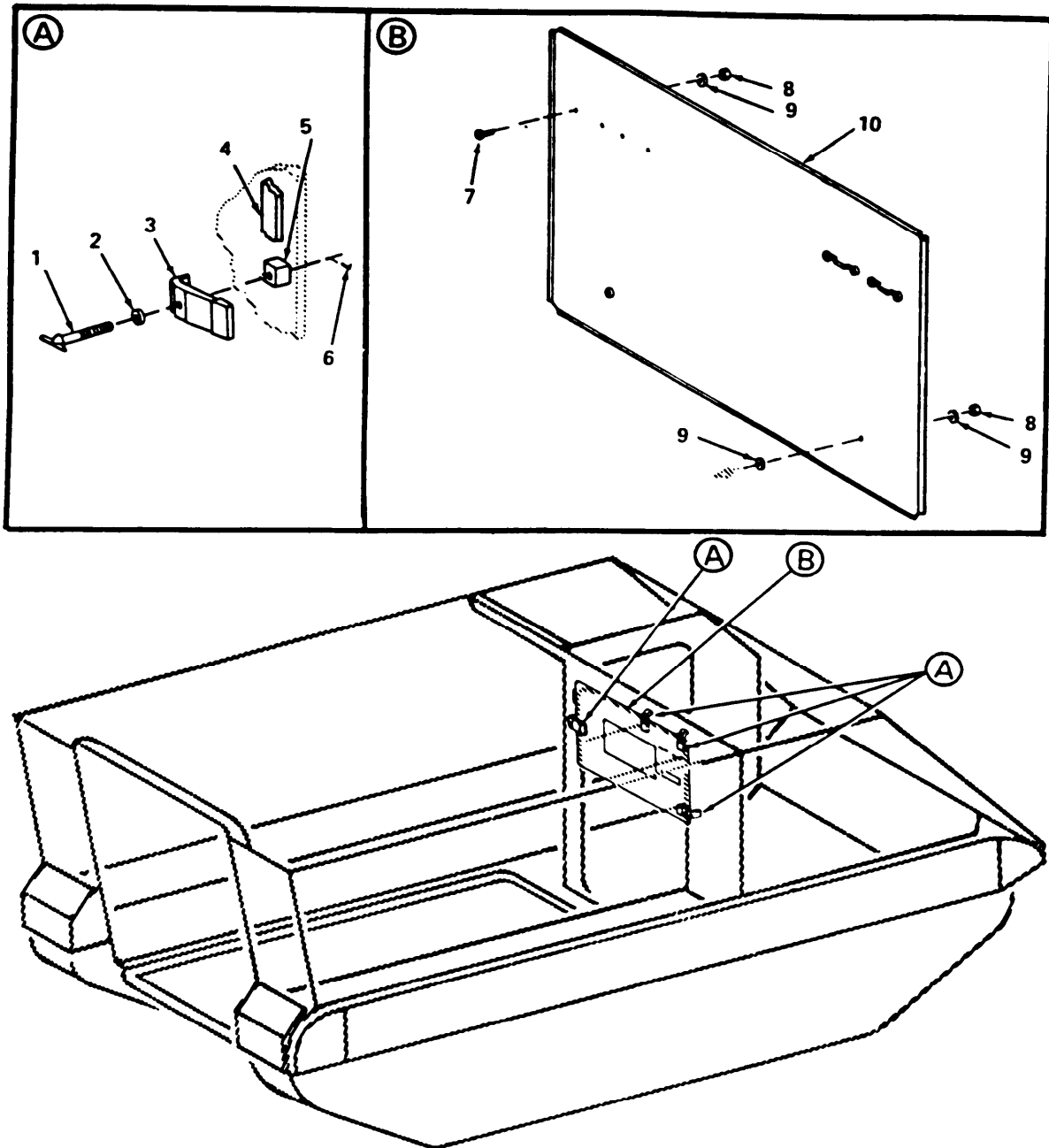

Figure 43. Engine Compartment Cover Installation

SECTION II

TM9-2350-259-24P

(1) ITEM NO	(2) SMR CODE	(3) FSCM	(4) PART NUMBER	(5) DESCRIPTION AND USABLE ON CODE (UOC)	(6) QTY
GROUP 1801 0043 BODY, CAB, HOOD, AND HULL ASSEMBLIES FIG. 43 ENGINE COMPARTMENT COVER INSTALLATION					
1	PAOZZ	19207	10861387-1	THUMSCREW	4
2	PAOZZ	96906	MS27183-14	WASHER, FLAT	4
3	PAOZZ	19207	10932560	CLAMP, PANEL, ENGINE	4
4	PAFZZ	19207	10886471	BUMPER, RUBBER	4
5	XBFZZ	19207	10865965	BLOCK, MOUNTING	4
6	PAOZZ	96906	MS24665-134	PIN, COTTER	4
7	PAOZZ	96906	MS35207-264	SCREW, MACHINE	5
8	PAOZZ	96906	MS21044N3	NUT, SELF-LOCKING, HEXAGON	6
9	PAOZZ	96906	MS27183-8	WASHER, FLAT	5
10	XBOZZ	19207	12265881	COVER ASSEMBLY, ENGINE COMPARTMENT	1

END OF FIGURE

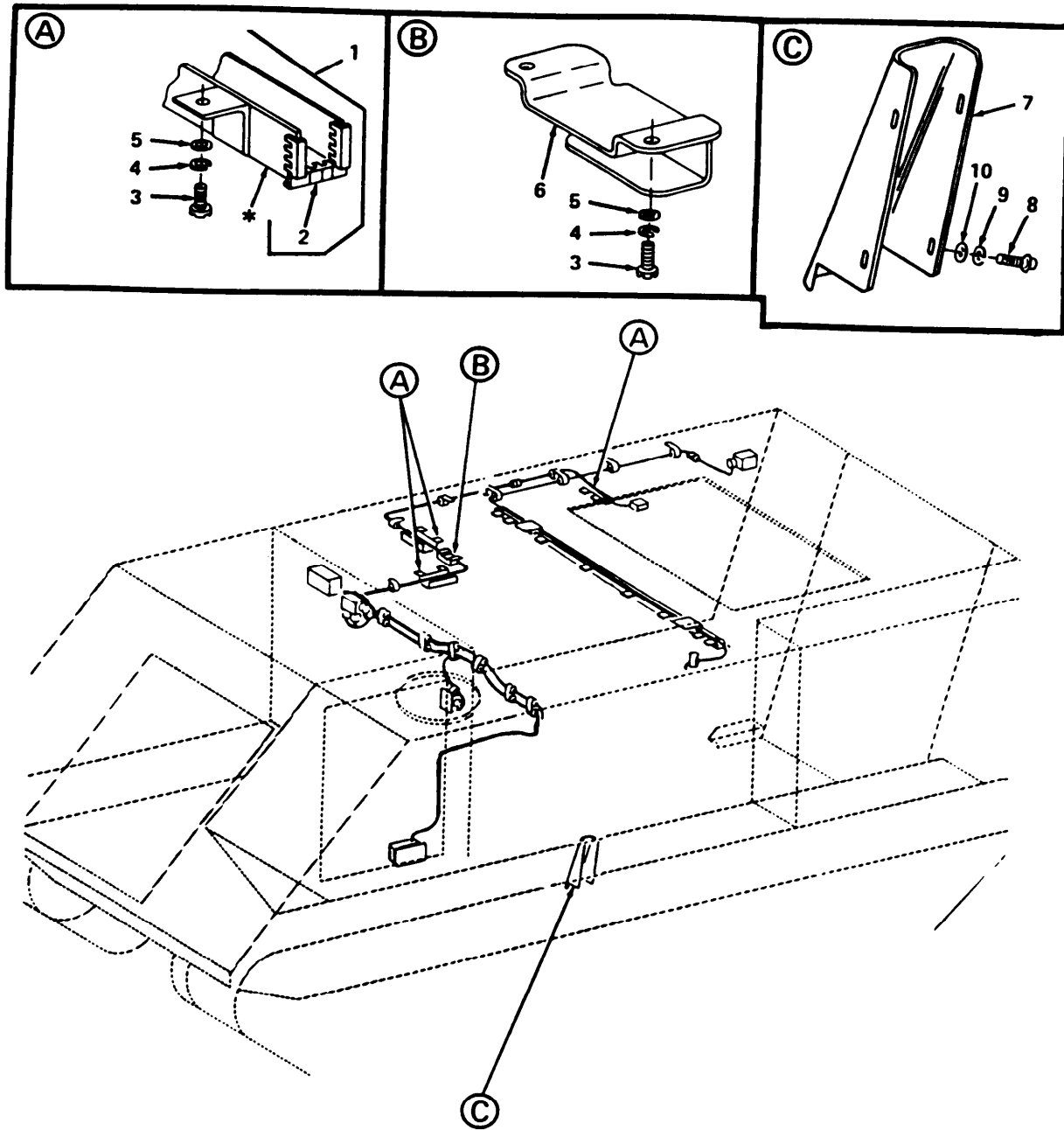

Figure 44. Cable Protectors (Sheet 1 of 3)

SECTION II

TM9-2350-259-24P

(1) ITEM NO	(2) SMR CODE	(3) FSCM	(4) PART NUMBER	(5) DESCRIPTION AND USABLE ON CODE (UOC)	(6) QTY
GROUP 1801 0044 BODY, CAB, HOOD, AND HULL ASSEMBLIES FIG. 44 CABLE PROTECTORS					
1	PAFZZ	19207	12266062	PROTECTOR, ELECTRICAL CABLE	5
2	PAFZZ	96906	MS21266-3N	.GROMMET, NONMETALLIC	2
3	PAFZZ	96906	MS90728-6	SCREW, CAP, HEXAGON HEAD	8
4	PAFZZ	96906	MS35338-139	WASHER, LOCK	20
5	PAFZZ	96906	MS15795-810	WASHER, FLAT	20
6	PBOZZ	19207	12266057	PROTECTOR, ELECTRICAL CABLE	3
7	PAOZZ	19207	12266810	GUARD, SLIP RING	1
8	PAOZZ	96906	MS90727-7	SCREW, CAP, HEXAGON HEAD	4
9	PAOZZ	96906	MS35338-44	WASHER, LOCK	4
10	PAOZZ	96906	MS15795-809	WASHER, FLAT	4

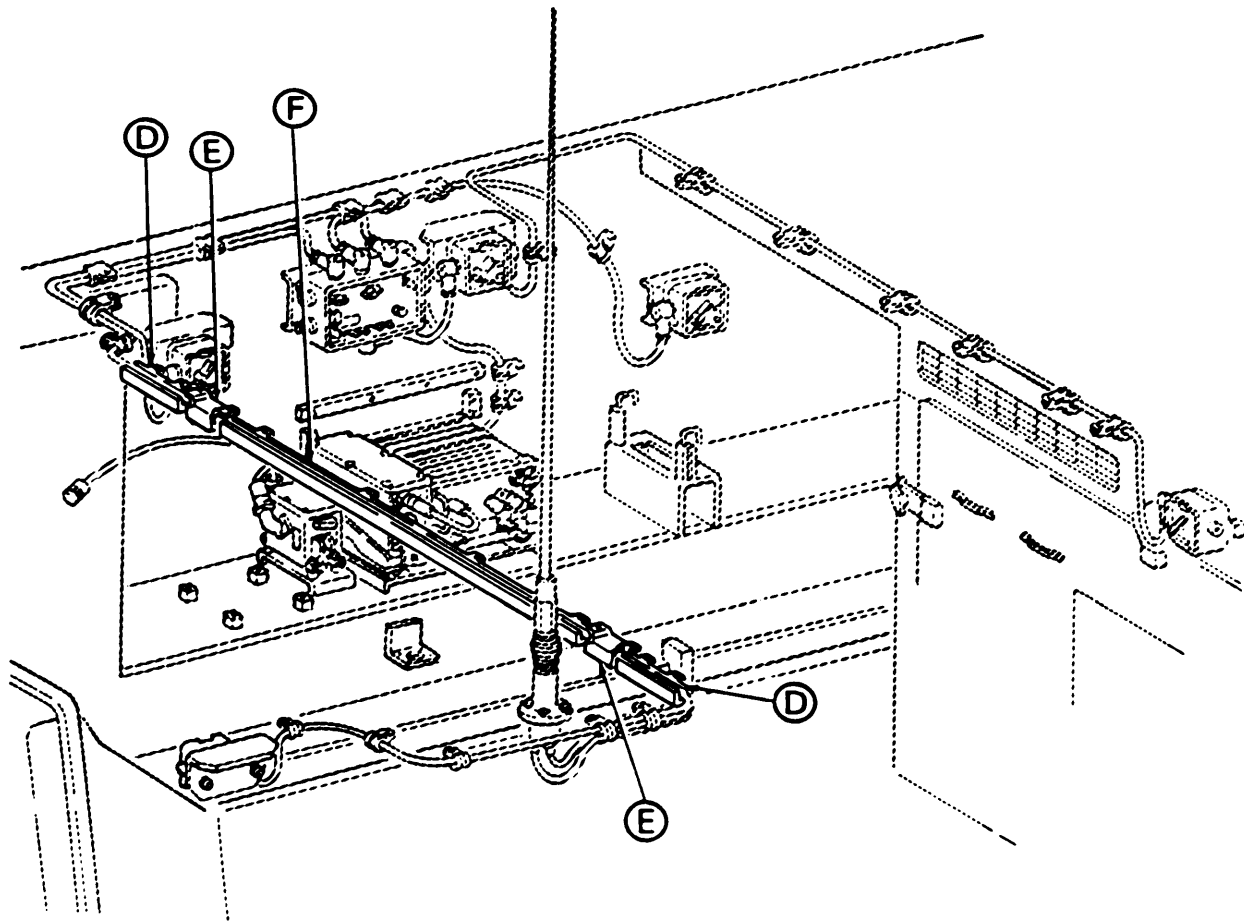
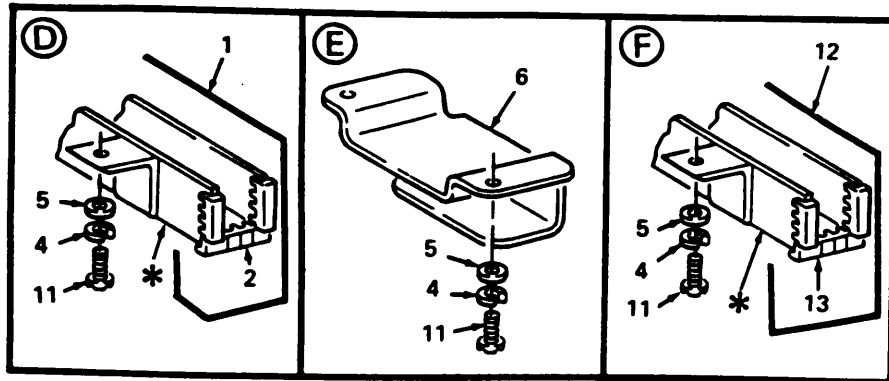

Figure 44. Cable Protectors (Sheet 2 of 3)

SECTION II

TM9-2350-259-24P

(1) ITEM NO	(2) SMR CODE	(3) FSCM	(4) PART NUMBER	(5) DESCRIPTION AND USABLE ON CODE (UOC)	(6) QTY
				GROUP 1801 0044 BODY, CAB, HHOD, AND HULL ASSEMBLIES FIG. 44 CABLE PROTECTORS	
11	PAFZZ	96906	MS90727-6	BOLT, MACHINE	12
12	PAFZZ	19207	12266059	PROTECTOR, ELECTRICAL CABLE	1
13	PAFZZ	96906	MS21266-3N	GROMMET, NONMETALLIC	1

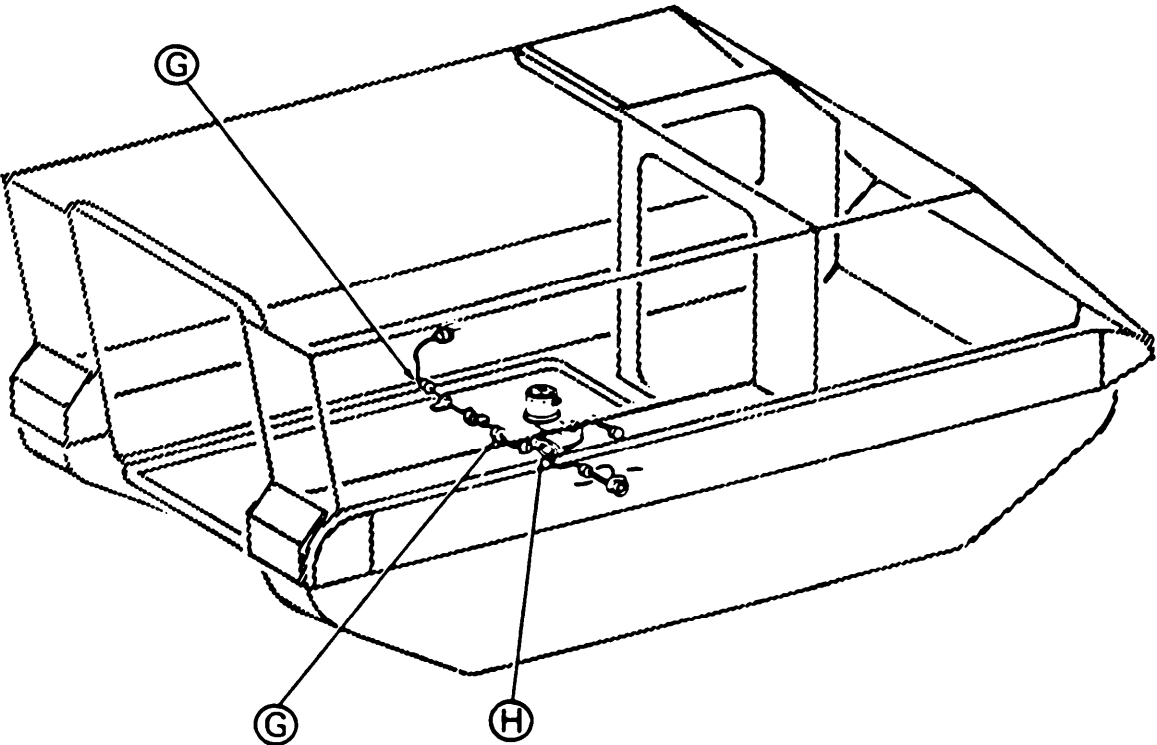
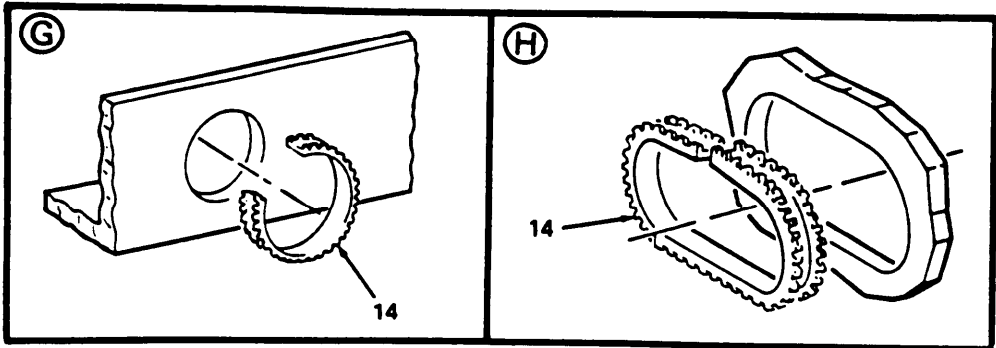

Figure 44. Cable Protectors (Sheet 3 of 3)

SECTION II

TM9-2350-259-24P

(1) ITEM NO	(2) SMR CODE	(3) FSCM	(4) PART NUMBER	(5) DESCRIPTION AND USABLE ON CODE (UOC)	(6) QTY
14	PAFZZ	96906	MS21266-5N	GROUP 1801 0037 FIG. 44 CABLE PROTECTORS GROMMET, NONMETALLIC END OF FIGURE	3

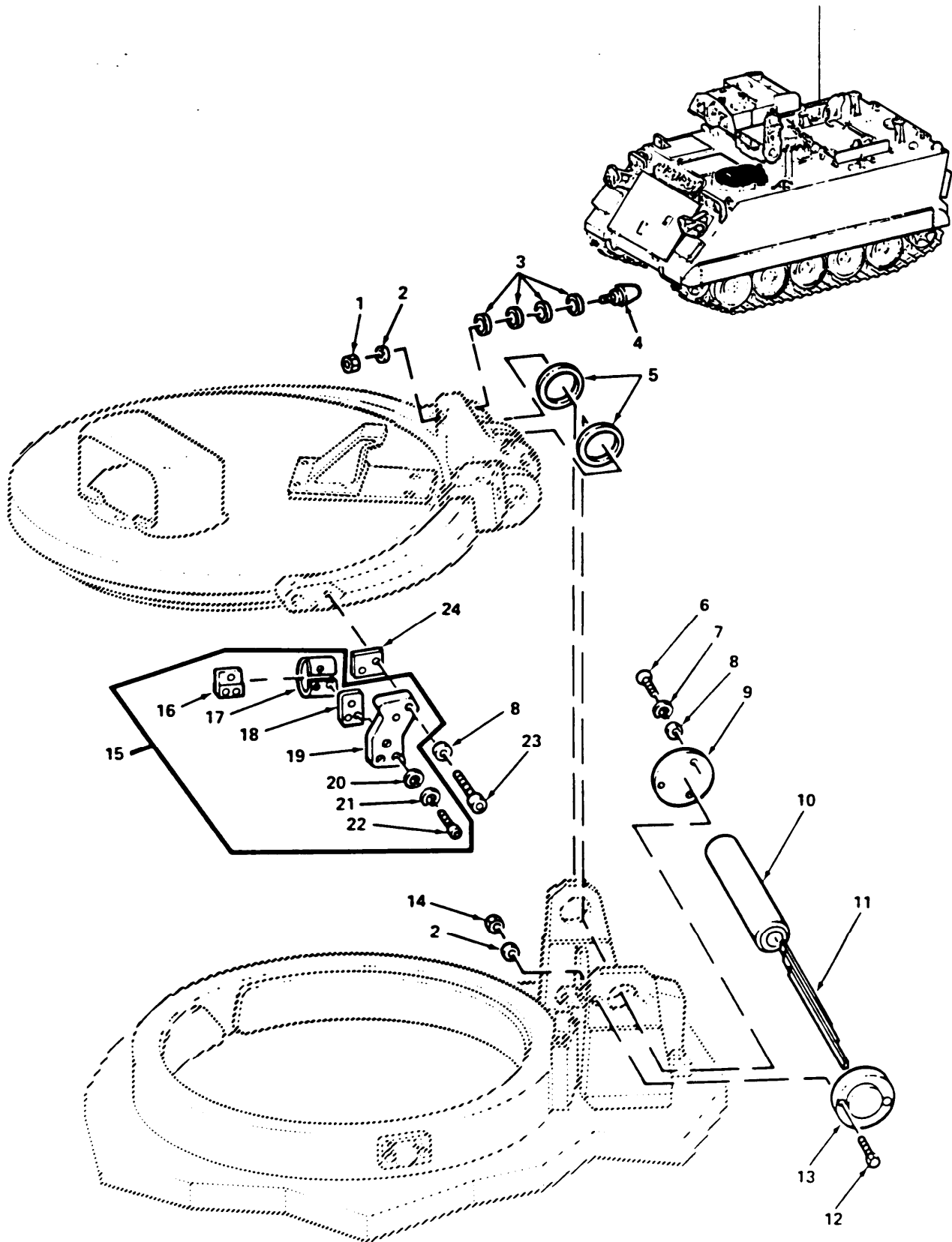

Figure 45. Driver's Hatch Assembly (Sheet 1 of 4).

SECTION II

TM9-2350-259-24P

(1) ITEM NO	(2) SMR CODE	(3) FSCM	(4) PART NUMBER	(5) DESCRIPTION AND USABLE ON CODE (UOC)	(6) QTY
GROUP 1803 0045 DRIVER'S HATCHES, DRIVER'S PERISCOPES, ETC. FIG. 45 DRIVER'S HATCH ASSEMBLY					
1	PAOZZ	96906	MS51922-17	NUT, SELF-LOCKING, HEXAGON	1
2	PAOZZ	96906	MS27183-14	WASHER, FLAT	3
3	PAOZZ	96906	MS27183-22	WASHER, FLAT	4
4	PAOZZ	19207	8756888	BUMPER, NONMETALLIC	1
5	PAOZZ	19207	8756883	SPACER, RING	2
6	PAOZZ	96906	MS90728-6	SCREW, CAP, HEXAGON HEAD	5
7	PAOZZ	96906	MS35338-44	WASHER, LOCK	6
8	PAOZZ	96906	MS27183-10	WASHER, FLAT	8
9	PAOZZ	19207	12266186	COVER, ACCESS	1
10	PAOZZ	19207	12266176	TUBE, METALLIC	1
11	PAOZZ	19207	8756881	SPRING	17
12	PAOZZ	96906	MS90727-66	SCREW, CAP, HEXAGON HEAD	2
13	PAOZZ	19207	12265951	PLATE, RETAINING	1
14	PAOZZ	96906	MS21044N6	NUT, SELF-LOCKING	2
15	A0000	19207	12266139	ACTUATOR ASSEMBLY	1
16	PAOZZ	19207	12265767	PLATE, BACKUP, ACTUATOR	1
17	PAOZZ	19207	12265742	SWITCH, TOGGLE	1
18	PAOZZ	19207	12266817	SHIM STOCK, LAMINATED	3
19	PAOZZ	19207	12266305	BRACKET, MOUNTING	1
20	PAOZZ	80205	NAS620C10	WASHER, FLAT	9
21	PAOZZ	96906	MS35338-43	WASHER, LOCK	3
22	PAOZZ	96906	MS35207-265	SCREW, MACHINE	3
23	PAOZZ	96906	MS16997-62	SCREW, CAP, SOCKET HEAD	4
24	PAOZZ	19207	12265769	SHIM	2

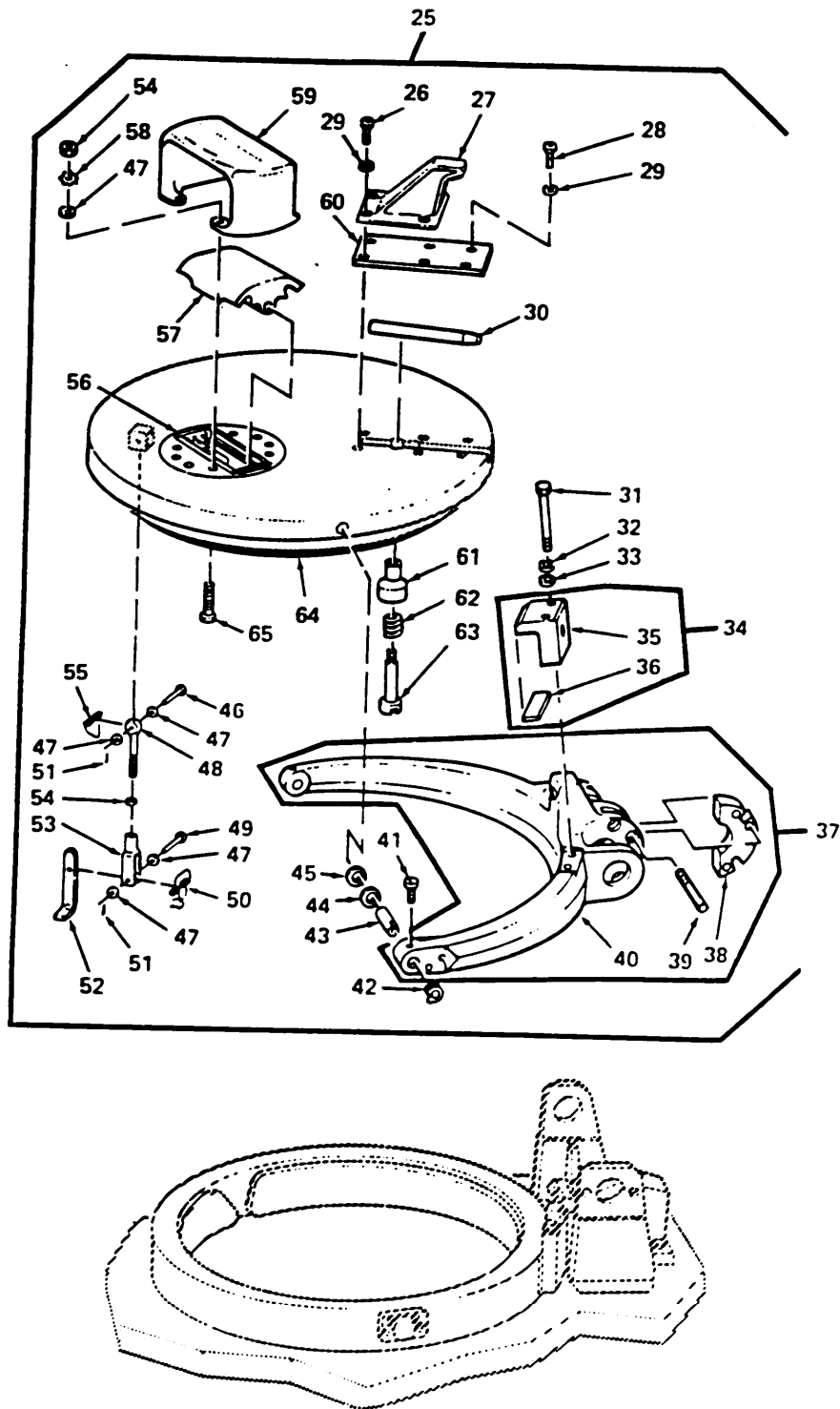

Figure 45. Driver's Hatch Assembly (Sheet 2 of 4)

SECTION II

TM9-2350-259-24P

(1) ITEM NO	(2) SMR CODE	(3) FSCM	(4) PART NUMBER	(5) DESCRIPTION AND USABLE ON CODE (UOC)	(6) QTY
GROUP 1803 0045 DRIVER'S HATCHES, DRIVER'S PERISCOPES, ETC. FIG. 45 DRIVER'S HATCH ASSEMBLY					
25	A0000	19207	12327889	DOOR HATCH, VEHICLE	1
26	PAOZZ	96906	MS35308-335	BOLT, MACHINE	4
27	PAOZZ	19207	12358134	STOP, DRIVERS HATCH	1
28	PAOZZ	96906	MS35308-333	BOLT, MACHINE	2
29	PAOZZ	96906	MS15795-812	WASHER, FLAT	6
30	PAOZZ	19207	12265653	BOLT, SLIDE	1
31	PAOZZ	96906	MS16997-65	SCREW, CAP, SOCKET HEAD	2
32	PAOZZ	96906	MS35338-139	WASHER, LOCK	2
33	PAOZZ	88044	AN960C416	WASHER, FLAT	2
34	PAOOO	19207	12266473	BUMPER, NONMETALLIC	1
35	PAOZZ	19207	12266310	STOP, HATCH	1
36	PAOZZ	19207	12265658	BUMPER, NONMETALLIC	1
37	PAOZZ	19207	12298829	HINGE, HATCH	1
38	XAOZZ	19207	12298828	BLOCK, INSERT	1
39	XAOZZ	96906	MS16555-64	PIN, STRAIGHT, HEADLESS	3
40	XAOZZ	19207	12265645	YOKE	1
41	PAOZZ	96906	MS51021-60	SETSCREW	2
42	PAOZZ	96906	MS16625-4062	RING, RETAINING	2
43	PAOZZ	19207	12266311	PIN, PIVOT	2
44	PAOZZ	88044	AN960C1016	WASHER, FLAT	2
45	PAOZZ	96906	MS9320-16	WASHER, FLAT	2
46	PAOZZ	96906	MS20392-5C63	PIN, STRAIGHT, HEADED	1
47	PAOZZ	96906	MS27183-14	WASHER, FLAT	8
48	PAOZZ	19207	8756704	BOLT, EYE	1
49	PAOZZ	96906	MS20392-5C57	PIN, STRAIGHT, HEADED	1
50	PAOZZ	19207	11678649	SPRING, HELICAL, TORSION	1
51	PAOZZ	96906	MS24665-283	PIN, COTTER	2
52	PAOZZ	19207	10886450	HANDLE, MANUAL CONTROL	1
53	PAOZZ	19207	11589360	CLEVIS, ROD END	1
54	PAOZZ	96906	MS35691-21	NUT, PLAIN, HEXAGON	5
11589	PAOZZ	19207	11589357	SPRING, HELICAL, TORSION	1
56	PAOOO	19207	8705203	PLATE ASSEMBLY, QUICK RELEASE: FOR REPAIR SEE TM9-2350-277-24P	1
57	PAOOO	19207	8668637	PLUG ASSEMBLY, PERISCOPE: FOR REPAIR SEE TM9-2350-227-24P	1
58	PAOZZ	96906	MS35336-39	WASHER, LOCK	4
59	PAOZZ	19207	8668638	GUARD, PERISCOPE	1
60	PAOZZ	19207	12265654	COVER, ACCESS	1
61	PAOZZ	19207	12265652	KNOB	1
62	PAOZZ	19207	12265556-3	SPRING, HELICAL, COMPRESSION	1
63	PAOZZ	19207	12265655	SCREW, SHOULDER	1
64	PAOZZ	19207	10861633	SEAL, NONMETALLIC	1
65	PAOZZ	96906	MS35191-324	SCREW, MACHINE	4

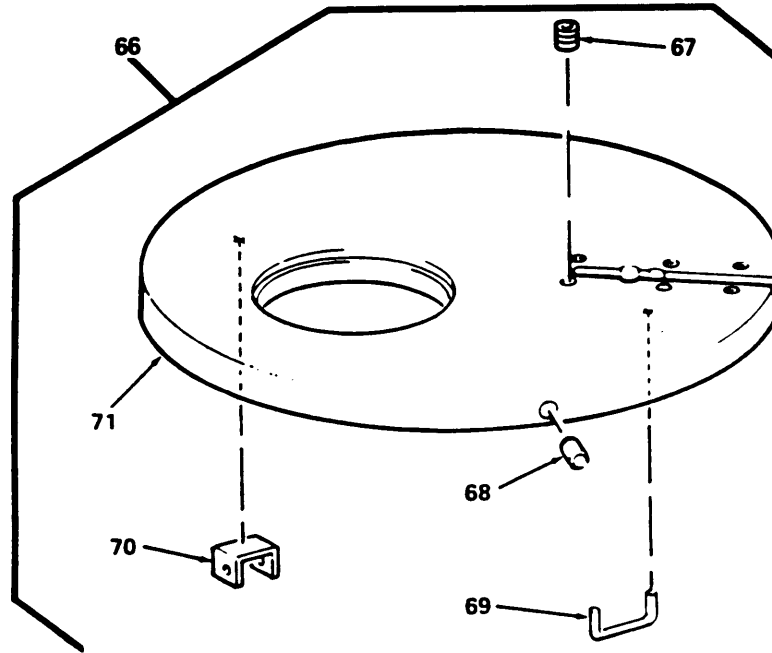

Figure 45. Driver's Hatch Assembly (Sheet 3 of 4)

SECTION II

TM9-2350-259-24P

(1) ITEM NO	(2) SMR CODE	(3) FSCM	(4) PART NUMBER	(5) DESCRIPTION AND USABLE ON CODE (UOC)	(6) QTY
GROUP 1803 0045 DRIVER'S HATCHES, DRIVER'S PERISCOPES, ETC. FIG. 45 DRIVER'S HATCH ASSEMBLY					
66	PAOFF	19207	12253461	DOOR, HATCH, VEHICLE	1
67	PAFZZ	96906	MS51830-203L	INSERT, SCREW THREAD	6
68	PAFZZ	81349	M81934/1-10C020	BEARING, SLEEVE	2
69	PAFZZ	19207	8756674	HANDLE, BOW	1
70	PAFZZ	19207	11633289	BRACKET, MOUNTING	1
71	XAOZZ	19207	12253461-1	HATCH, COVER	1

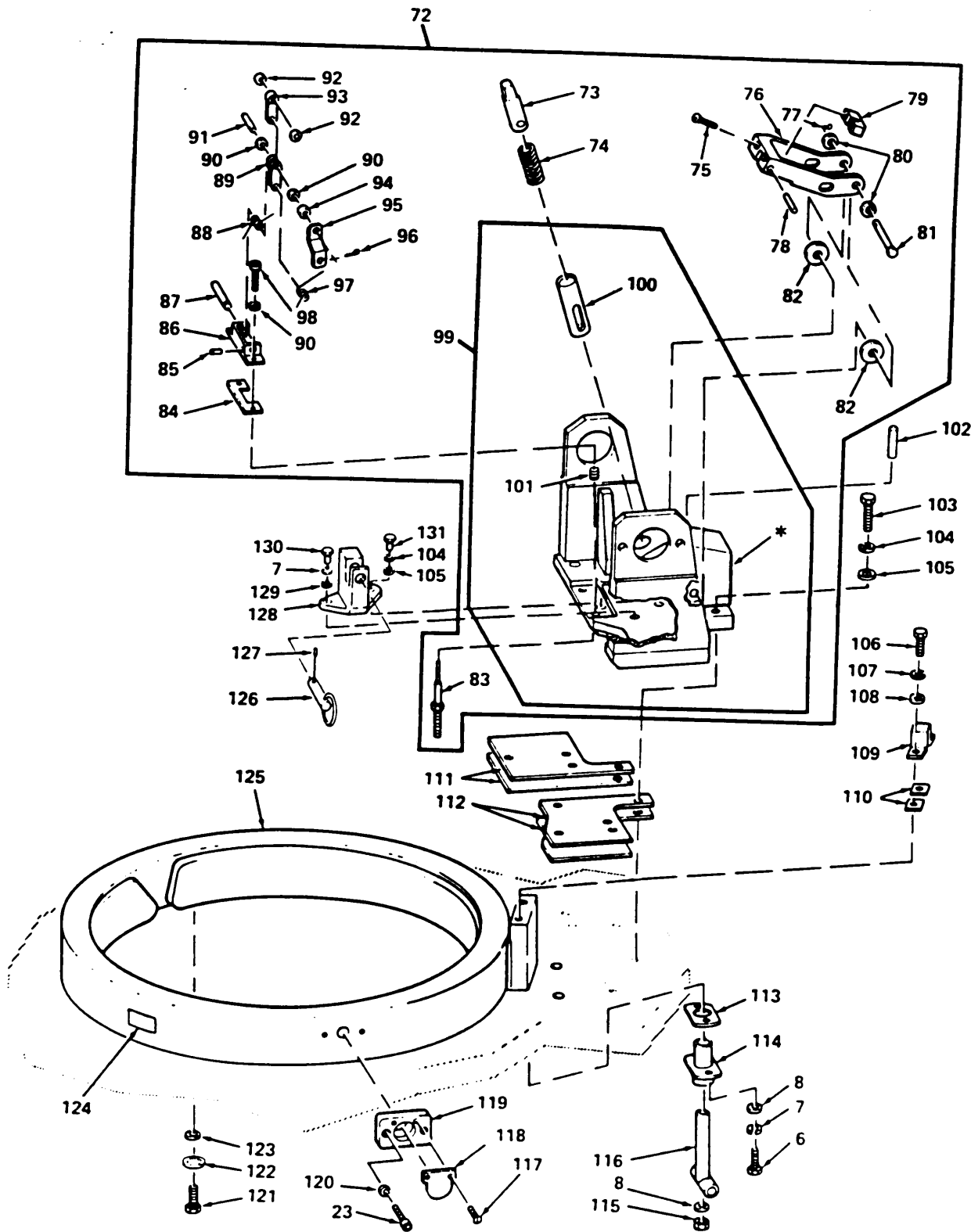

Figure 45. Driver's Hatch Assembly (Sheet 4 of 4)

SECTION II

TM9-2350-259-24P

(1) ITEM NO	(2) SMR CODE	(3) FSCM	(4) PART NUMBER	(5) DESCRIPTION AND USABLE ON CODE (UOC)	(6) QTY
GROUP 1803 0045 DRIVER'S HATCHES, DRIVER'S PERISCOPES, ETC. FIG. 45 DRIVER'S HATCH ASSEMBLY					
72	PAOOO	19207	12266128	YOKE SUPPORT ASSEMBLY	1
73	PAOZZ	19207	12266463	STOP, POPUP HATCH	1
74	PAOZZ	96906	MS24585-1527	SPRING, HELICAL, COMPRESSION	1
75	PAOZZ	96906	MS24693C54	SCREW, MACHINE	2
76	PAOZZ	19207	12265628	BRACKET, RELEASE	1
77	PAOZZ	96906	MS24665-315	PIN, COTTER	2
78	PAOZZ	96906	MS16555-351	PIN, STRAIGHT, HEADLESS	1
79	PAOZZ	19207	12266493	RETAINER ASSEMBLY, POP-UP HATCH	1
80	PAOZZ	96906	MS15795-814	WASHER, FLAT	4
81	PAOZZ	96906	MS20392-5C115	PIN, STRAIGHT HEADED	2
82	PAOZZ	88044	AN960C616L	WASHER, FLAT	2
83	PAOZZ	19207	12265712	CONTROL ASSEMBLY, PUSH-PULL	1
84	PAOZZ	19207	12265674	SHIM	1
85	PAOZZ	96906	MS39086-120	PIN, SPRING	1
86	PAOZZ	19207	12265615	FITTING, POP-HATCH	1
87	PAOZZ	19207	12265636	PIN, STRAIGHT, HEADLESS	1
88	PAOZZ	19207	12298886-2	SPRING, HELICAL, TORSION	1
89	PAOZZ	19207	12265616	CONNECTING LINK, RIGID	1
90	PAOZZ	88044	AN960C416	WASHER, FLAT	4
91	PAOZZ	19207	12266130	PIN, STRAIGHT, HEADLESS	1
92	PAOZZ	88044	AN960C416L	WASHER, FLAT	2
93	PAOZZ	19207	12265631	CONNECTING LINK, RIGID	1
94	PAOZZ	80205	NAS43DD4-24	SPACER, SLEEVE	1
95	PAOZZ	19207	12298748	LINK, POP-UP HATCH	1
96	PAOZZ	96906	MS24665-151	PIN, COTTER	2
97	PAOZZ	19207	12298886-1	SPRING, HELICAL, TORSION	1
98	PAOZZ	96906	MS16998-43	SCREW, CAP, SOCKET HEAD	2
99	PAOOO	19207	12352455	SUPPORT ASSEMBLY, HATCH	1
100	XDOZZ	19207	12266244	BEARING, SLEEVE	1
101	PAOZZ	96906	MS51830-202L	INSERT, SCREW THREAD	3
102	PAOZZ	96906	MS39086-190	PIN, SPRING	2
103	PAOZZ	96906	MS90728-65	SCREW, CAP, HEXAGON HEAD	6
104	PAOZZ	96906	MS35338-46	WASHER, LOCK	7
105	PAOZZ	88044	AN960-616	WASHER, FLAT	7
106	PAOZZ	96906	MS90726-33	BOLT, MACHINE	2
107	PAOZZ	96906	MS35338-45	WASHER, LOCK	2
108	PAOZZ	96906	MS27183-12	WASHER, FLAT	2
109	PAOZZ	19207	12265659	STRIKE, CATCH	1
110	PAOZZ	19207	12265656	SHIM	2
111	PAOZZ	19207	12265622	SHIM	2
112	PAOZZ	19207	12265765	SHIM	2
113	PAOZZ	19207	12298702	SPACER, PLATE	1
114	PAOZZ	19207	12265768	GUIDE, RELEASE CABLE	1
115	PAOZZ	96906	MS21044N4	NUT, SELF-LOCKING, HEXAGON	1
116	PAOZZ	19207	12265614	HANDLE, MANUAL CONTROL	1
117	PAOZZ	96906	MS24693-25B	SCREW, MACHINE	2
118	PAOZZ	19207	12266122	COVER, ELECTRICAL SWITCH	1
119	PAOZZ	19207	12266138	MOUNTING PAD, ELECTRONIC COMPONENTS	1
120	PAOZZ	96906	MS51848-10	WASHER, LOCK	2
121	PAOZZ	96906	MS35206-280	SCREW, MACHINE	6
122	PAOZZ	96906	MS35333-40	WASHER, LOCK	6
123	PAOZZ	96906	MS27183-11	WASHER, FLAT	6
124	PAOZZ	19207	12265784	MARKER, IDENTIFICATION: WARNING, HOLD OPEN LATCH SECURED	1
125	PAOZZ	19207	10866033	PAD, CUSHIONING	1
126	PAOZZ	19207	12352480	PIN, QUICK RELEASE	1
127	PAOZZ	96906	MS51923-207	PIN, SPRING	1

SECTION II

TM9-2350-259-24P

(1) ITEM NO	(2) SMR CODE	(3) FSCM	(4) PART NUMBER	(5) DESCRIPTION AND USABLE ON CODE (UOC)	(6) QTY
				GROUP 1803 0045 DRIVER'S HATCHES, DRIVER'S PERISCOPES, ETC. FIG. 45 DRIVER'S HATCH ASSEMBLY	
128	PAOZZ	19207	12352479	RETAINER, LOCKING PIN	1
129	PAOZZ	96906	MS15795-810	WASHER, FLAT	1
130	PAOZZ	96906	MS90727-6	BOLT, MACHINE	1
131	PAOZZ	96906	MS90728-66	SCREW, CAP, HEXAGON HEAD	1
				END OF FIGURE	

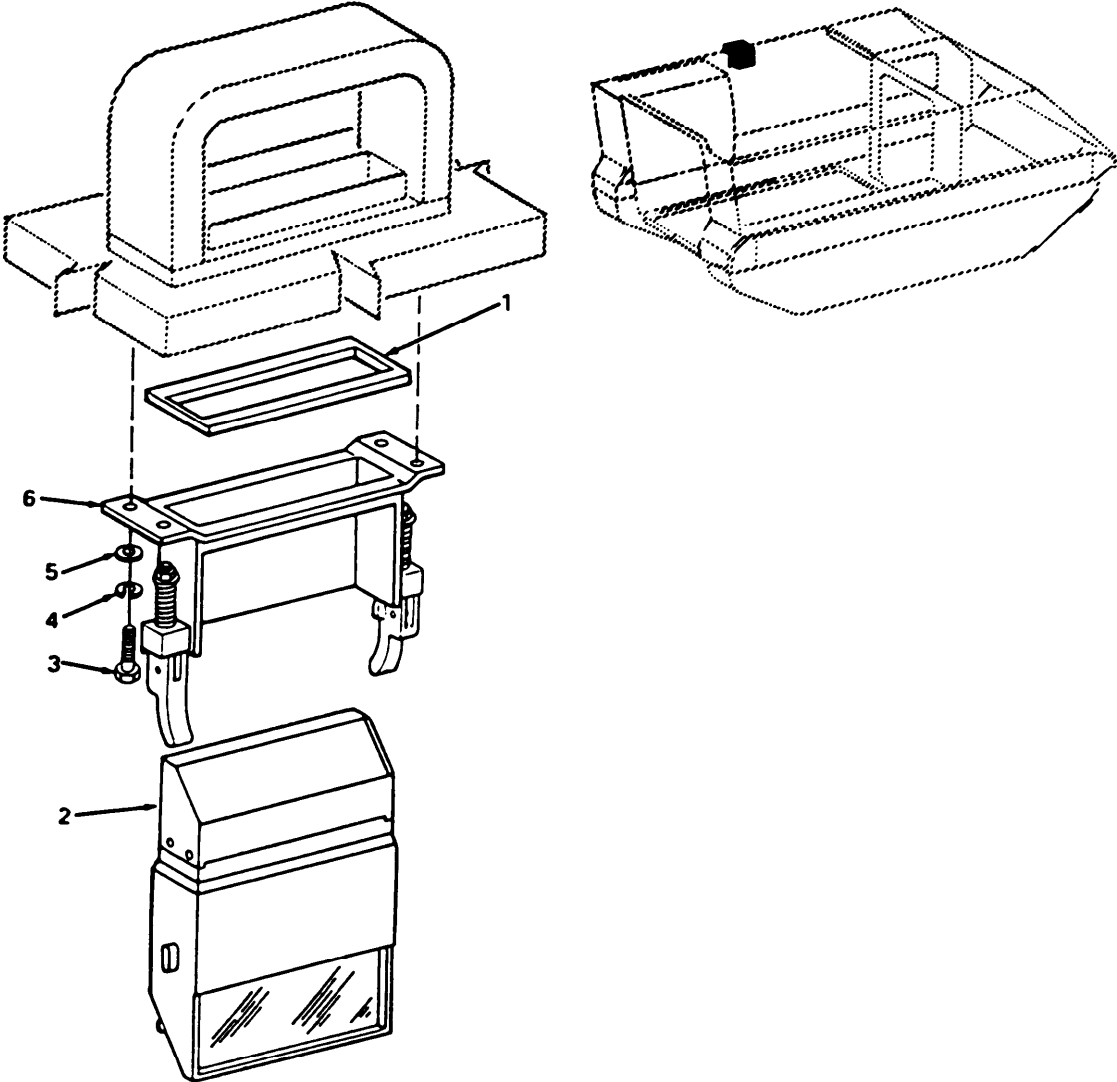

Figure 46. Periscope T25

SECTION II

TM9-2350-259-24P

(1) ITEM NO	(2) SMR CODE	(3) FSCM	(4) PART NUMBER	(5) DESCRIPTION AND USABLE ON CODE (UOC)	(6) QTY
				GROUP 1803 0046 DRIVER'S HATCHES, DRIVER'S PERISCOPES, ETC. FIG. 46 PERISCOPE T25	
1	PAOZZ	19207	10931290	GASKET	2
2	PAOZZ	19207	12357918	PERISCOPE, TANK	2
3	PAOZZ	96906	MS90728-61	SCREW, CAP, HEXAGON HEAD	8
4	PAOZZ	96906	MS35338-46	WASHER, LOCK	8
5	PAOZZ	96906	MS27183-14	WASHER, FLAT	8
6	PAOZZ	19207	10921557	RETAINER ASSEMBLY	2

END OF FIGURE

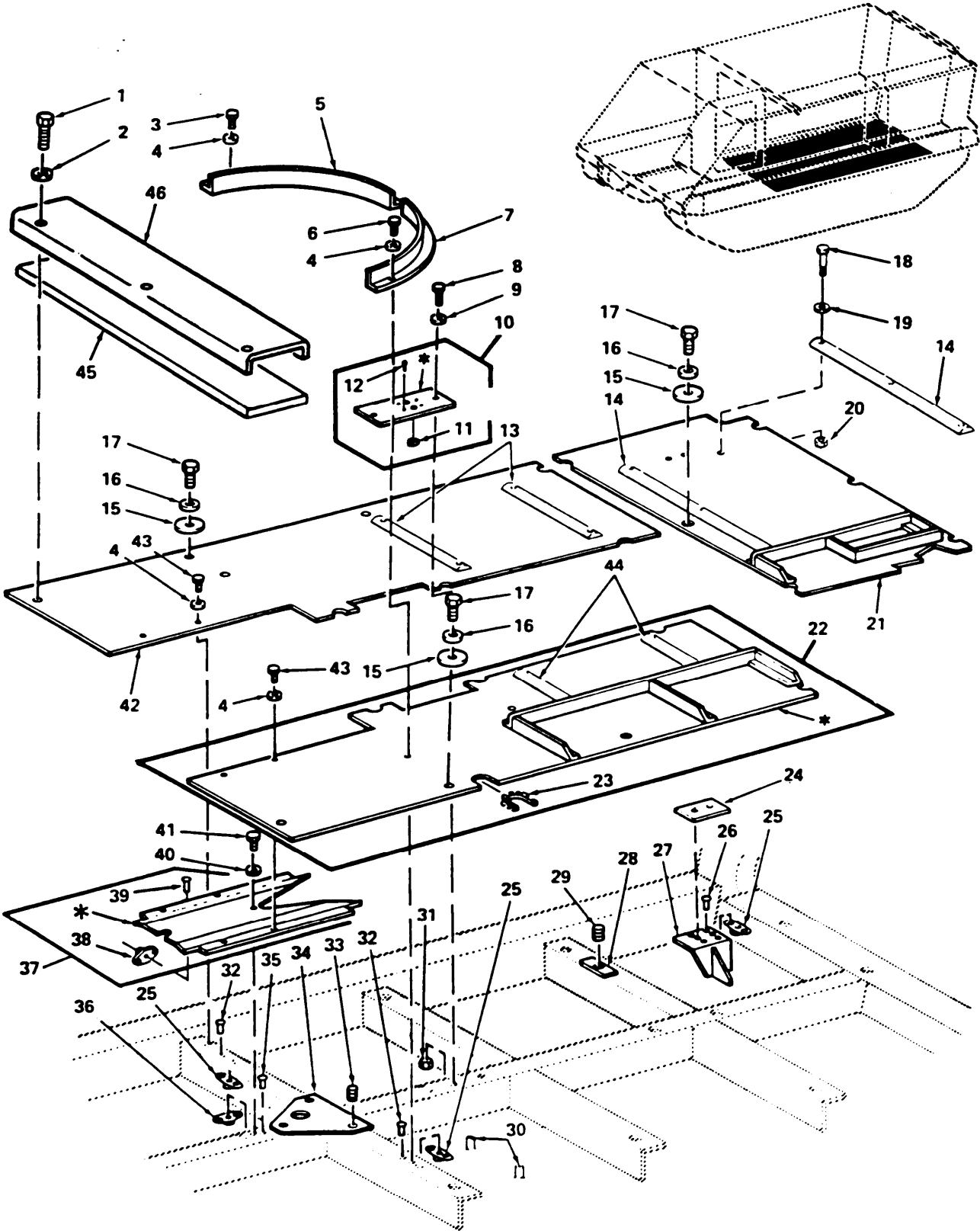

Figure 47. Vehicle Interior Floor

SECTION II

TM9-2350-259-24P

(1) ITEM NO	(2) SMR CODE	(3) FSCM	(4) PART NUMBER	(5) DESCRIPTION AND USABLE ON CODE (UOC)	(6) QTY
GROUP 1805 0047 FLOORS, SUBFLOORS, AND RELATED COMPONENTS FIG. 47 VEHICLE INTERIOR FLOOR					
1	PAOZZ	96906	MS90726-118	SCREW, CAP, HEXAGON HEAD	3
2	PAOZZ	96906	MS27183-17	WASHER, FLAT	3
3	PAOZZ	96906	MS90727-7	SCREW, CAP, HEXAGON HEAD	2
4	PAOZZ	88044	AN960-416	WASHER, FLAT	6
5	PAOZZ	19207	12266040-4	BRACKET, MOUNTING	1
6	PAOZZ	96906	MS90727-10	SCREW, CAP, HEXAGON HEAD	2
7	PAOZZ	19207	12266040-3	BRACKET, MOUNTING	1
8	PAFZZ	96906	MS90727-90	SCREW, CAP, HEXAGON HEAD	2
9	PAOZZ	88044	AN960-716	WASHER, FLAT	2
10	PAFZZ	19207	12266174	SPACER, PLATE	1
11	PAOZZ	96906	MS21076L4	NUT, SELF-LOCKING, PLATE	2
12	PAOZZ	96906	MS20426AD3-7	RIVET, SOLID	4
13	PAOZZ	19207	12298741-2	TREAD, METALLIC	2
14	PAOZZ	19207	12298740	MOLDING METAL	2
15	PAOZZ	19207	10886540	WASHER, SHOULDERED	13
16	PAOZZ	88044	AN960-816	WASHER, FLAT	13
17	PAOZZ	96906	MS90727-111	SCREW, CAP, HEXAGON HEAD	13
18	PAOZZ	96906	MS90727-9	SCREW, CAP, HEXAGON HEAD	14
19	PAOZZ	96906	MS15795-809	WASHER, FLAT	28
20	PAOZZ	96906	MS21044N4	NUT, SELF-LOCKING, HEXAGON	14
21	PAOZZ	19207	12266472	PANEL, BODY, VEHICLE	1
22	PAOZZ	19207	12266132	FLOOR PLATE, METALLIC	1
23	PAOZZ	96906	MS21266-3N	GROMMET, NONMETALLIC	3
24	PAFZZ	19207	12298893	PAD, CUSHIONING	1
25	PAFZZ	96906	MS21076L4	NUT, SELF-LOCKING, PLATE	4
26	PAFZZ	96906	MS20426AD3-8	RIVET, SOLID	4
27	XBFZZ	19207	12265934	SUPPORT, PALLET, GUIDED MISSILE TRIPOD MOUNTING	1
28	PAFZZ	19207	12265925	SPACER, PLATE	1
29	PAFZZ	80205	NAS1394C8L	INSERT, SCREW, THREAD	1
30	PBFZZ	19207	10875378	STUD, WELDING	4
31	PAFZZ	96906	MS21044N7	NUT, SELF-LOCKING, HEXAGON	2
32	PAFZZ	96906	MS20426AD3-10	RIVET, SOLID	4
33	PAFZZ	96906	MS51830-204L	INSERT, SCREW THREAD	3
34	PAFZZ	19207	12265726	BRACE, MOUNTING	1
35	PAFZZ	96906	MS20426AD4-9	RIVET, SOLID	2
36	PAFZZ	96906	MS21070L6	NUT, SELF-LOCKING, PLATE	1
37	PBFZZ	19207	12265605	PLATE, MENDING	1
38	PAFZZ	96906	MS21060L4	NUT, SELF-LOCKING, PLATE	2
39	PAFZZ	96906	MS20427F3-6	RIVET, SOLID	4
40	PAFZZ	96906	MS15795-814	WASHER, FLAT	1
41	PAFZZ	96906	MS90726-60	SCREW, CAP, HEXAGON HEAD	1
42	PAOZZ	19207	12253481	PLATE, FLOOR, METAL	1
43	PAOZZ	96906	MS90725-8	SCREW, CAP, HEXAGON HEAD	3
44	PAOZZ	19207	12298741-1	TREAD, METALLIC	2
45	PAOZZ	19207	12253373	INSULATION BLANKET, THERMAL	1
46	PAOZZ	19207	12313262	SHIELD, HEATER DUCT	1

END OF FIGURE

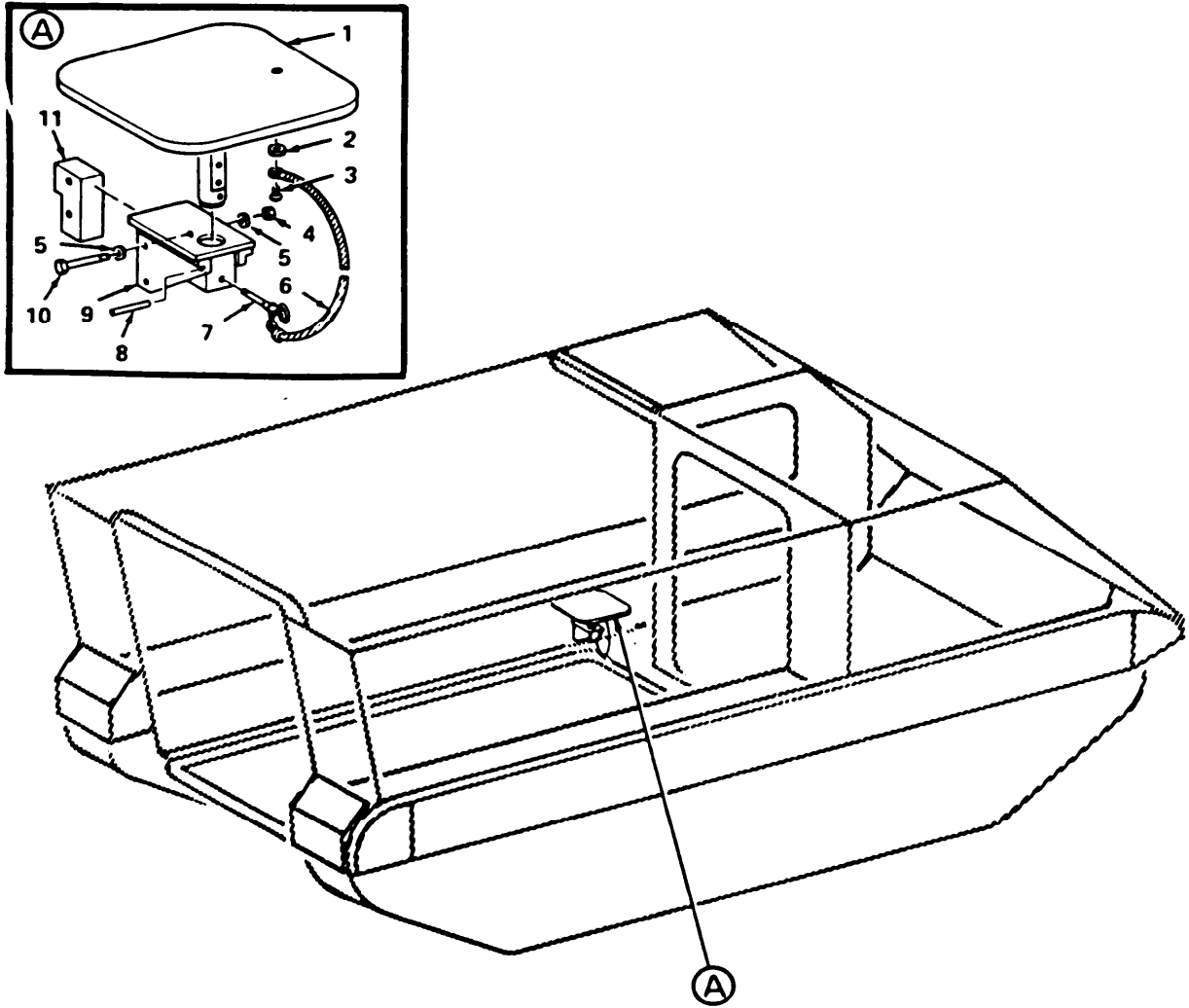

Figure 48. Commander's Seat. Vehicular

SECTION II

TM9-2350-259-24P

(1) ITEM NO	(2) SMR CODE	(3) FSCM	(4) PART NUMBER	(5) DESCRIPTION AND USABLE ON CODE (UOC)	(6) QTY
GROUP 1806 0048 UPHOLSTERY SEATS AND CARPETS					
FIG. 48 COMMANDANDER'S SEAT, VEHICULAR					
1	PAOZZ	19207	12265737	SEAT, VEHICULAR	1
2	PAOZZ	96906	MS27183-42	WASHER, FLAT	1
3	PAOZZ	96906	MS35206-261	SCREW, MACHINE	1
4	PAOZZ	96906	MS21044N5	NUT, SELF-LOCKING HEXAGON	2
5	PAOZZ	88044	AN960-516	WASHER, FLAT	4
6	PAOZZ	19207	12265529-1	WIRE ROPE ASSEMBLY	1
7	PAOZZ	96906	MS17990C622	PIN, QUICK RELEASE	1
8	PAOZZ	96906	MS39086-174	PIN, SPRING	1
9	PBOZZ	19207	12265760	BRACKET, SEAT	1
10	PAOZZ	96906	MS90726-44	SCREW, CAP, HEXAGON HEAD	2
11	PAFZZ	19207	12265756	BLOCK, SEAT SUPPORT, COMMANDERS	1

END OF FIGURE

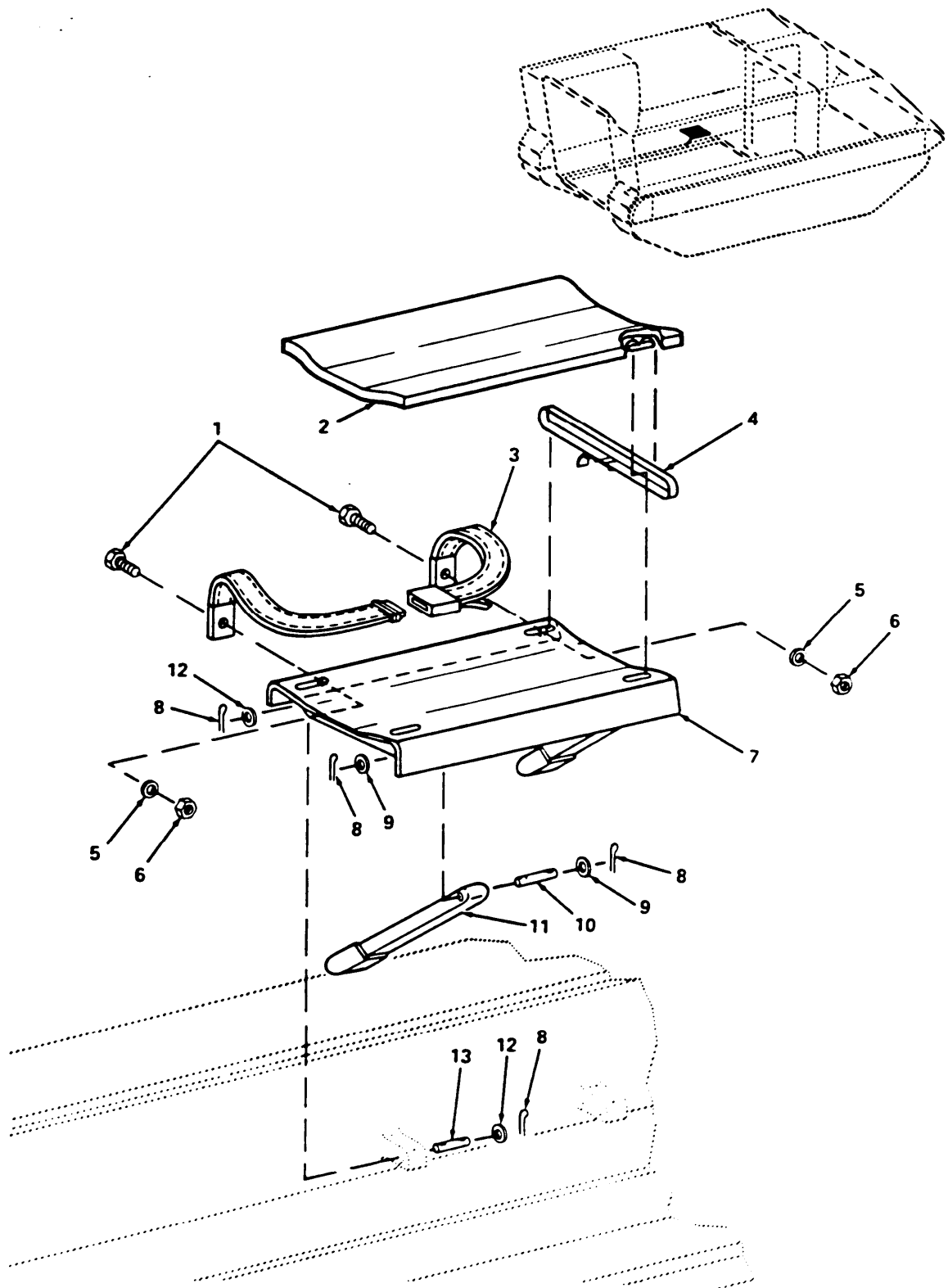

Figure 49. Personnel Seat Assembly

SECTION II

TM9-2350-259-24P

(1) ITEM NO	(2) SMR CODE	(3) FSCM	(4) PART NUMBER	(5) DESCRIPTION AND USABLE ON CODE (UOC)	(6) QTY
GROUP 1806 0049 UPHOLSTERY SEATS AND CARPETS FIG. 49 PERSONNEL SEAT ASSEMBLY					
1	PAOZZ	96906	MS18154-60	SCREW, CAP, HEXAGON HEAD	2
2	PAOZZ	19207	12266118	CUSHION, SEAT, VEHICULAR	1
3	PAOZZ	19207	10866260	BELT, VEHICULAR SAFETY	1
4	PAOZZ	19204	8690471	STRAP, WEBBING	1
5	PAOZZ	96906	MS27183-14	WASHER, FLAT	6
6	PAOZZ	96906	MS21044N6	NUT, SELF-LOCKING, HEXAGON	2
7	PAOZZ	19207	12253466	SEAT, VEHICULAR	1
8	PAOZZ	96906	MS24665-283	PIN, COTTER	8
9	PAOZZ	19207	10865663	GASKET	4
10	PAOZZ	96906	MS51932-66	PIN, STRAIGHT, HEADLESS	2
11	PAOZZ	19207	10866110	LEG, PERSONNEL SEAT	2
12	PAOZZ	88044	AN960-616	WASHER, FLAT	4
13	PAOZZ	96906	MS51932-62	PIN, STRAIGHT, HEADLESS	2

END OF FIGURE

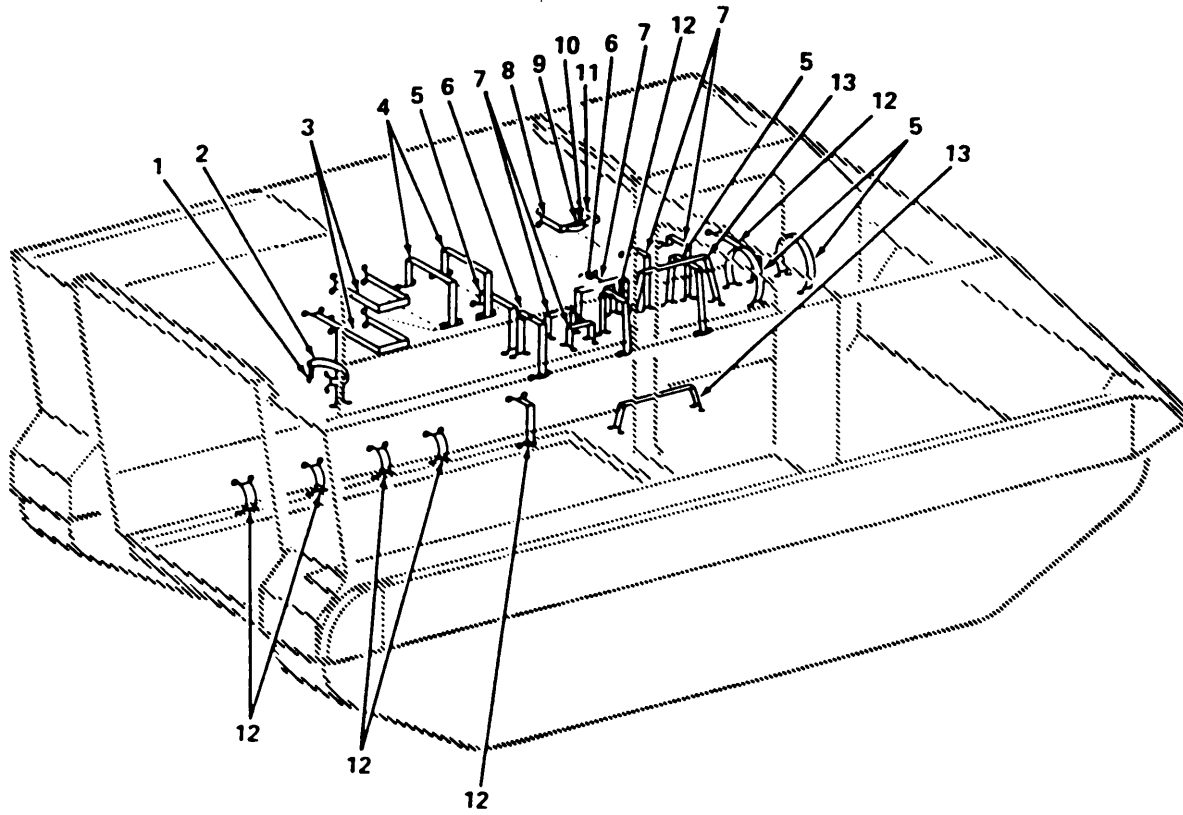

Figure 50. Vehicle Straps and Components (Sheet 1 of 6)

SECTION II

TM9-2350-259-24P

(1) ITEM NO	(2) SMR CODE	(3) FSCM	(4) PART NUMBER	(5) DESCRIPTION AND USABLE ON CODE (UOC)	(6) QTY
GROUP 1808 0050 STOWAGE RACKS, BOXES, STRAPS, CARRYING CASES, CABLE REELS, HOSE REELS, ETC. FIG. 50 VEHICLE STRAPS AND COMPONENTS					
1	PBFZZ	19207	10875599	LOOP, STRAP, FASTENER	86
2	PAOZZ	19207	8690465	STRAP, WEBBING	2
3	PAOZZ	19207	8690484	STRAP, WEBBING	2
4	PAOZZ	19207	8690485	STRAP, WEBBING	2
5	PAOZZ	19207	8690476	STRAP, WEBBING	10
6	PAOZZ	19207	8690474	STRAP, WEBBING	2
7	PAOZZ	19207	8690470	STRAP, WEBBING	7
8	PAOZZ	19207	8690466	STRAP, WEBBING	2
9	PAOZZ	19207	7013845	CLAMP ASSEMBLY, BOX HOLDER	3
10	PAOZZ	96906	MS51925-4	RING, DEE	1
11	PAOZZ	19207	8690468	STRAP, WEBBING	5
12	PAOZZ	19207	8690472	STRAP, WEBBING	8
13	PAOZZ	19207	8690482	STRAP, WEBBING	6

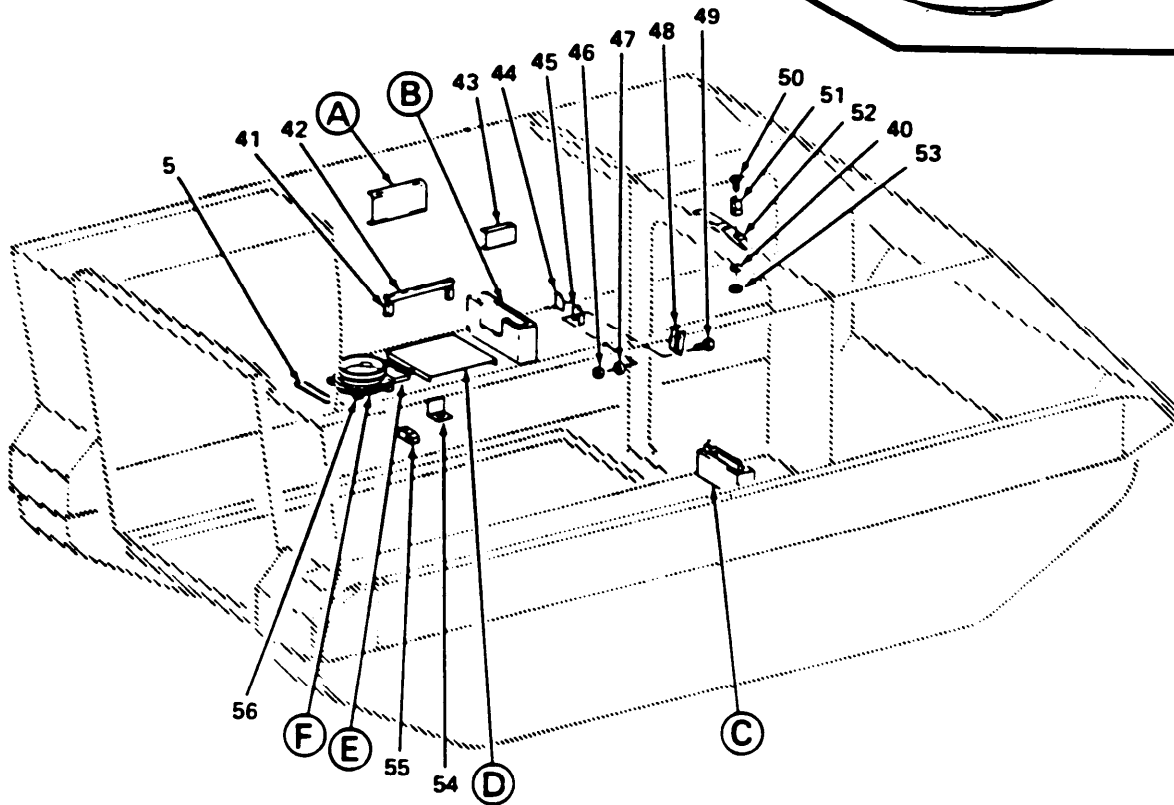
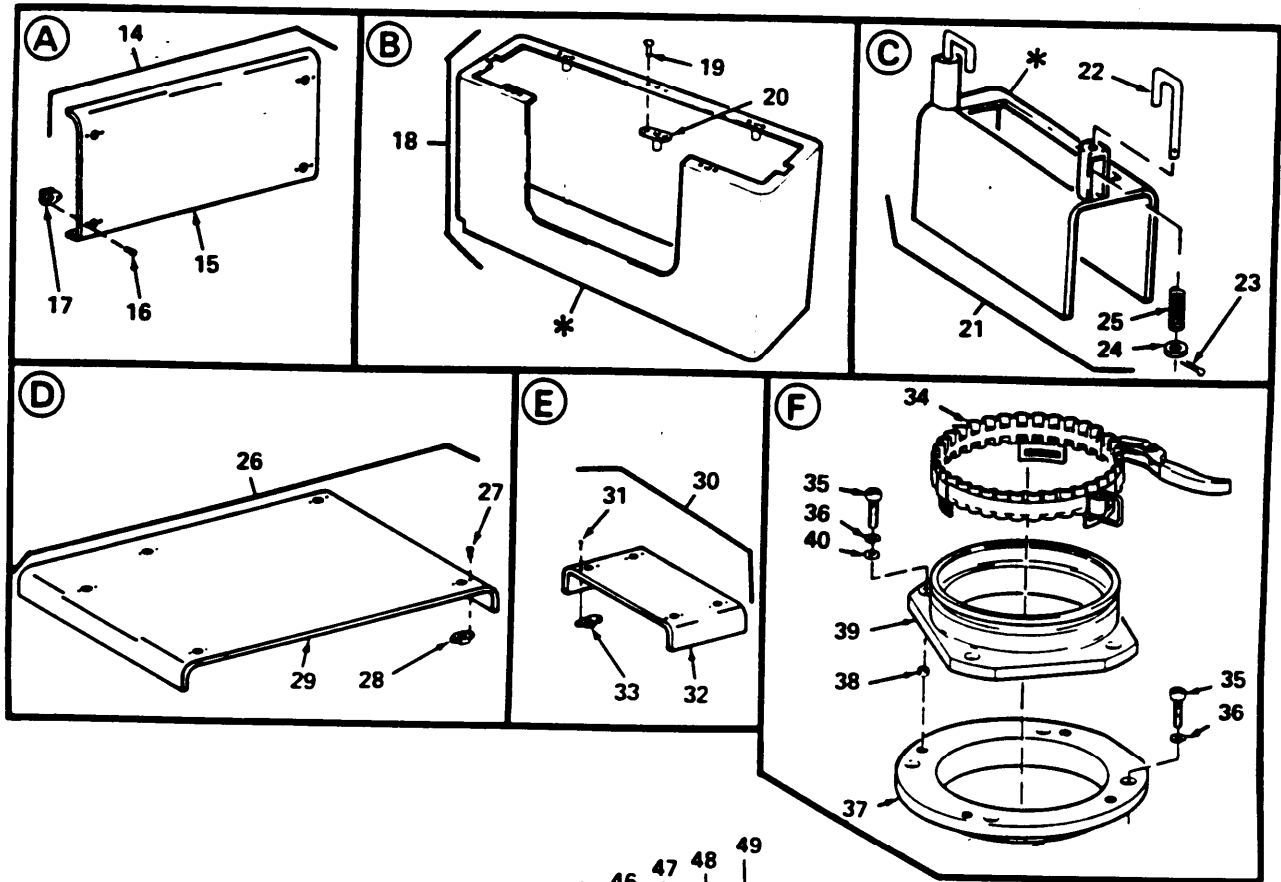

Figure 50. Vehicle Straps and Components (Sheet 2 of 6)

SECTION II

TM9-2350-259-24P

(1) ITEM NO	(2) SMR CODE	(3) FSCM	(4) PART NUMBER	(5) DESCRIPTION AND USABLE ON CODE (UOC)	(6) QTY
GROUP 1808 0050 STOWAGE RACKS, BOXES, STRAPS, CARRYING CASES, CABLE REELS, HOSE REELS, ETC. FIG. 50 VEHICLE STRAPS AND COMPONENTS					
14	PAFFF	19207	12265949	BRACKET, MOUNTING	1
15	XAFZZ	19207	12265949-3	PLATE, MOUNTING	1
16	PAFZZ	96906	MS20426AD4-8	RIVET, SOLID	8
17	PAFZZ	96906	MS21076L5	NUT, SELF-LOCKING, PLATE	4
18	PAFZZ	19207	12298744	BATTERY BOX	1
19	PAOZZ	96906	MS20426AD3-5	RIVET, SOLID	10
20	PAOZZ	18876	10224818	FASTENER, RECEPTACLE	5
21	PAFFF	19207	12265713	BRACKET, DOUBLE ANGLE	1
22	PAOZZ	19207	8340901	HOOK, HATCH, DRIVERS	2
23	PAOZZ	96906	MS24665-281	PIN, COTTER	2
24	PAOZZ	96906	MS27183-12	WASHER, FLAT	2
25	PAOZZ	19207	7761546	SPRING, HELICAL, COMPRESSION	2
26	PAFFF	19207	12265755	SPACER, ASSEMBLY	1
27	PAFZZ	96906	MS20426AD4-9	RIVET, SOLID	10
28	PAFZZ	96906	MS21076L5	NUT, SELF-LOCKING, PLATE	5
29	XAFZZ	19207	12265755-3	PLATE, MOUNTING	1
30	PBFFF	19207	12265950	BRACKET, MOUNTING, FIRE SUPPRESSOR	1
31	PAFZZ	96906	MS20426AD3-7	RIVET, SOLID	8
32	XBFZZ	19207	12265950-3	BRACKET, MOUNTING, FIRE SUPPRESSOR	1
33	PAFZZ	19207	12265996	NUT, SELF-LOCKING, PLATE	4
34	PAOZZ	18876	13048915-1	COUPLING, CLAMP, GROOVED	1
35	PAOZZ	96906	MS16997-99	SCREW, CAP, SOCKET HEAD	8
36	PAOZZ	96906	MS35338-46	WASHER, LOCK	8
37	PAOZZ	19207	12352417	SPACER, RING	1
38	PAOZZ	96906	MS51830-108L	INSERT, SCREW THREAD	4
39	PAOZZ	19207	12265715	PLATE, RETAINING	1
40	PAOZZ	88044	AN960-616	WASHER, FLAT	6
41	PAFZZ	19207	12265707	BLOCK ASSEMBLY, SHELF	2
42	PAFZZ	19207	12265758	BLOCK ASSEMBLY, SHELF	1
43	PAFZZ	19207	12265603	BRACKET, MOUNTING	1
44	PFFZZ	19207	11678750	BRACKET, MOUNTING	1
45	PFFZZ	19207	11678749	BRACKET, MOUNTING	1
46	PAOZZ	96906	MS51922-1	NUT, SELF-LOCKING, HEAD	4
47	PAOZZ	88044	AN960-416	WASHER, FLAT	18
48	PAOZZ	19204	8763447	BRACKET ASSEMBLY	2
49	PAOZZ	96906	MS90725-8	SCREW, CAP, HEXAGON HEAD	4
50	PAOZZ	96906	MS90725-58	SCREW, CAP, HEXAGON HEAD	2
51	PAFZZ	19207	11597872	BRACKET, RIFLE, STOWAGE	2
52	PBFZZ	19207	12253196	BRACKET, ANGLE	1
53	PAOZZ	96906	MS51922-17	NUT, SELF-LOCKING, HEXAGON	2
54	XBFZZ	19207	12265688	BRACKET, ELECTRICAL CONNECTOR	1
55	XBFZZ	19207	10866205	PLATE, MOUNTING	1
56	PFFZZ	19207	12265610	BLOCK, MOUNTING	7

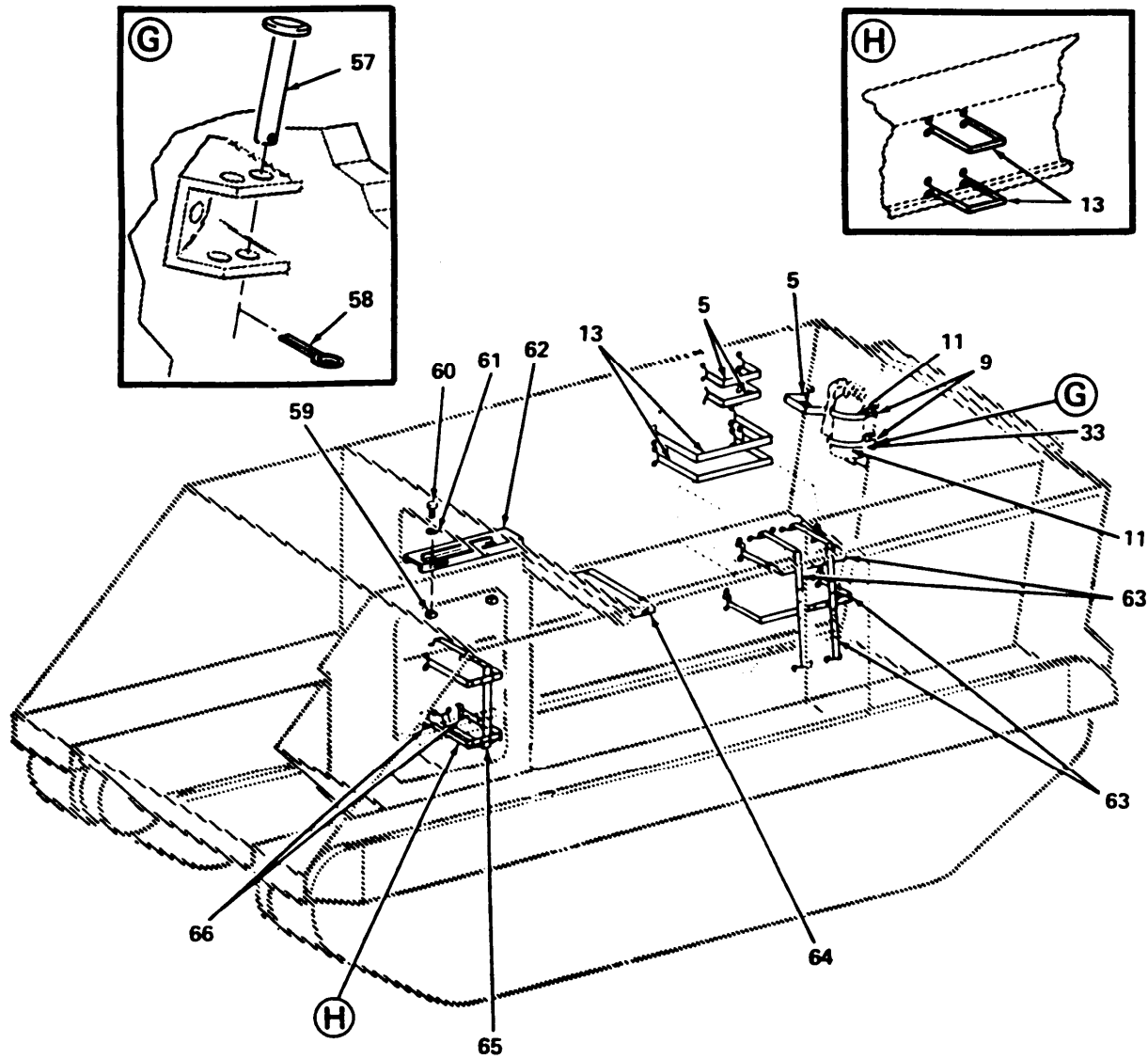

Figure 50. Vehicle Straps and Components (Sheet 3 of 6)

SECTION II

TM9-2350-259-24P

(1) ITEM NO	(2) SMR CODE	(3) FSCM	(4) PART NUMBER	(5) DESCRIPTION AND USABLE ON CODE (UOC)	(6) QTY
GROUP 1808 0050 STOWAGE RACKS, BOXES, STRAPS, CARRYING CASES, CABLE REELS, HOSE REELS, ETC. FIG. 50 VEHICLE STRAPS AND COMPONENTS					
57	PAOZZ	96906	MS20392-3C49	PIN, STRAIGHT, HEADED	4
58	PAOZZ	96906	MS24665-132	PIN, COTTER	4
59	PAOZZ	80205	NAS1394C8L	INSERT, SCREW THREAD	2
60	PAOZZ	96906	MS90727-114	SCREW, CAP, HEXAGON HEAD	2
61	PAOZZ	88044	AN960-816	WASHER, FLAT	2
62	PAOZZ	19207	12265938	AMMUNITION RACK	1
63	PAOZZ	19207	8690492	STRAP, WEBBING	4
64	PAOZZ	19207	8690481	STRAP, WEBBING	1
65	PAOZZ	19207	8690483	STRAP, WEBBING	1
66	PAOZZ	19207	12265946	CLIP, SPRING, TENSION	2

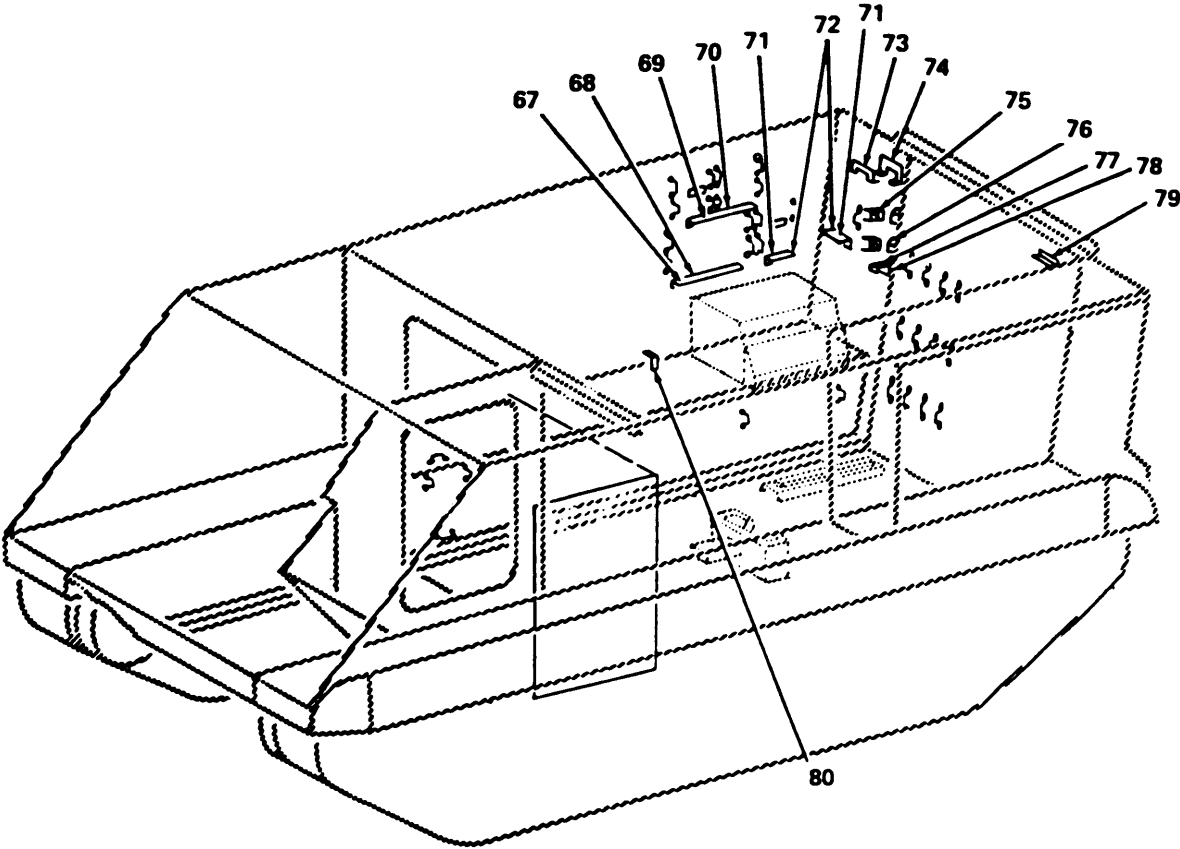

Figure 50. Vehicle Straps and Components (Sheet 4 of 6)

SECTION II

TM9-2350-259-24P

(1) ITEM NO	(2) SMR CODE	(3) FSCM	(4) PART NUMBER	(5) DESCRIPTION AND USABLE ON CODE (UOC)	(6) QTY
GROUP 1808 0050 STOWAGE RACKS, BOXES, STRAPS, CARRYING CASES, CABLE REELS, HOSE REELS, ETC. FIG. 50 VEHICLE STRAPS AND COMPONENTS					
67	XBOZZ	19207	12265607-7	BRACKET, ANGLE	1
68	PAOZZ	19207	12265677-11	PAD, CUSHIONING	1
69	XAOZZ	19207	12265607-5	BRACKET, ANGLE	1
70	PAOZZ	19207	12265677-9	PAD, CUSHIONING	1
71	PAOZZ	19207	12265677-5	PAD, CUSHIONING	2
72	XBFFZ	19207	12265607-3	BRACKET, ANGLE	2
73	PAFZZ	19207	10866181	BRACKET, ANGLE	1
74	XBFFZ	19207	10866182	BRACKET, ANGLE	1
75	PAOZZ	19207	8731984	BUSHING, RUBBER	4
76	PAFZZ	19207	10866281	BRACKET, DOUBLE ANGLE	4
77	PAOZZ	19207	10886769	PAD, CUSHIONING	1
78	XBFFZ	19207	10866282	BRACKET	1
79	PAOZZ	19207	11646911-2	STRAP, RETAINING	1
80	PAOZZ	19207	10943159	BRACKET, ANGLE	1

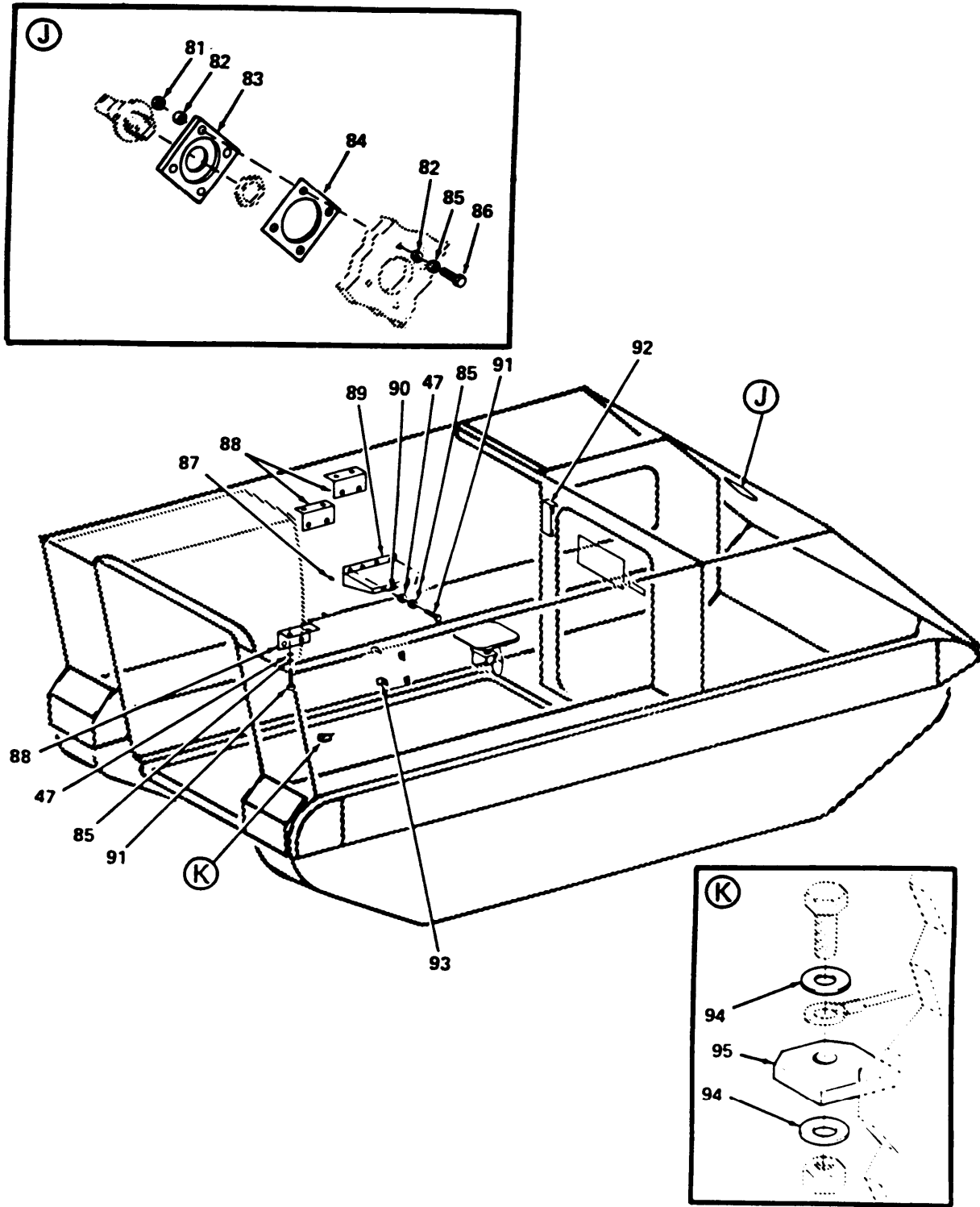

Figure 50. Vehicle Straps and Components (Sheet 5 of 6)

SECTION II

TM9-2350-259-24P

(1) ITEM NO	(2) SMR CODE	(3) FSCM	(4) PART NUMBER	(5) DESCRIPTION AND USABLE ON CODE (UOC)	(6) QTY
GROUP 1808 0050 STOWAGE RACKS, BOXES, STRAPS, CARRYING CASES, CABLE REELS, HOSE REELS, ETC. FIG. 50 VEHICLE STRAPS AND COMPONENTS					
81	PAOZZ	96906	MS21044N4	NUT, SELF-LOCKING, HEXAGON	4
82	PAOZZ	88044	AN960-416	WASHER, FLAT	8
83	PAOZZ	19207	12266258-5	PLATE, CONNECTOR	1
84	PAOZZ	19207	12266261	GASKET	1
85	PAOZZ	96906	MS35338-44	WASHER, LOCK	18
86	PAOZZ	96906	MS90727-9	SCREW, CAP, HEXAGON HEAD	4
87	PBFZZ	19207	10875377	STUD, WELDING	14
88	PAFZZ	19207	12265722	BRACKET, ANGLE	3
89	PAOZZ	19207	12265753	SHELF ASSEMBLY, STORAGE	1
90	PAFZZ	19207	10875599	LOOP, STRAP FASTENER	2
91	PAOZZ	96906	MS90728-6	SCREW, CAP, HEXAGON HEAD	14
92	XBFZZ	19207	12266487	PLATE, MOUNTING	1
93	XBFZZ	19207	12266811	BRACKET, ANGLE	4
94	PAOZZ	96906	MS27183-14	WASHER, FLAT	2
95	XBFZZ	19207	8763547	LUG	1

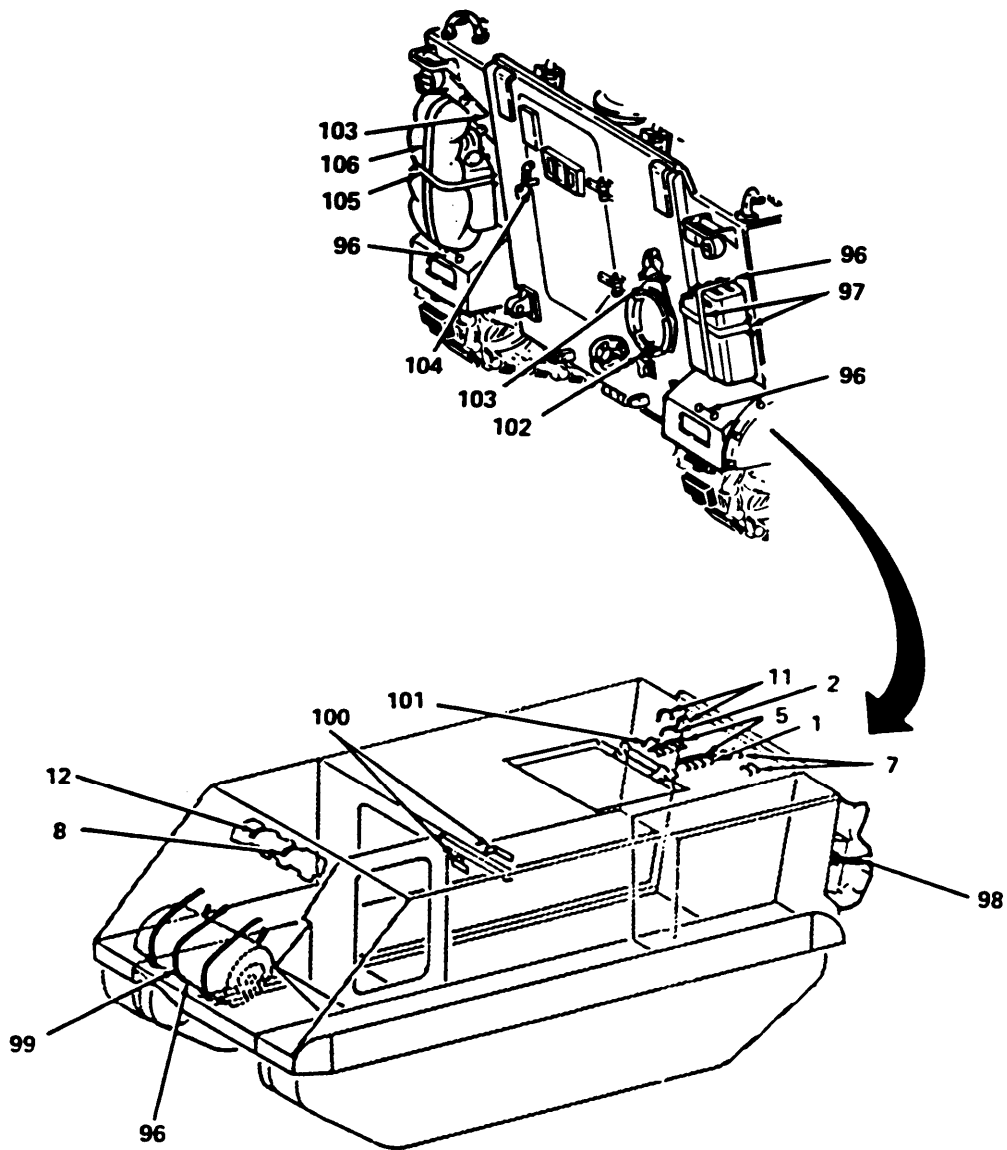

Figure 50. Vehicle Straps and Components (Sheet 6 of 6)

SECTION II

TM9-2350-259-24P

(1) ITEM NO	(2) SMR CODE	(3) FSCM	(4) PART NUMBER	(5) DESCRIPTION AND USABLE ON CODE (UOC)	(6) QTY
				GROUP 1808 0050 STOWAGE RACKS, BOXES, STRAPS, CARRYING CASES, CABLE REELS, HOSE REELS, ETC. FIG. 50 VEHICLE STRAPS AND COMPONENTS	
96	PBFZZ	19207	10875556	LOOP, STRAP FASTENER	13
97	PAOZZ	19207	8690532	STRAP, WEBBING	4
98	PAOZZ	19206	10866109	STRAP, RETAINING	1
99	PAOZZ	19207	8690505	STRAP, WEBBING	3
100	PAOZZ	19207	12265947	SUPPORT, TIE, DOWN PALLET	2
101	PAOZZ	19207	8690459	STRAP, WEBBING	1
102	PAOZZ	19207	8690513	STRAP, WEBBING	1
103	PAOZZ	19207	8690519	STRAP, WEBBING	1
104	PAOZZ	19207	12266169	STOP, LOCK, DOOR-LOAD	1
105	PAOZZ	19207	8690536	STRAP, WEBBING	2
106	PAOZZ	19207	8690538	STRAP, WEBBING	2

END OF FIGURE

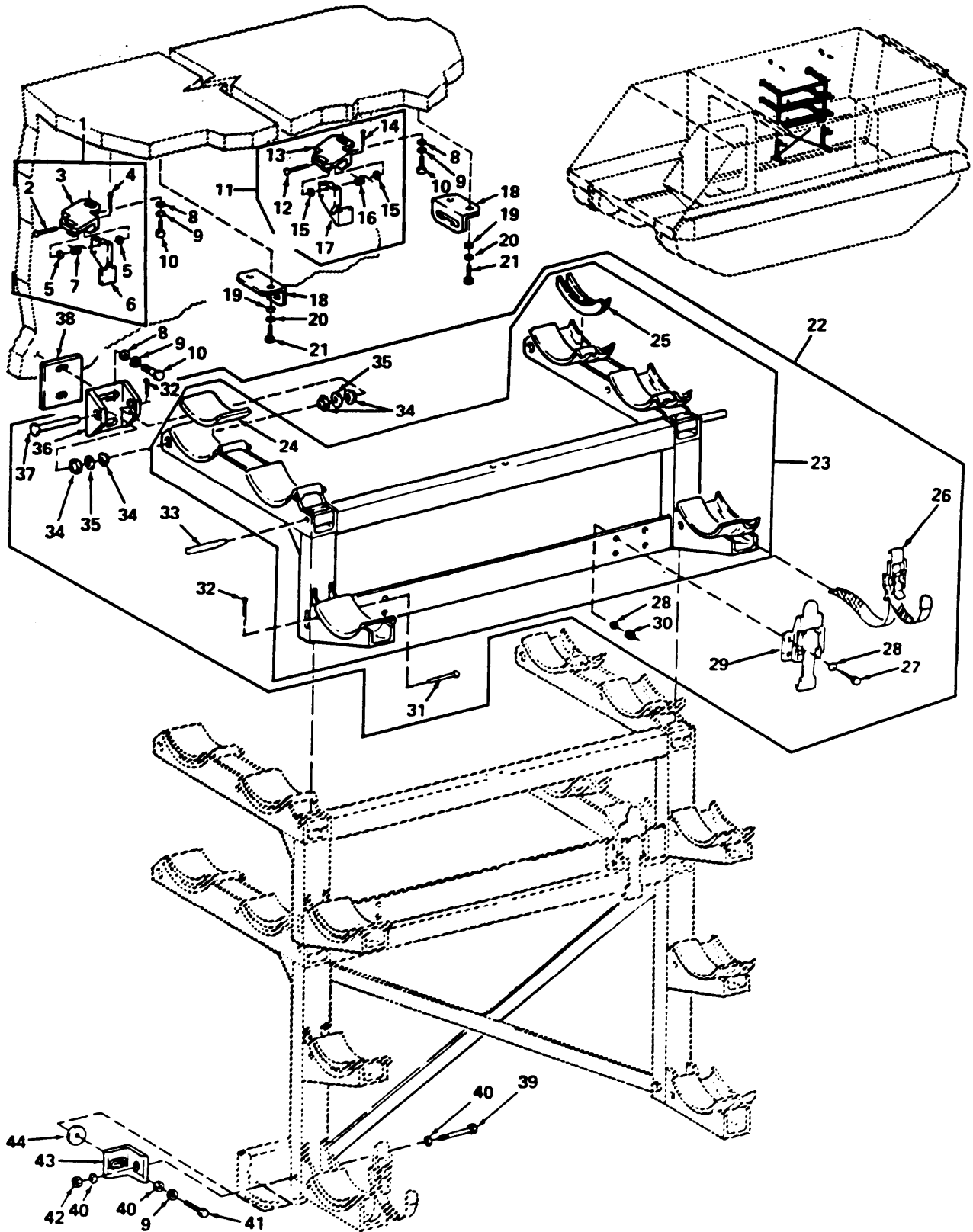

Figure 51. Missile Stowage Rack (Sheet 1 of 2)

(1) ITEM NO	(2) SMR CODE	(3) FSCM	(4) PART NUMBER	(5) DESCRIPTION AND USABLE ON CODE (UOC)	(6) QTY
GROUP 1808 0051 STOWAGE RACKS, BOXES, STRAPS, CARRYING CASES, CABLE REELS, HOSE REELS, ETC. FIG. 51 MISSILE STOWAGE RACK					
1	PAOOO	19207	12298814-1	RETAINER ASSEMBLY	1
2	PAOZZ	96906	MS20392-5C47	PIN, STRAIGHT, HEADED	1
3	PAOZZ	18876	10225724	BRACKET, MOUNTING	1
4	PAOZZ	96906	MS24665-300	PIN, COTTER	1
5	PAOZZ	88044	AN960C616	WASHER, FLAT	2
6	PAOZZ	18876	10225723-1	STRIKE, CATCH	1
7	PAOZZ	18876	10225725-1	SPRING, HELICAL, TORSION	1
8	PAOZZ	96906	MS27183-14	WASHER, FLAT	16
9	PAOZZ	96906	MS35338-46	WASHER, LOCK	18
10	PAOZZ	96906	MS18154-60	SCREW, CAP, HEXAGON HEAD	16
11	AOOOO	19207	12298814-2	RETAINER ASSEMBLY	1
12	PAOZZ	96906	MS20392-5C47	PIN, STRAIGHT, HEADED	1
13	PAOZZ	18876	10225724	BRACKET, CATCH, CLAMP	1
14	PAOZZ	96906	MS24665-300	PIN, COTTER	1
15	PAOZZ	88044	AN960C616	WASHER, FLAT	2
16	PAOZZ	18876	10225725-2	SPRING, HELICAL, TORSION	1
17	PAOZZ	18876	10225723-2	HOLDER, CATCH, CLAMPING	1
18	PAOZZ	18876	10225107	BRACKET, ANGLE	2
19	PAOZZ	88044	AN960C416	WASHER, FLAT	4
20	PAOZZ	96906	MS35338-44	WASHER, LOCK	4
21	PAOZZ	96906	MS90725-5	SCREW, CAP, HEXAGON HEAD	4
22	AOOOO	19207	12298811	RACK ASSEMBLY, MISSILE: UPPER	1
23	PAOOO	18876	10190374	RACK, STOWAGE: UPPER MISSILE	1
24	PAOZZ	18876	10190377	PAD, CUSHIONING	3
25	PAOZZ	18876	10190378	PAD, CUSHIONING	3
26	PAOZZ	18876	10190635-4	STRAP, WEBBING	6
27	PAOZZ	80205	NAS1101-3-12	SCREW, MACHINE	8
28	PAOZZ	88044	AN960C10	WASHER, FLAT	16
29	PAOZZ	18876	10225532	CATCH, CLAMPING	2
30	PAOZZ	80205	NAS1291C3M	NUT, SELF-LOCKING, HEXAGON	8
31	PAOZZ	96906	MS20392-4C65	PIN, STRAIGHT, HEADED	4
32	PAOZZ	96906	MS24665-300	PIN, COTTER	6
33	PAOZZ	96906	MS16555-667	PIN, STRAIGHT, HEADLESS	2
34	PAOZZ	18876	10225455	BUSHING, SLEEVE	8
35	PAOZZ	18876	10225306	SHIM	4
36	PAOZZ	18876	10224946	BRACKET, MOUNTING, RACK	2
37	PAOZZ	96906	MS20392-5C87	PIN, STRAIGHT, HEADED	2
38	PAOZZ	18876	10224979	SHIM	6
39	PAOZZ	96906	MS90727-70	SCREW, CAP, HEXAGON HEAD	2
40	PAOZZ	88044	AN960C616	WASHER, FLAT	8
41	PAOZZ	96906	MS90728-61	SCREW, CAP, HEXAGON HEAD	2
42	PAOZZ	80205	NAS1291C6M	NUT, SELF-LOCKING, HEXAGON	2
43	XBOZZ	18876	10225456	BRACKET, ANGLE	2
44	PAOZZ	18876	10224982	SHIM	2

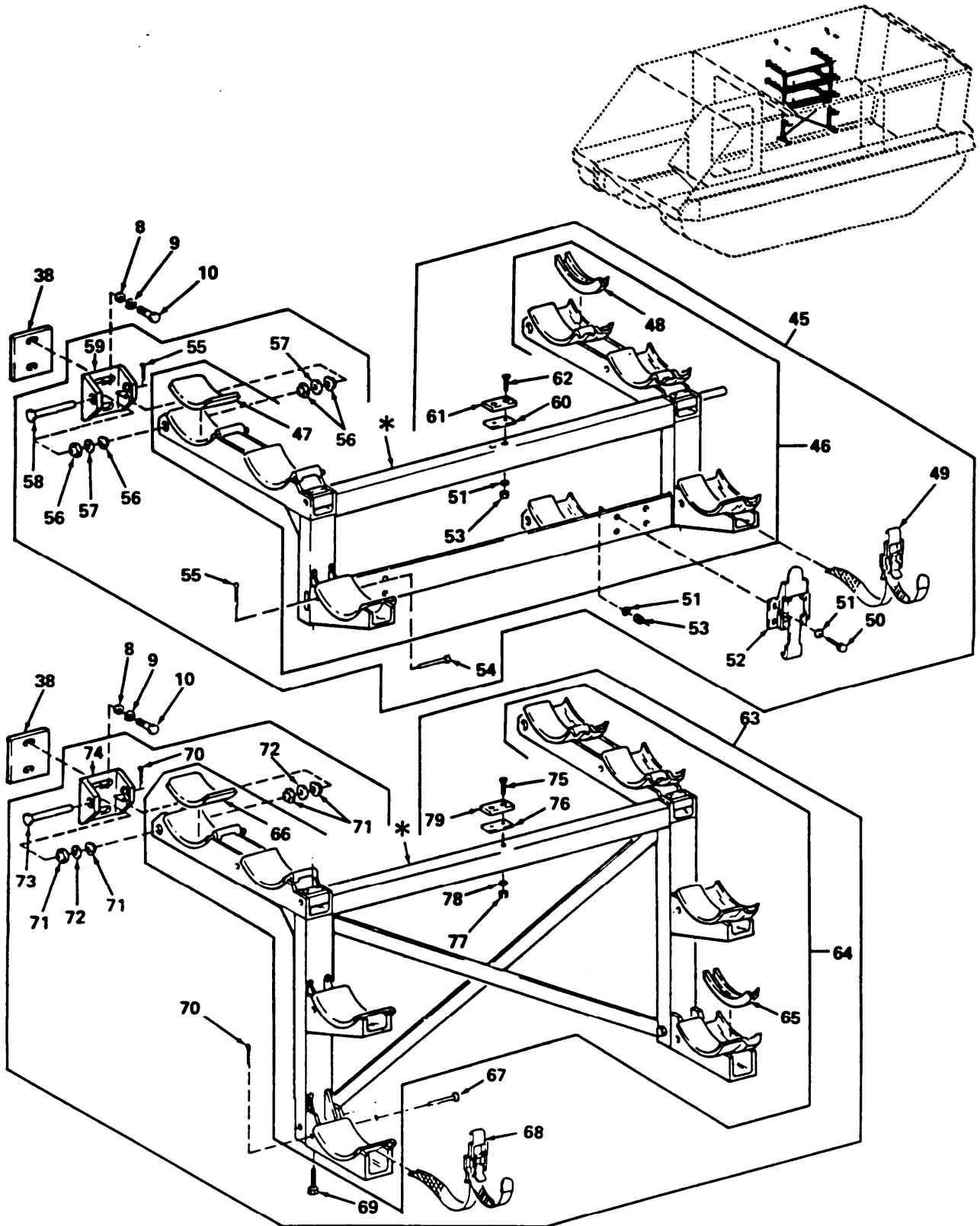

Figure 51. Missile Stowage Rack (Sheet 2 of 2)

SECTION II

TM9-2350-259-24P

(1) ITEM NO	(2) SMR CODE	(3) FSCM	(4) PART NUMBER	(5) DESCRIPTION AND USABLE ON CODE (UOC)	(6) QTY
GROUP 1808 0051 STOWAGE RACKS, BOXES, STRAPS, CARRYING CASES, CABLE REELS, HOSE REELS, ETC. FIG. 51 MISSILE STOWAGE RACK					
45	A0000	19207	12298810	RACK ASSEMBLY, MISSILE	1
46	PA000	18876	10190374	RACK, STOWAGE	3
47	PAOZZ	18876	10190377	PAD, CUSHIONING	3
48	PAOZZ	18876	10190378	PAD, CUSHIONING	3
49	PAOZZ	18876	10190635-4	STRAP, WEBBING	6
50	PAOZZ	80205	NAS1101-3-12	SCREW, MACHINE	8
51	PAOZZ	88044	AN960C10	WASHER, FLAT	18
52	PAOZZ	18876	10225532	CATCH, CLAMPING	2
53	PAOZZ	80205	NAS1291C3M	NUT, SELF-LOCKING, HEXAGON	10
54	PAOZZ	96906	MS20392-4C65	PIN, STRAIGHT, HEADED	4
55	PAOZZ	96906	MS24665-300	PIN, COTTER	6
56	PAOZZ	18876	10225455	BUSHING, SLEEVE	8
57	PAOZZ	18876	10225306	SHIM	4
58	PAOZZ	96906	MS20392-5C87	PIN, STRAIGHT, HEADED	2
59	PAOZZ	18876	10224946	BRACKET, MOUNTING, RACK	2
60	PAOZZ	18876	10225458	SHIM	2
61	PAOZZ	18876	10225457	PAD, CUSHIONING	1
62	PAOZZ	80205	NAS1102-3-16	SCREW, MACHINE	2
63	A0000	19207	12298809	RACK ASSEMBLY, MISSILE: LOWER	1
64	PA000	18876	10190383	RACK, STOWAGE	1
65	PAOZZ	18876	10190378	PAD, CUSHIONING	4
66	PAOZZ	18876	10190377	PAD, CUSHIONING	4
67	PAOZZ	96906	MS20392-4C65	PIN, STRAIGHT, HEADED	6
68	PAOZZ	18876	10190635-4	STRAP, WEBBING	8
69	PAOZZ	96906	MS90727-113	SCREW, CAP, HEXAGON HEAD	2
70	PAOZZ	96906	MS24665-300	PIN, COTTER	8
71	PAOZZ	18876	10225455	BUSHING, SLEEVE	8
72	PAOZZ	18876	10225306	SHIM	4
73	PAOZZ	96906	MS20392-5C87	PIN, STRAIGHT, HEADED	2
74	PAOZZ	18876	10224946	BRACKET, MOUNTING, RACK	2
75	PAOZZ	80205	NAS1102-3-16	SCREW, MACHINE	2
76	PAOZZ	18876	10225458	SHIM	1
77	PAOZZ	80205	NAS1291C3M	NUT, SELF-LOCKING HEXAGON	2
78	PAOZZ	88044	AN960C10	WASHER, FLAT	2
79	PAOZZ	18876	10225457	PAD, CUSHIONING	1

END OF FIGURE

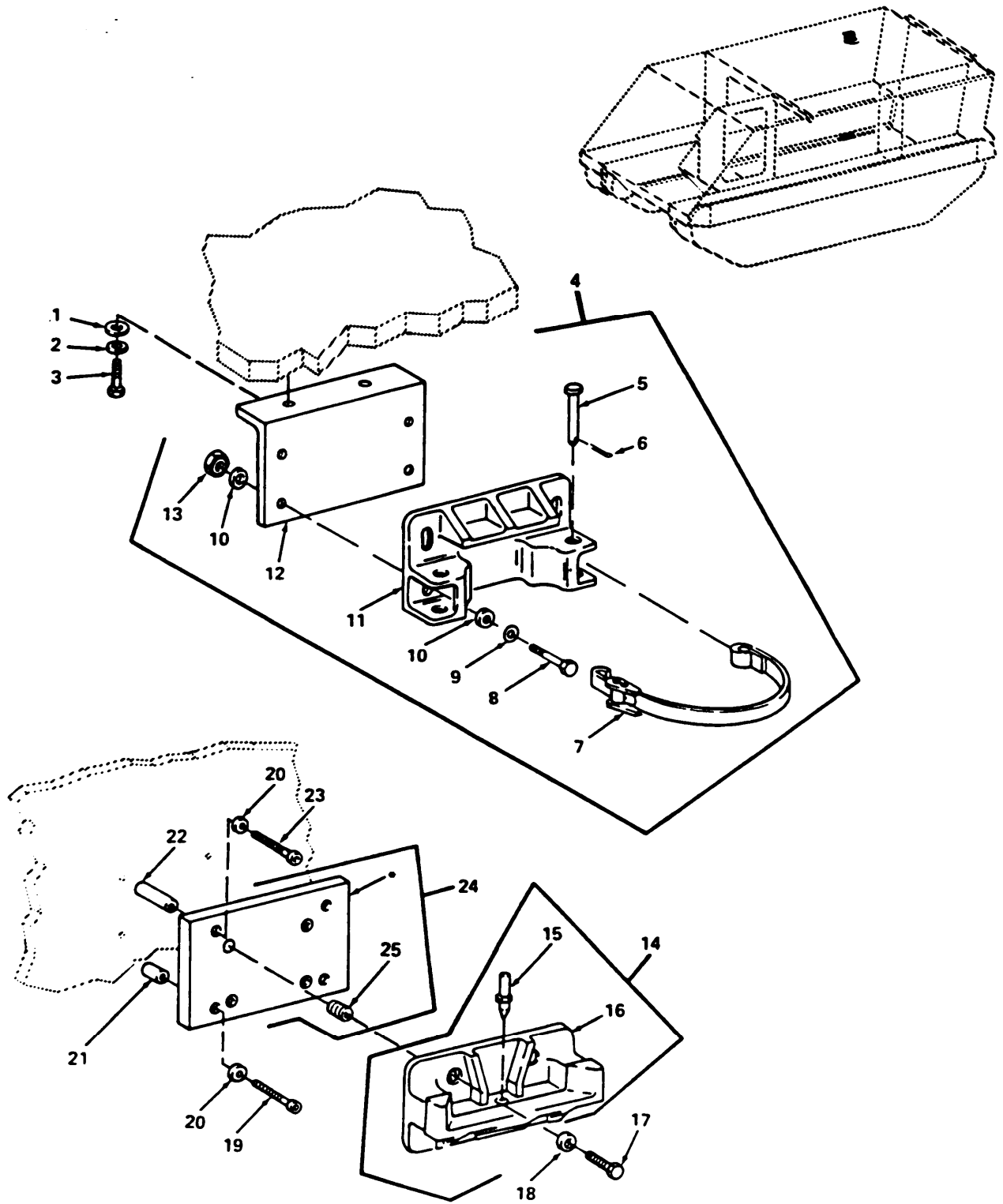

Figure 52. TOW Launch Tube Stowage Components

SECTION II

TM9-2350-259-24P

(1) ITEM NO	(2) SMR CODE	(3) FSCM	(4) PART NUMBER	(5) DESCRIPTION AND USABLE ON CODE (UOC)	(6) QTY
GROUP 1808 0052 STOWAGE RACKS, BOXES, STRAPS, CARRYING CASES, CABLE REELS, HOSE REELS, ETC. FIG. 52 TOW LAUNCH TUBE STOWAGE COMPONENTS					
1	PAOZZ	88044	AN960-616	WASHER, FLAT	2
2	PAOZZ	96906	MS35338-46	WASHER, LOCK	2
3	PAOZZ	96906	MS18154-60	SCREW, CAP, HEXAGON HEAD	2
4	AOOOO	19207	12298813	SUPPORT ASSEMBLY	1
5	PAOZZ	96906	MS20392-4C69	PIN, STRAIGHT, HEADED	2
6	PAOZZ	96906	MS24665-302	PIN, COTTER	2
7	PAOZZ	18876	10190635-3	STRAP, WEBBING	1
8	PAOZZ	96906	MS90728-61	SCREW, CAP, HEXAGON HEAD	4
9	PAOZZ	96906	MS35338-46	WASHER, LOCK	4
10	PAOZZ	96906	MS27183-14	WASHER, FLAT	8
11	XBOZZ	19207	10192302	SUPPORT	1
12	PAOZZ	19207	12265632	BRACKET, ANGLE	1
13	PAOZZ	96906	MS35649-2384	NUT, PLAIN, HEXAGON	4
14	AOOOO	19207	12298812	SUPPORT ASSEMBLY	1
15	PAOZZ	18876	10189683	PIN, SHOULDER, HEADLESS	1
16	XBOZZ	19207	10192299	SUPPORT	1
17	PAOZZ	96906	MS18154-59	SCREW, CAP, HEXAGON HEAD	4
18	PAOZZ	88044	AN960C616	WASHER, FLAT	4
19	PAOZZ	96906	MS16997-64	SCREW, CAP, SOCKET HEAD	2
20	PAOZZ	96906	MS35338-44	WASHER, LOCK	4
21	PAOZZ	19207	12265634	SPACER, SLEEVE	4
22	PAOZZ	19207	12265716	SPACER, SLEEVE	2
23	PAOZZ	96906	MS16997-66	SCREW, CAP, SOCKET HEAD	2
24	PAOZZ	19207	12265718	PLATE, MOUNTING, GROMMET	1
25	PAOZZ	96906	MS51830-108L	INSERT, SCREW THREAD	4

END OF FIGURE

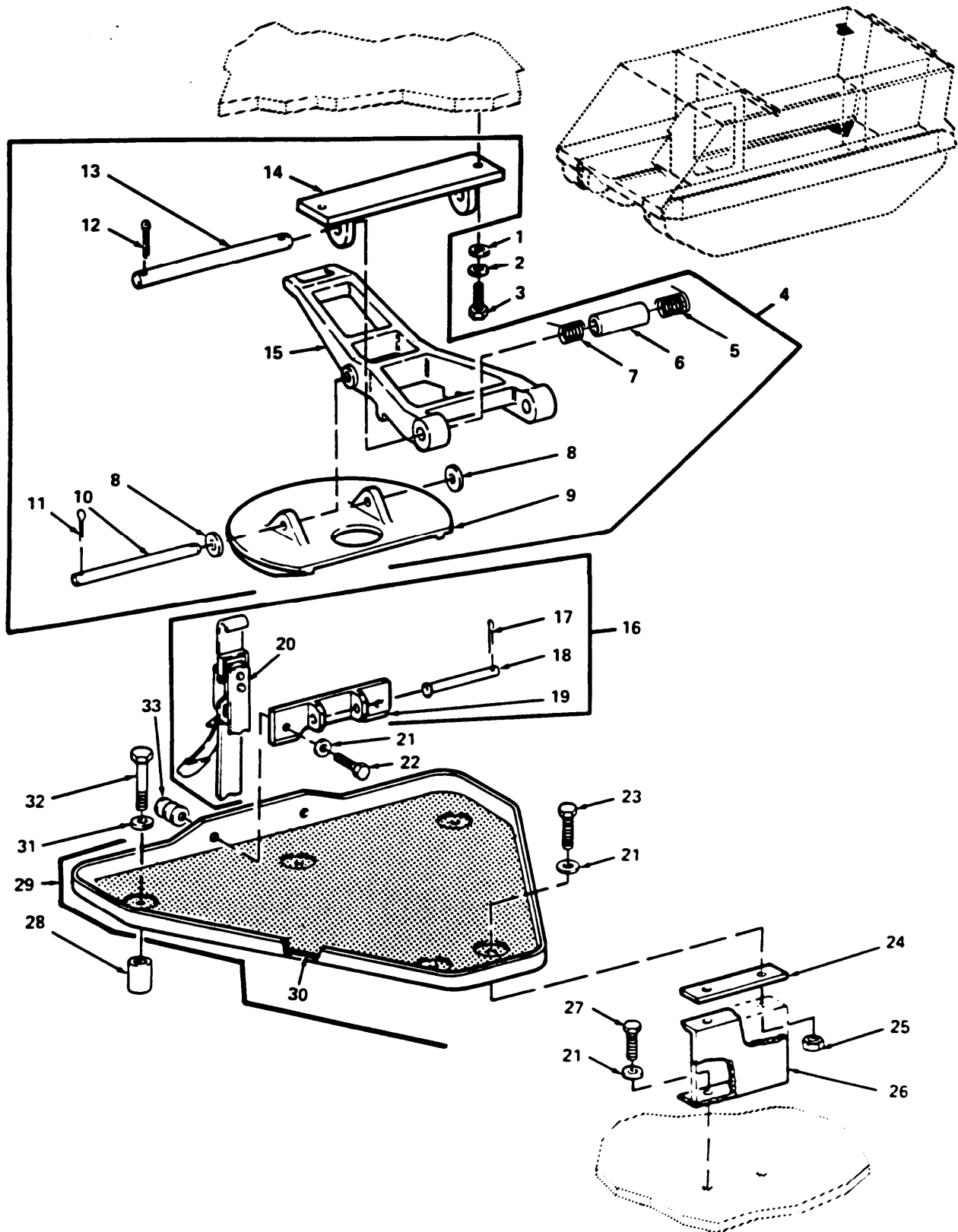

Figure 53. TOW Tripod Stowage Components

SECTION II

TM9-2350-259-24P

(1) ITEM NO	(2) SMR CODE	(3) FSCM	(4) PART NUMBER	(5) DESCRIPTION AND USABLE ON CODE (UOC)	(6) QTY
GROUP 1808 0053 STOWAGE RACKS, BOXES, STRAPS, CARRYING CASES, CABLE REELS, HOSE REELS, ETC. FIG. 53 TOW TRIPOD STOWAGE COMPONENTS					
1	PAOZZ	96906	MS27183-14	WASHER, FLAT	2
2	PAOZZ	96906	MS35338-46	WASHER, LOCK	2
3	PAOZZ	96906	MS18154-60	SCREW, CAP, HEXAGON HEAD	2
4	A0000	19207	12298807	SUPPORT ASSEMBLY	1
5	PAOZZ	18876	10189685-2	SPRING, HELICAL, TORSION	1
6	PAOZZ	18876	10192350	SPACER, SLEEVE	1
7	PAOZZ	18876	10189685-1	SPRING, HELICAL, TORSION	1
8	PAOZZ	88044	AN960C516	WASHER, FLAT	2
9	PAOZZ	18876	10192347	CAP, TRIPOD TIEDOWN	1
10	PAOZZ	18876	10224804	PIN, STRAIGHT, HEADLESS	1
11	PAOZZ	96906	MS24665-151	PIN, COTTER	2
12	PAOZZ	96906	MS24665-300	PIN, COTTER	2
13	PAOZZ	18876	10224805	PIN, STRAIGHT, HEADLESS	1
14	PAOZZ	18876	10192348	SUPPORT, TRIPOD	1
15	PAOZZ	18876	1224944	ARM, TRIPOD TIEDOWN	1
16	A0000	19207	12298808	RETAINER ASSEMBLY	1
17	PAOZZ	96906	MS24665-300	PIN, COTTER	1
18	PAOZZ	96906	MS20392-4C63	PIN, STRAIGHT HEADED	1
19	PAOZZ	18876	10225259	RETAINER, STRAP	1
20	PAOZZ	18876	10190635-6	STRAP, WEBBING	1
21	PAOZZ	88044	AN960C416	WASHER, FLAT	6
22	PAOZZ	96906	MS90725-8	SCREW, CAP, HEXAGON HEAD	2
23	PAOZZ	96906	MS90727-8	SCREW, CAP, HEXAGON HEAD	2
24	PAOZZ	18876	10224938	SHIM	1
25	PAOZZ	80205	NAS1291C4M	NUT, SELF-LOCKING, EXTENDED WASHER, HEXAGON	2
26	PAOZZ	18876	10224937	BRACKET, DOUBLE ANGLE	1
27	PAOZZ	96906	MS90727-9	SCREW, CAP, HEXAGON HEAD	2
28	PAOZZ	18876	10224941	SPACER, SLEEVE	3
29	PAOZZ	18876	10190365	BRACKET, SUPPORT	1
30	PAOZZ	18876	10190365-3	PAD, BRACKET, SUPPORT	1
31	PAOZZ	96906	MS35338-44	WASHER, LOCK	3
32	PAOZZ	96906	MS90728-13	SCREW, CAP, HEXAGON HEAD	3
33	PAOZZ	96906	MS15795-810	WASHER, FLAT	6

END OF FIGURE

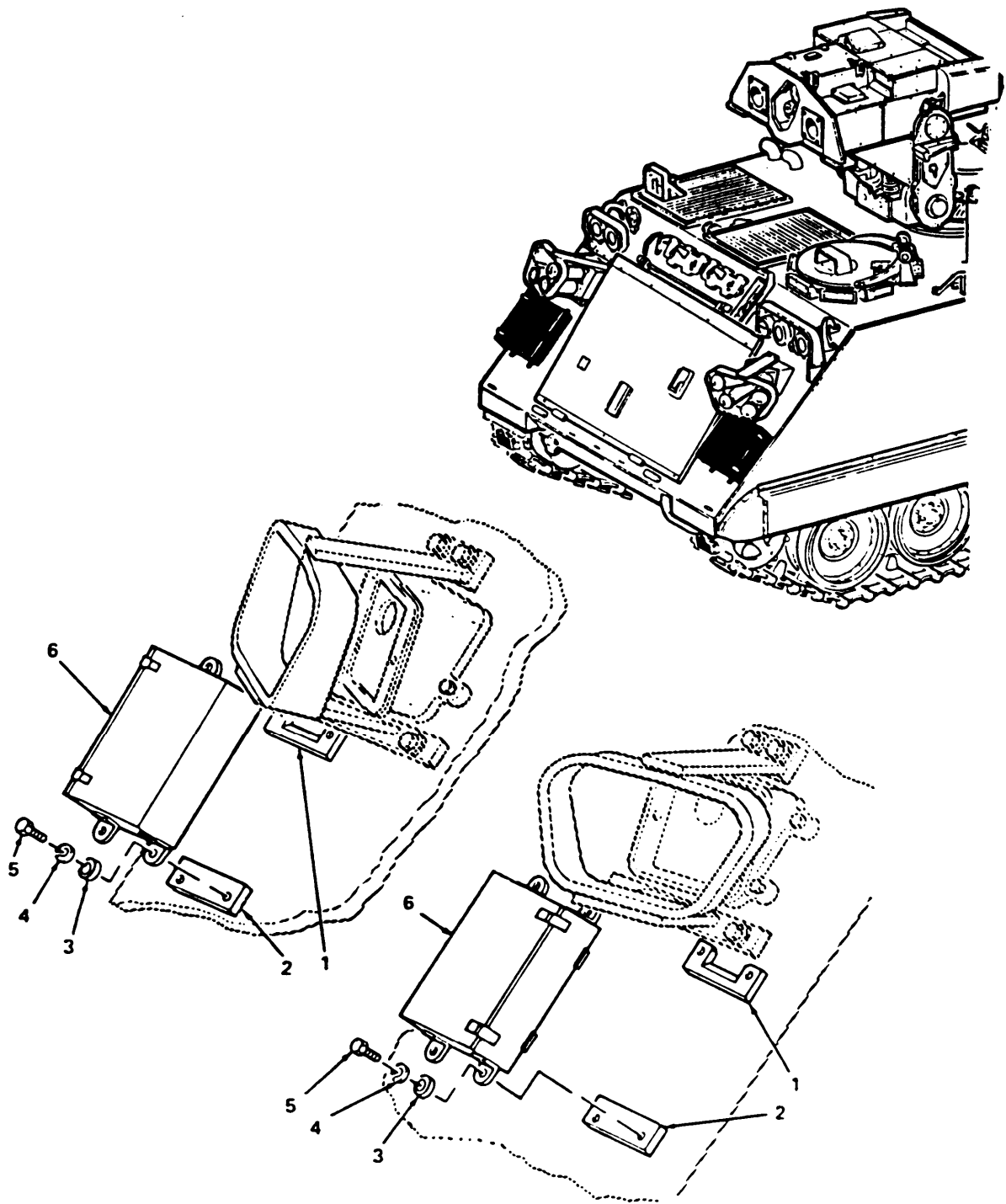

Figure 54. Accessories Stowage Box

SECTION II TM9-2350-259-24P

(1) ITEM NO	(2) SMR CODE	(3) FSCM	(4) PART NUMBER	(5) DESCRIPTION AND USABLE ON CODE (UOC)	(6) QTY
				GROUP 1808 0054 STOWAGE RACKS, BOXES, STRAPS, CARRYING CASES, CABLE REELS, HOSE REELS, ETC. FIG. 54 ACCESSORIES STOWAGE BOX	
1	XBFZZ	19207	12266466	PAD, MOUNTING	2
2	XBFZZ	19207	12266467	PAD, MOUNTING	2
3	PAOZZ	96906	MS15795-812	WASHER, FLAT	8
4	PAOZZ	96906	MS35338-45	WASHER, LOCK	8
5	PAOZZ	96906	MS90725-33	BOLT, MACHINE	8
6	PAOOO	81361	D13-12-40	BOX, ACCESSORIED STOWAGE: FOR REPAIR SEE TM9-1040-267-20&P	2

END OF FIGURE

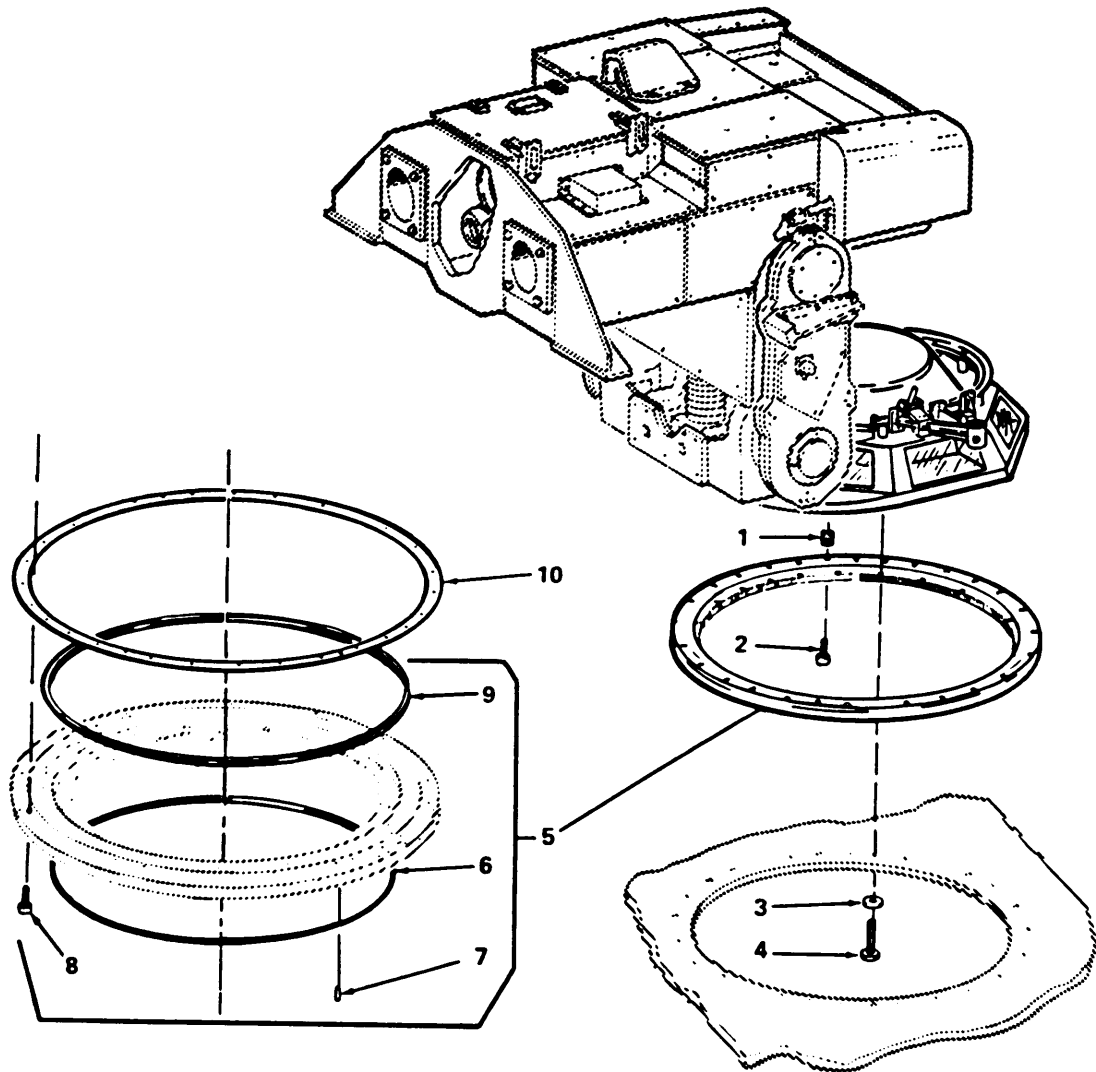

Figure 55. Cupola Bearing Assembly

SECTION II

TM9-2350-259-24P

(1) ITEM NO	(2) SMR CODE	(3) FSCM	(4) PART NUMBER	(5) DESCRIPTION AND USABLE ON CODE (UOC)	(6) QTY
				GROUP 1901 0055 TURRET RACE, TRAVERSING LOCKS FIG. 55 CUPOLA BEARING ASSEMBLY	
1	PAFZZ	96906	MS51830-204L	INSERT, SCREW THREAD	26
2	PAFZZ	96906	MS16998-76	SCREW, CAP, SOCKET HEAD	26
3	PAFZZ	88044	AN960C1216	WASHER, FLAT	36
4	PAFZZ	96906	MS90727-190	SCREW, CAP, HEXAGON HEAD	12
5	PAFFF	19207	12311680	BEARING ASSEMBLY, VISION BLOCK SUPPORT: MATCHED SET	1
6	PAFZZ	19207	12277464	SEAL, RUBBER, SPECIAL	1
7	PAFZZ	96906	MS171623	PIN, SPRING	6
8	PAFZZ	96906	MS16997-98	SCREW, CAP, SOCKET HEAD	30
9	PAFZZ	19207	12277463	SEAL, NONMETALLIC SPECIAL SHAPED SECTION	1
10	PAFZZ	19207	12277533	GASKET	1

END OF FIGURE

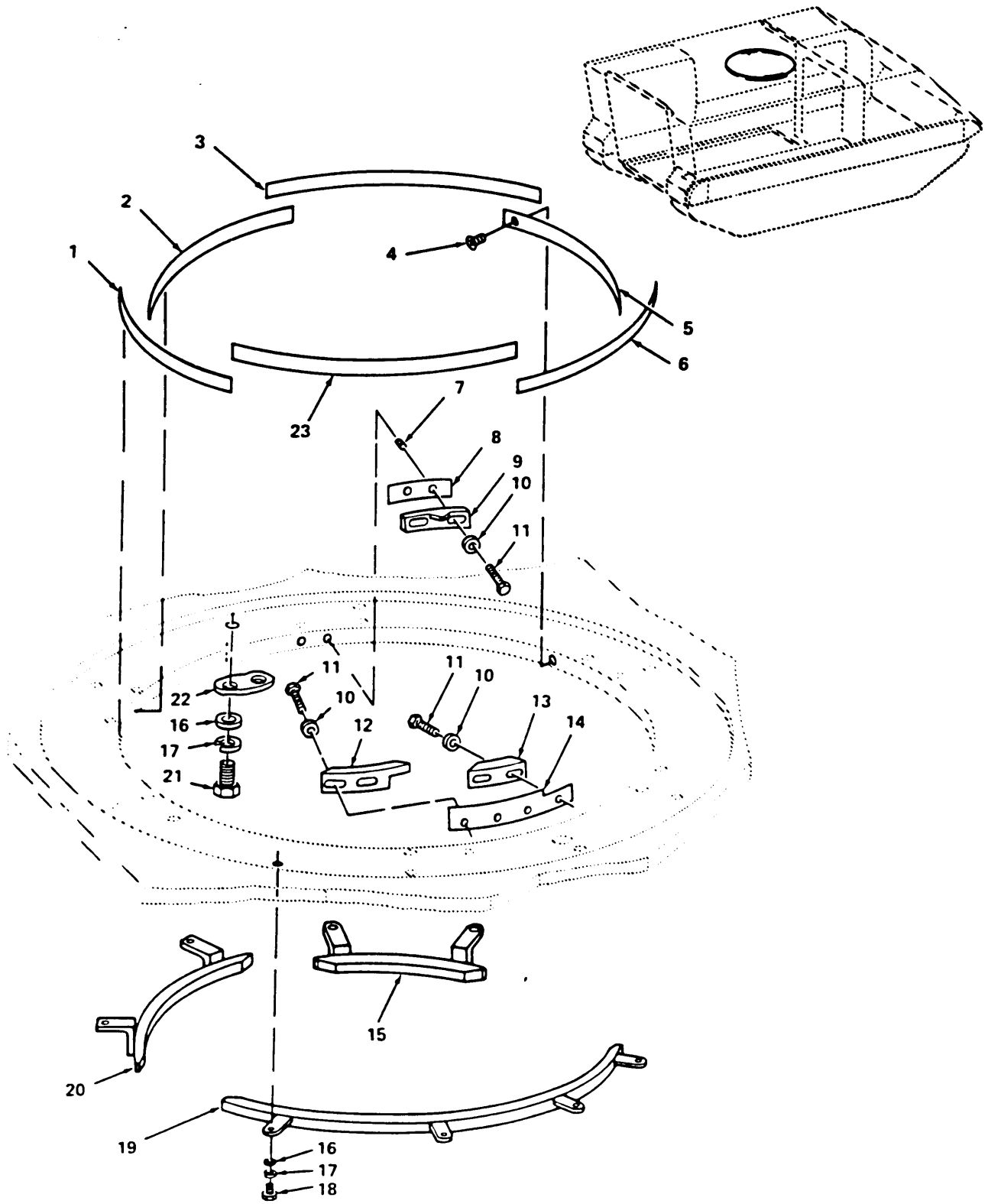

Figure 56. Control Cam Installation

SECTION II

TM9-2350-259-24P

(1) ITEM NO	(2) SMR CODE	(3) FSCM	(4) PART NUMBER	(5) DESCRIPTION AND USABLE ON CODE (UOC)	(6) QTY
GROUP 1901 0056 TURRET RACE, TRAVERSING LOCKS FIG. 56 CONTROL CAM INSTALLATION					
1	PAOZZ	19207	12265680-5	PLATE, DESIGNATION: AZIMUTH INDICATING	1
2	PAOZZ	19207	12265680-7	PLATE, IDENTIFICATION: AZIMUTH INDICATING	1
3	PAOZZ	19207	12265680-9	PLATE, DESIGNATION: AZIMUTH INDICATING	1
4	PAOZZ	96906	MS21318-28	SCREW, DRIVE	30
5	PAOZZ	19207	12265680-11	PLATE, DESIGNATION: AZIMUTH INDICATING	1
6	PAOZZ	19207	12265680-13	PLATE, DESIGNATION: AZIMUTH INDICATING	1
7	PAFZZ	96906	MS51830-201L	INSERT, SCREW THREAD	6
8	PAOZZ	19207	12298703-5	SHIM	1
9	PAOZZ	19207	12266047	CAM, CONTROL	1
10	PAOZZ	96906	MS35333-39	WASHER, LOCK	6
11	PAOZZ	96906	MS35207-262	SCREW, MACHINE	6
12	PAOZZ	19207	12266049	CAM, CONTROL	1
13	PAOZZ	19207	12266048	CAM, CONTROL	1
14	PAOZZ	19207	12298703-3	SHIM	1
15	PAOZZ	19207	12265827	CAM, FORWARD	1
16	PAOZZ	88044	AN960-416	WASHER, FLAT	10
17	PAOZZ	96906	MS35338-44	WASHER, LOCK	10
18	PAOZZ	96906	MS90725-5	SCREW, CAP, HEXAGON HEAD	8
19	PAOZZ	19207	12265998	CAM, CONTROL	1
20	PAOZZ	19207	12265997	CAM, SWITCH	1
21	PAOZZ	96906	MS90728-6	SCREW, CAP, HEXAGON HEAD	2
22	PAOZZ	19207	12265810	COVER, ACCESS	1
23	PAOZZ	19207	12265680-3	PLATE, DESIGNATION: AZIMUTH INDICATING	1

END OF FIGURE

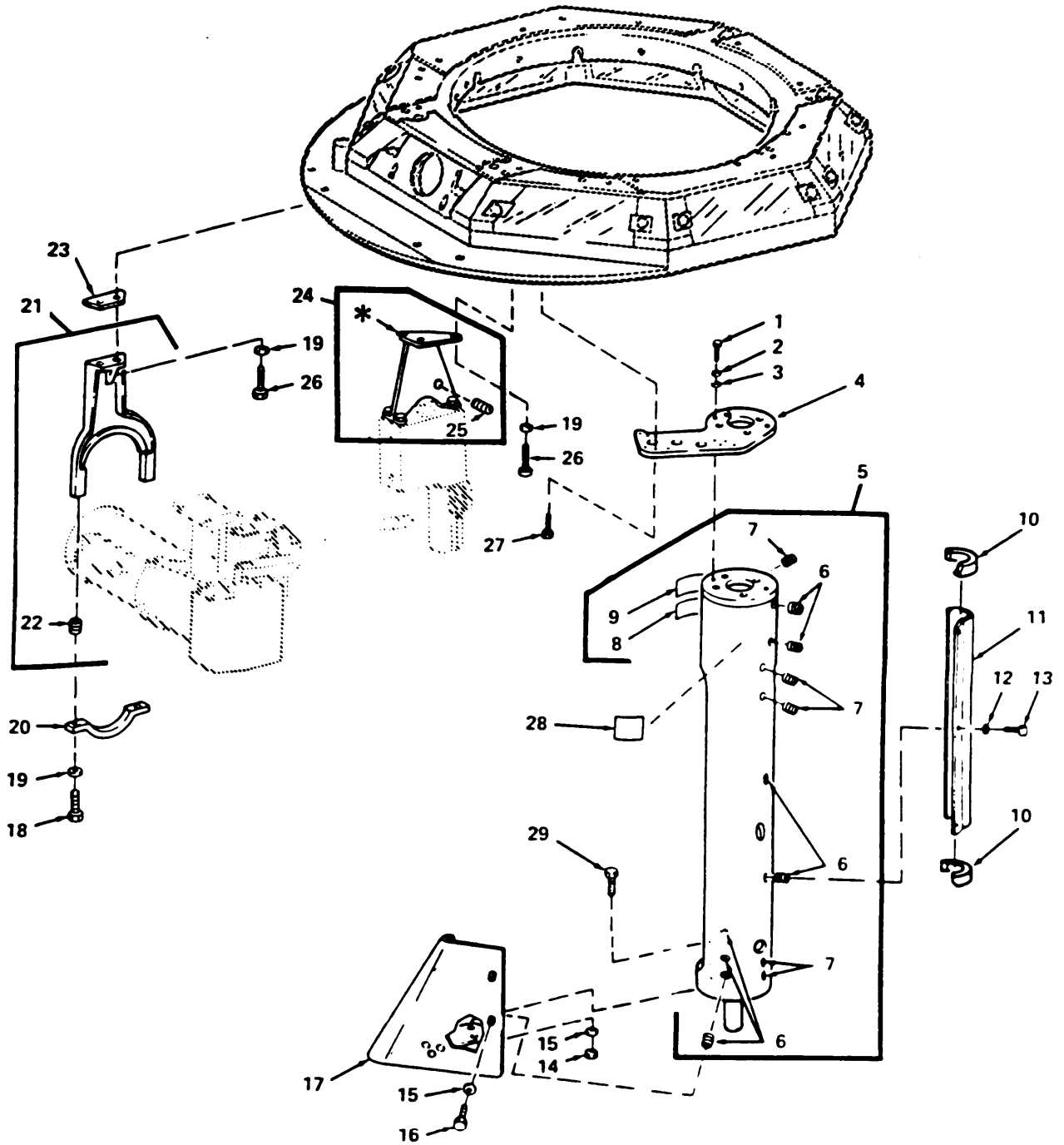

Figure 57. Turret Compartment (Sheet 1 of 2)

SECTION II

TM9-2350-259-24P

(1) ITEM NO	(2) SMR CODE	(3) FSCM	(4) PART NUMBER	(5) DESCRIPTION AND USABLE ON CODE (UOC)	(6) QTY
GROUP 1901 0057 TURRET RACE, TRAVERSING LOCKS FIG. 57 TURRET COMPARTMENT					
1	PAFZZ	96906	MS90728-64	SCREW, CAP, HEXAGON HEAD	2
2	PAFZZ	96906	MS35338-141	WASHER, LOCK	2
3	PAFZZ	96906	MS27183-14	WASHER, FLAT	2
4	PAFZZ	19207	12266338	BRACKET, MOUNTING	1
5	PAFFF	19207	12265987	SUPPORT, GUNNER STATION: DRAG LINK ASSEMBLY	1
6	PAFZZ	96906	MS51830-202L	INSERT, SCREW THREAD	5
7	PAFZZ	96906	MS51830-201L	INSERT, SCREW THREAD	8
8	PAFZZ	19207	12265794	MARKER, IDENTIFICATION: WARNING, SERVICE AND MAINTENANCE	1
9	PAFZZ	19207	12265793	MARKER, IDENTIFICATION: ACCUMULATOR REMOVAL INSTRUCTIONS	1
10	MFFZZ	19207	12265825-3	GROMMET, NONMETALLIC (MAKE FROM MS21266-3N)	2
11	PAFZZ	19207	12311880	PROTECTOR, ELECTRICAL CABLE	1
12	PAFZZ	96906	MS27183-9	WASHER, FLAT	3
13	PAFZZ	96906	MS9806-08	BOLT, MACHINE	3
14	PAFZZ	96906	MS35650-304	NUT, PLAIN, HEXAGON	2
15	PAFZZ	88044	AN960C10L	WASHER, FLAT	12
16	PAFZZ	88044	AN3-4A	BOLT, MACHINE	12
17	PFFZZ	19207	12265781	COVER, ACCESS	1
18	PAFZZ	96906	MS90727-4	SCREW, CAP, HEXAGON HEAD	2
19	PAFZZ	96906	MS27183-10	WASHER, FLAT	7
20	PAFZZ	19207	12265820	STRAP, RETAINING	1
21	PAFZZ	19207	12265824	BRACKET, MOUNTING	1
22	PAFZZ	96906	MS51830-202L	INSERT, SCREW THREAD	2
23	PAFZZ	19207	12266462	SHIM	1
24	PAFZZ	19207	12265890	BRACKET, MOUNTING	1
25	PAFZZ	96906	MS51830-201L	INSERT, SCREW THREAD	1
26	PAFZZ	96906	MS90727-7	SCREW, CAP, HEXAGON HEAD	5
27	PAFZZ	96906	MS16998-58	SCREW, CAP, SOCKET HEAD	7
28	PAFZZ	19207	12352406	MARKER IDENTIFICATION: WEAPON STATION	1
29	PAFZZ	88044	AN3-10A	BOLT, MACHINE	2

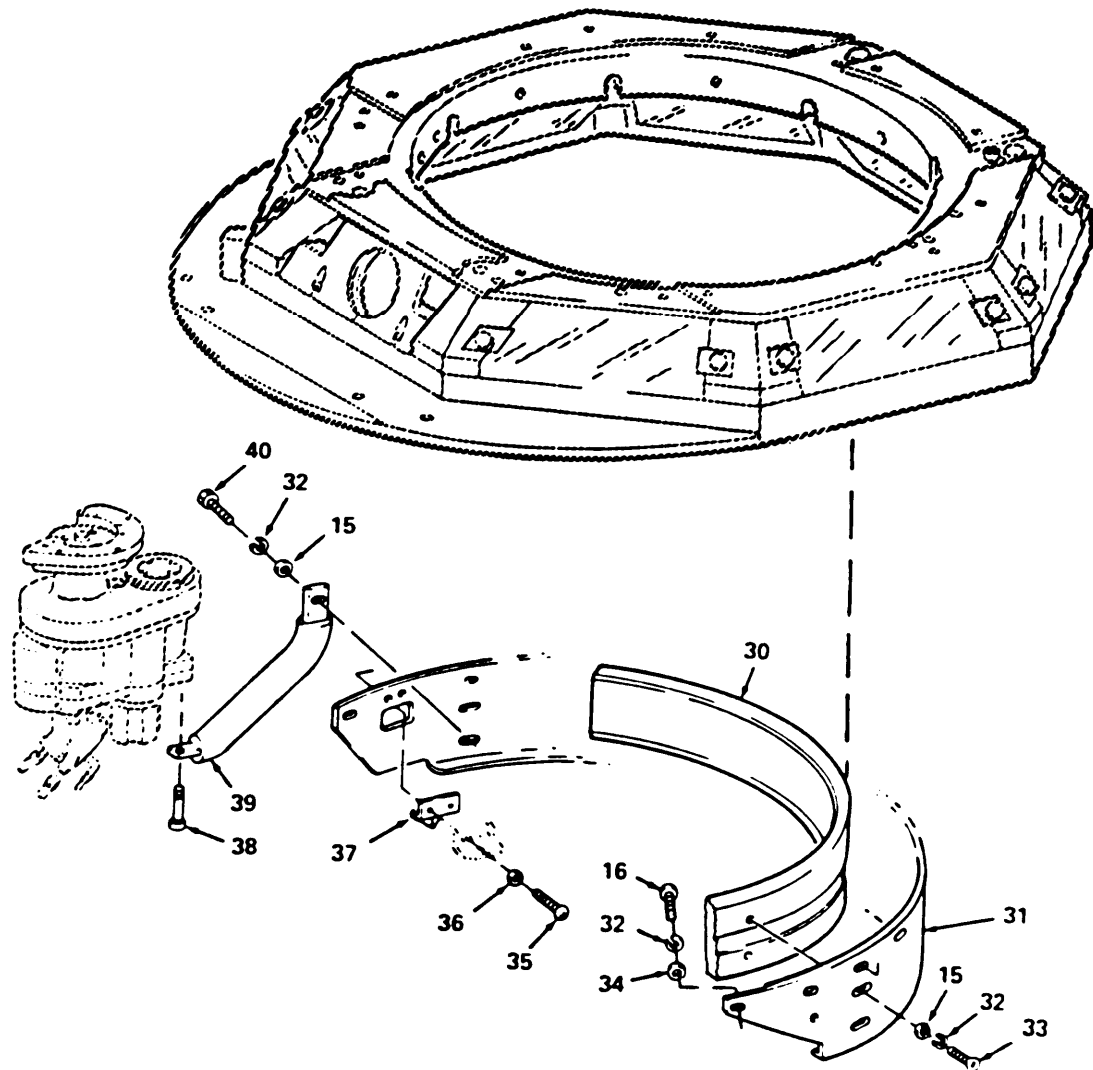

Figure 57. Turret Compartment (Sheet 2 of 2)

(1) ITEM NO	(2) SMR CODE	(3) FSCM	(4) PART NUMBER	(5) DESCRIPTION AND USABLE ON CODE (UOC)	(6) QTY
GROUP 1901 0057 TURRET RACE, TRAVERSING LOCKS FIG. 57 TURRET COMPARTMENT					
30	PAFZZ	19207	12266042	BACK ASSEMBLY, GUNNERS SEAT	1
31	PAFZZ	19207	12266491	BRACKET, MOUNTING	1
32	PAFZZ	96906	MS35338-138	WASHER, LOCK	18
33	PAFZZ	96906	MS51958-63	SCREW, MACHINE	5
34	PAFZZ	96906	MS27183-8	WASHER, FLAT	10
35	PAFZZ	96906	MS51957-18	SCREW, MACHINE	2
36	PAFZZ	96906	MS27183-4	WASHER, FLAT	2
37	PAFZZ	19207	12265994	POINTER, DIAL	1
38	PAFZZ	96906	MS16998-33	SCREW, CAP, SOCKET HEAD	1
39	PAFZZ	19207	12265907	HANDLE, MANUAL CONTROL	1
40	PAFZZ	88044	AN3-12A	BOLT, MACHINE	1
END OF FIGURE					

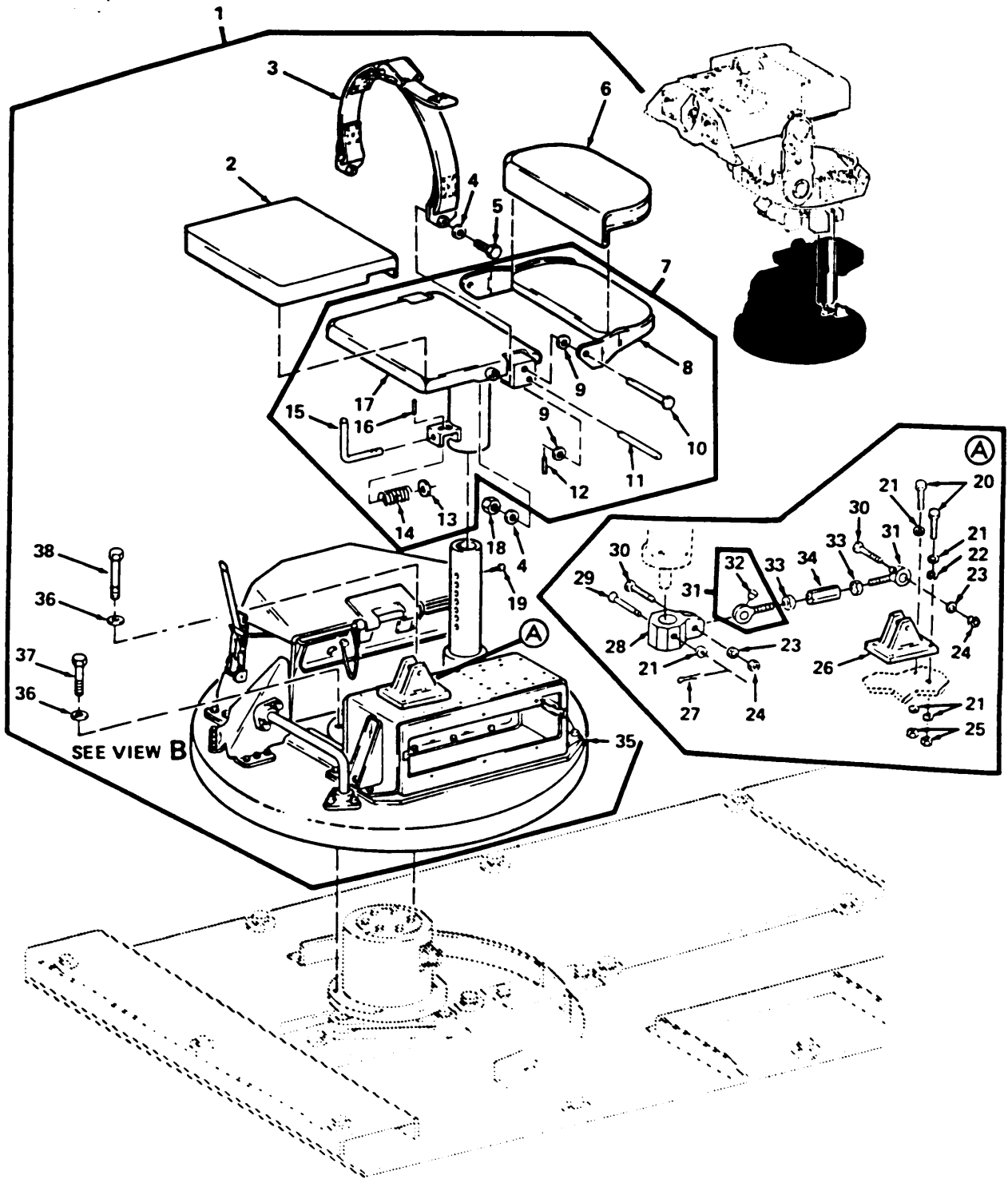

Figure 58. Gunner's Seat Assembly (Sheet 1 of 2)

SECTION II

TM9-2350-259-24P

(1) ITEM NO	(2) SMR CODE	(3) FSCM	(4) PART NUMBER	(5) DESCRIPTION AND USABLE ON CODE (UOC)	(6) QTY
GROUP 1901 0058 TURRET RACE, TRAVERSING LOCKS FIG. 58 GUNNER'S SEAT ASSEMBLY					
1	PBOFF	19207	12311861	PLATFORM ASSEMBLY GUNNERS SEAT	1
2	PAOZZ	19207	12265664	CUSHION, SEAT, VEHICULAR	1
3	PAOZZ	19207	12265690	BELT, VEHICULAR SAFETY	1
4	PAOZZ	88044	AN960-616	WASHER, FLAT	4
5	PAOZZ	96906	MS90727-66	SCREW, CAP, HEXAGON HEAD	2
6	PAOZZ	19207	12266091	CUSHION, SEAT, VEHICULAR	1
7	PBOOO	19207	12265514	SEAT, VEHICULAR	1
8	PAOZZ	19207	12265985	SEAT, VEHICULAR	1
9	PAOZZ	88044	AN960PD716	WASHER, FLAT	4
10	PAOZZ	96906	MS20392-6C45	PIN, STRAIGHT, HEADED	2
11	PAOZZ	96906	MS16555-669	PIN, STRAIGHT, HEADLESS	2
12	PAOZZ	96906	MS1923-240	PIN, SPRING	2
13	PAOZZ	88044	AN960C716	WASHER, FLAT	1
14	PAOZZ	19207	12265556-4	SPRING, HELICAL, COMPRESSION	1
15	PAOZZ	19207	12265832	HANDLE, SEAT ADJUSTMENT	1
16	PAOZZ	96906	MS16555-644	PIN, STRAIGHT, HEADLESS	1
17	PBOZZ	19207	12265830	SEAT ASSEMBLY, GUNNERS	1
18	PAOZZ	96906	MS21044N6	NUT, SELF-LOCKING, HEXAGON	2
19	PAOZZ	96906	MS51975-8	SCREW, SHOULDER	1
20	PAFZZ	96906	MS90727-8	SCREW, CAP, HEXAGON HEAD	4
21	PAFZZ	96906	MS15795-810	WASHER, FLAT	9
22	PAFZZ	96906	MS27183-10	WASHER, FLAT	1
23	PAFZZ	96906	MS27183-14	WASHER, FLAT	2
24	PAFZZ	96906	MS21044N6	NUT, SELF-LOCKING, HEXAGON	2
25	PAFZZ	96906	MS21044C4	NUT, SELF-LOCKING, HEXAGON	4
26	PAFZZ	19207	12266023	BRACKET, MOUNTING	1
27	PAFZZ	96906	MS24665-151	PIN, COTTER	1
28	PAFZZ	19207	12265821	BRACKET, EYE, NONROTATING SHAFT	1
29	PAFZZ	96906	MS20392-3C67	PIN, STRAIGHT, HEADED	1
30	PAFZZ	96906	MS18153-63	SCREW, CAP, HEXAGON HEAD	2
31	PAFZZ	19207	12265538	BEARING, BALL, ROD END	2
32	PAFZZ	80205	NAS516-1A	FITTING, LUBRICATION	1
33	PAFZZ	96906	MS35650-3382	NUT, PLAIN, HEXAGON	2
34	PAFZZ	19207	12266024	POST, ELECTRICAL-MECHANICAL EQUIPMENT	1
35	PBOFF	19207	12266097	PLATFORM ASSEMBLY	1
36	PAOZZ	96906	MS27183-14	WASHER, FLAT	4
37	PAOZZ	96906	MS90727-72	SCREW, CAP, HEXAGON HEAD	2
38	PAOZZ	96906	MS90727-74	SCREW, CAP, HEXAGON HEAD	2

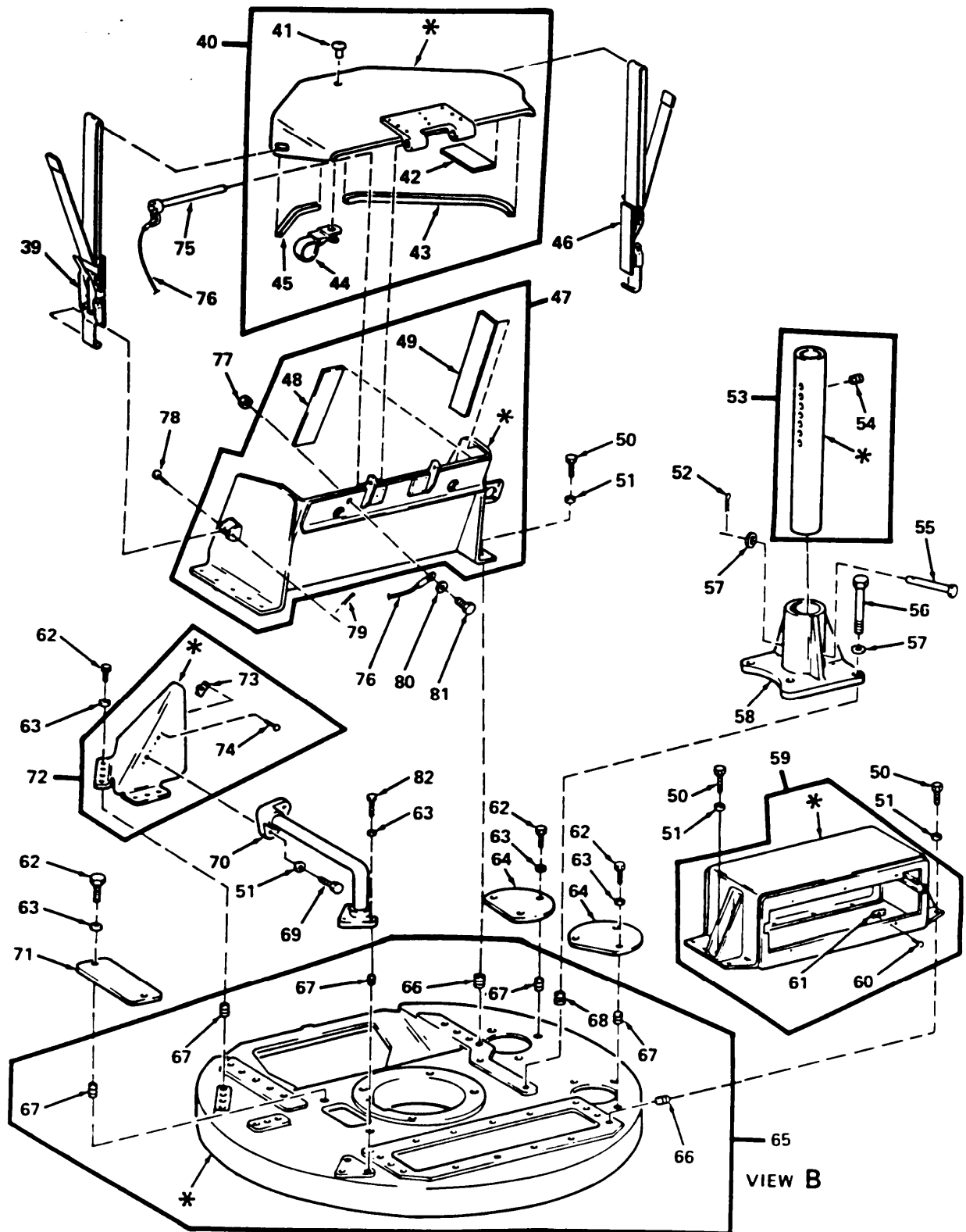

Figure 58. Gunner's Seat Assembly (Sheet 2 of 2)

SECTION II

TM9-2350-259-24P

(1) ITEM NO	(2) SMR CODE	(3) FSCM	(4) PART NUMBER	(5) DESCRIPTION AND USABLE ON CODE (UOC)	(6) QTY
GROUP 1901 0058 TURRET RACE, TRAVERSING LOCKS FIG. 58 GUNNER'S SEAT ASSEMBLY					
39	PAOZZ	18876	10190635-1	STRAP, WEBBING	1
40	PAOFF	19207	12298736	COVER, BOX ASSEMBLY	1
41	PAFZZ	96906	MS20470AD6-8	RIVET, SOLID	1
42	PAFZZ	19207	12298736-4	PAD, CUSHIONING	2
43	PAFZZ	19207	12266831-3	NONMETALLIC CHANNEL	1
44	PAFZZ	19207	12298745	STRAP, LINE SUPPORTING	1
45	PAOZZ	19207	12266831-2	NONMETALLIC CHANNEL	1
46	PAOZZ	18876	10190635-2	STRAP, WEBBING	1
47	PAOFF	19207	12298735	BOX, VEHICULAR ACCESS	1
48	PAFZZ	19207	12298735-17	PAD, CUSHIONING	2
49	PAFZZ	19207	12298735-15	PAD, CUSHIONING	2
50	PAOZZ	96906	MS90727-6	BOLT, MACHINE	23
51	PAOZZ	96906	MS27183-10	WASHER, FLAT	27
52	PAOZZ	96906	MS24665-325	PIN, COTTER	1
53	PAOFF	19207	12265984	SUPPORT, PIPE SEAT	1
54	PAFZZ	96906	MS51830-106L	INSERT, SCREW THREAD	1
55	PAOZZ	96906	MS20392-5C121	PIN, STRAIGHT, HEADED	1
56	PAOZZ	96906	MS90726-62	SCREW, CAP, HEXAGON HEAD	2
57	PAOZZ	96906	MS27183-14	WASHER, FLAT	3
58	PAOZZ	19207	12265831	PEDESTAL, SEAT	1
59	PAFZZ	19207	12265638	BATTERY BOX	1
60	PAFZZ	96906	MS20426AD3-5	RIVET, SOLID	12
61	PAFZZ	18876	10224818	FASTENER, RECEPTACLE	6
62	PBOZZ	96906	MS20073-03-04	BOLT, MACHINE	8
63	PAOZZ	96906	MS27183-8	WASHER, FLAT	18
64	PBOZZ	19207	12265746	COVER, ACCESS	2
65	PBOFF	19207	12265635	PLATFORM ASSEMBLY, GUNNERS	1
66	PAFZZ	96906	MS51830-202L	INSERT, SCREW THREAD	25
67	PAFZZ	96906	MS51830-201L	INSERT, SCREW THREAD	18
68	PAFZZ	96906	MS51830-204L	INSERT, SCREW THREAD	2
69	PAOZZ	96906	MS90727-7	SCREW, CAP, HEXAGON HEAD	4
70	PAOZZ	19207	12266143	FOOTREST, GUNNERS PLATFORM	1
71	PBOZZ	19207	12265762	COVER, ACCESS	1
72	PAOFF	19207	12266404	GUNERS FOOT DEFLECTOR	1
73	PAOZZ	96906	MS21070L4	NUT, SELF-LOCKING, PLATE	2
74	PAOZZ	96906	MS20426AD3-6	RIVET, SOLID	4
75	PAOZZ	96906	MS17987C660	PIN, QUICK RELEASE	1
76	PAOZZ	19207	12265529-4	WIRE ROPE ASSEMBLY	1
77	PAOZZ	96906	MS21044N08	NUT, SELF-LOCKING, HEXAGON	1
78	PAOZZ	96906	MS20392-3C43	PIN, STRAIGHT, HEADED	2
79	PAOZZ	96906	MS24665-132	PIN, COTTER	2
80	PAOZZ	96906	MS15795-707	WASHER, FLAT	1
81	PAOZZ	96906	MS24693-52B	SCREW, MACHINE	1
82	PAOZZ	96906	MS20073-03-06	BOLT, MACHINE	3

END OF FIGURE

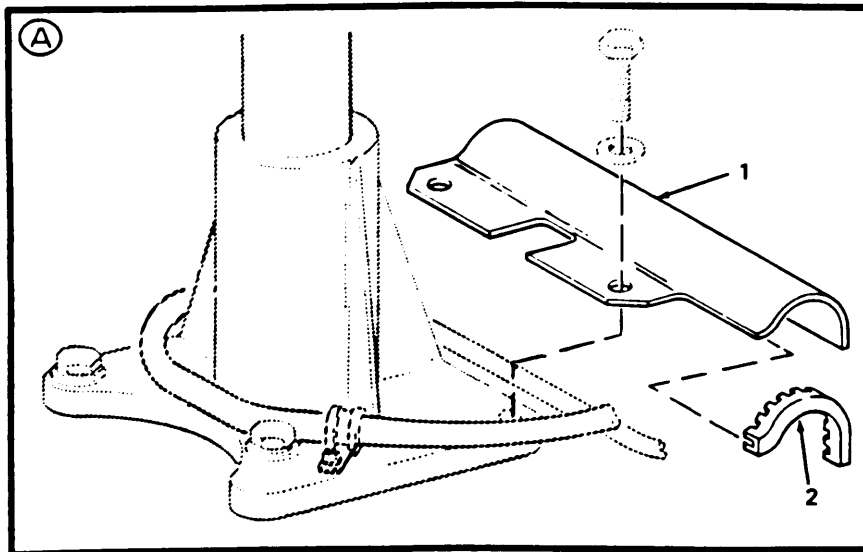
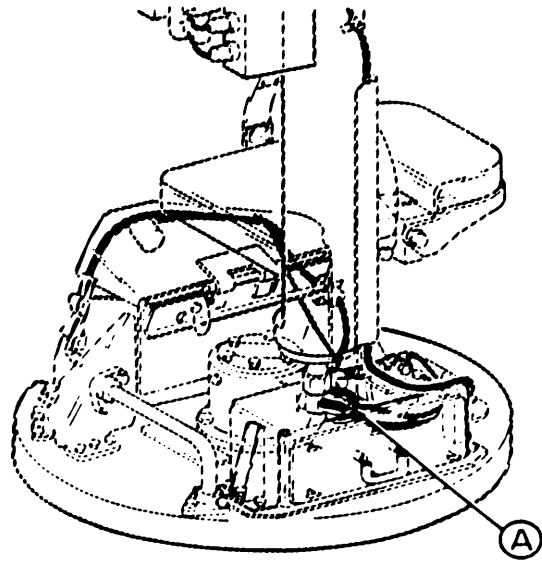

Figure 59. Gunner's Seat Cable Guard

SECTION II

TM9-2350-259-24P

(1) ITEM NO	(2) SMR CODE	(3) FSCM	(4) PART NUMBER	(5) DESCRIPTION AND USABLE ON CODE (UOC)	(6) QTY
				GROUP 1901 0059 TURRET RACE, TRAVERSING LOCKS FIG. 59 GUNNER'S SEAT CABLE GUARD	
1	PAOZZ	19207	12311932	GUARD, MECHANICAL DRIVE	1
2	MOOZZ	19207	12265825-2	GROMMET, NONMETALLIC; (MAKE FROM MS21266-3N)	2

END OF FIGURE

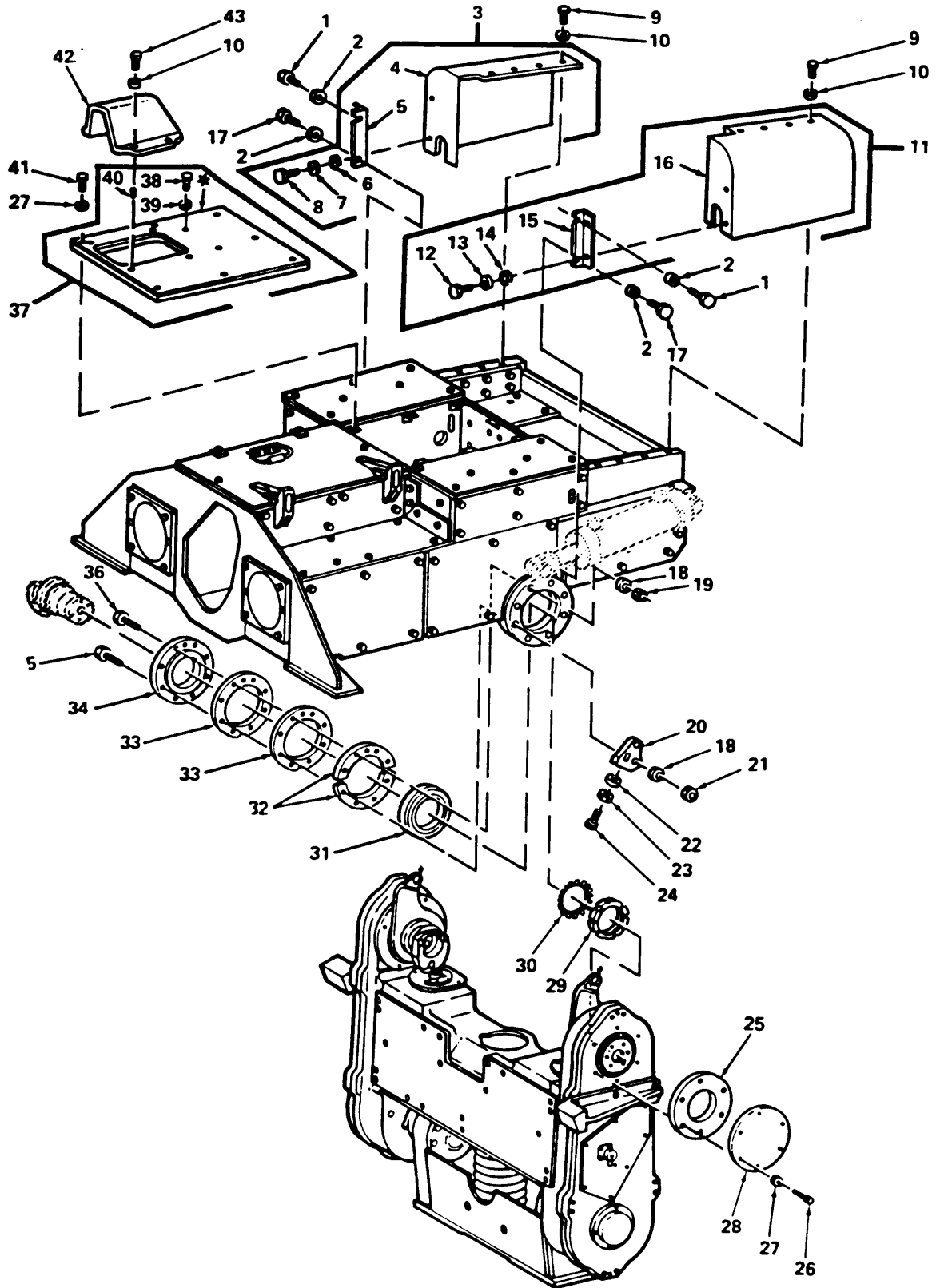

Figure 60. Launcher/Erection Arm Assembly (Sheet 1 of 2)

(1) ITEM NO	(2) SMR CODE	(3) FSCM	(4) PART NUMBER	(5) DESCRIPTION AND USABLE ON CODE (UOC)	(6) QTY
GROUP 1901 0060 TURRET RACE, TRAVERSING LOCKS FIG. 60 LAUNCHER/ERECTION ARM ASSEMBLY					
1	PAOZZ	96906	MS90728-7	SCREW, CAP, HEXAGON HEAD	2
2	PAOZZ	96906	MS15795-810	WASHER, FLAT	4
3	PAOOO	19207	12327905-1	COVER ASSEMBLY, ACCESS	1
4	XAOZZ	19207	12327906-1	COVER, ACCESS	1
5	PAOZZ	19207	12298830	BRACKET, ANGLE	1
6	PAOZZ	80205	NAS620-416	WASHER, FLAT	2
7	PAOZZ	96906	MS35338-139	WASHER, LOCK	2
8	PAOZZ	96906	MS90727-6	BOLT, MACHINE	2
9	PAOZZ	96906	MS90727-6	BOLT, MACHINE	8
10	PAOZZ	88044	AN960C416	WASHER, FLAT	12
11	PAOOO	19207	12327905-2	COVER ASSEMBLY, ACCESS	1
12	PAOZZ	96906	MS90727-6	BOLT, MACHINE	2
13	PAOZZ	96906	MS35338-139	WASHER, LOCK	2
14	PAOZZ	80205	NAS620-416	WASHER, FLAT	2
15	PAOZZ	19207	12298830	BRACKET, ANGLE	1
16	XAOZZ	19207	12327906-2	COVER, ACCESS	1
17	PAOZZ	96906	MS90728-9	SCREW, CAP, HEXAGON HEAD	2
18	PAFZZ	88044	AN960C416L	WASHER, FLAT	28
19	PAFZZ	96906	MS21044C4	NUT, SELF-LOCKING, HEXAGON	12
20	PAFZZ	19207	12266026-3	BRACKET, MOUNTING	1
21	PAFZZ	96906	MS21043-4	NUT, SELF-LOCKING, EXTENDED WASHER, HEXAGON	4
22	PAFZZ	88044	AN960C516	WASHER, FLAT	2
23	PAFZZ	96906	MS35649-2314	NUT, SELF-LOCKING, HEXAGON	2
24	PAFZZ	96906	MS35307-334	SCREW, CAP, HEXAGON HEAD	2
25	PAFZZ	19207	12266013	GASKET	2
26	PAFZZ	96906	MS9816-13	BOLT, MACHINE	12
27	PAFZZ	88044	AN960C10L	WASHER, FLAT	20
28	PBFZZ	19207	12266012	COVER, ACCESS	1
29	PAFZZ	96906	MS19067A20	NUT, PLAIN, ROUND	2
30	PAFZZ	96906	MS19069A20	WASHER, FLAT	2
31	PAFZZ	19207	12265576-3	BEARING, BALL, ANNULAR	2
32	PAFZZ	19207	12265639	SHIM	12
33	PAFZZ	19207	12266016	RETAINER, BALL, BEARING	2
34	PAFZZ	19207	12266014	PLATE, RETAINING, BEARING	2
35	PAFZZ	96906	MS90727-17	SCREW, CAP, HEXAGON HEAD	4
36	PAFZZ	96906	MS90727-14	SCREW, CAP, HEXAGON HEAD	10
37	PBOOO	19207	12266058	COVER, ACCESS	1
38	PAOZZ	96906	MS20074-04-06	BOLT, MACHINE	2
39	PAOZZ	96906	MS27183-10	WASHER, FLAT	2
40	PAOZZ	96906	MS51830-202L	INSERT, SCREW THREAD	4
41	PAOZZ	96906	MS9816-18	BOLT, MACHINE	7
42	PBOZZ	19207	12266053	COVER, FIRE CONTROL INSTRUMENT	1
43	PAOZZ	96906	MS90727-10	SCREW, CAP, HEXAGON HEAD	4

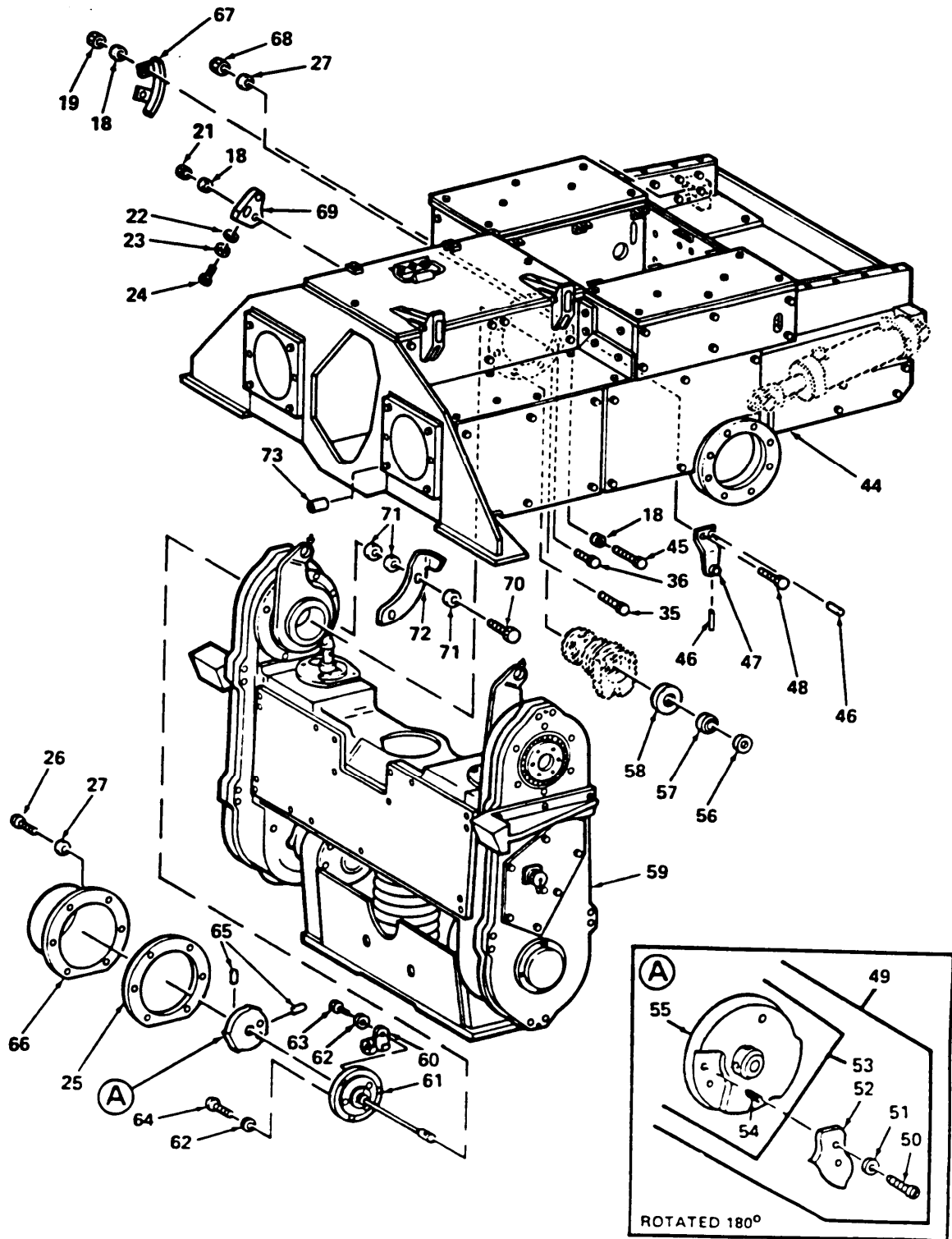

Figure 60. Launcher/Erection Arm Assembly (Sheet 2 of 2)

SECTION II

TM9-2350-259-24P

(1) ITEM NO	(2) SMR CODE	(3) FSCM	(4) PART NUMBER	(5) DESCRIPTION AND USABLE ON CODE (UOC)	(6) QTY
GROUP 1901 0060 TURRET RACE, TRAVERSING LOCKS FIG. 60 LAUNCHER/ERECTION ARM ASSEMBLY					
44	AFFFF	19207	12311857	LAUNCHER, GUIDED MISSILE, AIRCRAFT	1
45	PAFZZ	96906	MS18153-13	SCREW, CAP, HEXAGON HEAD	2
46	PAFZZ	96906	MS51923-290	PIN, SPRING	2
47	PAFZZ	19207	12266490	CONNECTING LINK, RIGID	1
48	PAFZZ	96906	MS20073-03-22	BOLT, MACHINE	1
49	PAFFF	19207	12266018	SWITCH, ROTARY	1
50	PAFZZ	96906	MS51957-45	SCREW, MACHINE	2
51	PAFZZ	88044	AN960C8L	WASHER, FLAT	2
52	PAFZZ	19207	12266495	CAM, SWITCH	1
53	PAFZZ	19207	12266494	CAM, CONTROL	1
54	PAFZZ	96906	MS51830CA104L	INSERT, SCREW THREAD	2
55	XAFZZ	19207	12266494-3	CAM, TACHOMETER-GENERATOR	1
56	PAFZZ	19207	12265550-5	SHIM	5
57	PAFZZ	19207	12265597-4	BEARING, BALL, RADIAL	1
58	PAOZZ	19207	12266005	CAP, PILLOW BLOCK	1
59	PBFFF	19207	12311864	ERECTION ARM ASSEMBLY: FOR REPAIR SEE FIGURE 63	1
60	PAFZZ	96906	MS252814F2	CLAMP, LOOP	1
61	PAFFF	19207	12266017	GENERATOR, TACHOMETER: FOR REPAIR SEE FIGURE 16	1
62	PAFZZ	80205	NAS620C8	WASHER, FLAT	2
63	PAFZZ	96906	MS35206-250	SCREW, MACHINE	1
64	PAFZZ	96906	MS35206-249	SCREW, MACHINE	2
65	PAFZZ	96906	MS21262-5	SCREW, SELF-LOCKING	2
66	PBFZZ	19207	12266037	COVER, UPPER JOINT	1
67	PAFZZ	19207	12265799	PLATE, MARKING, BLANK	1
68	PAFZZ	96906	MS21044C3	NUT, SELF-LOCKING, HEXAGON	1
69	PAFZZ	19207	12266026-4	BRACKET, ANGLE	1
70	PAFZZ	88044	AN4-6A	BOLT, MACHINE	2
71	PAFZZ	88044	AN960PD416	WASHER, FLAT	6
72	PAFZZ	19207	12298710	POINTER, ELEVATION	1
73	PAFZZ	96906	MS51923-299	PIN, SPRING	4

END OF FIGURE

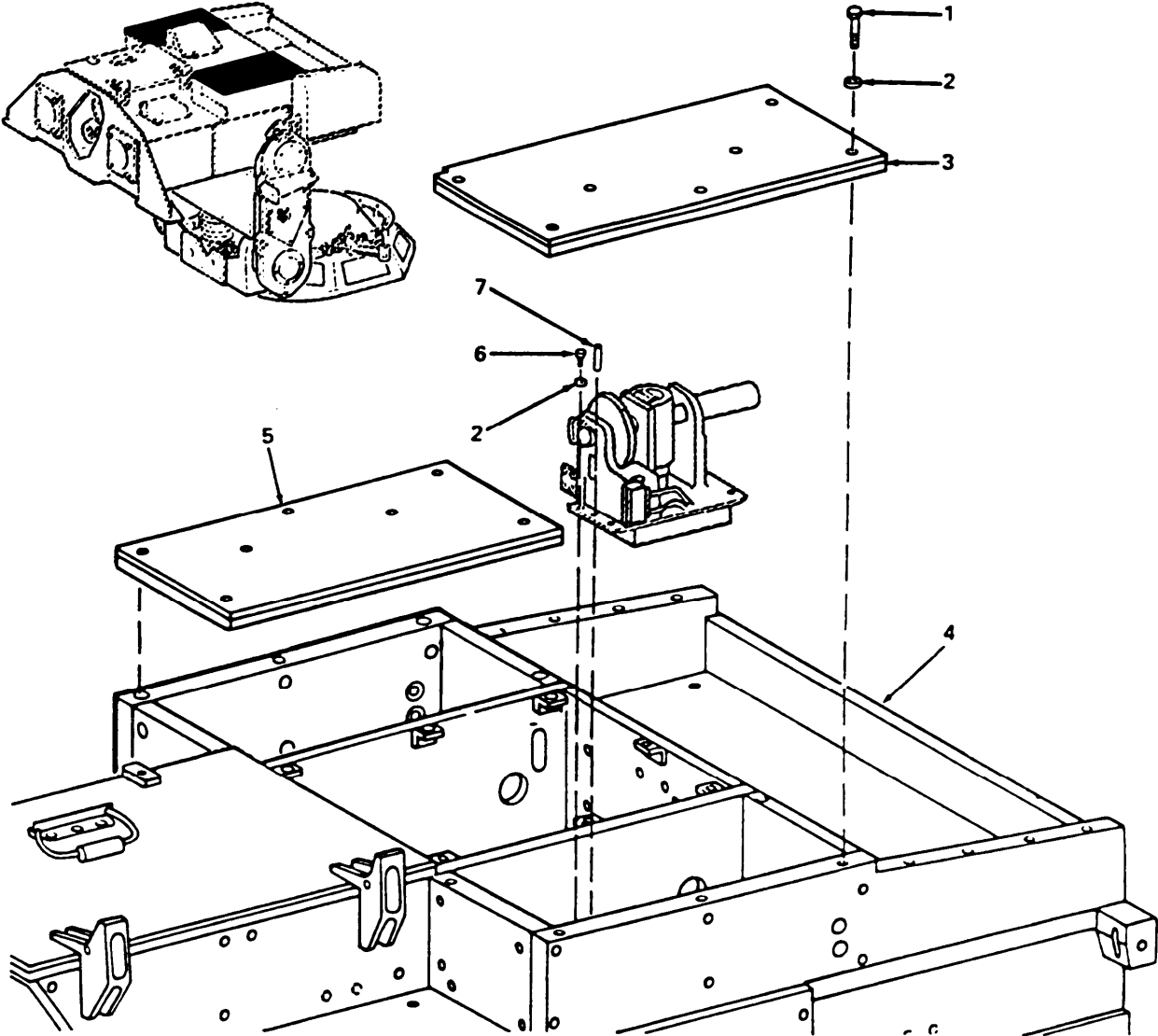

Figure 61. Launcher Assembly

SECTION II

TM9-2350-259-24P

(1) ITEM NO	(2) SMR CODE	(3) FSCM	(4) PART NUMBER	(5) DESCRIPTION AND USABLE ON CODE (UOC)	(6) QTY
GROUP 1901 0061 TURRET RACE, TRAVERSING LOCKS FIG. 61 LAUNCHER ASSEMBLY					
1	PAOZZ	88044	AN4C11A	BOLT, MACHINE	10
2	PAFZZ	88044	AN960C416	WASHER, FLAT	18
3	PAFZZ	19207	12266369	COVER ASSEMBLY, LEFT	1
4	PBFDD	19207	12311865	LAUNCHER ASSEMBLY	1
5	PAOZZ	19207	12266371	ARMOR PLATE	1
6	PAFZZ	88044	AN4C5A	BOLT, MACHINE	8
7	PAFZZ	96906	MS51923-392	PIN, SPRING	4

END OF FIGURE

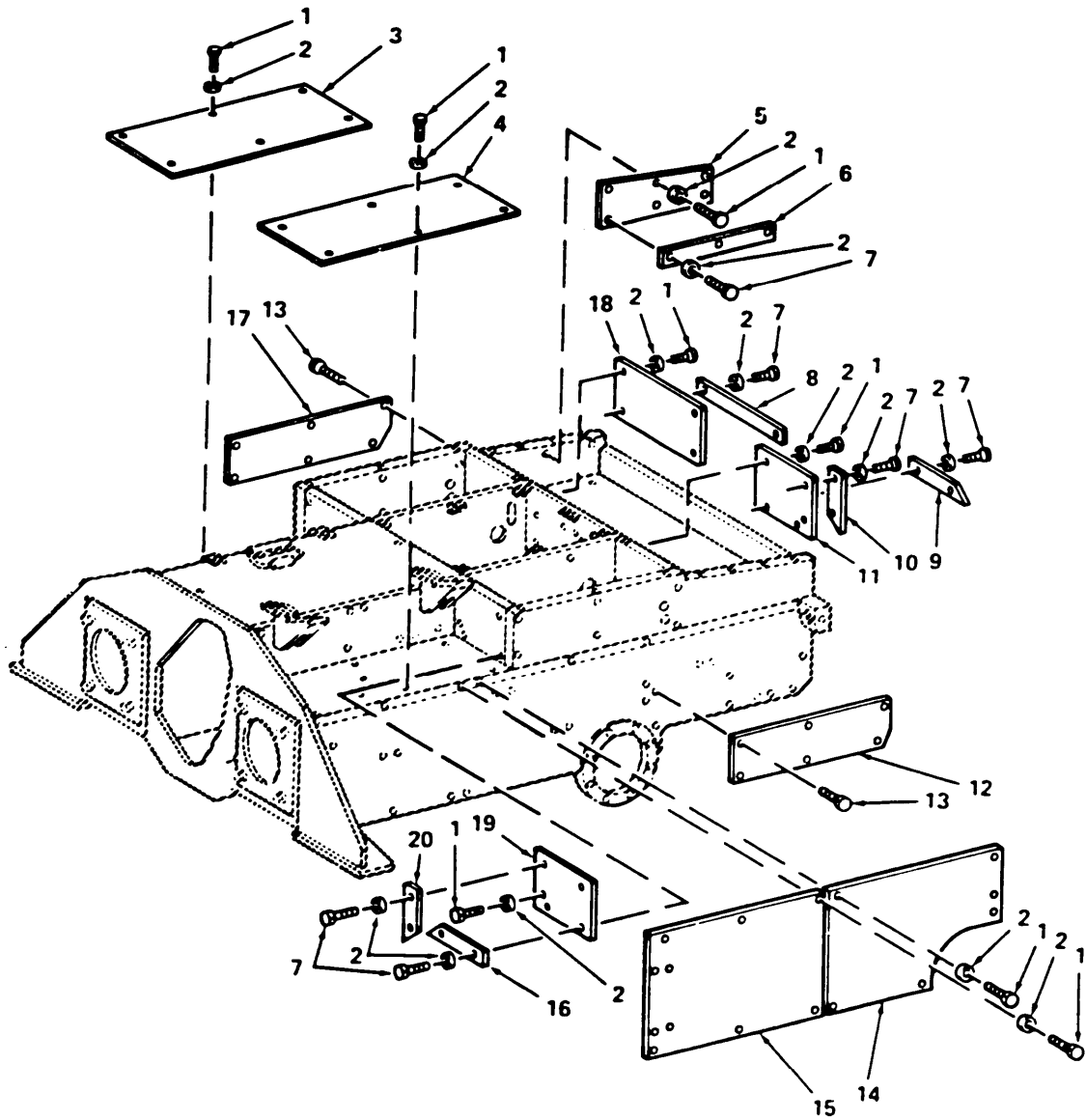
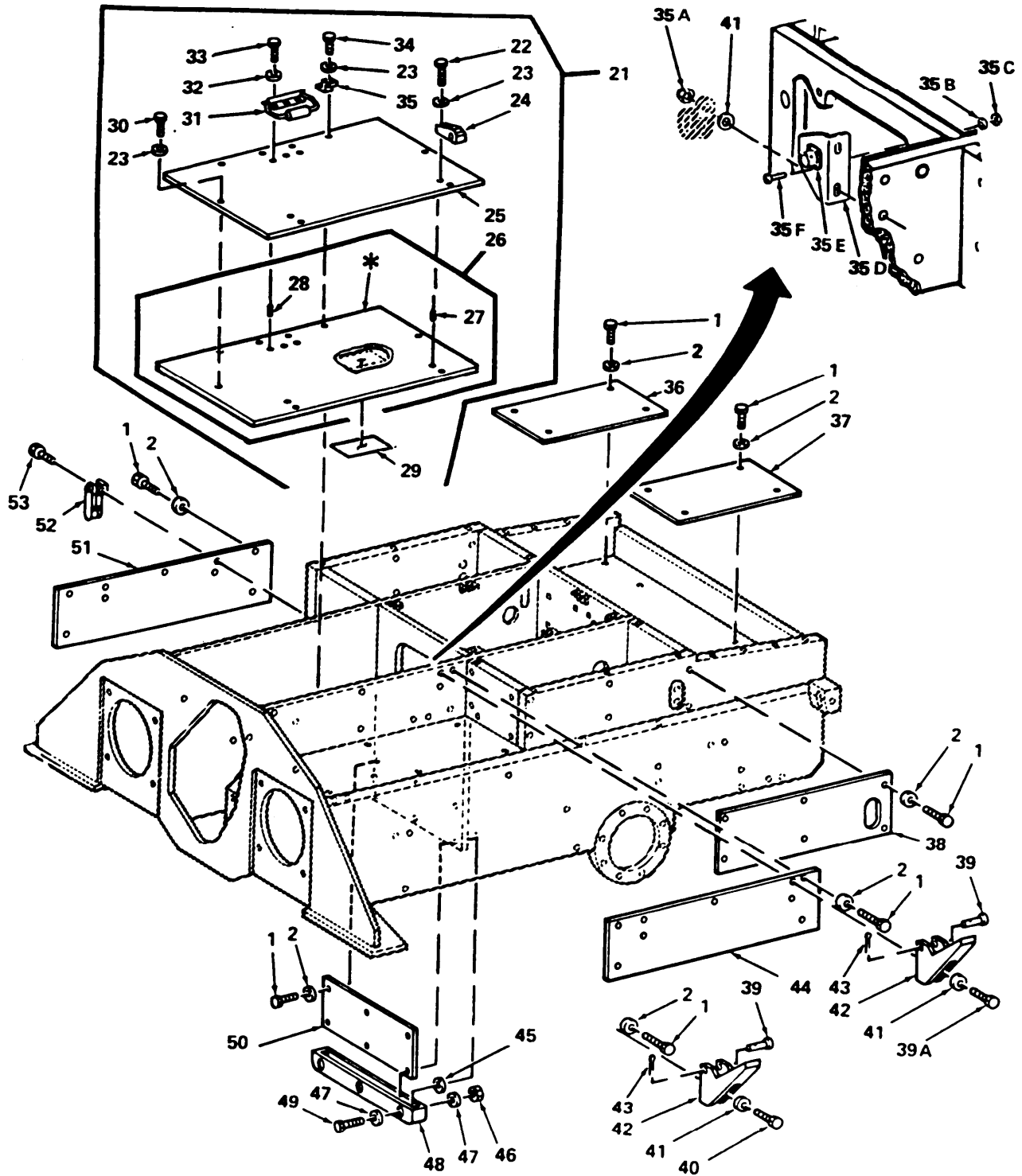

Figure 62. Launcher Structure Assembly (Sheet 1 of 3)

SECTION II

TM9-2350-259-24P

(1) ITEM NO	(2) SMR CODE	(3) FSCM	(4) PART NUMBER	(5) DESCRIPTION AND USABLE ON CODE (UOC)	(6) QTY
GROUP 1901 0062 TURRET RACE, TRAVERSING LOCKS FIG. 62 LAUNCHER STRUCTURE ASSEMBLY					
1	PAOZZ	96906	MS90728-6	SCREW, CAP, HEXAGON HEAD (QUANTITY OF 80 SCREWS USED WITH OLD ARMOR PLATES)	102
2	PAOZZ	88044	AN960C416	WASHER, FLAT	102
3	PAOZZ	19207	12266365	ARMOR PLATE	1
4	PBOZZ	19207	12266364	COVER, ACCESS	1
5	PAOZZ	19207	12266104	PLATE, ARMOR, BOLT-ON (USED ON OLD CONFIGURATION ONLY)	2
	PAOZZ	19207	12266104-3	PLATE, ARMOR, BOLT-ON (USED ON NEW CONFIGURATION ONLY)	2
6	PAOZZ	19207	12266105	ARMOR PLATE (USED ON OLD CONFIGURATION ONLY)	4
7	PAOZZ	96906	MS90725-8	SCREW, CAP, HEXAGON HEAD (USED ON OLD CONFIGURATION ONLY)	25
8	PBOZZ	19207	12266117	ARMOR PLATE (USED ON OLD CONFIGURATION ONLY)	1
9	PAOZZ	19207	12266101-3	ARMOR, SUPPLEMENTAL, SMALL ARMS-FRAGMENTATION PROTECTIVE (USED ON OLD CONFIGURATION ONLY)	2
10	PAOZZ	19207	12266101-5	PLATE, MENDING (USED ON OLD CONFIGURATION ONLY)	5
11	PBOZZ	19207	12266103	PLATE, MENDING (USED ON OLD CONFIGURATION ONLY)	2
	PBOZZ	19207	12266103-3	PLATE, MENDING (USED ON NEW CONFIGURATION ONLY)	2
12	PBOZZ	19207	12266349-3	ARMOR PLATE	1
13	PAOZZ	96906	MS51959-81	SCREW, MACHINE	12
14	PAOZZ	19207	12265642	ARMOR PLATE	2
15	PAOZZ	19207	12266348	ARMOR PLATE	2
16	PAOZZ	19207	12266367-5	PLATE, POSITIONING, ROCKET LAUNCHER (USED ON OLD CONFIGURATION ONLY)	2
17	PAOZZ	19207	12266349-4	ARMOR PLATE	1
18	PAOZZ	19207	12266107	ARMOR PLATE (USED ON OLD CONFIGURATION ONLY)	1
	PAOZZ	19207	12266107-3	ARMOR PLATE (USED ON NEW CONFIGURATION ONLY)	1
19	PAOZZ	19207	12266361	ARMOR PLATE (USED ON OLD CONFIGURATION ONLY)	2
	PAOZZ	19207	12266361-3	ARMOR PLATE (USED ON NEW CONFIGURATION ONLY)	2
20	PAOZZ	19207	12266367-3	BRACKET, MOUNTING (USED ON OLD CONFIGURATION ONLY)	2



SECTION II

TM9-2350-259-24P

(1) ITEM NO	(2) SMR CODE	(3) FSCM	(4) PART NUMBER	(5) DESCRIPTION AND USABLE ON CODE (UOC)	(6) QTY
				GROUP 1901 0062 TURRET RACE, TRAVERSING LOCKS FIG. 62 LAUNCHER STRUCTURE ASSEMBLY	
21	PAOOO	19207	12266372	COVER, ACCESS	1
22	PAOZZ	96906	MS16998-45	SCREW, CAP, SOCKET HEAD	4
23	PAOZZ	88044	AN960C416	WASHER, FLAT	8
24	PAOZZ	19207	12266350	LEAF, BUTT HINGE	2
25	XAOZZ	19207	12266347	COVER, ARMOR END	1
26	XAOZZ	19207	12266345	COVER ASSEMBLY	1
27	PAOZZ	96906	MS51830-202L	INSERT, SCREW THREAD	8
28	PAOZZ	96906	MS51830-201L	INSERT, SCREW THREAD	5
29	PAOZZ	19207	12352467	MARKER, IDENTIFICATION: WARNING	1
30	PAOZZ	96906	MS90727-6	BOLT, MACHINE	2
31	PAOZZ	19207	12265982	HANDLE, BAIL	1
32	PAOZZ	88044	AN960C10	WASHER, FLAT	5
33	PAOZZ	88044	AN3C6A	BOLT, MACHINE	5
34	PAOZZ	96906	MS90727-8	SCREW, CAP, HEXAGON HEAD	2
35	PAOZZ	19207	12266357	STRIKE, CATCH	2
** 35A	PAOZZ	96906	MS21044C4	NUT, SELF-LOCKING, HEXAGON	2
** 35B	PAOZZ	88044	AN960C4L	WASHER, FLAT	4
** 35C	PAOZZ	96906	MS21044C04	NUT, SELF-LOCKING, HEXAGON	4
** 35D	PAOZZ	19207	12377734	BRACKET, ANGLE	1
** 35E	PAOZZ	96906	MS3115-8L	DUMMY CONNECTOR, RECEPTACLE, ELECTRICAL	1
** 35F	PAOZZ	96906	MS51957-17	SCREW, MACHINE	4
36	PAOZZ	19207	12266106	ARMOR PLATE	1
37	PBOZZ	19207	12266116	ARMOR PLATE	1
38	PAOZZ	19207	12266342	ARMOR PLATE	2
39	PAOZZ	96906	MS20392-4C49	PIN, STRAIGHT, HEADED	2
** 39A	PAOZZ	96906	MS16998-48	SCREW, CAP, SOCKET HEAD	2
40	PAOZZ	96906	MS90727-13	SCREW, CAP, HEXAGON HEAD	2
41	PAOZZ	96906	MS27183-10	WASHER, FLAT	8
42	PAOZZ	19207	12266351	HINGE HALF, COVER	2
43	PAOZZ	96906	MS24665-300	PIN, COTTER	2
44	PBOZZ	19207	12266343	PLATE, ARMORED, BOLT	1
45	PAFZZ	19207	12265676-5	WASHER, FLAT	6
46	PAOZZ	96906	MS21043-4	NUT, SELF-LOCKING, EXTENDED WASHER, HEXAGON	3
47	PAOZZ	96906	MS15795-810	WASHER, FLAT	6
48	PAOZZ	19207	12266309	SEAL, RUBBER CHANNEL	1
49	PAOZZ	96906	MS35308-312	SCREW, CAP, HEXAGON HEAD	3
50	PAOZZ	19207	12266366	ARMOR PLATE	1
51	PAOZZ	19207	12266344	ARMOR PLATE	1
52	PAOZZ	19207	12266822	CATCH, CLAMPING	2
53	PAOZZ	96906	MS24693S296	SCREW, MACHINE	4

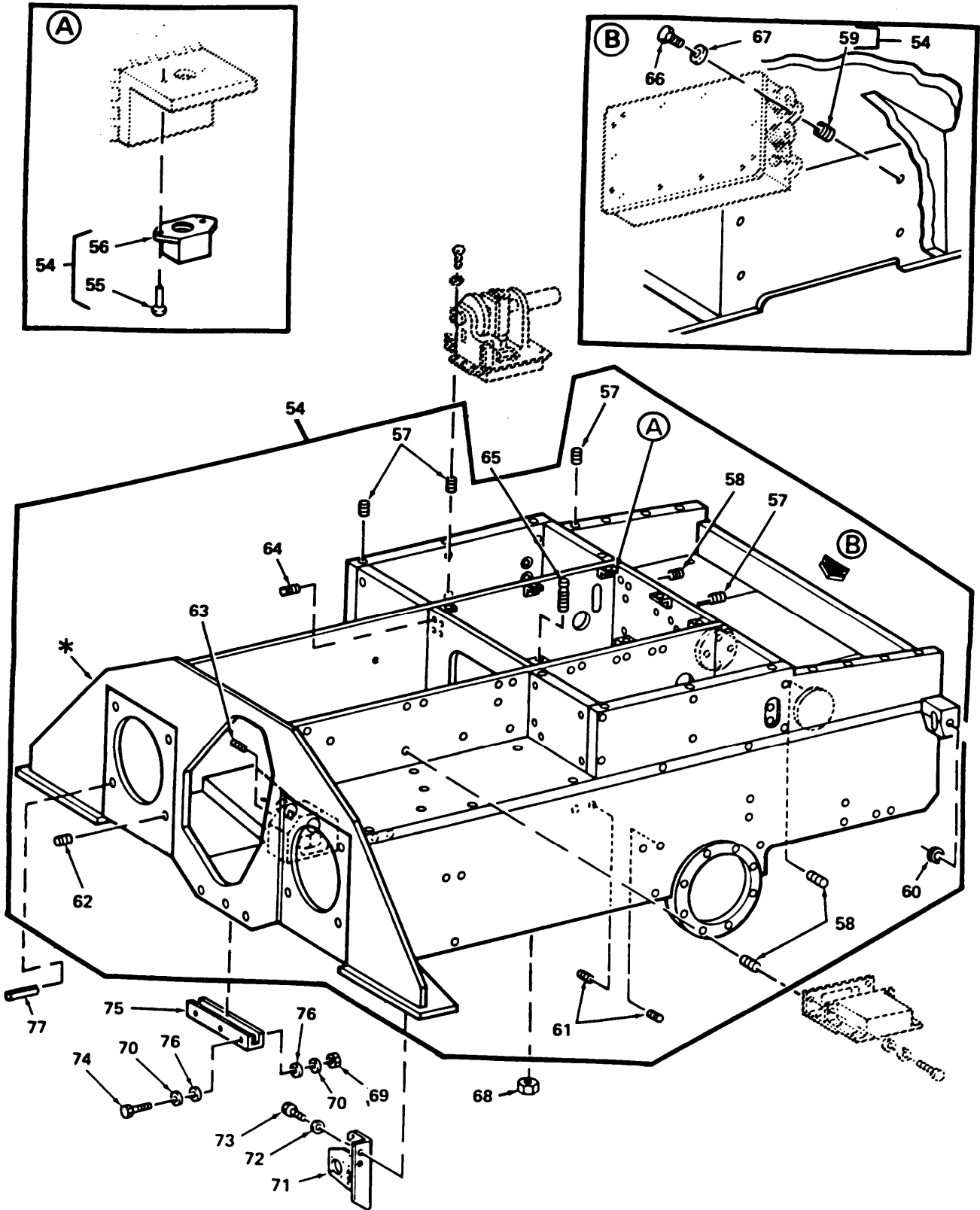

Figure 62. Launcher Structure Assembly (Sheet 3 of 3)

SECTION II

TM9-2350-259-24P

(1) ITEM NO	(2) SMR CODE	(3) FSCM	(4) PART NUMBER	(5) DESCRIPTION AND USABLE ON CODE (UOC)	(6) QTY
GROUP 1901 0062 TURRET RACE, TRAVERSING LOCKS FIG. 62 LAUNCHER STRUCTURE ASSEMBLY					
54	AFFFF	19207	12311866	LAUNCHER, ROCKET, ARMORED VEHICLE MOUNTED	1
55	PAOZZ	96906	MS20426AD3-7	RIVET, SOLID	12
56	PAOZZ	96906	MS21076L3	NUT, SELF-LOCKING, PLATE	6
57	PAOZZ	96906	MS51830-202L	INSERT, SCREW THREAD	38
58	PAOZZ	96906	MS51830-201L	INSERT, SCREW THREAD	52
59	PAFZZ	96906	MS51830CA104L	INSERT, SCREW THREAD	4
60	PAOZZ	19207	12266003	BUSHING, SLEEVE	2
61	PAFZZ	19207	12265531-1	INSERT, SCREW THREAD	24
62	PAFZZ	96906	MS51830-204L	INSERT, SCREW THREAD	8
63	PAOZZ	96906	MS51830-203L	INSERT, SCREW THREAD	4
64	PAFZZ	96906	MS51830-102L	INSERT, SCREW THREAD	4
65	PAOZZ	19207	12265522	SCREW, CAP, SOCKET HEAD	1
66	PAOZZ	96906	MS16997-33	SCREW, CAP, SOCKET HEAD	4
67	PAOZZ	96906	MS15795-807	WASHER, FLAT	4
68	PAOZZ	96906	MS51967-20	NUT, PLAIN, HEXAGON	1
69	PAOZZ	96906	MS21044C3	NUT, SELF-LOCKING, HEXAGON	3
70	PAOZZ	88044	AN960C10	WASHER, FLAT	6
71	PBFZZ	19207	12311921	BRACKET, ANGLE	1
72	PAOZZ	96906	MS35338-138	WASHER, LOCK	2
73	PAFZZ	96906	MS51958-63	SCREW, MACHINE	2
74	PAOZZ	88044	AN3C14A	BOLT, MACHINE	3
75	PAOZZ	19207	12265945	SEAL, RUBBER CHANNEL	1
76	PAOZZ	19207	12266038	SPACER, PLATE	2
77	PAOZZ	96906	MS51923-299	PIN, SPRING	4

END OF FIGURE

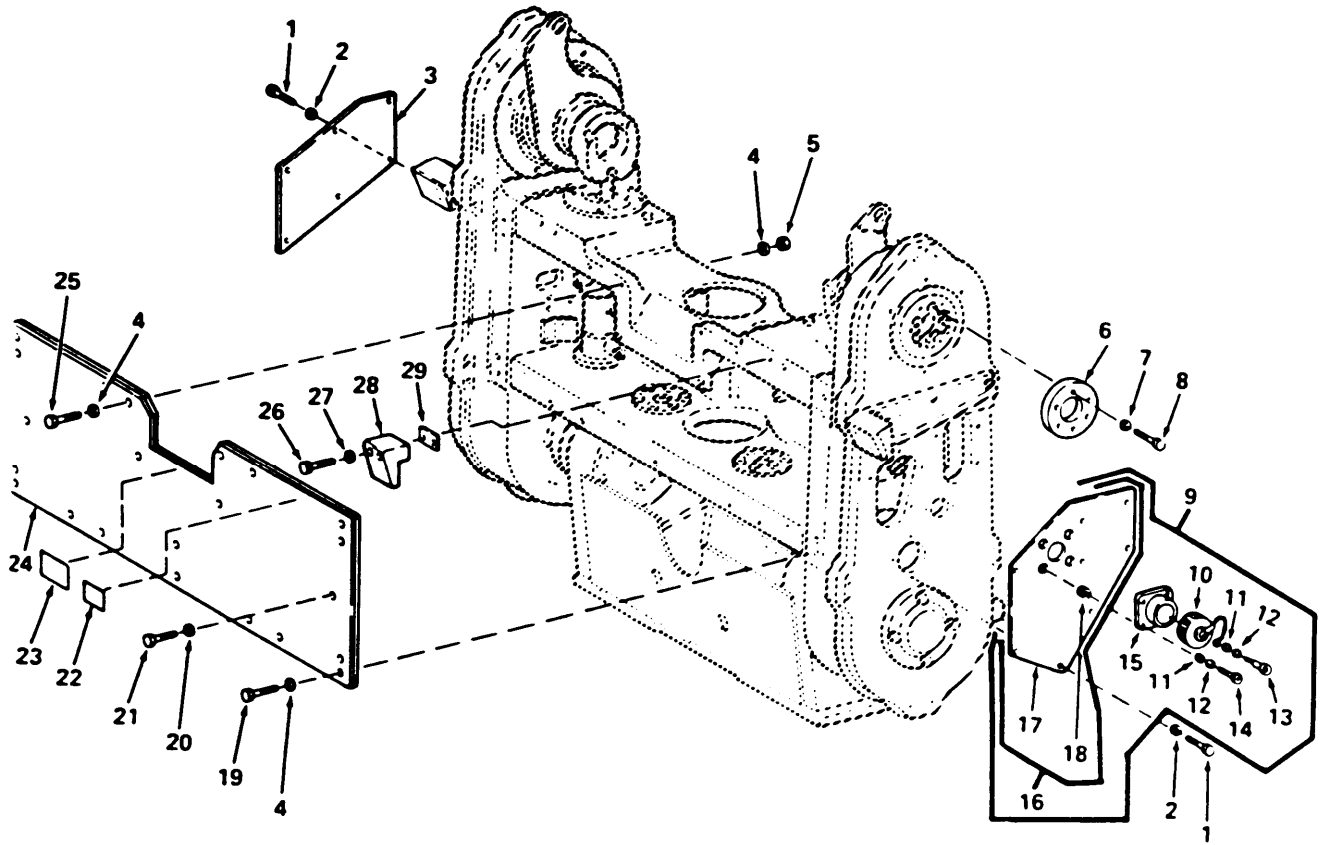

Figure 63. Erection Arm Assembly (Sheet 1 of 8)

SECTION II

TM9-2350-259-24P

(1) ITEM NO	(2) SMR CODE	(3) FSCM	(4) PART NUMBER	(5) DESCRIPTION AND USABLE ON CODE (UOC)	(6) QTY
GROUP 1901 0063 TURRET RACE, TRAVERSING LOCKS FIG. 63 ERECTION ARM ASSEMBLY					
1	PAOZZ	88044	AN4-5A	BOLT, MACHINE	42
2	PAOZZ	88044	AN960PD416L	WASHER, FLAT	43
3	PAOZZ	19207	12266102	PLATE MOUNTING, FLAT	1
4	PAOZZ	88044	AN960-616L	WASHER, FLAT	20
5	PAOZZ	96906	MS21044C6	NUT, SELF-LOCKING, HEXAGON	9
6	PAOZZ	19207	12266271	PLATE, RETAINING, BEARING	1
7	PAOZZ	88044	AN960PD10L	WASHER, FLAT	30
8	PAOZZ	96906	MS51958-63	SCREW, MACHINE	12
9	PAOOO	19207	12265640	COVER, ACCESS	1
10	PAOZZ	96906	MS25043-28DA	COVER, ELECTRICAL CONNECTOR	1
11	PAOZZ	88044	AN960C6L	WASHER, FLAT	4
12	PAOZZ	96906	MS35338-136	WASHER, LOCK	4
13	PAOZZ	96906	MS51957-30	SCREW, MACHINE	1
14	PAOZZ	96906	MS51957-29	SCREW, MACHINE	3
15	PAOZZ	19207	12265537	SHELL, ELECTRICAL CONNECTOR	1
16	PAOZZ	19207	12265641	PLATE ASSEMBLY, COVER	1
17	XAOZZ	19207	12265641-3	PLATE, COVER	1
18	PAOZZ	96906	MS51830-103L	INSERT, SCREW THREAD	4
19	PAOZZ	80205	NAS1306-18	BOLT, SHEAR	8
20	PAOZZ	88044	AN960C416	WASHER, FLAT	19
21	PAOZZ	96906	MS90727-7	SCREW, CAP, HEXAGON HEAD	11
22	PAOZZ	19207	12298806	MARKER, IDENTIFICATION: COLLIMATION PROCEDURES TOW NIGHT SIGHT (AN/TAS-4)	1
23	PAOZZ	19207	12265794	MARKER, IDENTIFICATION: WARNING, SERVICE AND MAINTENANCE	1
24	PAOZZ	19207	12266273	ARMOR PLATE	1
25	PAOZZ	80205	NAS1306-22	BOLT, SHEAR	11
26	PAOZZ	96906	MS16998-61	SCREW, CAP, SOCKET HEAD	4
27	PAOZZ	88044	AN960-516L	WASHER, FLAT	4
28	PAOZZ	19207	12266022	BLOCK, LOW, STOW	2
29	PAOZZ	19207	12266082	SHIM	2

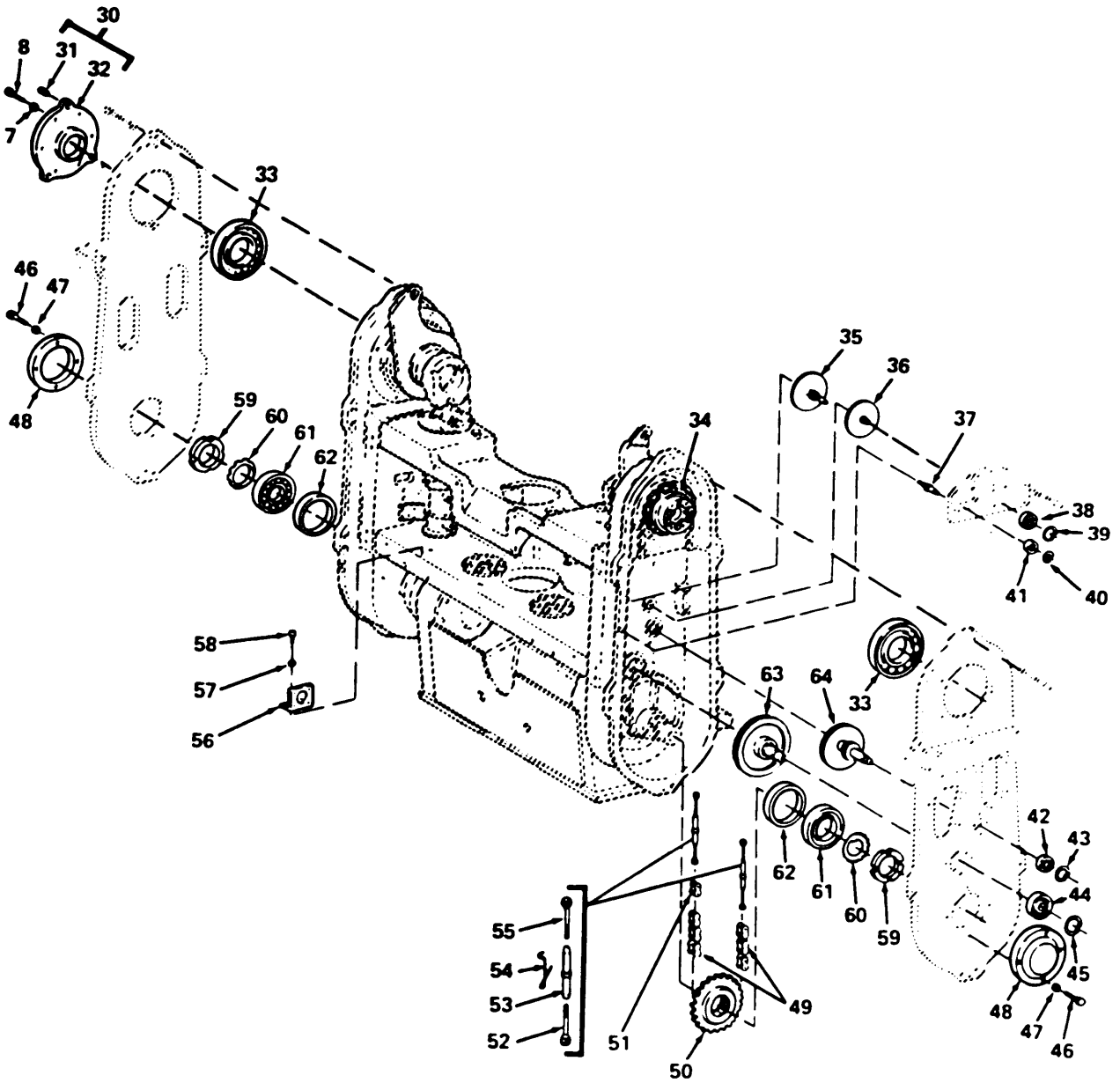

Figure 63. Erection Arm Assembly (Sheet 2 of 8)

SECTION II

TM9-2350-259-24P

(1) ITEM NO	(2) SMR CODE	(3) FSCM	(4) PART NUMBER	(5) DESCRIPTION AND USABLE ON CODE (UOC)	(6) QTY
GROUP 1901 0063 TURRET RACE, TRAVERSING LOCKS FIG. 63 ERECTION ARM ASSEMBLY					
30	PAFZZ	19207	12266256	ADAPTER, RESILIENT MOUNT	1
31	PAFZZ	96906	MS51830CA104L	INSERT, SCREW THREAD	3
32	PAFZZ	19207	12266256-3	ADAPTER, SPEEDMETER-TACHOMETER DRIVE	1
33	PAFZZ	19207	12265576-3	BEARING, BALL, ANNULAR	2
34	PAFZZ	19207	12265569-1	CHAIN, ROLLER	2
35	PAFZZ	19207	12266242	GEARSHAFT, SPUR	1
36	PAFZZ	19207	12266241	GEARSHAFT, SPUR	1
37	PAFZZ	19207	12266240	GEARSHAFT, SPUR	1
38	PAFZZ	19207	12266802-2	BEARING, BALL, ANNULAR	3
39	PAFZZ	96906	MS16625-4137	RING, RETAINING	1
40	PAFZZ	96906	MS16625-4125	RING, RETAINING	1
41	PAFZZ	43334	Z99501XR1CJ	BEARING, BALL, ANNULAR	2
42	PAFZZ	19207	12266802-3	BEARING, BALL, ANNULAR	1
43	PAFZZ	96906	MS16625-4156	RING, RETAINING	1
44	PAFZZ	43334	Z99506	BEARING, BALL, ANNULAR	1
45	PAFZZ	96906	MS16625-4244	RING, RETAINING	1
46	PAFZZ	88044	AN3-4A	BOLT, MACHINE	33
47	PAFZZ	88044	AN960C10L	WASHER, FLAT	17
48	PAFZZ	19207	12266113	COVER, ACCESS	2
49	PAFZZ	19207	12265569-2	CHAIN, ROLLER	2
50	PAFZZ	19207	12266115-3	SPROCKET WHEEL	1
51	PAFZZ	19207	12265569-3	LINK, ROLLER CHAIN	8
52	PAFZZ	19207	12266254-5	BOLT, EYE	4
53	PAFZZ	19207	12298718	TURNBUCKLE BODY	4
54	PAFZZ	96906	MS21256-2	CLIP, RETAINING	4
55	PAFZZ	19207	12266254-3	BOLT, EYE	4
56	PAFZZ	19207	12311870	BRACKET, ANGLE	2
57	PAFZZ	96906	MS35338-138	WASHER, LOCK	2
58	PAFZZ	96906	MS51957-63	SCREW, MACHINE	2
59	PAFZZ	96906	MS19068-112	NUT, PLAIN, ROUND	2
60	PAFZZ	96906	MS19070-112	WASHER, KEY	2
61	PAFZZ	19207	12266802-5	BEARING, BALL, ANNULAR	2
62	PAFZZ	19207	12266479	SPACER, SLEEVE	2
63	PAFZZ	19207	12266474	GEARSHAFT, SPUR	1
64	PAFZZ	19207	12266243	GEARSHAFT, SPUR	1

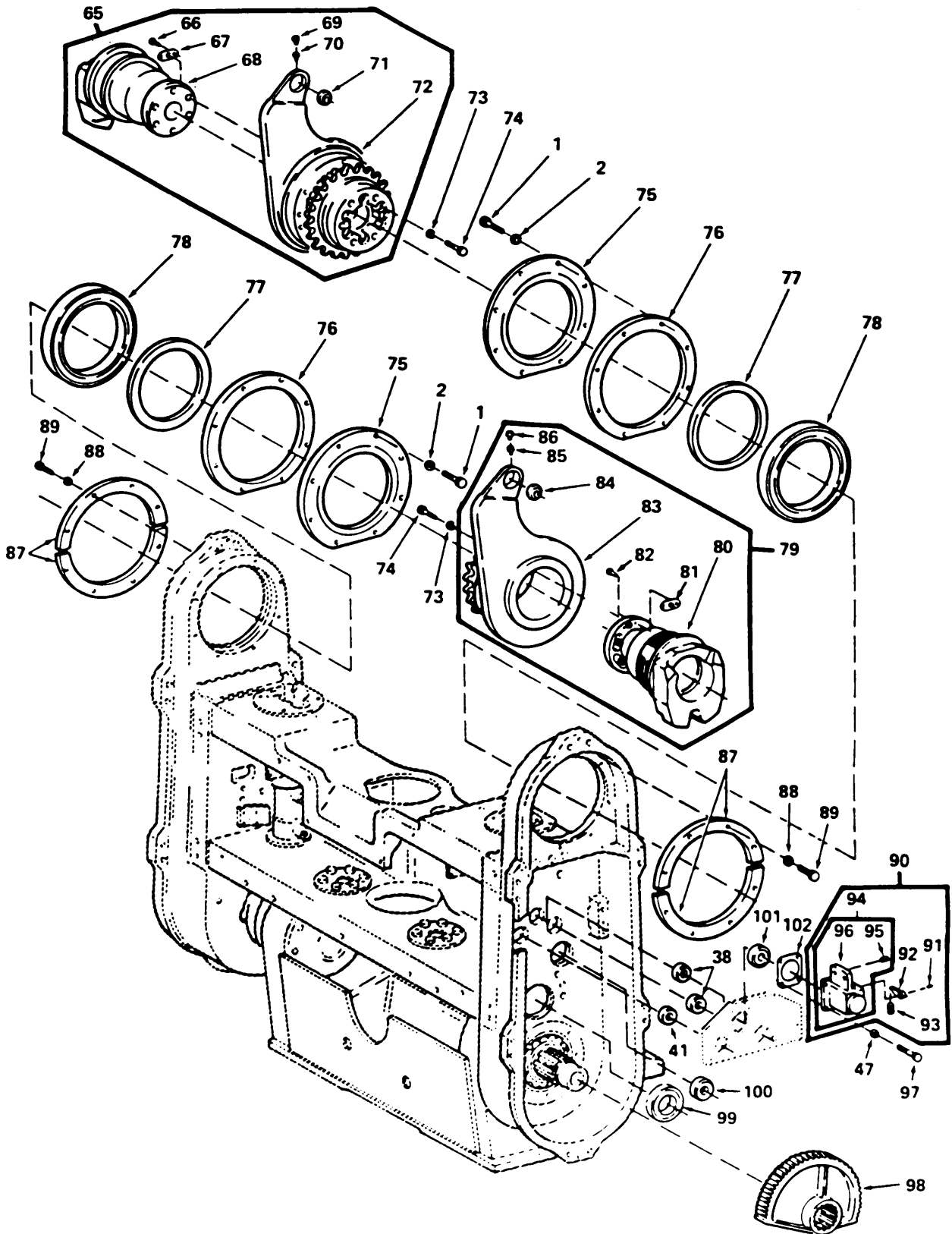

Figure 63. Erection Arm Assembly (Sheet 3 of 8)

(1) ITEM NO	(2) SMR CODE	(3) FSCM	(4) PART NUMBER	(5) DESCRIPTION AND USABLE ON CODE (UOC)	(6) QTY
GROUP 1901 0063 TURRET RACE, TRAVERSING LOCKS FIG. 63 ERECTION ARM ASSEMBLY					
65	PAFFF	19207	12298889-1	SHAFT AND SPROCKET ASSEMBLY	1
66	PAFZZ	96906	MS20426AD4-12	RIVET, SOLID	12
67	PAFZZ	96906	MS21060L6	NUT, SELF-LOCKING, PLATE	6
68	XAFZZ	19207	12298887	SHAFT, UPPER ERECTION ARM	1
69	PAOZZ	80205	NAS516-1A	FITTING, LUBRICATION	1
70	PAOZZ	19207	12298752	BUSHING, MACHINE THREAD	1
71	PAFZZ	96906	MS21155S6	BEARING, PLAIN, SELF-ALIGNING	1
72	XAFZZ	19207	12266265-3	GEAR SHAFT, SPROCKET	1
73	PAFZZ	96906	MS20002C6	WASHER, RECESSED	12
74	PAFZZ	80205	NAS1306-31DH	BOLT, SHEAR	12
75	PAFZZ	19207	12266260	PLATE, RETAINING, BEARING	2
76	PAFZZ	19207	12266272	SHIM, SPROCKET BEARING	2
77	PAFZZ	19207	12265559	SEAL, NONMETALLIC, SPECIAL SHAPED SECTION	2
78	PAFZZ	19207	12265590	BEARING, BALL, ANNULAR	2
79	PAFFF	19207	12298889-2	SHAFT, UPPER ERECTION ARM	1
80	XAFZZ	19207	12298887	SHAFT, UPPER ERECTION ARM	1
81	PAFZZ	96906	MS21060L6	NUT, SELF-LOCKING, PLATE	6
82	PAFZZ	96906	MS20426AD4-12	RIVET, SOLID	12
83	XAFZZ	19207	12266265-4	SHAFT, ASSEMBLY, SPROCKET	1
84	PAFZZ	96906	MS21155S6	BEARING, PLAIN, SELF-ALIGNING	1
85	PAOZZ	19207	12298752	BUSHING, MACHINE THREAD	1
86	PAOZZ	80205	NAS516-1A	FITTING, LUBRICATION	1
87	PAFZZ	19207	12266119	PLATE, RETAINING, BEARING	4
88	PAFZZ	96906	MS35338-139	WASHER, LOCK	20
89	PAFZZ	96906	MS16998-42	SCREW, CAP, SOCKET HEAD	16
90	PAFFF	19207	12266055	BRACKET, MOUNTING	1
91	PAFZZ	96906	MS16555-630	PIN, STRAIGHT, HEADLESS	1
92	PAFZZ	19207	12266054	ARM, SWITCH ACTUATOR	1
93	PAFZZ	96906	MS24585-1002	SPRING, HELICAL, COMPRESSION	1
94	PAFZZ	19207	12266056	BRACKET, MOUNTING	1
95	PAFZZ	96906	MS51830-102L	INSERT, SCREW THREAD	1
96	PAFZZ	19207	12266056-3	BRACKET, ELECTRICAL SWITCH MOUNTING	1
97	PAFZZ	88044	AN3-5A	BOLT, MACHINE	4
98	PAFZZ	19207	12266246	GEAR, SPUR	1
99	PAFZZ	19207	12266808-1	BEARING, BALL, ANNULAR	1
100	PAFZZ	19207	12266809-1	BEARING, BALL, ANNULAR	1
101	PAFZZ	19207	12266802-6	BEARING, BALL, ANNULAR	1
102	PAFZZ	19207	12266259	SHIM	1

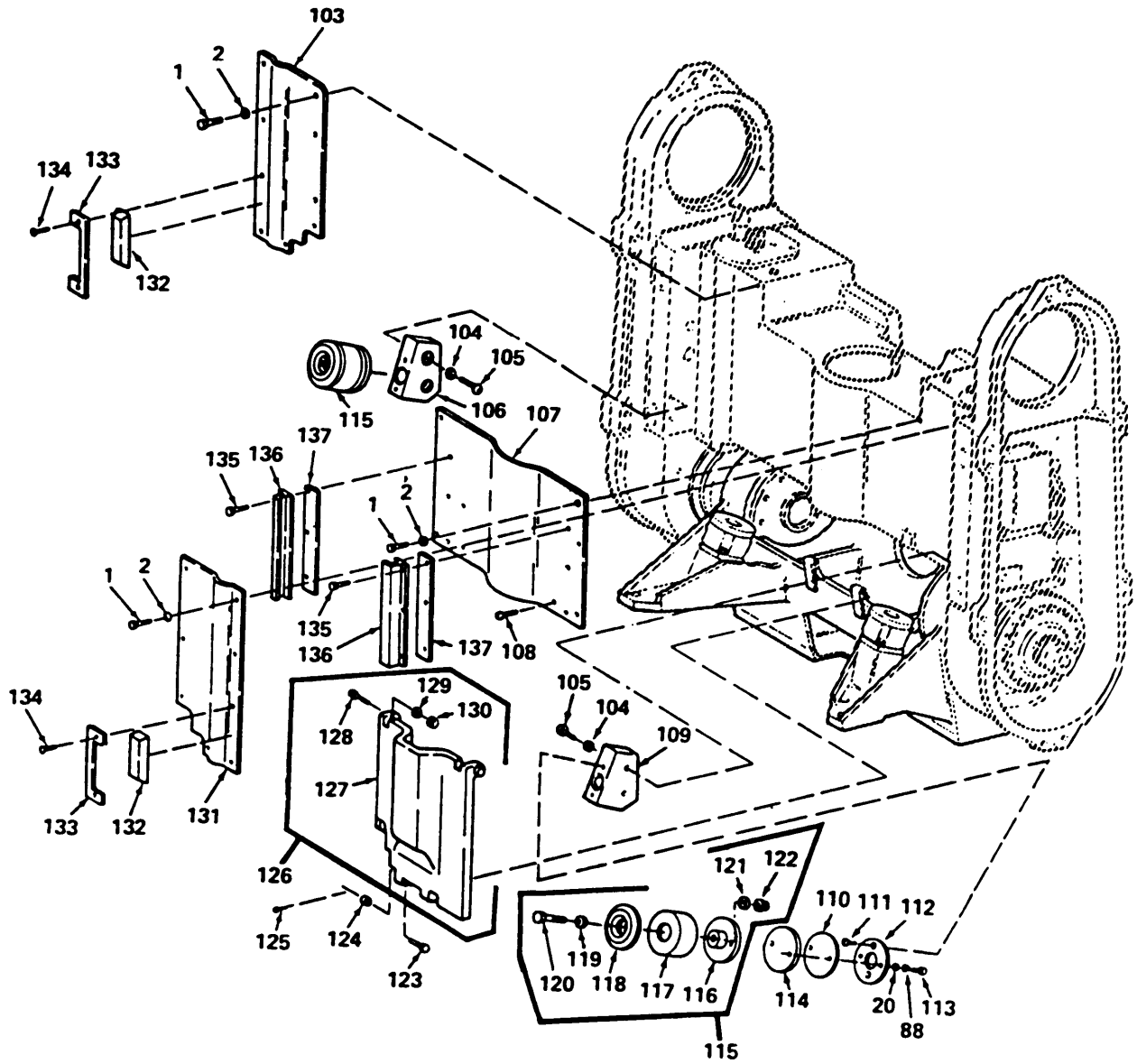

Figure 63. Erection Arm Assembly (Sheet 4 of 8)

SECTION II

TM9-2350-259-24P

(1) ITEM NO	(2) SMR CODE	(3) FSCM	(4) PART NUMBER	(5) DESCRIPTION AND USABLE ON CODE (UOC)	(6) QTY
GROUP 1901 0063 TURRET RACE, TRAVERSING LOCKS FIG. 63 ERECTION ARM ASSEMBLY					
103	PBOZZ	19207	12266274-3	ARMOR PLATE	1
104	PAOZZ	88044	AN960C616L	WASHER, FLAT	4
105	PAOZZ	96906	MS90727-64	SCREW, CAP, HEXAGON HEAD	4
106	PAOZZ	19207	12266257-4	BLOCK, MOUNTING, ERECTION ARM	1
107	PBOZZ	19207	12266276	PLATE, ARMOR, ERECTION ARM	1
108	PAOZZ	96906	MS24693-C296	SCREW, MACHINE	3
109	PAOZZ	19207	12266257-3	BRACKET, MOUNTING	1
110	PAOZZ	19207	12266229-5	SHIM STOCK, LAMINATED	4
111	PAOZZ	96906	MS51959-81	SCREW, MACHINE	4
112	PAOZZ	19207	12266478	PLATE, RETAINING, SHAFT	2
113	PAOZZ	96906	MS16997-62	SCREW, CAP, SOCKET HEAD	4
114	PAOZZ	19207	12266229-3	SPACER, PLATE	4
115	PAOOO	19207	12265892	MOUNT, RESILIENT	2
116	PAOZZ	19207	12265891	PLATE, RESILIENT MOUNTING	1
117	PAOZZ	19207	12265759-3	BUMPER, NONMETALLIC	1
118	PAOZZ	19207	12265876	PLATE, MOUNTING CUSHION	1
119	PAOZZ	96906	MS27183-14	WASHER, FLAT	1
120	PAOZZ	96906	MS35308-365	SCREW, CAP, HEXAGON HEAD	1
121	PAOZZ	19207	12265995	WASHER, CONCAVE	1
122	PAOZZ	96906	MS21043-6	NUT, SELF-LOCKING, EXTENDED WASHER, HEXAGON	1
123	PAOZZ	96906	MS20392-5C63	PIN, STRAIGHT, HEADED	2
124	PAOZZ	88044	AN960C616	WASHER, FLAT	2
125	PAOZZ	96906	MS24665-317	PIN, COTTER	2
126	AOOOO	19207	12266152	ARMOR PLATE ASSEMBLY	1
127	PAOZZ	19207	12266146	PANEL, BODY, VEHICULAR	1
128	PAOZZ	19207	12265534-3	CAM, FOLLOWER, NEEDLE	2
129	PAOZZ	96906	MS35338-141	WASHER, LOCK	2
130	PAOZZ	96906	MS35650-3384	NUT, PLAIN, HEXAGON	2
131	PBOZZ	19207	12266274-4	ARMOR PLATE	1
132	PAOZZ	19207	12266084	BUMPER, NONMETALLIC	2
133	PAOZZ	19207	12266083	PLATE, MENDING	2
134	PAOZZ	96906	MS51960-84	SCREW, MACHINE	1
135	PAOZZ	96906	MS24693C297	SCREW, MACHINE	6
136	PAOZZ	19207	12266148	BRACKET, MOUNTING	2
137	PAOZZ	19207	12266150	SHIM	2

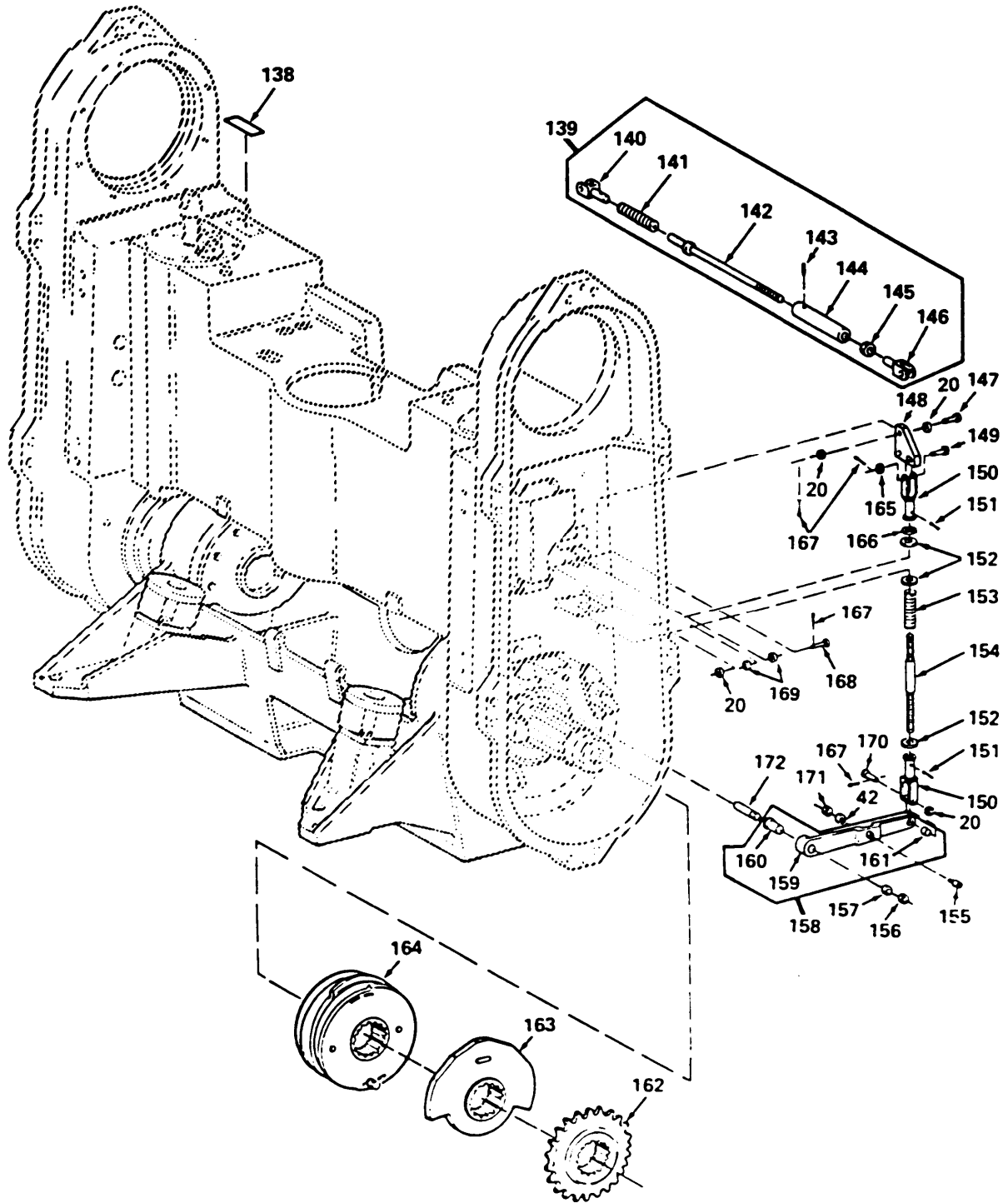

Figure 63. Erection Arm Assembly (Sheet 5 of 8)

SECTION II

TM9-2350-259-24P

(1) ITEM NO	(2) SMR CODE	(3) FSCM	(4) PART NUMBER	(5) DESCRIPTION AND USABLE ON CODE (UOC)	(6) QTY
GROUP 1901 0063 TURRET RACE, TRAVERSING LOCKS FIG. 63 ERECTION ARM ASSEMBLY					
138	PAFZZ	19207	12265791	MARKER, IDENTIFICATION: DANGER, ERECTION LOCKS	2
139	PAFFF	19207	12266144	CLEVIS, ROD END	1
140	PAFZZ	19207	12266142	CLEVIS, ROD END	1
141	PAFZZ	19207	12265556-1	SPRING, HELICAL, COMPRESSION	1
142	PAFZZ	19207	12266207	ROD END, THREADED	1
143	PAFZZ	96906	MS51923-151	PIN, SPRING	1
144	PAFZZ	19207	12266141	RETAINER, HELICAL COIL SPRING	1
145	PAFZZ	80205	NAS509-08	NUT, PLAIN, HEXAGON	1
146	PAFZZ	19207	12265526	ROD END, THREADED	1
147	PAFZZ	96906	MS20392-3C23	PIN, STRAIGHT, HEADED	1
148	PAFZZ	19207	12266208	PLATE, MOUNTING, FLAT	1
149	PAFZZ	96906	MS20392-3C17	PIN, STRAIGHT, PIN	1
150	PAFZZ	96906	MS27975-1	CLEVIS, ROD, END, ADJUSTABLE	2
151	PAFZZ	96906	MS24665-153	PIN, COTTER	2
152	PAFZZ	19207	12266818	WASHER, FLAT	3
153	PAFZZ	19207	12265556-5	SPRING, HELICAL, COMPRESSION	1
154	PAFZZ	19207	12266210	CONNECTING LINK, RIGID	1
155	PAFZZ	19207	12265534-2	CAM, FOLLWER, NEEDLE	1
156	PAFZZ	96906	MS16624-4037	RING, RETAINING	1
157	PAFZZ	96906	MS15795-814	WASHER, FLAT	1
158	PAFFZ	19207	12266099	BELL CRANK	1
159	XAFZZ	19207	12266099-5	ARM, CAM FOLLOWER	1
160	PAFZZ	96906	MS17796-51	BEARING, SLEEVE	1
161	PAFZZ	96906	MS17796-22	BEARING, SLEEVE	1
162	PAFZZ	19207	12266115-5	SPROCKET, WHEEL	1
163	PAFZZ	19207	12266829	CAM, CONTROL	1
164	PBFDD	19207	12352410	ROLLER, LINEAR-ROTARY MOTION	1
165	PAFZZ	88044	AN960C416L	WASHER, FLAT	1
166	PAFZZ	96906	MS21043-4	NUT, SELF-LOCKING, EXTENDED WASHER, HEXAGON	1
167	PAFZZ	96906	MS24665-132	PIN, COTTER	4
168	PAFZZ	96906	MS20392-3C49	PIN, STRAIGHT, HEADED	1
169	PAFZZ	80205	NAS1515H4H	WASHER, FLAT	2
170	PAFZZ	96906	MS20392-3C19	PIN, STRAIGHT, HEADED	1
171	PAFZZ	96906	MS21043-3	NUT, SELF-LOCKING, EXTENDED WASHER, HEXAGON	1
172	PAFZZ	19207	12266390	PIN, GROOVED, HEADLESS	1

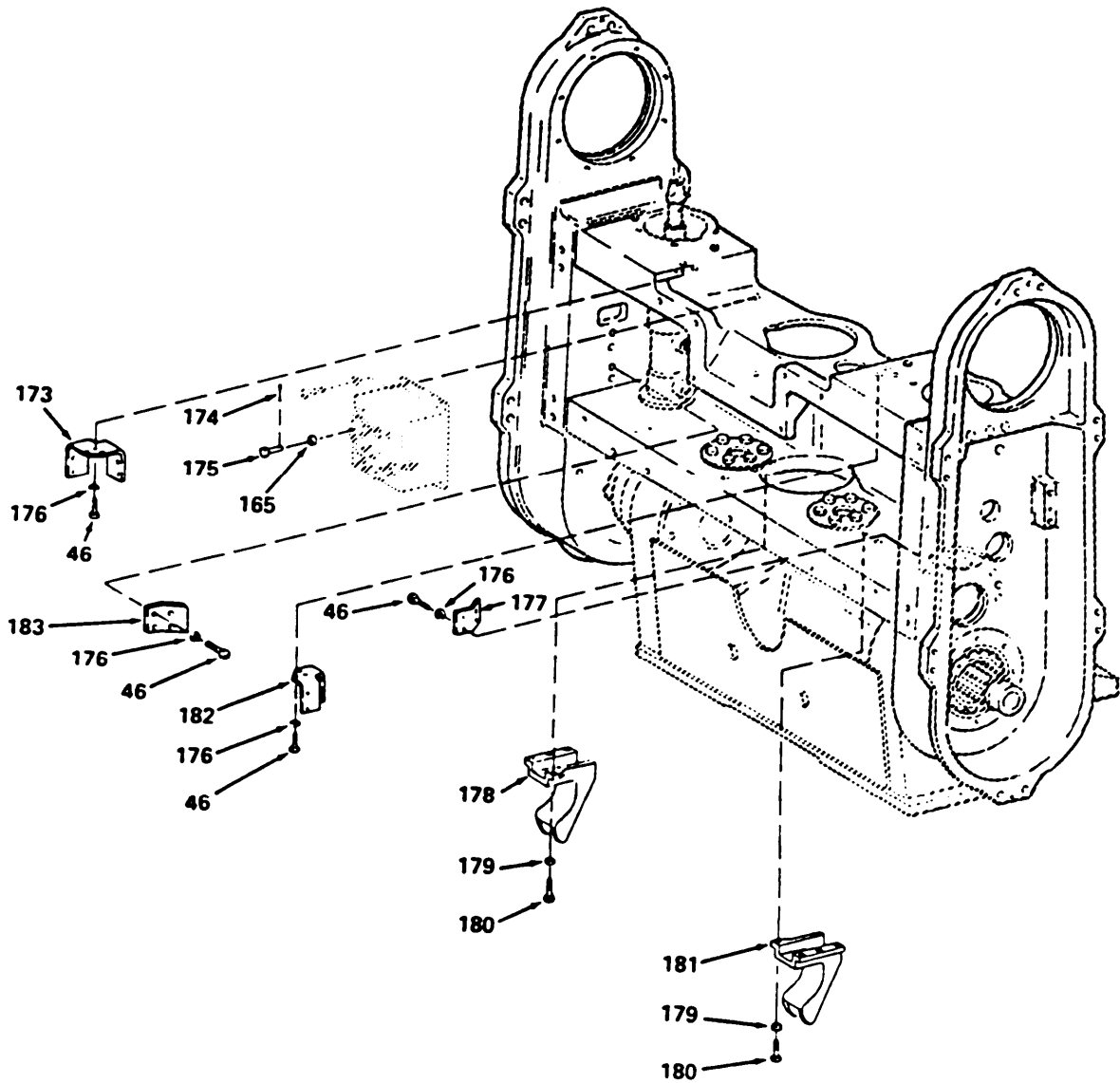

Figure 63. Erection Arm Assembly (Sheet 6 of 8)

SECTION II

TM9-2350-259-24P

(1) ITEM NO	(2) SMR CODE	(3) FSCM	(4) PART NUMBER	(5) DESCRIPTION AND USABLE ON CODE (UOC)	(6) QTY
GROUP 1901 0063 TURRET RACE, TRAVERSING LOCKS FIG. 63 ERECTION ARM ASSEMBLY					
173	PSGXX	19207	12266195-4	RETAINER, ELECTRICAL SWITCH	1
174	PAFZZ	96906	MS24665-170	PIN, COTTER	1
175	PAFZZ	96906	MS20392-3C21	PIN, STRAIGHT, HEADED	1
176	PAFZZ	88044	AN960PD10	WASHER, FLAT	9
177	PAFZZ	19207	12266199-4	BRACKET, ANGLE	1
178	PAOZZ	19207	12311928	BRACKET, EYE NONROTATING SHAFT	1
179	PAFZZ	88044	AN960-516	WASHER, FLAT	8
180	PAFZZ	96906	MS16998-60	SCREW, CAP, SOCKET HEAD	8
181	PAOZZ	19207	12266387-3	BRACKET ASSEMBLY, ERECTION ARM	1
182	PAFZZ	19207	12266195-3	BRACKET, MOUNTING	1
183	PAFZZ	19207	12266199-3	BRACKET ASSEMBLY, HYDRAULIC	1

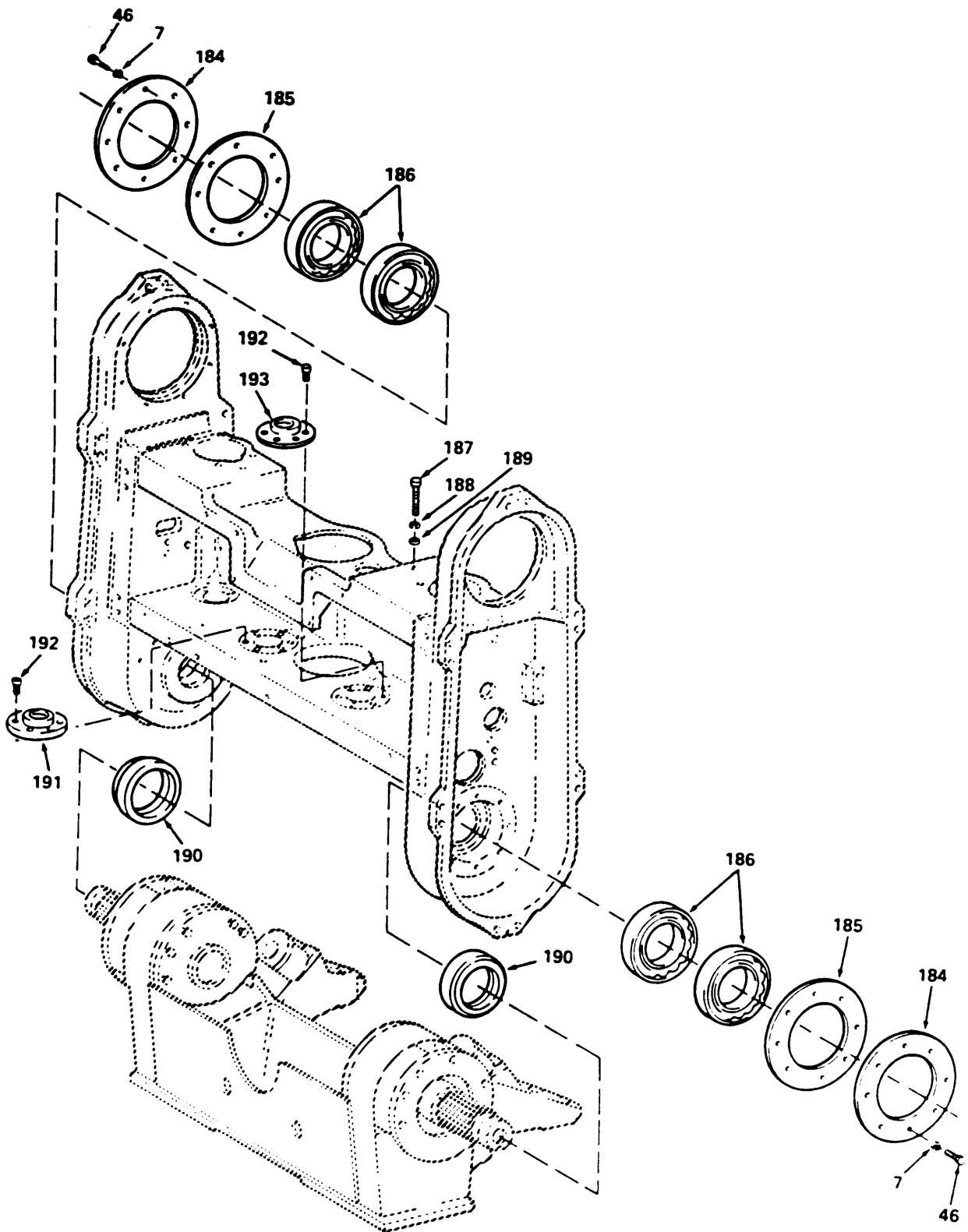

Figure 63. Erection Arm Assembly (Sheet 7 of 8)

SECTION II TM9-2350-259-24P

(1) ITEM NO	(2) SMR CODE	(3) FSCM	(4) PART NUMBER	(5) DESCRIPTION AND USABLE ON CODE (UOC)	(6) QTY
GROUP 1901 0063 TURRET RACE, TRAVERSING LOCKS FIG. 63 ERECTION ARM ASSEMBLY					
184	PAFZZ	19207	12266248	PLATE, RETAINING, BEARING	2
185	PAFZZ	19207	12266004	SHIM	2
186	PAFZZ	19207	12265599-1	BEARING, BALL, ANNULAR	4
187	PAFZZ	96906	MS16995-92	SCREW, CAP, SOCKET HEAD	2
188	PAFZZ	496906	MS35338-143	WASHER, LOCK	2
189	PAFZZ	88044	AN960C816L	WASHER, FLAT	2
190	PAFZZ	19207	12265561	SEAL, PLAIN ENCASED	2
191	PAFZZ	19207	12265633	PLATE, RETAINING, ELECTRICAL CONNECTOR	1
192	PAFZZ	96906	MS16997-79	SCREW, CAP, SOCKET HEAD	12
193	PAFZZ	19207	12311879	PLATE, RETAINING, SHAFT	1

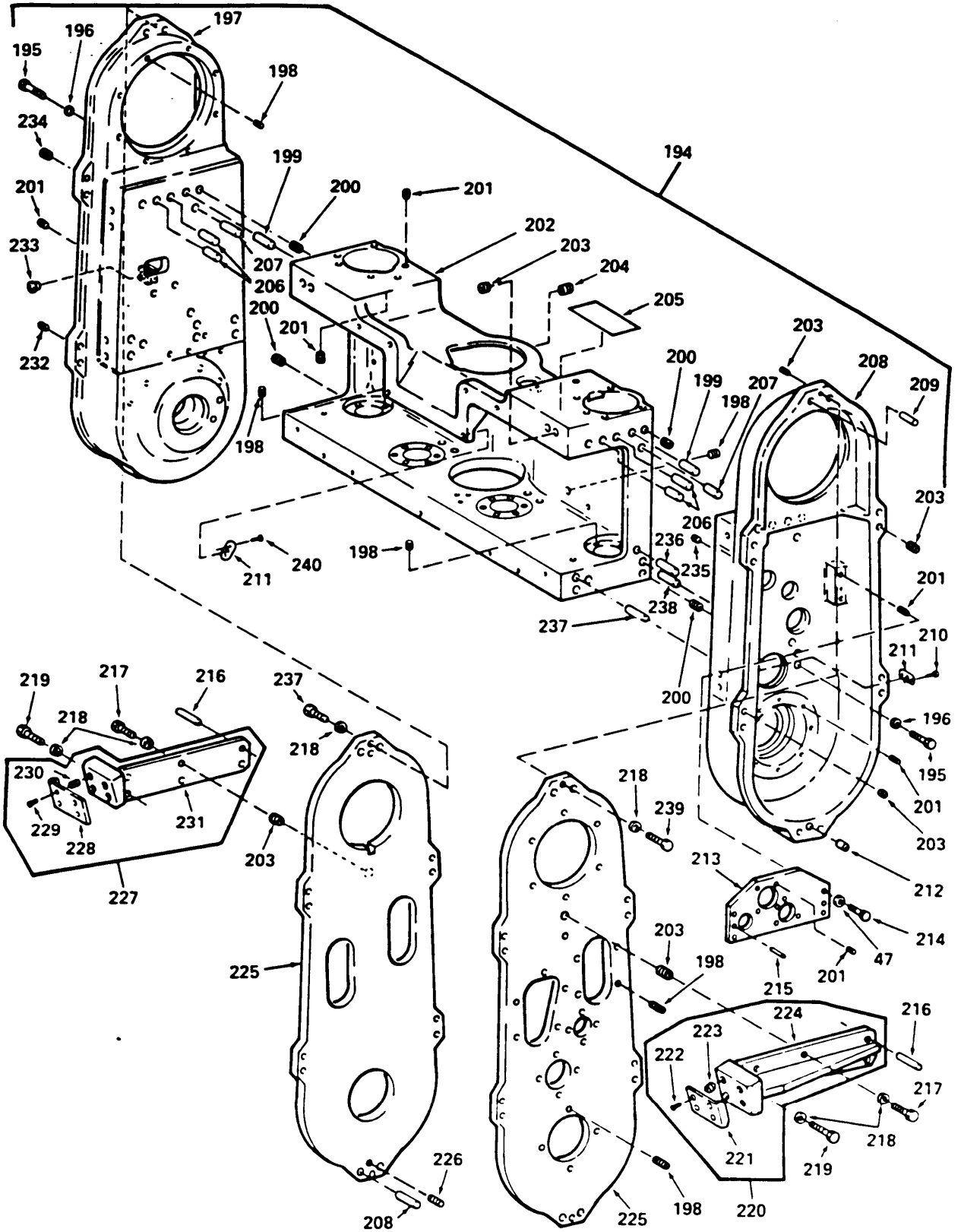

Figure 63. Erection Arm Assembly (Sheet 8 of 8)

(1) ITEM NO	(2) SMR CODE	(3) FSCM	(4) PART NUMBER	(5) DESCRIPTION AND USABLE ON CODE (UOC)	(6) QTY
GROUP 1901 0063 TURRET RACE, TRAVERSING LOCKS FIG. 63 ERECTION ARM ASSEMBLY					
194	XAFFF	19207	12311910	HOUSING, MECHANICAL DRIVE	1
195	PAFZZ	96906	MS90726-113	SCREW, CAP, HEXAGON HEAD	8
196	PAFZZ	88044	AN960C816L	WASHER, FLAT	8
197	XAFZZ	19207	12266213	HOUSING, ERECTION ARM	1
198	PAFZZ	96906	MS51830-202L	INSERT, SCREW THREAD	4
199	PAFZZ	96906	MS16555-77	PIN, STRAIGHT, HEADLESS	2
200	PAFZZ	80205	NAS1394C8L	INSERT, SCREW THREAD	8
201	PAFZZ	96906	MS51830-201L	INSERT, SCREW THREAD	93
202	XAFZZ	19207	12266215	HOUSING, INTERCONNECTING	1
203	PAFZZ	96906	MS51830-203L	INSERT, SCREW THREAD	26
204	PAFZZ	19207	12265531-2	INSERT, SCREW THREAD	9
205	PAFZZ	19207	12311923	MARKER, IDENTIFICATION: ERECTION ARM ASSEMBLY	1
206	PAFZZ	96906	MS16555-79	PIN, STRAIGHT, HEADLESS	4
207	PAFZZ	96906	MS16555-78	PIN, STRAIGHT, HEADLESS	2
208	XAFZZ	19207	12266255	HOUSING, DRIVE TRAIN	1
209	PAFZZ	96906	MS16555-82	PIN, STRAIGHT, HEADLESS	12
	PAFZZ	19207	12298869-2	BOLT, EXPANDABLE (ALTERNATE PART)	12
210	PAFZZ	96906	MS20426AD4-12	RIVET, SOLID	16
211	PAFZZ	96906	MS21060-6	NUT, SELF-LOCKING, PLATE	10
212	PAFZZ	19207	12265539	INSERT, BLIND	12
213	XAFZZ	19207	12266217	PLATE, RETAINING, BEARING	1
214	PAFZZ	96906	MS9783-14	BOLT, MACHINE	4
215	PAFZZ	96906	MS16555-44	PIN, STRAIGHT, HEADLESS	2
216	PAFZZ	96906	MS16555-84	PIN, STRAIGHT, HEADLESS	4
	PAFZZ	19207	12298869-1	BOLT, EXPANDABLE (ALTERNATE PART)	4
217	PAOZZ	96906	MS90727-35	BOLT, MACHINE	4
218	PAFZZ	88044	AN960C516L	WASHER, FLAT	16
219	PAOZZ	96906	MS90726-41	BOLT, MACHINE	4
220	PAOFF	19207	12266312-2	STOP, ERECTION ARM	1
221	PAOZZ	19207	12266489	STRIKE, CATCH	1
222	PAOZZ	96906	MS35191-290	SCREW, MACHINE	4
223	PAFZZ	96906	MS51830-202L	INSERT, SCREW THREAD	4
224	XAOZZ	19207	12266081-4	SUPPORT ASSEMBLY	1
225	XAFZZ	19207	12266214	COVER, ACCESS	2
226	PAFZZ	96906	MS51830-108	INSERT, SCREW THREAD	12
227	PAOFF	19207	12266312-1	STOP, ERECTION ARM	1
228	PAOZZ	19207	12266489	STRIKE, CATCH	1
229	PAOZZ	96906	MS35191-290	SCREW, MACHINE	4
230	PAFZZ	96906	MS51830-202L	INSERT, SCREW THREAD	78
231	XAOFF	19207	12266081-3	BASE, MOUNTING	1
232	PAFZZ	96906	MS51830CA104L	INSERT, SCREW THREAD	8
233	PAFZZ	96906	MS17796-23	BEARING, SLEEVE	2
234	PAFZZ	96906	MS51830-103L	INSERT, SCREW THREAD	3
235	PAFZZ	96906	MS51830-204L	INSERT, SCREW THREAD\	4
236	PAFZZ	19207	12352457	PIN, STRAIGHT, HEADLESS	2
237	PAFZZ	96906	MS16555-91	PIN, STRAIGHT, HEADLESS	4
238	PAFZZ	96906	MS16555-88	PIN, STRAIGHT, HEADLESS	2
239	PAFZZ	96906	MS90726-38	BOLT, MACHINE	8
240	PAFZZ	96906	MS20426AD4-14	RIVET, SOLID	4

END OF FIGURE

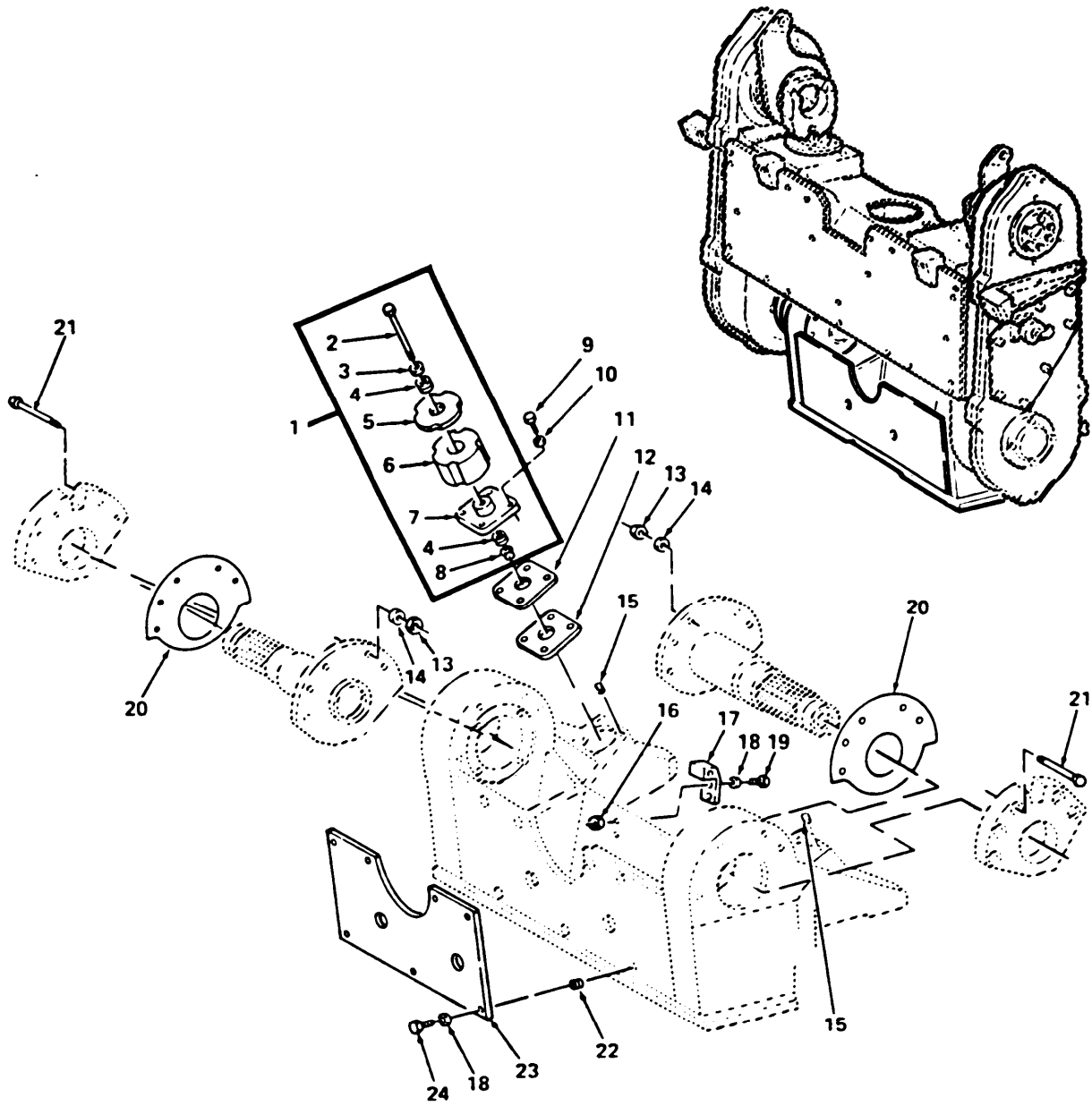

Figure 64. Lower Erection Arm Support Assembly

SECTION II

TM9-2350-259-24P

(1) ITEM NO	(2) SMR CODE	(3) FSCM	(4) PART NUMBER	(5) DESCRIPTION AND USABLE ON CODE (UOC)	(6) QTY
GROUP 1901 0064 TURRET RACE, TRAVERSING LOCKS FIG. 64 LOWER ERECTION ARM SUPPORT ASSEMBLY'					
1	PAOOO	19207	12266196	MOUNT, RESILIENT	2
2	PAOZZ	96906	MS35308-365	SCREW, CAP, HEXAGON HEAD	1
3	PAOZZ	96906	MS27183-14	WASHER, FLAT	1
4	PAOZZ	19207	12265995	WASHER, CONCAVE	2
5	XAOZZ	19207	12266197	UPPER PLATE	1
6	PAOZZ	19207	12266201	PAD, SHOCK MOUNT	1
7	XAOZZ	19207	12266202	PLATE, MOUNTING, LOWER	1
8	PAOZZ	96906	MS21043-6	NUT, SELF-LOCKING, EXTENDED WASHER, HEXAGON	1
9	PAOZZ	96906	MS16998-32	SCREW, CAP, SOCKET HEAD	8
10	PAOZZ	78553	AN960-10C	WASHER, FLAT	8
11	PAOZZ	19207	12266233-3	SPACER, PLATE	4
12	PAOZZ	19207	12266233-5	SHIM STOCK, LAMINATED	4
13	PAFZZ	96906	MS21044C7	NUT, SELF-LOCKING, HEXAGON	10
14	PAFZZ	88044	AN960C716	WASHER, FLAT	20
15	PAFZZ	96906	MS51830-201L	INSERT, SCREW THREAD	8
16	PAFZZ	96906	MS21043-4	NUT, SELF-LOCKING, EXTENDED WASHER, HEXAGON	4
17	PAFZZ	19207	12266151	BRACKET, ANGLE	2
18	PAFZZ	88044	AN960C416	WASHER, FLAT	11
19	PAFZZ	96906	MS35308-313	SCREW, CAP, HEXAGON HEAD	4
20	PAFZZ	19207	12266249	SHIM	2
21	PAFZZ	80205	NAS1307-74	BOLT, SHEAR	10
22	PAFZZ	96906	MS51830-202L	INSERT, SCREW THREAD	7
23	PBFZZ	19207	12266153	BRACKET, MOUNTING	1
24	PAFZZ	88044	AN4C5A	BOLT, MACHINE	7

END OF FIGURE

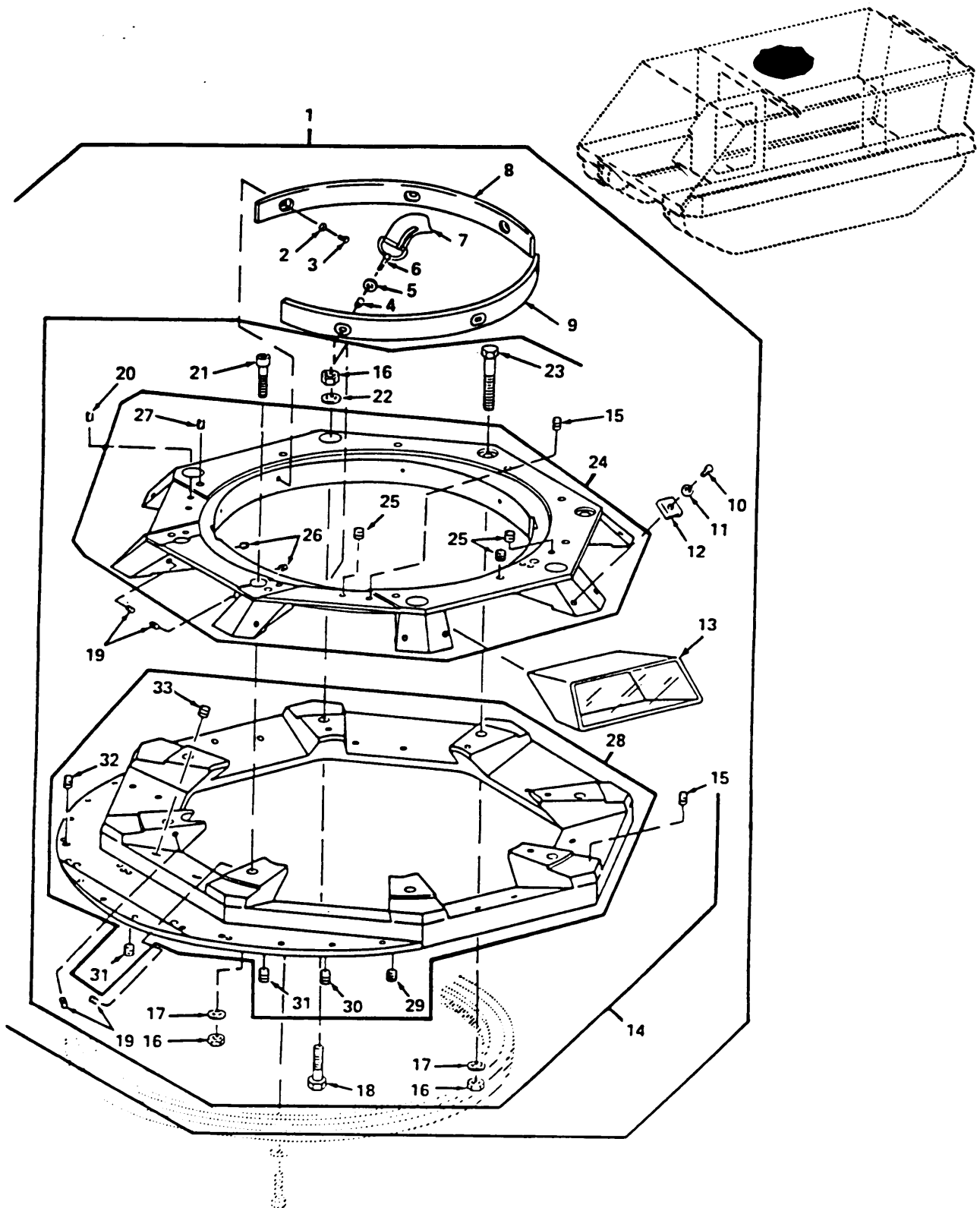

Figure 65. Vision Block Support Assembly

(1) ITEM NO	(2) SMR CODE	(3) FSCM	(4) PART NUMBER	(5) DESCRIPTION AND USABLE ON CODE (UOC)	(6) QTY
GROUP 1901 0065 TURRET RACE, TRAVERSING LOCKS FIG. 65 VISION BLOCK SUPPORT ASSEMBLY					
1	XBFZZ	19207	12277420	SUPPORT ASSEMBLY, VISION BLOCK	1
2	PAOZZ	96906	MS15795-810	WASHER, FLAT	5
3	PAOZZ	96906	MS35307-305	SCREW, CAP, HEXAGON HEAD	5
4	PAOZZ	19207	12265920	SPACER, SLEEVE	1
5	PAOZZ	96906	MS27183-9	WASHER, FLAT	1
6	PAOZZ	80205	NAS1211C10	FITTING, TIE DOWN STRAP	1
7	PAOZZ	19207	12265923	STRAP, WEBBING	1
8	PAOZZ	19207	12277402-2	PAD, CUSHIONING, CUPOLA	1
9	PAOZZ	19207	12277402-1	PAD, CUSHIONING, CUPOLA	1
10	PAOZZ	96906	MS90728-60	SCREW, CAP, HEXAGON HEAD	13
11	PAOZZ	96906	MS27183-14	WASHER, FLAT	13
12	PAOZZ	19207	12277522	BRACKET, DOUBLE ANGLE	13
13	PAOZZ	19207	12357802	PERISCOPE, TANK	7
14	XBFFF	19207	12277421	CUPOLA, SUPPORT	1
15	PAFZZ	96906	MS51830-204L	INSERT, SCREW THREAD	7
16	PAFZZ	96906	MS51968-24	NUT, PLAIN, HEXAGON	8
17	PAFZZ	96906	MS20002-12	WASHER, FLAT	4
18	PAFZZ	96906	MS90727-193	SCREW, CAP, HEXAGON HEAD	4
19	PAFZZ	96906	MS51830-201L	INSERT, SCREW THREAD	4
20	PAFZZ	19207	12298854-1	INSERT, SCREW THREAD	3
21	PAFZZ	80205	NAS1351-12-56P	SCREW, CAP, HEXAGON HEAD	2
22	PAFZZ	96906	MS27183-23	WASHER, FLAT	4
23	PAFZZ	96906	MS90727-197	SCREW, CAP, HEXAGON HEAD	2
24	XAFFF	19207	12277422	SUPPORT, UPPER-CUPOLA	1
25	PAFZZ	96906	MS51830-202L	INSERT, SCREW THREAD	6
26	PAFZZ	96906	MS51830-201L	INSERT, SCREW THREAD	3
27	PAFZZ	96906	MS51830-205L	INSERT, SCREW THREAD	8
28	XAFFF	19207	12277423	CUPOLA SUBASSEMBLY, LOWER	1
29	PAFZZ	96906	MS21209F5-15L	INSERT, SCREW THREAD	1
30	PAFZZ	96906	MS51830-203L	INSERT, SCREW THREAD	6
31	PAFZZ	96906	MS51830-202L	INSERT, SCREW THREAD	8
32	PAFZZ	80205	NAS1394C8L	INSERT, SCREW THREAD	4
33	PAFZZ	96906	MS51830-201L	INSERT, SCREW THREAD	2

END OF FIGURE

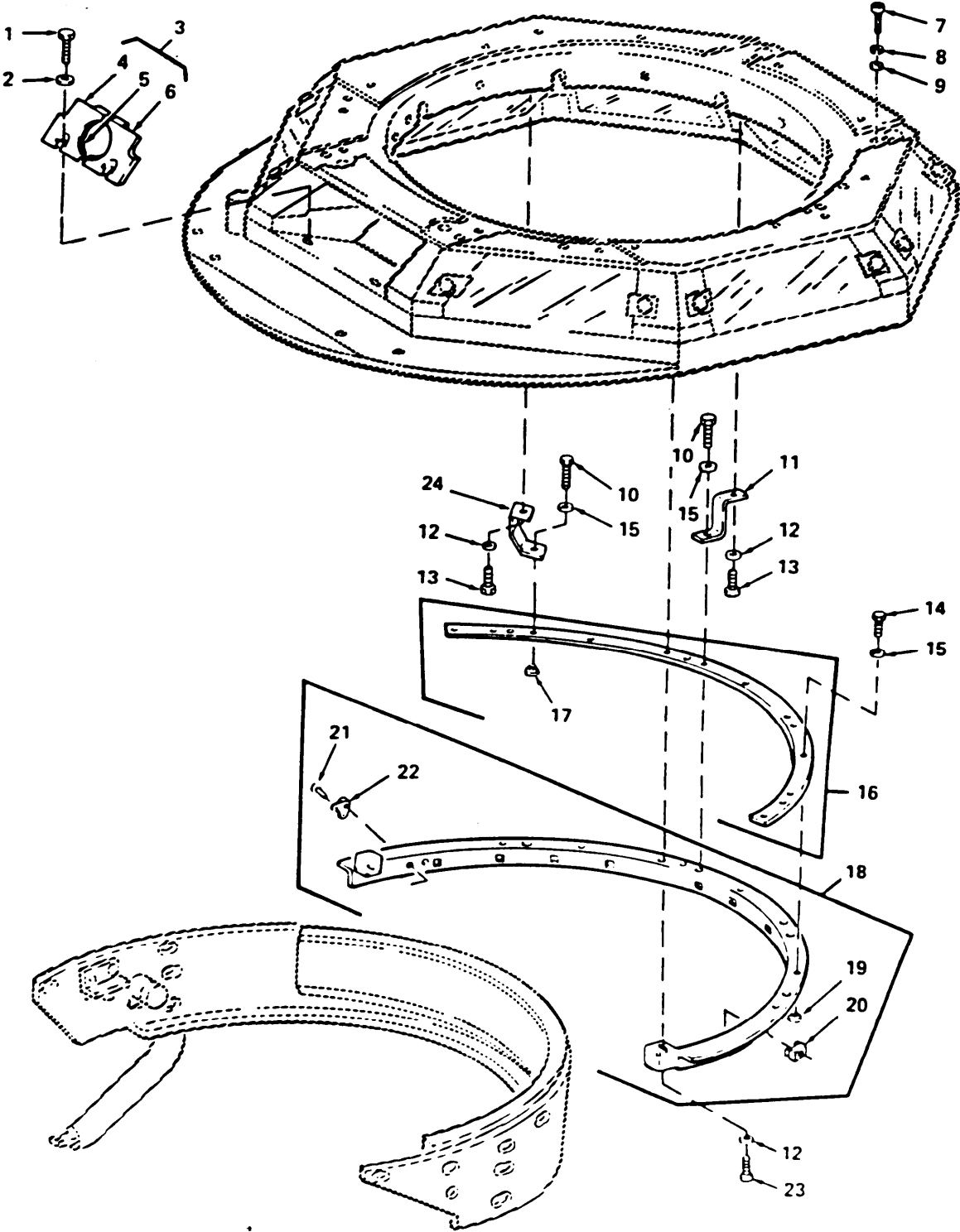

Figure 66. Electrical Contact Slip Ring Support Assembly

SECTION II

TM9-2350-259-24P

(1) ITEM NO	(2) SMR CODE	(3) FSCM	(4) PART NUMBER	(5) DESCRIPTION AND USABLE ON CODE (UOC)	(6) QTY
GROUP 1903 0066 DOORS AND PORTS					
FIG. 66 ELECTRICAL CONTACT SLIP RING SUPPORT ASSEMBLY					
1	PAFZZ	96906	MS16998-29	SCREW, CAP, SOCKET HEAD	2
2	PAFZZ	78553	AN960-10C	WASHER, FLAT	2
3	PAFFF	19207	12311883	COVER, COMMANDER'S STATION CUPOLA	1
4	PAFZZ	19207	12311884-3	COVER, VIEWPORT	1
5	PAFZZ	19207	12266842	SEAL, NONMETALLIC SPECIAL SHAPED SECTION	2
6	PAFZZ	19207	12311884-5	COVER, VIEWPORT	1
7	PAFZZ	96906	MS16997-140	SCREW, CAP, SOCKET HEAD	2
8	PAFZZ	96906	MS35338-143	WASHER, LOCK	2
9	PAFZZ	96906	MS15795-818	WASHER, FLAT	2
10	PAFZZ	96906	MS90728-4	SCREW, CAP, HEXAGON HEAD	4
11	PAFZZ	19207	12277502	BRACKET, MOUNTING, BACK REST	2
12	PAFZZ	96906	MS27183-14	WASHER, FLAT	2
13	PAFZZ	96906	MS18154-59	SCREW, CAP, HEXAGON HEAD	4
14	PAFZZ	96906	MS90727-2	SCREW, CAP, HEXAGON HEAD	9
15	PAFZZ	96906	MS27183-10	WASHER, FLAT	13
16	PAFZZ	19207	10930479	SUPPORT ASSEMBLY, ELECTRICAL CONTACT RING	1
17	PAFZZ	19207	7017790	NUT, SELF-LOCKING, SPLINE	4
18	PAFFF	19207	12277407	SUPPORT RING, COMMANDER'S SEAT	1
19	PAFZZ	19207	7046947	NUT, PLAIN, KNURLED	9
20	PAFZZ	19207	10930481	RETAINER, NUT AND BOLT	11
21	PAFZZ	96906	MS20426AD3-5	RIVET, SOLID	4
22	PAFZZ	96906	MS21074L04	NUT, SELF-LOCKING, PLATE	2
23	PAFZZ	96906	MS90728-3	SCREW, CAP, HEXAGON HEAD	2
24	PBFZZ	19207	12277503	SUPPORT, SEAT, VEHICULAR	2

END OF FIGURE

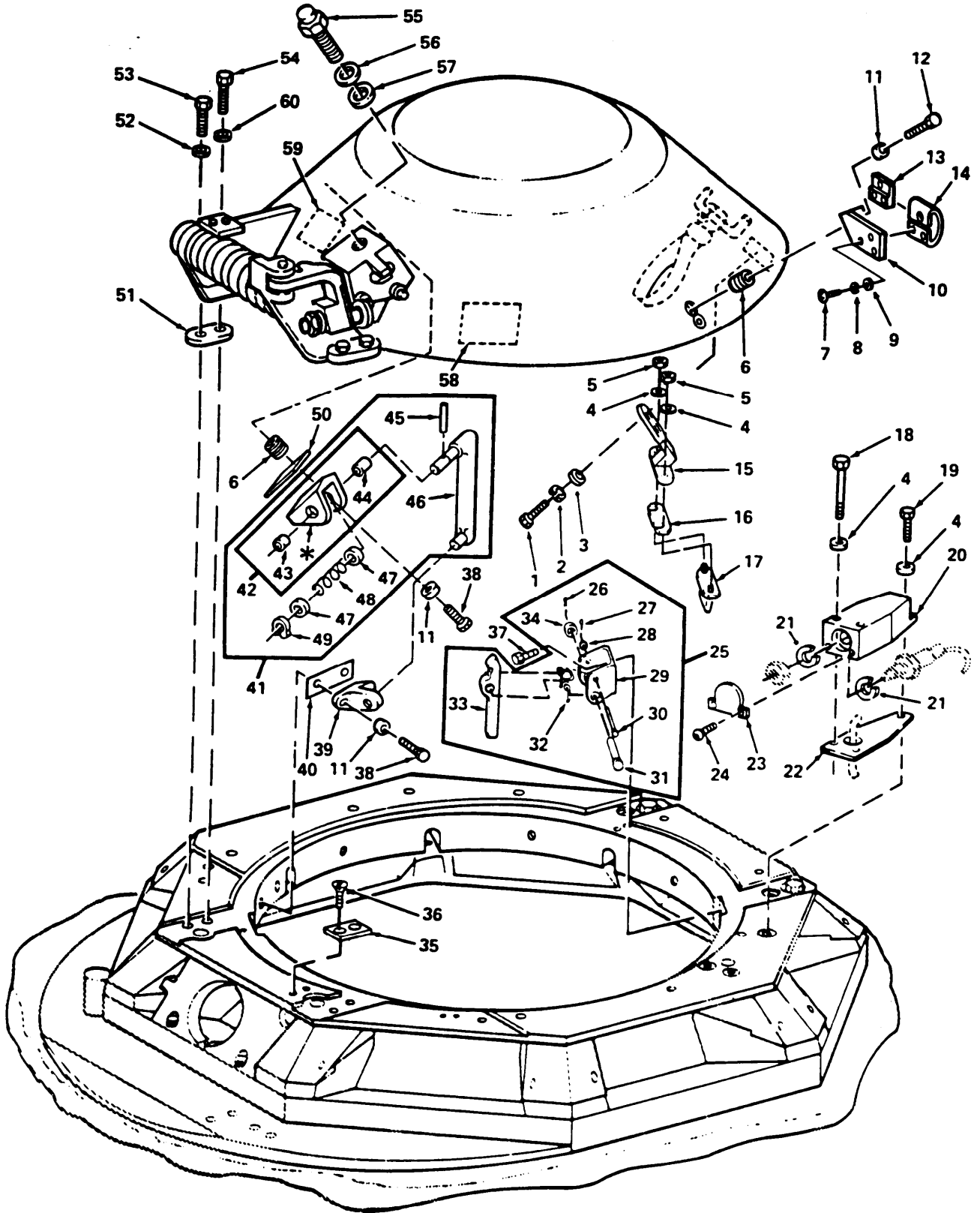

Figure 67. Gunner's Hatch Assembly (Sheet 1 of 2)

SECTION II

TM9-2350-259-24P

(1) ITEM NO	(2) SMR CODE	(3) FSCM	(4) PART NUMBER	(5) DESCRIPTION AND USABLE ON CODE (UOC)	(6) QTY
GROUP 1903 0067 DOORS AND PORTS					
FIG. 67 GUNNER'S HATCH ASSEMBLY					
1	PAOZZ	96906	MS90728-62	SCREW, CAP, HEXAGON HEAD	2
2	PAOZZ	96906	MS35338-46	WASHER, LOCK	2
3	PAOZZ	96906	MS27183-14	WASHER, FLAT	2
4	PAOZZ	96906	MS27183-10	WASHER, FLAT	5
5	PAOZZ	96906	MS21043-4	NUT, SELF-LOCKING, EXTENDED WASHER, HEXAGON	2
6	PAOZZ	96906	MS51830-203L	INSERT, SCREW THREAD	4
7	PAOZZ	96906	MS35207-265	SCREW, MACHINE	3
8	PAOZZ	96906	MS35338-138	WASHER, LOCK	3
9	PAOZZ	88044	AN960C10	WASHER, FLAT	3
10	PAOZZ	19207	12266293	BRACKET, VEHICULAR COMPONENTS	1
11	PAOZZ	96906	MS27183-12	WASHER, FLAT	6
12	PAOZZ	96906	MS90726-34	BOLT, MACHINE	2
13	PAOZZ	19207	12265767	SWITCH, PROXIMITY	1
14	PAOZZ	19207	12265742	SWITCH, PROXIMITY	1
15	PAOZZ	19207	12298876	STRIKE, CATCH	1
16	PAOZZ	19207	12298878	SPACER, PLATE	5
17	PAOZZ	19207	12298873	LATCH STRIKE	1
18	PAFZZ	96906	MS18153-13	SCREW, CAP, HEXAGON HEAD	2
19	PAFZZ	96906	MS90727-8	SCREW, CAP, HEXAGON HEAD	1
20	PAFZZ	19207	12266297	HOUSING, PROXIMITY SWITCH	2
21	PAFZZ	96906	MS35333-147	WASHER, LOCK	2
22	PAFZZ	19207	12266300	GASKET	1
23	PAFZZ	19207	12266122	COVER, ELECTRICAL SWITCH	1
24	PAFZZ	96906	MS24693-25B	SCREW, MACHINE	2
25	PAOZZ	19207	12298879	CATCH, GUNNERS HATCH	1
26	PAOZZ	96906	MS24665-300	PIN, COTTER	1
27	PAFZZ	96906	MS24665-1012	PIN, COTTER	1
28	PAOZZ	80205	NAS620C10L	WASHER, FLAT	1
29	PAOZZ	19207	12298875	BRACKET, DOUBLE ANGLE	1
30	PAOZZ	96906	MS20392-2C79	PIN, STRAIGHT, HEADED	1
31	PAOZZ	96906	MS20392-7C79	PIN, STRAIGHT, HEADED	1
32	PAOZZ	19207	12298872	SPRING, HELICAL, TORSION	1
33	PAOZZ	19207	12298874	LEVER, LOCK-RELEASE	1
34	PAOZZ	88044	AN960C816L	WASHER, FLAT	1
35	PBOZZ	19207	12277518	STOP, SPRING, HATCH COVER	1
36	PAOZZ	96906	MS35190-290	SCREW, MACHINE	2
37	PAOZZ	96906	MS24693-S295	SCREW, MACHINE	2
38	PAOZZ	96906	MS90726-33	BOLT, MACHINE	4
39	PAOZZ	19207	12265989	BRACKET, CUPOLA HATCH	1
40	PAOZZ	19207	12298701	SHIM STOCK, LAMINATED	1
41	PAOOO	19207	12265911	LATCH, CUPOLA HATCH	1
42	XAOZZ	19207	12265979	BRACKET ASSEMBLY, CUPOLA	1
43	PAOZZ	19207	12265521-3	BEARING, SLEEVE	1
44	PAOZZ	19207	12266162	BEARING, SLEEVE	1
45	PAOZZ	96906	MS16555-644	PIN, STRAIGHT, HEADLESS	1
46	PAOZZ	19207	12265981	HANDLE, DOOR	1
47	PAOZZ	19207	12265990	SHIM	2
48	PAOZZ	96906	MS24585C519	SPRING, HELICAL, COMPRESSION	1
49	PAOZZ	96906	MS16624-1068	RING, RETAINING	1
50	PAOZZ	19207	12266355	SHIM STOCK, LAMINATED	1
51	PAOZZ	19207	10930535	SHIM	2
52	PAOZZ	96906	MS27183-23	WASHER, FLAT	2
53	PAOZZ	96906	MS90725-186	SCREW, CAP, HEXAGON HEAD	2
54	PAOZZ	96906	MS90728-113	SCREW, CAP, HEXAGON HEAD	2
55	PAOZZ	19207	12266807	BUMPER, NONMETALLIC	1
56	PAOZZ	19207	10936390-1	SHIM	5

SECTION II TM9-2350-259-24P

(1) ITEM NO	(2) SMR CODE	(3) FSCM	(4) PART NUMBER	(5) DESCRIPTION AND USABLE ON CODE (UOC)	(6) QTY
				GROUP 1903 0067 DOORS AND PORTS FIG. 67 GUNNER'S HATCH ASSEMBLY	
57	PAOZZ	43999	2W1-34-32-32	WASHER, FLAT	5
58	PAOZZ	19207	12265784	MARKER, IDENTIFICATION: WARNING	1
59	PAOZZ	19204	12327897	PLATE, INSTRUCTION: CHECK/FILLING AUXILLARY RESERVOIR	1
60	PAOZZ	96906	MS27183-18	WASHER, FLAT	2

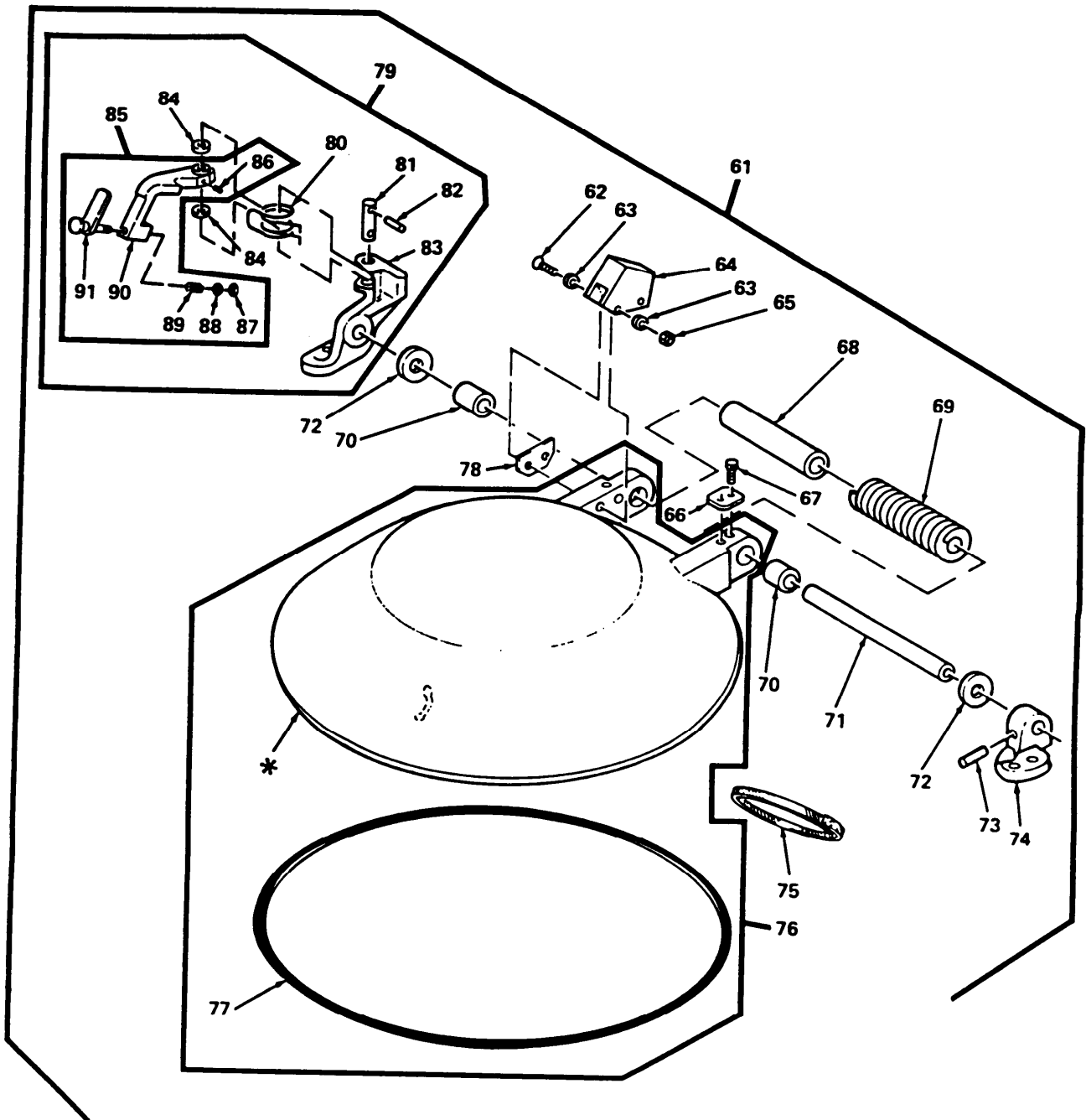

Figure 67. Gunner's Hatch Assembly (Sheet 2 of 2)

SECTION II

TM9-2350-259-24P

(1) ITEM NO	(2) SMR CODE	(3) FSCM	(4) PART NUMBER	(5) DESCRIPTION AND USABLE ON CODE (UOC)	(6) QTY
GROUP 1903 0067 DOORS AND PORTS					
FIG. 67 GUNNER'S HATCH ASSEMBLY					
61	PBOOO	19207	12277451	DOOR, HATCH, VEHICLE	1
62	PAOZZ	80205	NAS1308-30H	BOLT, SHEAR	2
63	PAOZZ	88044	AN960C816L	WASHER, FLAT	4
64	PAOZZ	19207	12266483	LATCH, LOCKING, HATCH	1
65	PAOZZ	96906	MS21044C8	NUT, SELF-LOCKING, HEXAGON	2
66	PBOZZ	19207	12277524	STOP, SPRING, HATCH COVER	1
67	PAOZZ	96906	MS90728-59	SCREW, CAP, HEXAGON HEAD	2
68	PAOZZ	19207	12277519	BUSHING, SLEEVE	1
69	PAOZZ	192078	12277521	SPRING, HELICAL, TORSION	1
70	PAOZZ	19207	10930508	BUSHING, SLEEVE	2
71	PAOZZ	19207	10930543	ROD, STRAIGHT, HEADLESS	1
72	PAOZZ	19207	10930534	WASHER, FLAT	2
73	PAOZZ	80205	NAS561P6-30	PIN, SPRING	1
74	PAOZZ	19207	12277520	BRACKET, EYE, NONROTATING SHAFT	1
75	PAOZZ	19207	10930526	STRAP, WEBBING	1
76	XAOZZ	19207	12352483	COVER, HATCH, CUPOLA ASSEMBLY	1
77	PCOZZ	19207	12277552	SEAL, NONMETALLIC ROUND SECTION	1
78	PAOZZ	19207	12266806	SHIM	1
79	AOOOO	19207	12352473	LATCH ASSEMBLY, CUPOLA	1
80	PAOZZ	19207	12266330	CLIP, SPRING TENSION	1
81	PAOZZ	19207	10930537	PIN, STRAIGHT, HEADLESS	1
82	PAOZZ	96906	MS16562-35	PIN, SPRING	2
83	PAOZZ	19207	12277523	HINGE, ACCESS DOOR	1
84	PAOZZ	88044	AN960C616	WASHER, FLAT	2
85	PAOOO	19207	12352474	HANDLE, MANUAL CONTROL	1
86	PAOZZ	96906	MS51023-115	SETSCREW	1
87	PAOZZ	96906	MS21044C4	NUT, SELF-LOCKING, HEXAGON	1
88	PAOZZ	96906	MS15795-810	WASHER, FLAT	1
89	PAOZZ	19207	12265556-3	SPRING, HELICAL, COMPRESSION	1
90	XAOZZ	19207	12352475	LATCH COVER, HATCH COVER	1
91	PAOZZ	19207	12352478	PIN, SHOULDER, HEADED	1

END OF FIGURE

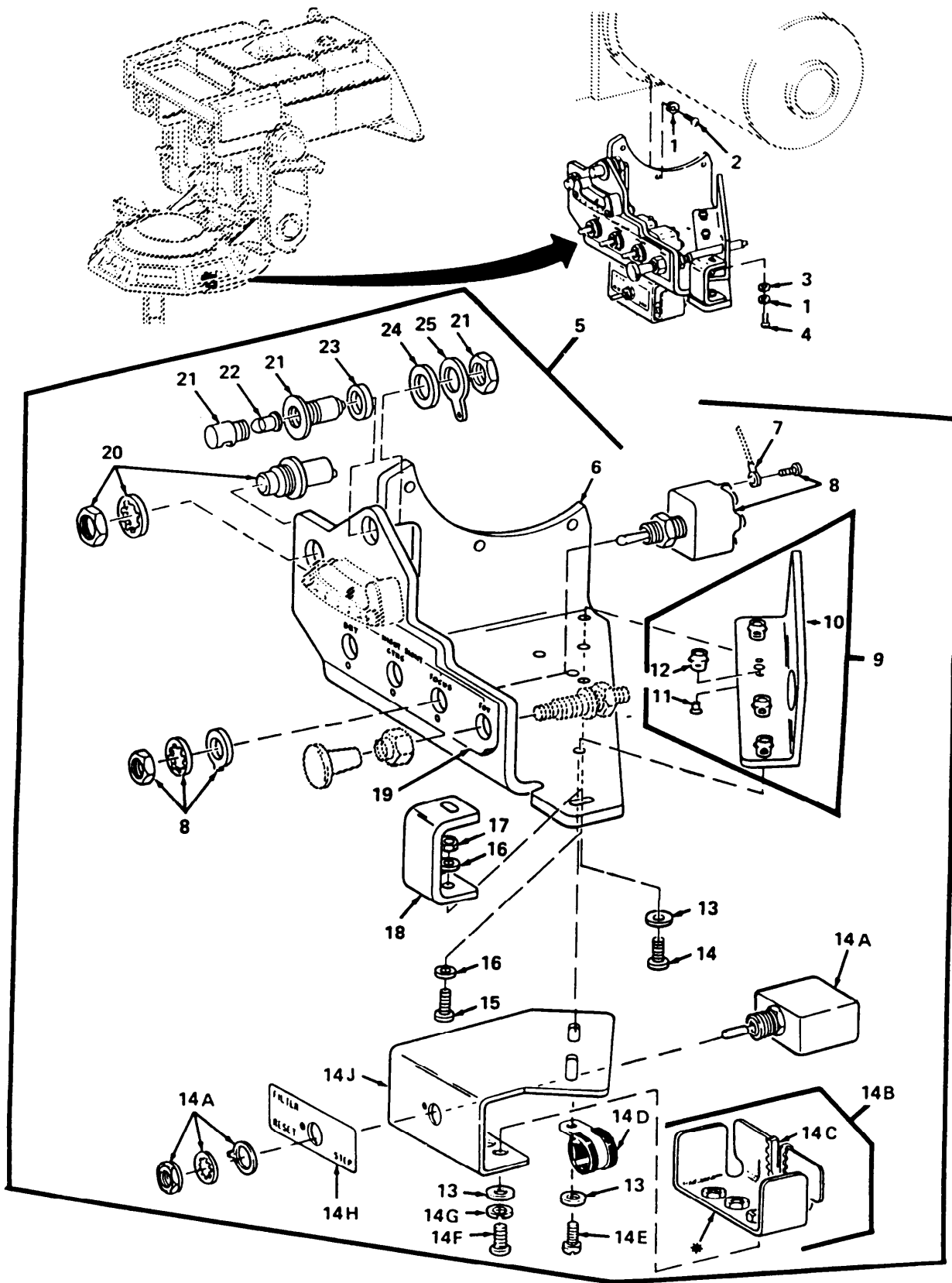

Figure 68. Night Sight Control Panel

SECTION II

TM9-2350-259-24P

(1) ITEM NO	(2) SMR CODE	(3) FSCM	(4) PART NUMBER	(5) DESCRIPTION AND USABLE ON CODE (UOC)	(6) QTY
GROUP 1903 0068 DOORS AND PORTS FIG. 68 NIGHT CONTROL PANEL					
1	PAFZZ	96906	MS35338-138	WASHER, LOCK	4
2	PAFZZ	96906	MS16997-48	SCREW, CAP, SOCKET HEAD	3
3	PAFZZS	78553	AN960-10C	WASHER, FLAT	1
4	PAFZZ	96906	MS16998-31	SCREW, CAP, SOCKET HEAD	1
5	PAFFF	19207	12266147	CONTROL, INDICATOR SUBASSEMBLY	1
6	XAFZZ	19207	12266145	BRACKET, MOUNTING	1
7	PAFZZ	96906	MS25036-102	TERMINAL, LUG	1
8	PAFZZ	96906	MS24524-27	SWITCH, TOGGLE	3
9	PAFZZ	19207	12266432	BRACKET, ANGLE	1
10	XBFZZ	19207	12266432-3	BRACKET, ANGLE	1
11	PAFZZ	96906	MS20426AD3-8	RIVET, SOLID	8
12	PAFZZ	96906	MS21076L4	NUT, SELF-LOCKING, PLATE	4
13	PAFZZ	96906	MS27183-10	WASHER, FLAT	7
14	PAFZZ	96906	MS51958-82	SCREW, MACHINE	2
**14A	PAFZZ	96906	MS25306-272	SWITCH, TOGGLE	1
**14B	PAFZZ	19207	12377738	COVER	1
**14C	PAFZZ	96906	MS21266-3N	GROMMET, NONMETALLIC	1
**14D	PAFZZ	96906	MS9352-03	CLAMP, LOOP	1
**14E	PAFZZ	96906	MS51958-83	SCREW, MACHINE	2
**14F	PAFZZ	96906	MS51958-79	SCREW, MACHINE	3
**15G	PAFZZ	96906	MS35338-139	WASHER, LOCK	3
**14H	PAFZZ	19207	12377732	PLATE, IDENTIFICATION	1
**14J	PAFZZ	19207	12377733	BRACKET, ANGLE	1
15	PAFZZ	96906	MS51958-65	SCREW, MACHINE	1
16	PAFZZ	96906	MS27183-42	WASHER, FLAT	1
17	PAFZZ	96906	MS21044C3	NUT, SELF-LOCKING, HEXAGON	1
18	PAFZZ	19207	12266131	BRACKET, DOUBLE ANGLE	1
19	PAFZZ	19207	12266137	MARKER, IDENTIFICATION: GUNNERS LEVEL INDICATOR NIGHT SIGHT CONTROL	1
20	PAFZZ	96906	MS25089-4F-1	SWITCH, PUSH	1
21	PAOZZ	19207	12265544	LIGHT, PANEL	1
22	PACZZ	96906	MS25237-387	LAMP, INCANDESCENT	1
23	PAFZZ	19207	12266354	SPACER, RING	1
24	PAFZZ	88044	AN960C816L	WASHER, FLAT	1
25	PAFZZ	18876	10049834	TERMINAL, LUG	1

END OF FIGURE

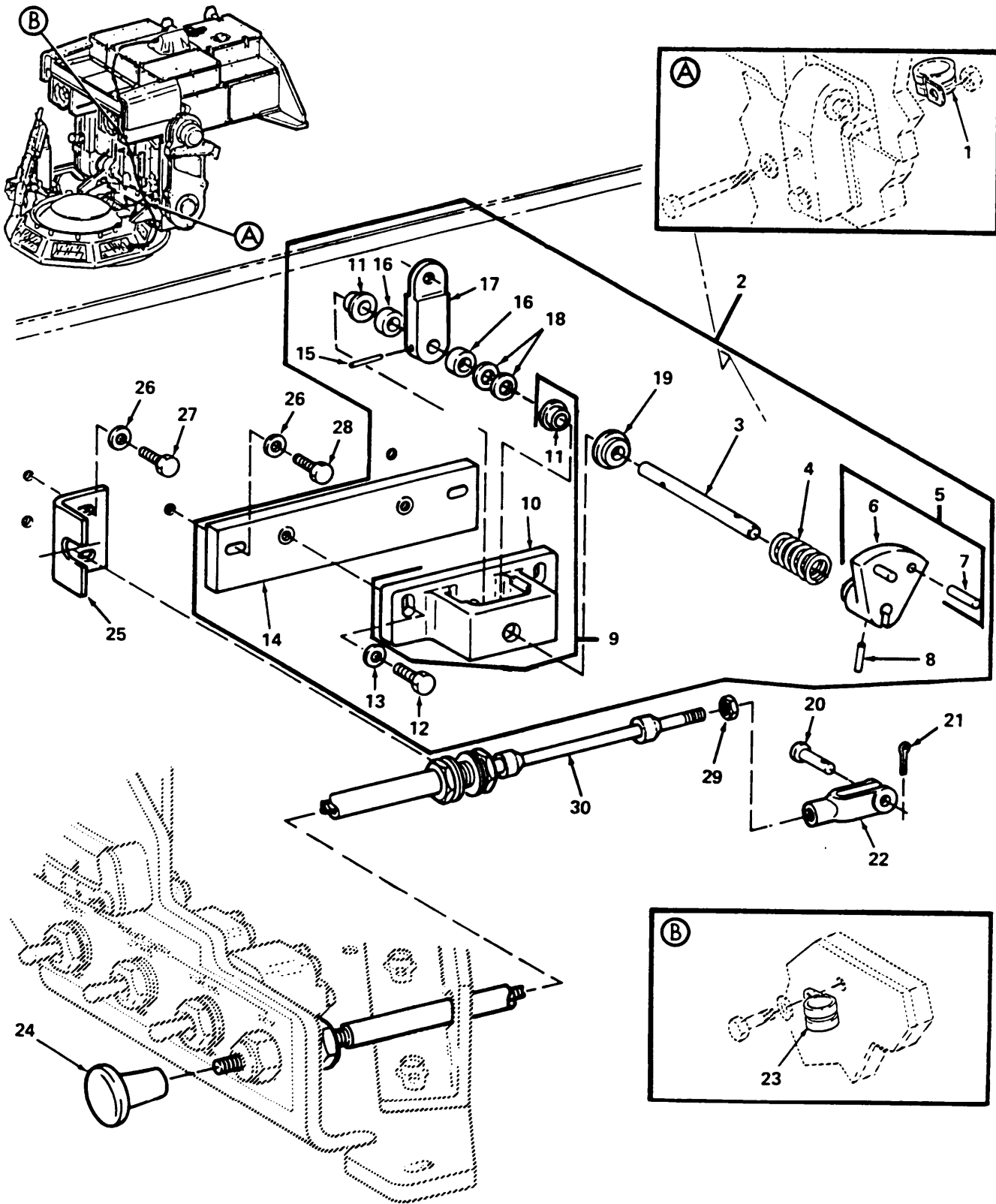

Figure 69. Sight Controls (Sheet 1 of 3)

SECTION II

TM9-2350-259-24P

(1) ITEM NO	(2) SMR CODE	(3) FSCM	(4) PART NUMBER	(5) DESCRIPTION AND USABLE ON CODE (UOC)	(6) QTY
GROUP 1903 0069 DOORS AND PORTS					
FIG. 69 SIGHT CONTROLS					
1	PAFZZ	96906	MS9352-03	CLAMP, LOOP	1
2	PAFFF	19207	12266413	ADAPTER ASSEMBLY	1
3	PAFZZ	19207	12266418	SHAFT, STRAIGHT	1
4	PAFZZ	96906	MS24585C465	SPRING, HELICAL, COMPRESSION	1
5	PAFFF	19207	12266316	CAM, CONTROL	1
6	PAFZZ	19207	12266316-3	CAM, CONTROL	1
7	PAFZZ	96906	MS16555-631	PIN, STRAIGHT, HEADLESS	2
8	PAFZZ	96906	MS16555-628	PIN, STRAIGHT HEADLE	1
9	PAFFF	19207	12265757	BRACKET, MOUNTING	1
10	XAFZZ	19207	12265757-3	BRACKET, CONTROL	1
11	PAFZZ	96906	MS17796-33	BEARING, SLEEVE	2
12	PAFZZ	96906	MS16998-28	SCREW, CAP, SOCKET HEAD	2
13	PAFZZ	78553	AN960-10C	WASHER, FLAT	2
14	PAFZZ	19207	12266299	MOUNTING BASE, ELECTRICAL EQUIPMENT	1
15	PAFZZ	96906	MS51923-163	PIN, SPRING	1
16	PAFZZ	80205	NAS1057T5-022	SPACER, SLEEVE	2
17	PAFZZ	19207	12266416	BRACKET, MOUNTING	1
18	PAFZZ	88044	AN960C516	WASHER, FLAT	2
19	PAFZZ	19207	12265647	WASHER, SHOULDERED	1
20	PAFZZ	96906	MS20392-2C15	PIN, STRAIGHT, HEADED	2
21	PAFZZ	6906	MS24665-1012	PIN, COTTER	1
22	PAFZZ	96906	MS35812-1	CLEVIS, ROD END	2
23	PAFZZ	96906	MS9352-06	CLAMP, LOOP	1
24	PAOZZ	06970	1651723-8	KNOB	1
25	PAFZZ	19207	12266415	BRACKET, ANGLE	1
26	PAOZZ	96906	MS27183-10	WASHER, FLAT	10
27	PAFZZ	88044	AN3C5A	BOLT, MACHINE	2
28	PAFZZ	88044	AN3C6A	BOLT, MACHINE	2
29	PAFZZ	96906	MS35650-304	NUT, PLAIN, HEXAGON	1
30	PAOOO	19207	12266497-3	CONTROL ASSEMBLY, PUSH-PULL	1

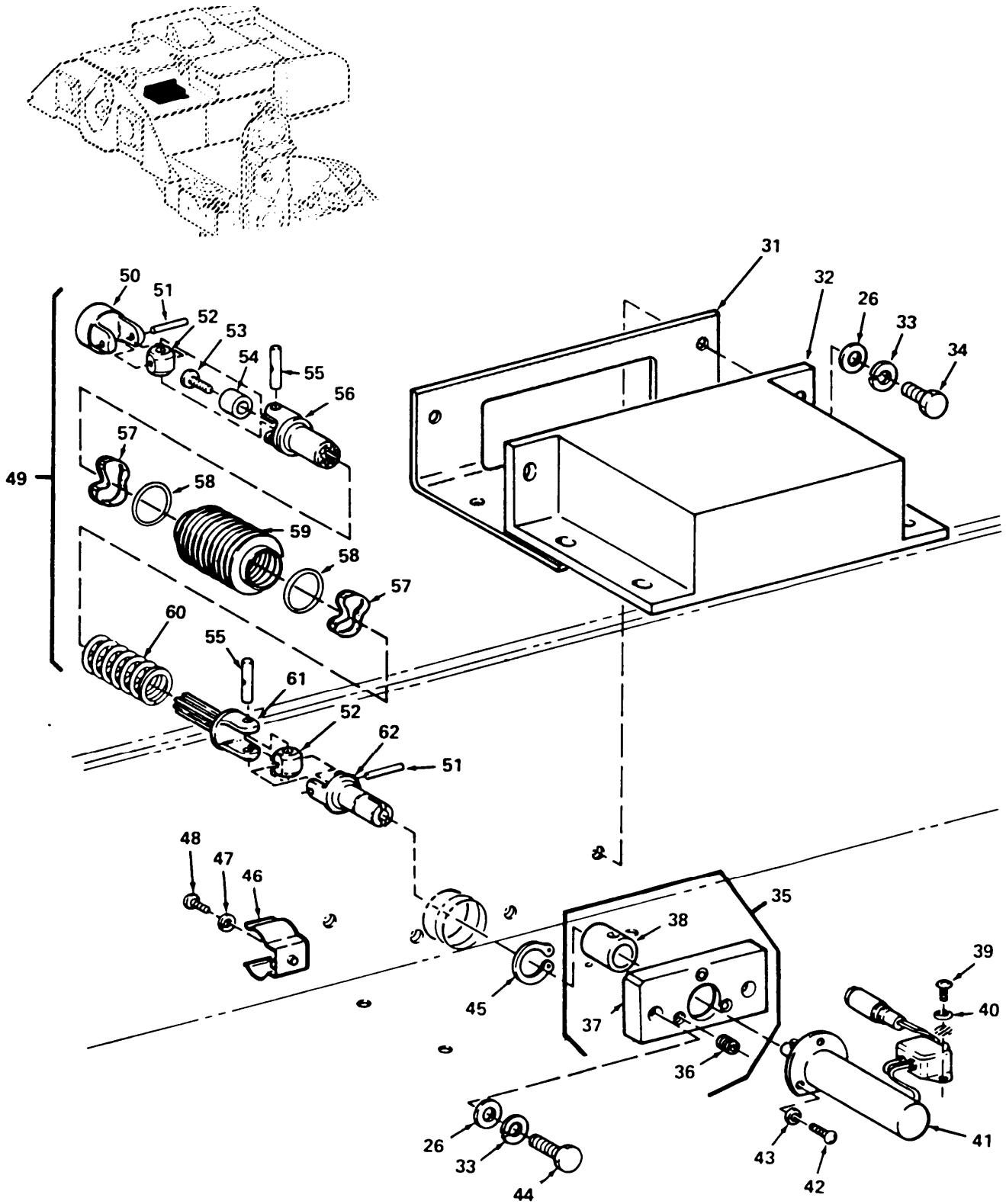

Figure 69. Sight Controls (Sheet 2 of 3)

SECTION II

TM9-2350-259-24P

(1) ITEM NO	(2) SMR CODE	(3) FSCM	(4) PART NUMBER	(5) DESCRIPTION AND USABLE ON CODE (UOC)	(6) QTY
GROUP 1903 0069 DOORS AND PORTS FIG. 69 SIGHT CONTROLS					
31	PAFZZ	19207	12265955	GASKET	1
32	PAFZZ	19207	12265954	COVER, MOTOR, FOCUS	1
33	PAOZZ	96906	MS35338-44	WASHER, LOCK	6
34	PAOZZ	96906	MS90725-10	SCREW, CAP, HEXAGON HEAD	6
35	PAFFF	19207	12265806	HOUSING, MECHANICAL	1
36	PAFZZ	96906	MS51830-102L	INSERT, SCREW THREAD	3
37	PAFZZ	19207	12265806-3	HOUSING, NIGHT SIGHT DRIVE MOTOR	1
38	PAFZZ	96906	MS17795-60	BEARING, SLEEVE	1
39	PAFZZ	96906	MS35206-219	SCREW, MACHINE	2
40	PAFZZ	88044	AN960-C4	WASHER, FLAT	18
41	PAFZZ	19207	12265918	MOTOR, DIRECT CURRENT	1
42	PAFZZ	96906	MS35206-213	SCREW, MACHINE	3
43	PAFZZ	96906	MS27183-4	WASHER, FLAT	3
44	PAFZZ	96906	MS90725-12	SCREW, CAP, HEXAGON HEAD	2
45	PAFZZ	96906	MS16624-4043	RING, RETAINING	1
46	PAFZZ	19207	12265986	CLIP, SPRING TENSION	1
47	PAFZZ	96906	MS35338-43	WASHER, LOCK	1
48	PAFZZ	96906	MS35207-261	SCREW, MACHINE	1
49	PAFFF	19207	12265919	UNIVERSAL JOINT	1
50	PAFZZ	19207	12265650	YOKE, UNIVERSAL JOINT	1
51	PAFZZ	96906	MS16555-622	PIN, STRAIGHT, HEADLESS	2
52	PAFZZ	19207	12265901	BUSHING, SLEEVE	2
53	PAFZZ	96906	MS35206-245	SCREW, MACHINE	1
54	PAFZZ	19207	12265666	SPACER, SLEEVE	1
55	PAFZZ	19207	12265809	PIN, STRAIGHT, HEADLESS	2
56	PAFZZ	19207	12265795	YOKE, UNIVERSAL JOINT	1
57	PAFZZ	81349	M23053/5-110-0	INSULATION SLEEVING, ELECTRICAL	2
58	PAFZZ	96906	MS9068-113	PACKING, PREFORMED	2
59	PAFZZ	19207	12266073	BOOT, DUST AND MOISTURE SEAL	1
60	PAFZZ	19207	12265556-6	SPRING, HELICAL, COMPRESSION	1
61	PAFZZ	19207	12265837	YOKE, UNIVERSAL JOINT	1
62	PAFZZ	19207	12265743	YOKE, UNIVERSAL JOINT	1

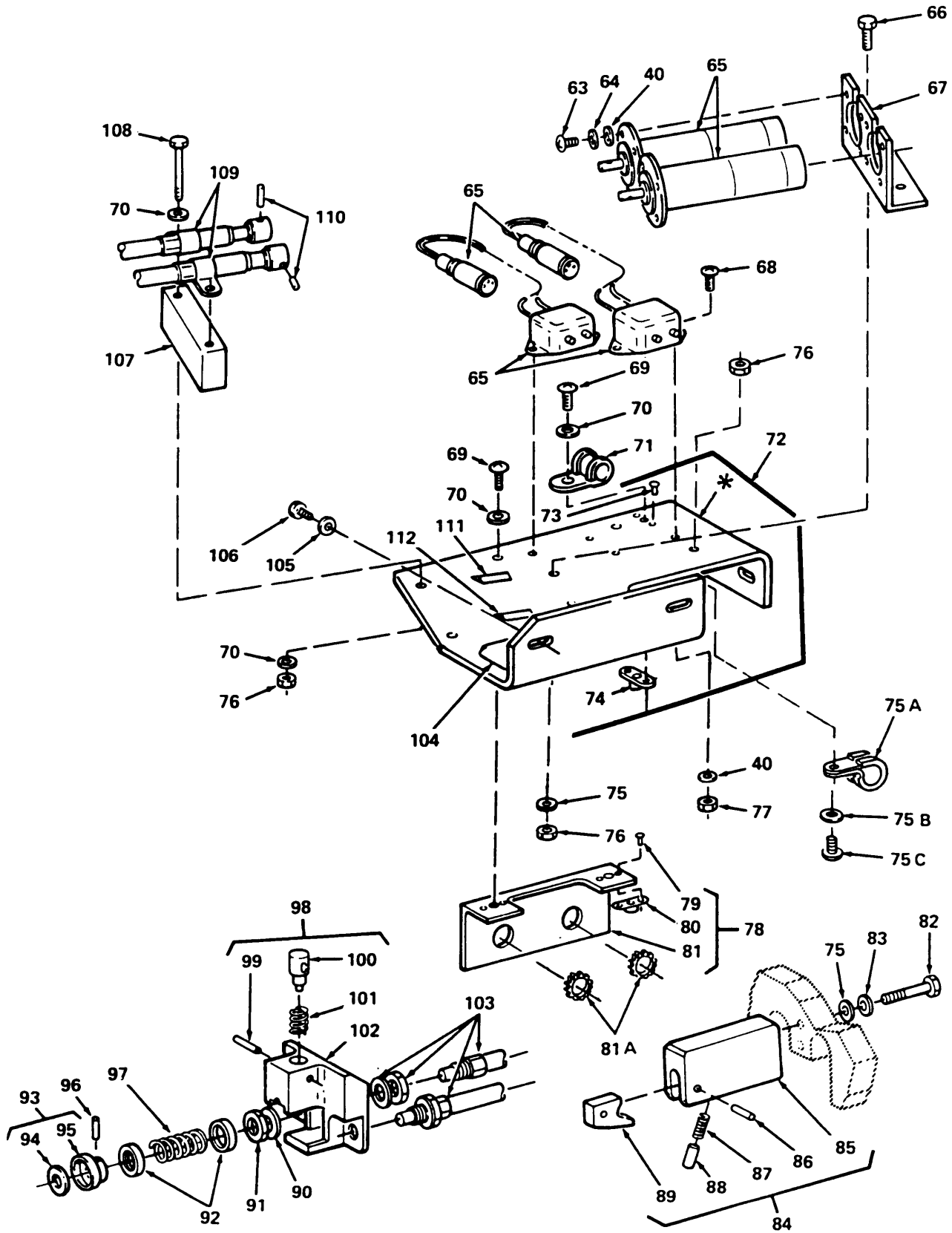

Figure 69. Sight Controls (Sheet 3 of 3)

(1) ITEM NO	(2) SMR CODE	(3) FSCM	(4) PART NUMBER	(5) DESCRIPTION AND USABLE ON CODE (UOC)	(6) QTY
GROUP 1903 0069 DOORS AND PORTS FIG. 69 SIGHT CONTROLS					
63	PAFZZ	96906	MS51957-14	SCREW, MACHINE	8
64	PAFZZ	96906	MS35338-135	WASHER, LOCK	10
65	PAFZZ	19207	12265771	MOTOR, DIRECT CURRENT	2
66	PAFZZ	88044	AN3C5A	BOLT, MACHINE	2
67	PAFZZ	19207	12265709	BRACKET, ANGLE	1
68	PAFZZ	96906	MS35206-217	SCREW, MACHINE	4
69	PAFZZ	96906	MS35207-264	SCREW, MACHINE	3
70	PAFZZ	88044	AN960C10L	WASHER, FLAT	10
71	PAFZZ	96906	MS21919WDG5	CLAMP, LOOP	1
72	PAFFF	19207	12265710	BRACKET, MOUNTING	1
73	PAFZZ	96906	MS20426AD3-6	RIVET, SOLID	2
74	PAFZZ	96906	MS21070L3	NUT, SELF-LOCKING, PLATE	1
75	PAFZZ	80205	NAS620-10L	WASHER, FLAT	2
75A	PAFZZ	96906	MS21919WDG4	CLAMP, LOOP	1
75B	PAFZZ	78553	AN960-10C	WASHER, FLAT	1
75C	PAFZZ	96906	MS1958-64	SCREW, MACHINE	1
76	PAFZZ	96906	MS21044C3	NUT, SELF-LOCKING, HEXAGON	5
77	PAFZZ	96906	MS21044C04	NUT, SELF-LOCKING, HEXAGON	4
78	PAFFF	19207	12266068	BRACKET, ELECTRICAL CONNECTOR	1
79	PAFZZ	96906	MS20426AD3-5	RIVET, SOLID	4
80	PAFZZ	96906	MS21070L3	NUT, SELF-LOCKING, PLATE	2
81	XAFZZ	19207	12266068-3	BRACKET, ANGLE	1
81A	PAFZZ	96906	MS35489-40	GROMMET, NONMETALLIC	2
82	PAFZZ	96906	MS16997-47	SCREW, CAP, SOCKET HEAD	2
83	PAFZZ	96906	MS35338-138	WASHER, LOCK	2
84	PAFFF	19207	12266820	LOCK RELEASE ASSEMBLY	1
85	XAFZZ	19207	12266824	HOUSING, LOCK RELEASE	1
86	PAFZZ	96906	MS16555-626	PIN, STRAIGHT, HEADLESS	1
87	PAFZZ	96906	MS24585C63	SPRING, HELICAL, COMPRESSION	1
88	PAFZZ	19207	12266843	PLUNGER, DETENT	1
89	PAFZZ	19207	12266821	LEVER, LOCK-RELEASE	1
90	PAFZZ	88044	AN960C616	WASHER, FLAT	2
91	PAFZZ	19207	12266812	NUT, SPECIAL	2
92	PAFZZ	19207	12266078	RETAINER, HELICAL COMPRESSION SPRING	4
93	PAOOO	19207	12265776	HUB ASSEMBLY, CONTROL	2
94	PAOZZ	19207	12265778	RUBBER, ROUND SECTION	1
95	PAOZZ	19207	12265777	HUB, BODY	1
96	PAOZZ	96906	MS16562-201	PIN, SPRING	2
97	PAOZZ	96906	MS24585C335	SPRING, HELICAL, COMPRESSION	2
98	PAFFF	19207	12265912	BRACKET, MOUNTING	1
99	PAFZZ	96906	MS16562-205	PIN, SPRING	1
100	PAFZZ	19207	12265702	PLUNGER, DETENT	1
101	PAFZZ	96906	MS24585C167	SPRING, HELICAL, COMPRESSION	1
102	PAFZZ	19207	12265693	BRACKET, MOUNTING	1
103	PAFZZ	19207	12265775	SHAFT, DRIVE, FLEXIBLE	2
104	PAFZZ	19207	12266225-3	MARKER, IDENTIFICATION: CAUTION	1
105	PAFZZ	88044	AN960C416	WASHER, FLAT	4
106	PAFZZ	88044	AN4C5A	BOLT, MACHINE	4
107	PAFZZ	19207	12265706	BRACKET, MOUNTING	1
108	PAFZZ	88044	AN3C14A	BOLT, MACHINE	2
109	PAFZZ	19207	12266838	CLAMP, LOOP	2
110	PAFZZ	96906	MS39086-467	PIN, SPRING	2
111	PAFZZ	19207	12266225-7	MARKER, IDENTIFICATION: CONTRAST	1
112	PAFZZ	19207	12266225-5	MARKER, IDENTIFICATION: BRIGHTNESS	1

END OF FIGURE

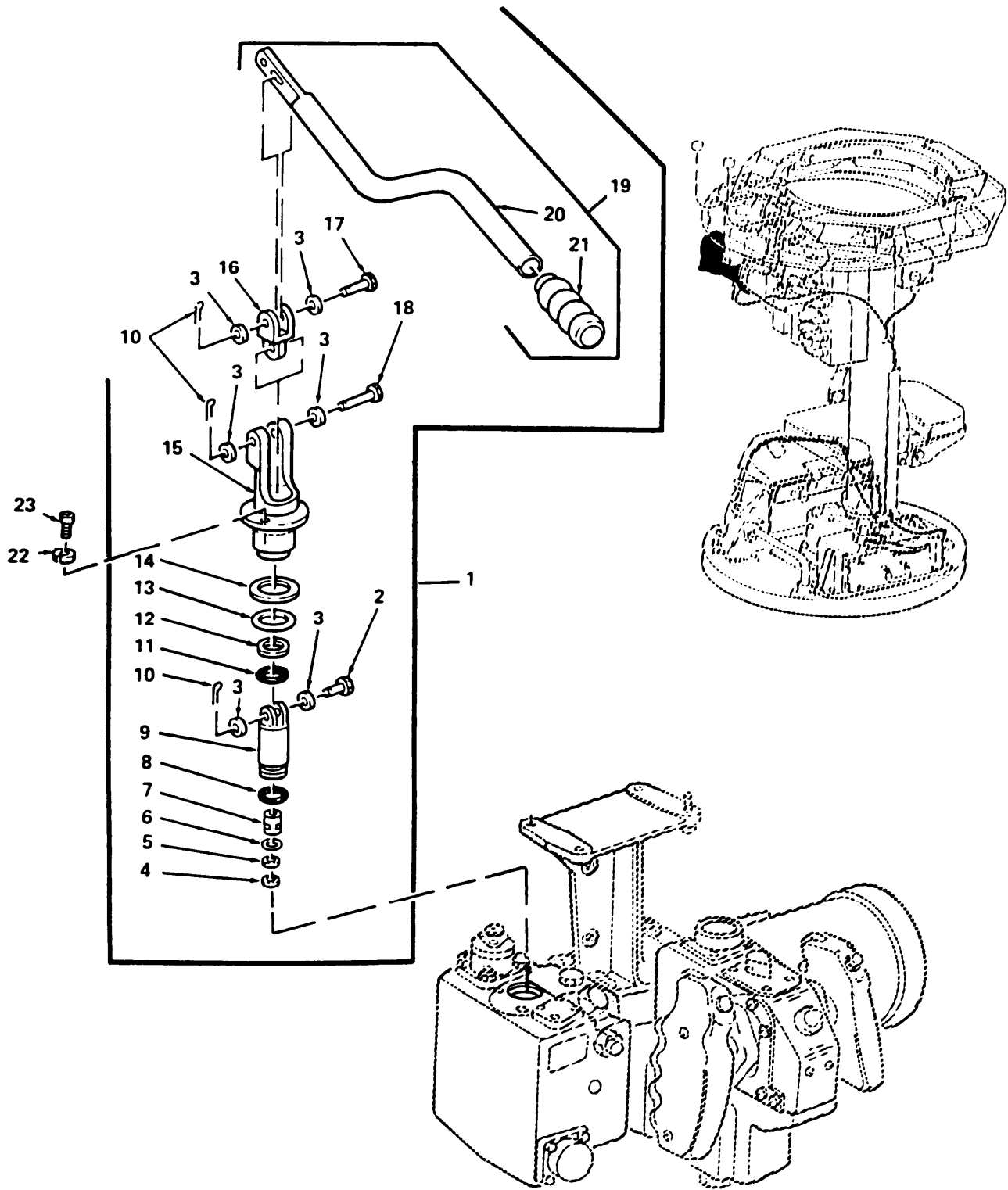

Figure 70. Turret Hand Pump Assembly

SECTION II

TM9-2350-259-24P

(1) ITEM NO	(2) SMR CODE	(3) FSCM	(4) PART NUMBER	(5) DESCRIPTION AND USABLE ON CODE (UOC)	(6) QTY
GROUP 1904 0070 MAUAL TRAVERSE AND ELEVATING MECHANISM FIG. 70 TURRET HAND PUMP ASSEMBLY					
1	AFFFF	19207	12306926	HAND PUMP ASSEMBLY, TURRET	1
2	PAFZZ	96906	MS20392-4C33	PIN, STRAIGHT, HEADED	1
3	PAFZZ	88044	AN960C516	WASHER, FLAT	6
4	PAFZZ	96906	MS16625-4062	RING, RETAINING	1
5	PAFZZ	96906	MS28774-014	RETAINER, PACKING	1
6	PAFZZ	96906	MS28775-014	PACKING, PREFORMED	1
7	PAFZZ	19207	11662885	VALVE, CHECK	1
8	PAFZZ	96906	MS28775-216	PACKING, PREFORMED	1
9	PAFZZ	19207	12266035	PISTON, PUMP	1
10	PAFZZ	96906	MS24665-283	PIN, COTTER	3
11	PAFZZ	96906	MS28775-214	PACKING, PREFORMED	1
12	PAFZZ	19207	12298751-01	RETAINER, PACKING	1
13	PAFZZ	96906	MS28775-129	PACKING, PREFORMED	1
14	PAFZZ	96906	MS28774-129	RETAINER, PACKING	1
15	PAFZZ	19207	12266015	BASE, PUMP	1
16	PAFZZ	19207	12266027	CLEVIS, ROD END	1
17	PAFZZ	96906	MS20392-4C65	PIN, STRAIGHT, HEADED	1
18	PAFZZ	96906	MS20392-4C37	PIN, STRAIGHT, HEADED	1
19	PAFFF	19207	12266036	HANDLE, HAND PUMP	1
20	XBFZZ	19207	12266036-3	HANDLE, PUMP	1
21	PAOZZ	19207	11644415	GRIP, HANDLE	1
22	PAFZZ	96906	MS51848-10	WASHER, LOCK	3
23	PAFZZ	96906	MS16997-60	SCREW, CAP, SOCKET HEAD	3

END OF FIGURE

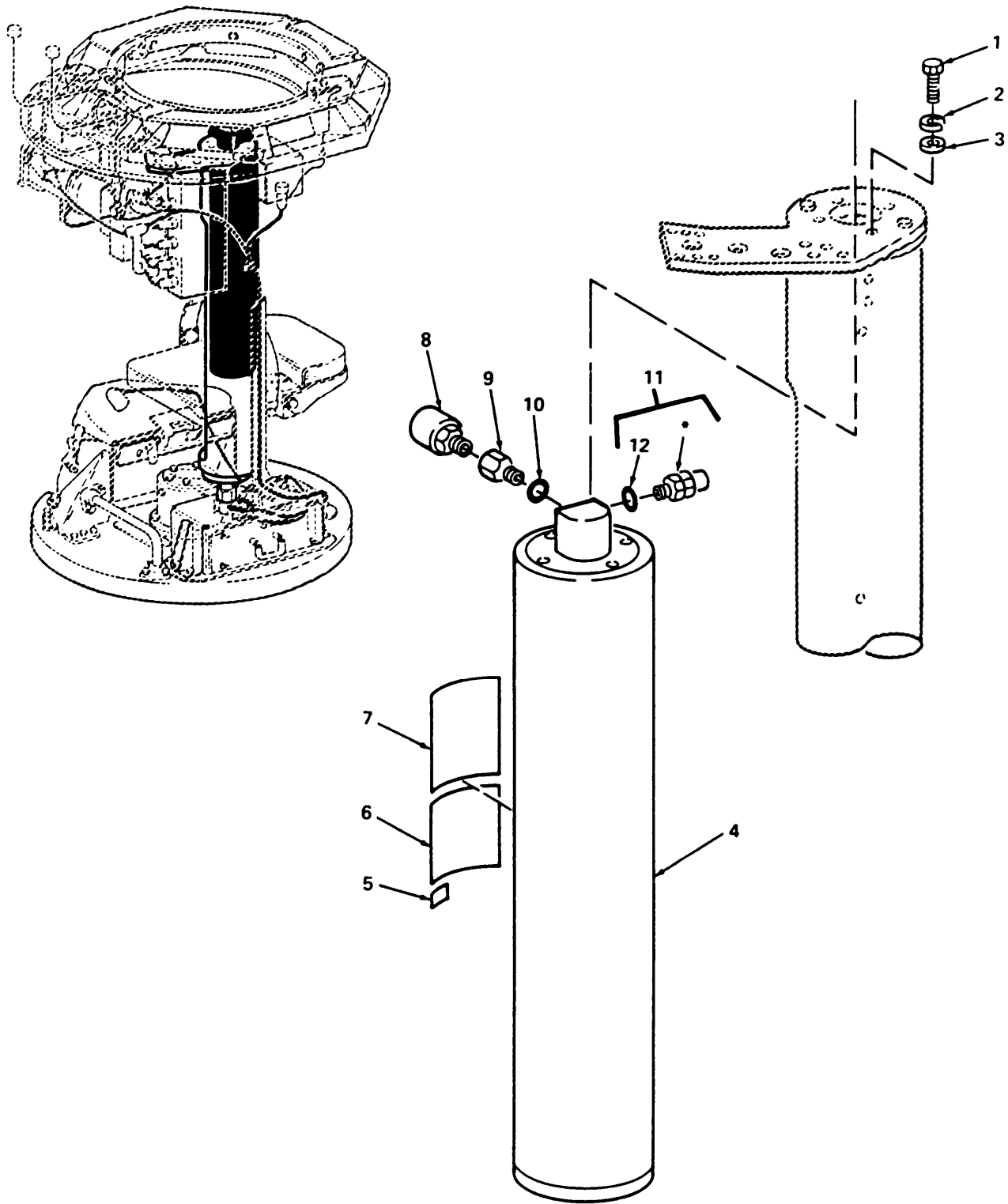

Figure 71. Hydraulic Accumulator Installation

SECTION II

TM9-2350-259-24P

(1) ITEM NO	(2) SMR CODE	(3) FSCM	(4) PART NUMBER	(5) DESCRIPTION AND USABLE ON CODE (UOC)	(6) QTY
GROUP 1904 0071 MANUAL TRAVERSE AND ELEVATING MECHANISM FIG. 71 HYDRAULIC ACCUMULATOR INSTALLATION					
1	PAOZZ	96906	MS90727-66	SCREW, CAP, HEXAGON HEAD	4
2	PAOZZ	96906	MS35338-141	WASHER, LOCK	4
3	PAOZZ	96906	MS27183-14	WASHER, FLAT	8
4	PAOFF	19207	12265916-1	ACCUMULATOR, HYDRAULIC: YORK, FOR REPAIR SEE FIGURE 72	1
	PAOFF	19207	12265916-2	ACCUMULATOR, HYDRAULIC: BLAIR, FOR REPAIR SEE FIGURE 73	1
	PAOFF	19207	12265916-3	ACCUMULATOR, HYDRAULIC: HYDRODINE, FOR REPAIR SEE FIGURE 74	1
5	PAOZZ	19207	12266424	MARKER, IDENTIFICATION: HYDRAULIC ACCUMULATOR	1
6	PAOZZ	19207	12265792	MARKER, IDENTIFICATION: MANUAL OPERATING PROCEDURES	1
7	PAOZZ	19207	12352460	MARKER, IDENTIFICATION: TURRET OPERATION WARNING	1
8	PAOZZ	19207	12265554	GAGE, PRESSURE, DIAL INDICATING	1
9	PAOZZ	19207	12265766	ADAPTER, STRAIGHT, PIPE TO TUBE	1
10	PAOZZ	96906	MS28778-4	PACKING, PREFORMED	1
11	PAOZZ	96906	MS28889-2	VALVE, PNEUMATIC TANK	1
12	PAOZZ	96906	MS28775-015	PACKING, PREFORMED	1

END OF FIGURE

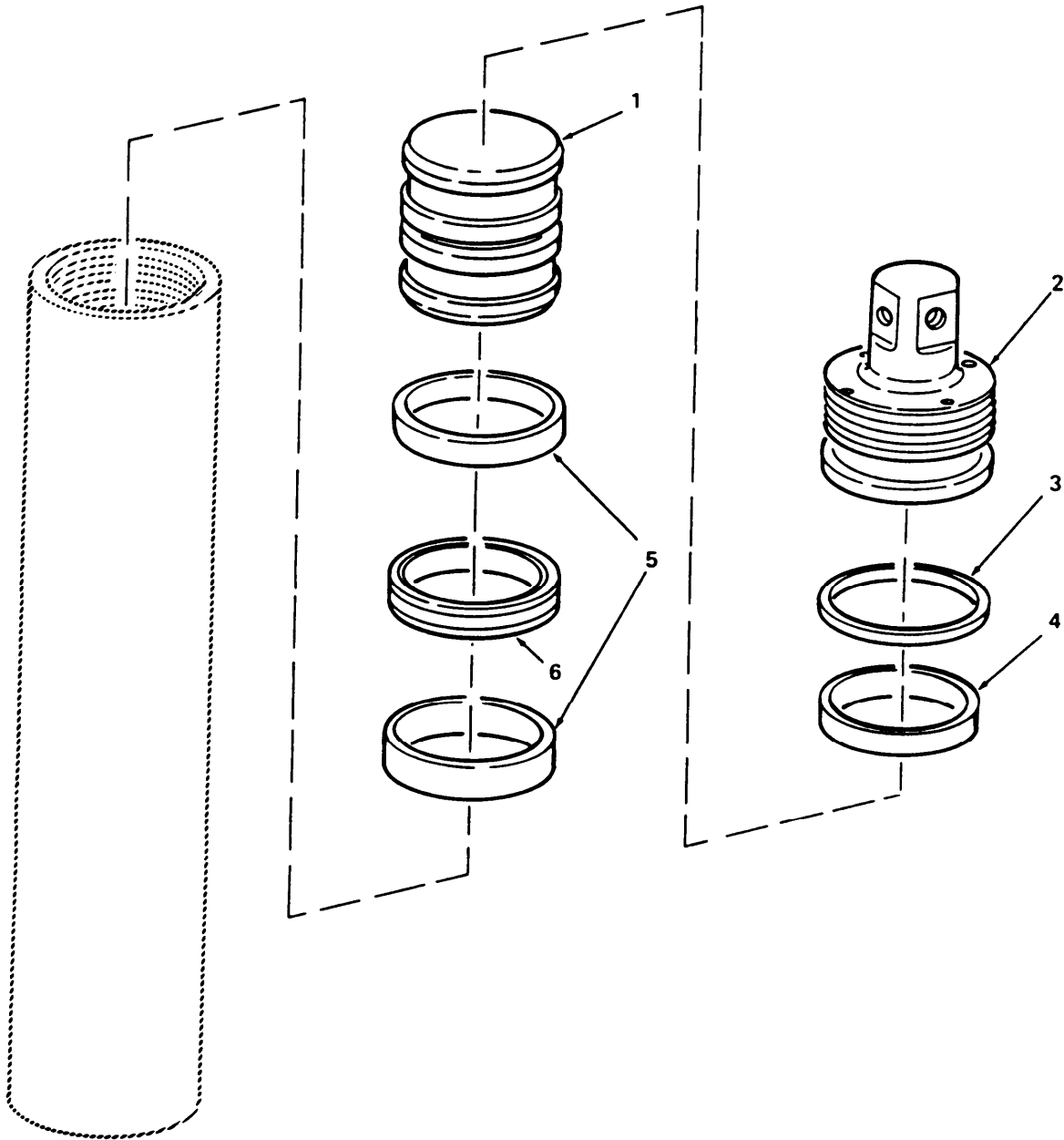

Figure 72. Hydraulic Accumulator (York)

SECTION II

TM9-2350-259-24P

(1) ITEM NO	(2) SMR CODE	(3) FSCM	(4) PART NUMBER	(5) DESCRIPTION AND USABLE ON CODE (UOC)	(6) QTY
				GROUP 1904 0072 HYDRAULIC POWER SUPPLY FIG. 72 HYDRAULIC ACCUMULATOR (YORK)	
1	XAFZZ	81616	08-40157-10	PISTON	1
2	XAFZZ	81616	08-40486-7	END CAP, GAS	1
3	KFFZZ	81616	36008-240-01	SEAL PART OF KIT GROUP 9401, ITEM 1	1
4	KFFZZ	81616	36012-240-02	BACK-UP RING PART OF KIT GROUP 9401, ITEM 1	1
5	KFFZZ	81616	37310-04000	WEAR BAND PART OF KIT GROUP 9401, ITEM 1	2
6	KFFZZ	81616	37005-04000	SEAL, PISTON PART OF KIT GROUP 9401, ITEM 1	1

END OF FIGURE

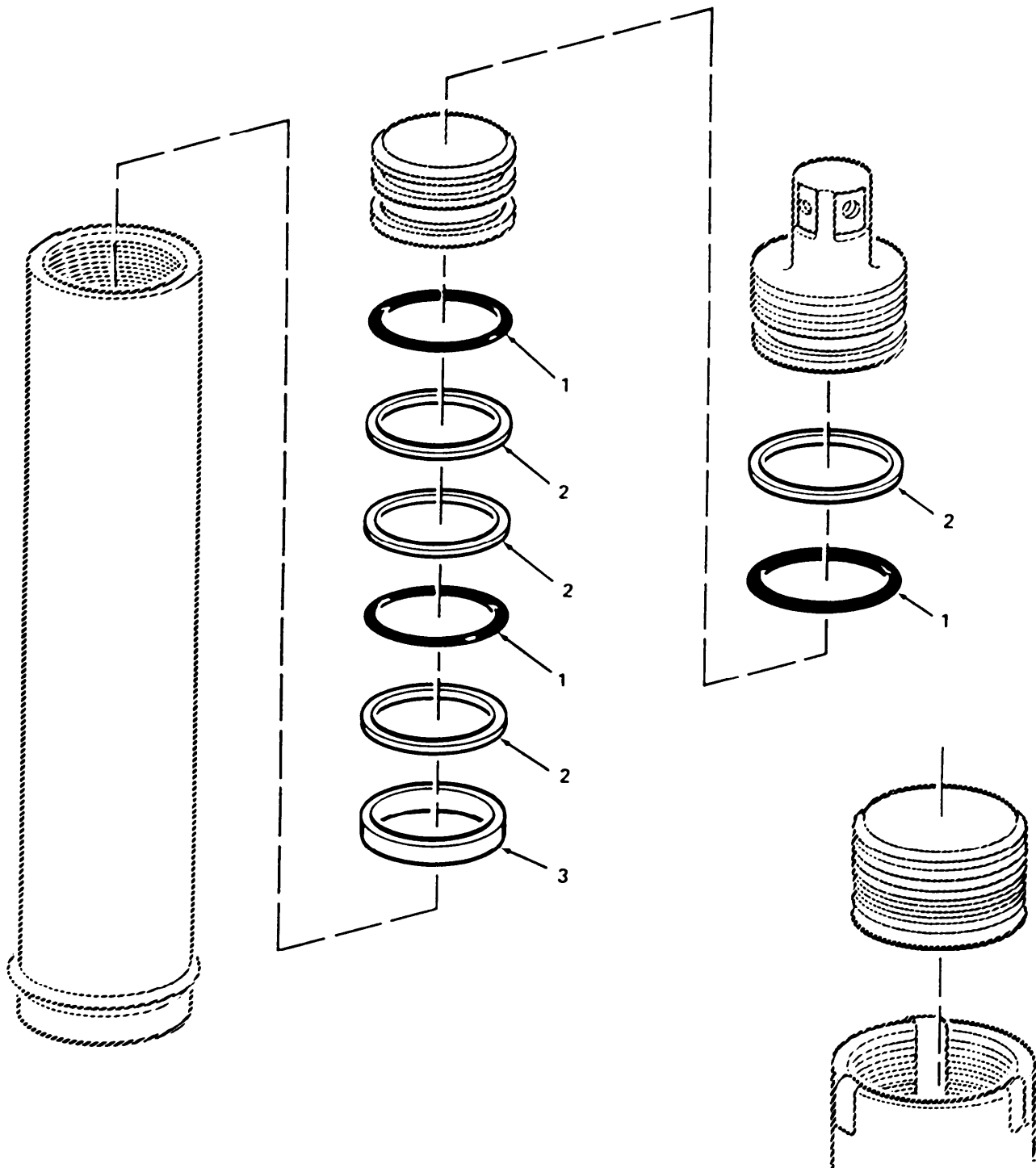

Figure 73. Hydraulic Accumulator (Blair)

SECTION II

TM9-2350-259-24P

(1) ITEM NO	(2) SMR CODE	(3) FSCM	(4) PART NUMBER	(5) DESCRIPTION AND USABLE ON CODE (UOC)	(6) QTY
				GROUP 1904 0073 MANUAL TRAVERSE AND ELEVATING MECHANISM FIG. 73 HYDRAULIC ACCUMULATOR (BLAIR)	
1	KFFZZ	2U518	HS011MS-342	PACKING, PREFORMED PART OF KIT GROUP 9401, ITEM2	3
2	KFFZZ	2U518	HS012MS-342	RING, BACKUP PART OF KIT GROUP 9401, ITEM 2	4
3	KFFZZ	2U518	HS013-4	WEAR STRIP PART OF KIT GROUP 9401, ITEM2	1

END OF FIGURE

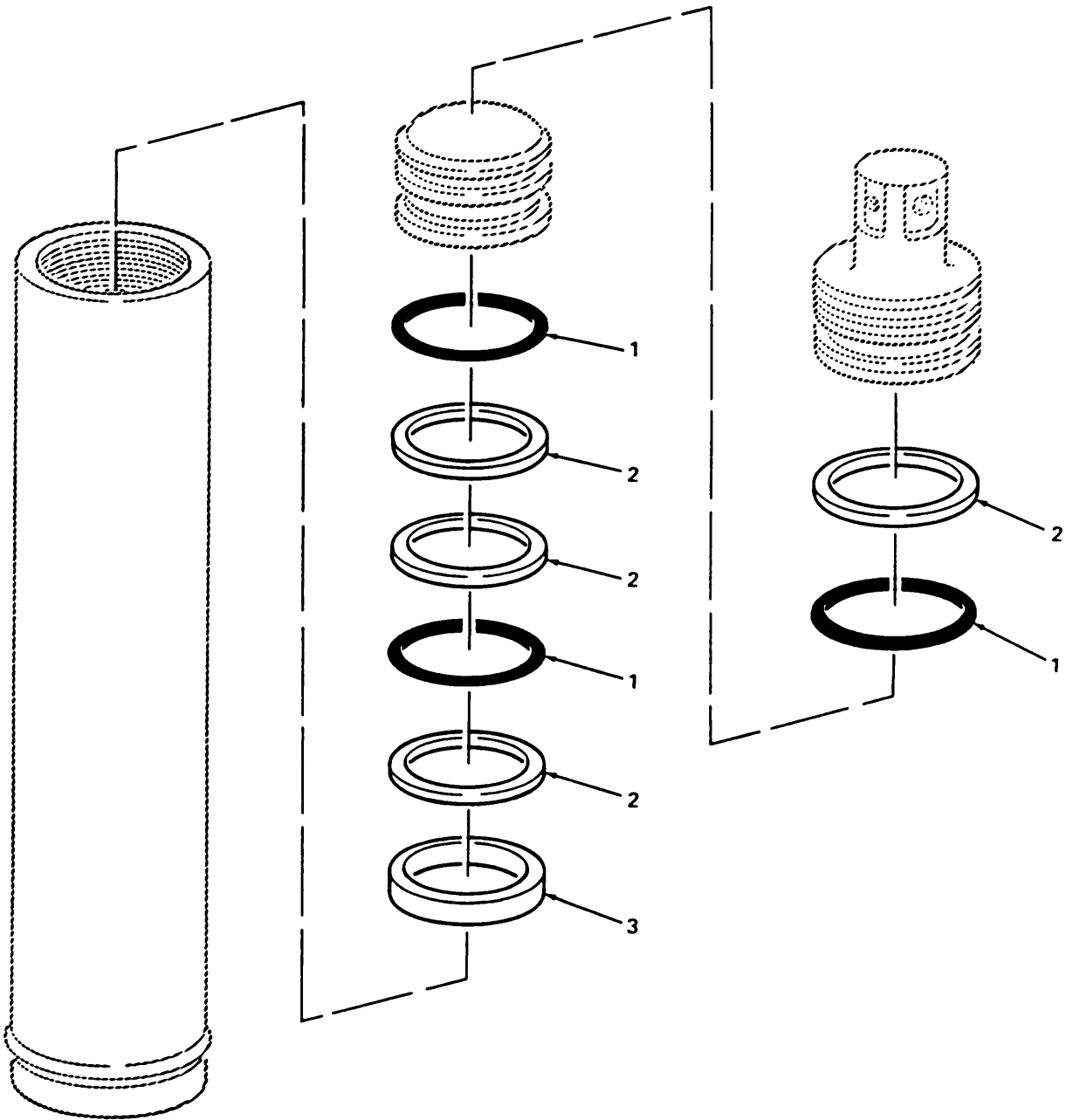

Figure 74. Hydraulic Accumulator (Hydrodine)

SECTION II

TM9-2350-259-24P

(1) ITEM NO	(2) SMR CODE	(3) FSCM	(4) PART NUMBER	(5) DESCRIPTION AND USABLE ON CODE (UOC)	(6) QTY
				GROUP 1904 0074 MANUAL TRAVERSE AND ELEVATING MECHANISM FIG. 74 HYDRAULIC ACCUMULATOR (HYDRODINE)	
1	KFFZZ	96906	MS28775-342	PACKING, PREFORMED PART OF KIT GROUP 9401, ITEM 3	3
2	KFFZZ	96906	MS28774-342	PACKING, PREFORMED PART OF KIT GROUP 9401, ITEM 3	4
3	KFFZZ	15573	HS013-2-4	WEAR STRIP PART OF KIT GROUP 9401, ITEM 3	1

END OF FIGURE

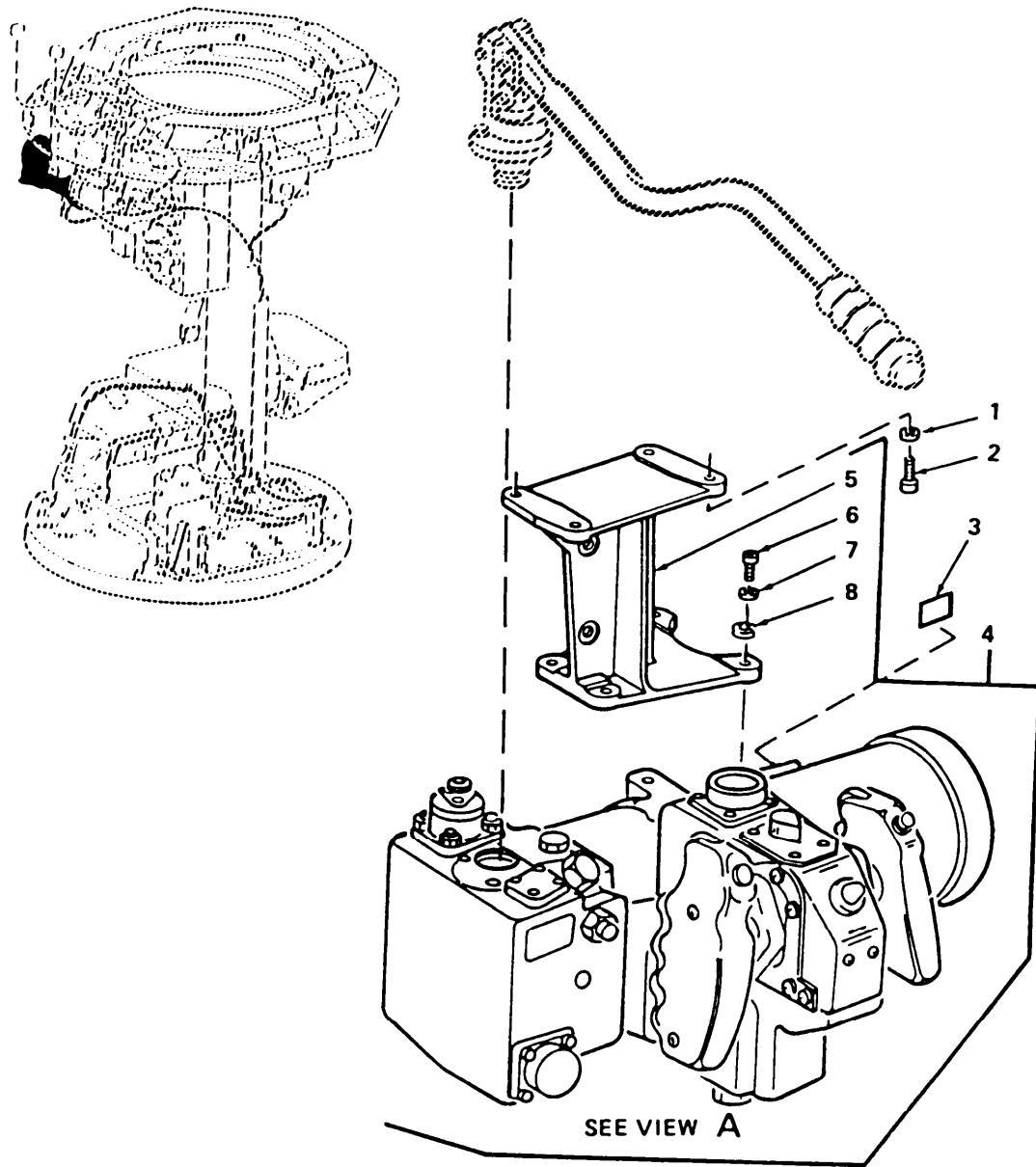

Figure 75. Power Control Unit (Sheet 1 of 3)

SECTION II

TM9-2350-259-24P

(1) ITEM NO	(2) SMR CODE	(3) FSCM	(4) PART NUMBER	(5) DESCRIPTION AND USABLE ON CODE (UOC)	(6) QTY
				GROUP 1905 0075 POWER ELEVATING AND TRAVERSING MECHANISM FIG. 75 POWER CONTROL UNIT	
1	PAFZZ	96906	MS16997-61	SCREW, CAP, SOCKET HEAD	4
2	PAFZZ	96906	MS27183-10	WASHER, FLAT	4
3	PAOZZ	19207	12265787	MARKER, IDENTIFICATION: CAUTION, NO HAND HOLD	1
4	AFFFF	19207	12306915	POWER CONTROL UNIT	1
5	PAFZZ	19207	12277403	BRACKET, MOUNTING	1
6	PAFZZ	96906	MS20074-04-05	BOLT, MACHINE	4
7	PAFZZ	96906	MS35338-44	WASHER, LOCK	4
8	PAFZZ	80205	NAS620C416	WASHER, FLAT	4

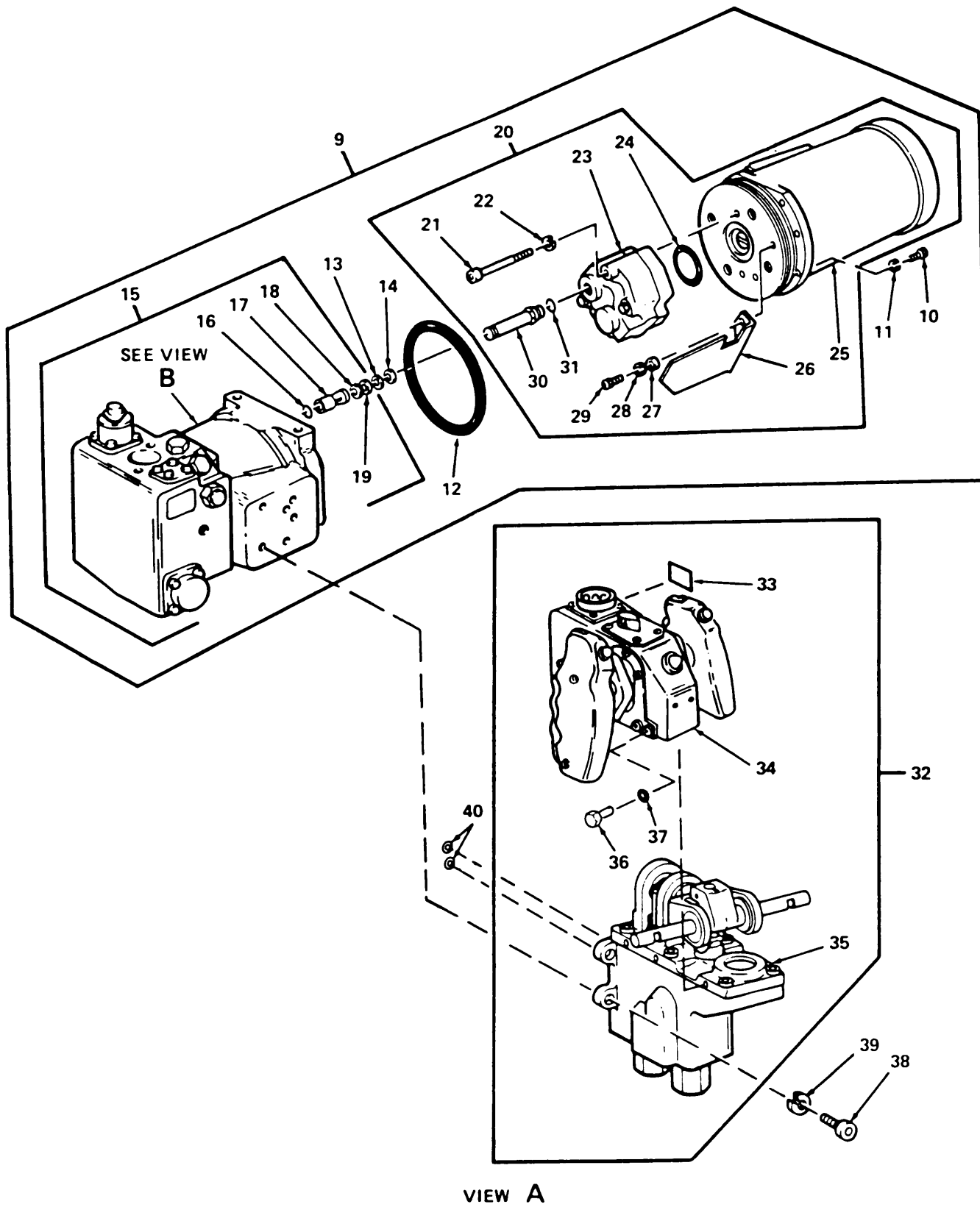

Figure 75. Power Control Unit (Sheet 2 of 3)

SECTION II

TM9-2350-259-24P

(1) ITEM NO	(2) SMR CODE	(3) FSCM	(4) PART NUMBER	(5) DESCRIPTION AND USABLE ON CODE (UOC)	(6) QTY
GROUP 1905 0075 POWER ELEVATING AND TRAVERSING MECHANISM FIG. 75 POWER CONTROL UNIT					
9	AFFFF	19207	12306925	MANIFOLD PUMP ASSEMBLY, TURRET	1
10	PAFZZ	96906	MS16997-47	SCREW, CAP, SOCKET HEAD	8
11	PAFZZ	96906	MS35338-43	WASHER, LOCK	8
12	PAFZZ	81349	M83461/1-426	PACKING, PREFORMED	1
13	PAFZZ	96906	MS28775-014	PACKING, PREFORMED	1
14	PAFZZ	96906	MS28774-014	RETAINER, PACKING	1
15	PAFFF	19207	12306928	MANIFOLD ASSEMBLY, POWER CONTROL, TURRET	1
16	PAFZZ	19207	10948004-1	WASHER, SPRING TENSION	1
17	PAFZZ	19207	11662885	VALVE, CHECK	2
18	PAFZZ	96906	MS28775-014	PACKING, PREFORMED	4
19	PAFZZ	96906	MS28774-014	RETAINER, PACKING	3
20	AFFFF	19207	12277505	PUMP UNIT, ROTARY	1
21	PAFZZ	96906	MS16997-88	SCREW, CAP, SOCKET HEAD	2
22	PAFZZ	96906	MS51848-11	WASHER, LOCK	2
23	PAFFF	19207	12277546	PUMP, ROTARY: KEMP, FOR REPAIR SEE FIGURE 76	1
	PAFFF	19207	12277546-1	PUMP, ROTARY: DOWTY, FOR REPAIR SEE FIGURE 77	1
24	PAFZZ	96906	MS28775-128	PACKING, PREFORMED	1
25	PAFFF	19207	12277504	MOTOR, DIRECT CURRENT: FOR REPAIR SEE FIGURE 80	1
26	PAFZZ	19207	11644582	PLATE, BAFFLE	1
27	PAFZZ	96906	MS27183-7	WASHER, FLAT	2
28	PAFZZ	96906	MS35337-42	WASHER, LOCK	2
29	PAFZZ	96906	MS16997-32	SCREW, CAP, SOCKET HEAD	2
30	PAFZZ	19207	11644054	NIPPLE, HOSE	1
31	PAFZZ	96906	MS28778-6	PACKING, PREFORMED	1
32	AFFFF	19207	12306927	HAND CONTROL ASSEMBLY	1
33	PAFZZ	19207	12348290	PLATE, IDENTIFICATION: HAND CONTROL ASSEMBLY	1
34	PAFFF	19207	12348291	CONTROL ASSEMBLY, PUSH-PULL: FOR REPAIR SEE FIGURE 78	1
35	PAFFF	19207	12277437	CONTROL ASSEMBLY, PUSH-PULL: FOR REPAIR SEE FIGURE 79	1
36	PAFZZ	96906	MS35206-244	SCREW, MACHINE	6
37	PAFZZ	96906	MS35338-42	WASHER, LOCK	6
38	PAOZZ	96906	MS16997-61	SCREW, CAP, SOCKET HEAD	3
39	PAOZZ	96906	MS51848-50	WASHER, LOCK	3
40	PAFZZ	96906	MS28775-013	PACKING, PREFORMED	2

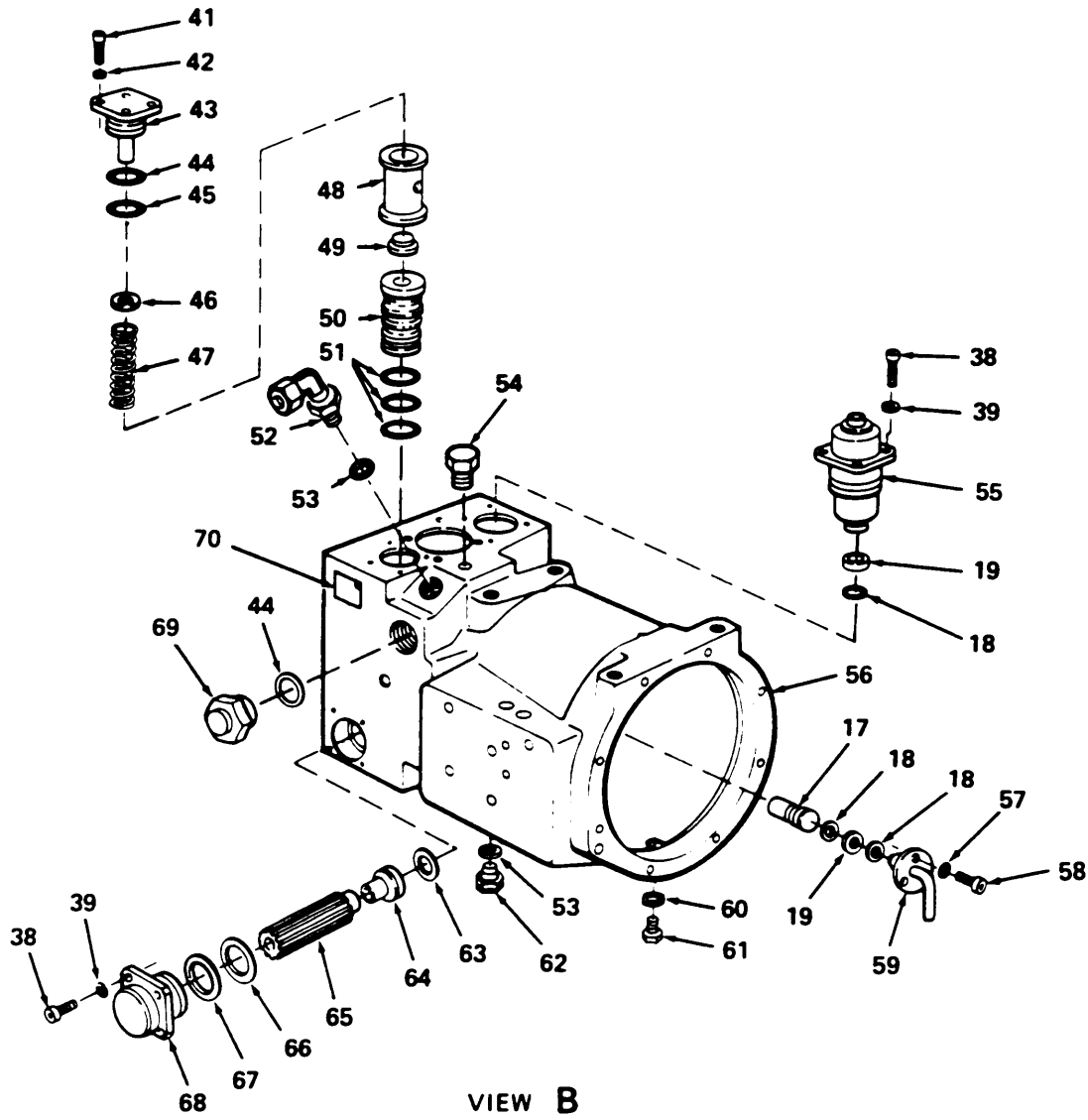

Figure 75. Power Control Unit (Sheet 3 of 3)

SECTION II

TM9-2350-259-24P

(1) ITEM NO	(2) SMR CODE	(3) FSCM	(4) PART NUMBER	(5) DESCRIPTION AND USABLE ON CODE (UOC)	(6) QTY
GROUP 1905 0075 POWER ELEVATING AND TRAVERSING MECHANISM FIG. 75 POWER CONTROL UNIT					
41	PAFZZ	96906	MS16997-45	SCREW, CAP, SOCKET HEAD	12
42	PAFZZ	96906	MS35338-43	WASHER, LOCK	12
43	PAFZZ	19207	12277508	GUIDE, PRESSURE REGULATOR	1
44	PAFZZ	96906	MS28778-8	PACKING, PREFORMED	1
45	PAFZZ	81349	M83461/1-024	PACKING, PREFORMED	1
46	PAFZZ	19207	11644108	SHIM	3
47	PAFZZ	19207	11644107	SPRING, HELICAL, COMPRESSION	1
48	PAFZZ	19207	11644114	SPACER, SLEEVE	1
49	PAFZZ	19207	11644112	SEAT, HELICAL COMPRESSION SPRING	1
50	PAFZZ	19207	11644122	SPOOL AND SLEEVE ASSEMBLY	1
51	PAFZZ	96906	MS28775-119	PACKING, PREFORMED	3
52	PAOZZ	96906	MS51839-5SS	ELBOW, TUBE TO BOSS	1
53	PAOZZ	96906	MS28778-6	PACKING, PREFORMED	2
54	PAFZZ	88044	AN933D1	PLUG, PIPE	1
55	PAFZZ	19207	12327901	SWITCH, PRESSURE	1
56	XAFZZ	19207	12277513	HOUSING, POWER CONTROL UNIT	1
57	PAFZZ	96906	MS35338-41	WASHER, LOCK	3
58	PAFZZ	96906	MS16997-20	SCREW, CAP, SOCKET HEAD	3
59	PAFZZ	19207	11644120	TUBE ASSEMBLY, METAL	1
60	PAOZZ	96906	MS28778-4	PACKING, PREFORMED	1
61	PAOZZ	96906	MS9015-04	PLUG, MACHINE THREAD	1
62	PAOZZ	969006	MS9015-06	PLUG, MACHINE THREAD	1
63	PAOZZ	96906	MS28775-120	PACKING, PREFORMED	1
64	PAOZZ	19207	11644109	ADAPTER, FILTER	1
65	PAOZZ	88044	AN6235-2A	FILTER ELEMENT, FLUID	1
66	PAOZZ	96906	MS28775-127	PACKING, PREFORMED	1
67	PAOZZ	96906	MS28774-127	RETAINER, PACKING	1
68	PAOZZ	19207	12277509	COVER, ACCESS	1
69	PAFZZ	19207	11640467	INDICATOR, SIGHT, LIQUID	1
70	PAFZZ	19207	11644508	DECAL: CAUTION, HYDRAULIC CLUID PRESSURE	1

END OF FIGURE

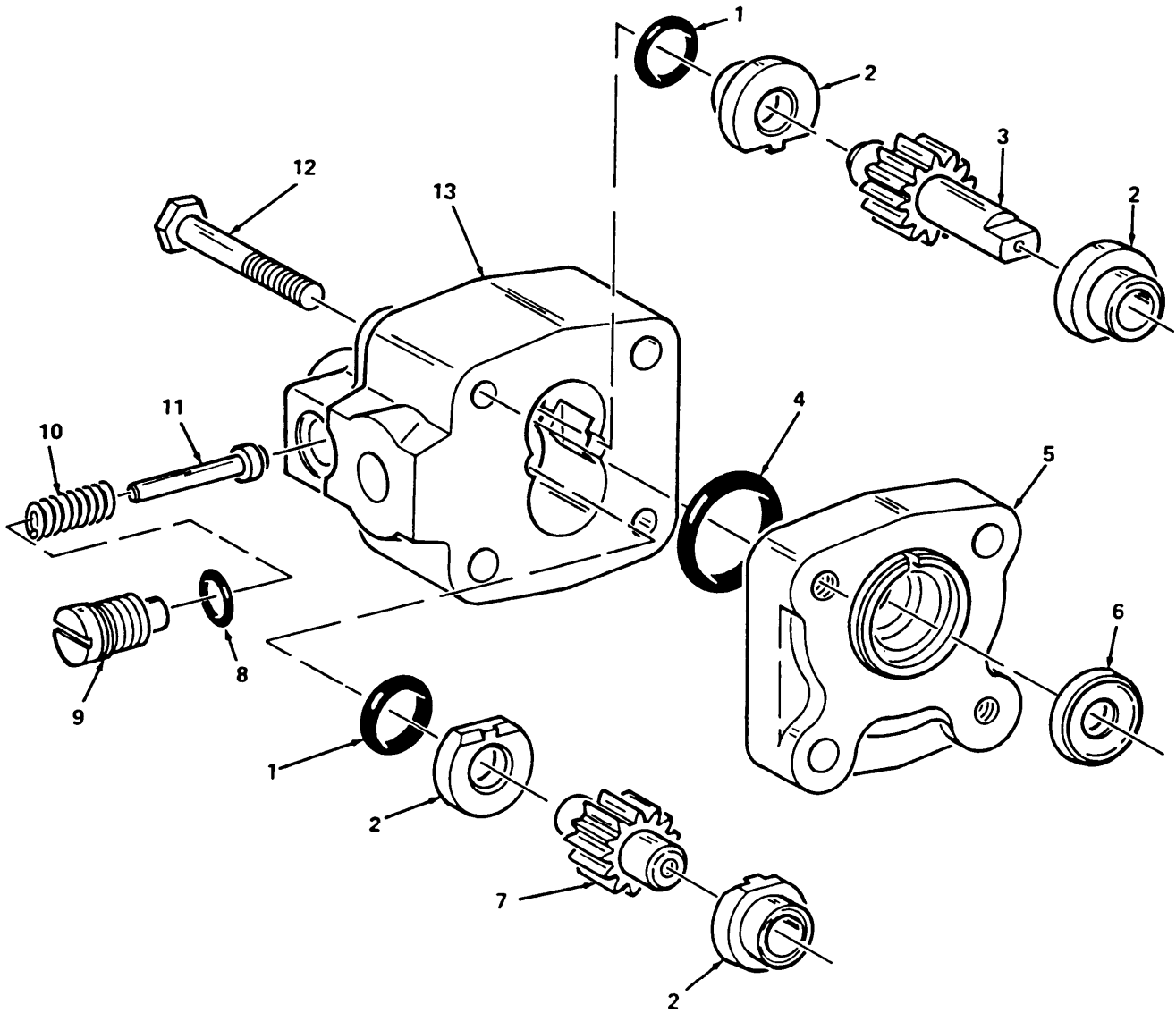

Figure 76. Hydraulic Pump Assembly (12277546)

SECTION II

TM9-2350-259-24P

(1) ITEM NO	(2) SMR CODE	(3) FSCM	(4) PART NUMBER	(5) DESCRIPTION AND USABLE ON CODE (UOC)	(6) QTY
GROUP 1905 0076 POWER ELEVATING AND TRAVERSING MECHANISM FIG. 76 HYDRAULIC PUMP ASSEMBLY (12277546)					
1	KFFZZ	08080	68101-113	PACKING, PREFORMED PART OF KIT GROUP 9401, ITEM 4	2
2	KFFZZ	08080	1517-079-001	BEARING PART OF KIT GROUP 9401, ITEM 4	4
3	XAFZZ	08080	1517-031-020	GEAR, DRIVE	1
4	KFFZZ	08080	68101-134	PACKING, PREFORMED PART OF KIT GROUP 9401, ITEM 4	1
5	XAFZZ	08080	1517-041-007	COVER, DIAGONAL	1
6	KFFZZ	08080	1517-076-001	SEAL, SHAFT PART OF KIT GROUP 9401, ITEM 4	1
7	XAFZZ	08080	1517-032-004	GEAR, DRIVEN	1
8	XAFZZ	08080	68101-013	PACKING, PREFORMED	1
9	XAFZZ	08080	60130-012	SCREW, ADJUSTING	1
10	XAFZZ	08080	67101-038	SPRING, HELICAL, COMPRESSION	1
11	XAFZZ	08080	1517-564-001	VALVE ASSEMBLY	1
12	KFFZZ	08080	60101-041	SCREW, CAP, HEXAGON HEAD PART OF KIT GROUP 9401, ITEM 4	4
13	XAFZZ	08080	1517-552-020	BODY, ASSEMBLY	1

END OF FIGURE

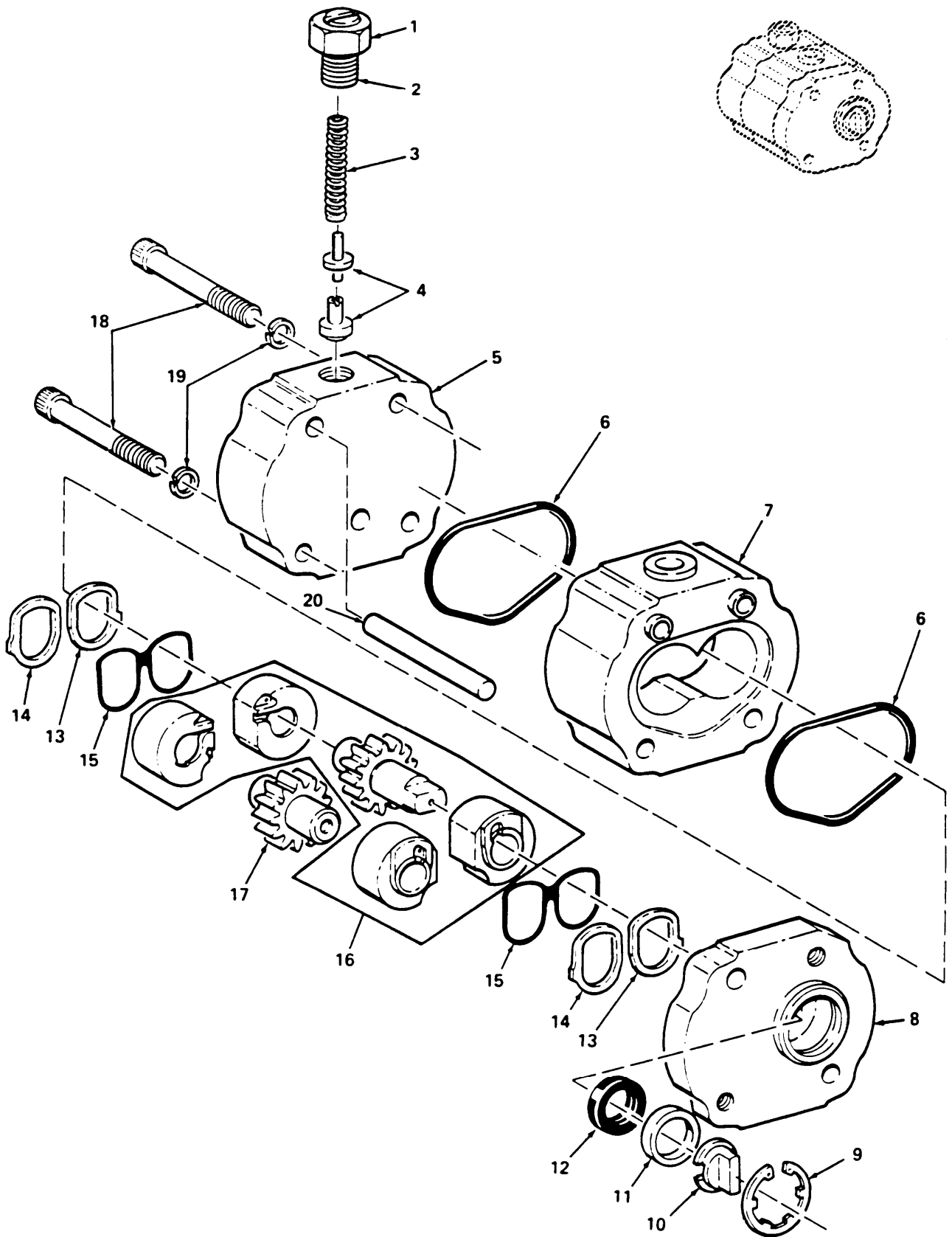

Figure 77. Hydraulic Pump Assembly (12277546-1)

SECTION II

TM9-2350-259-24P

(1) ITEM NO	(2) SMR CODE	(3) FSCM	(4) PART NUMBER	(5) DESCRIPTION AND USABLE ON CODE (UOC)	(6) QTY
GROUP 1905 0077 POWER ELEVATING AND TRAVERSING MECHANISM FIG. 77 HYDRAULIC PUMP ASSEMBLY (12277546-1)					
1	KFFZZ	8U369	9125-146-003	LOCKNUT PART OF KIT GROUP 9401, ITEM 5	1
2	KFFZZ	8U369	8462-007-00S	ADJUSTER PART OF KIT GROUP 9401, ITEM 5	1
3	KFFZZ	8U369	8339-044-00W	SPRING PART OF KIT GROUP 9401, ITEM 5	1
4	KFFZZ	8U369	8339-042-00A	VALVE PART OF KIT GROUP 9401, ITEM 5	1
5	XAFZZ	8U369	8462-004-009	COVER, REAR	1
6	KFFZZ	8U369	9313-138-004	PACKING, PREFORMED PART OF KIT GROUP 9401, ITEM 5	2
7	XAFZZ	8U369	8462-0170ZX	BODY	1
8	XAFZZ	8U369	8462-003-00D	COVER, FRONT	1
9	KFFZZ	8U369	9211-575-00Q	CLIP PART OF KIT GROUP 9401, ITEM 5	1
10	KFFZZ	8U369	8462-009-00J	COUPLING PART OF KIT GROUP 9401, ITEM 5	1
11	KFFZZ	8U369	8462-008-00N	SOPACER PART OF KIT GROUP 9401, ITEM 5	1
12	KFFZZ	8U369	9411-404-00N	SEAL, SHAFT PART OF KIT GROUP 9401, ITEM 5	1
13	KFFZZ	8U369	7890-010-00D	BACKUP RING PART OF KIT GROUP 9401, ITEM 5	2
14	KFFZZ	8U369	7890-009-00B	BACKUP RING PART OF KIT GROUP 9401, ITEM 5	2
15	KFFZZ	8U369	7110-016-000	SEAL PART OF KIT GROUP 9401, ITEM 5	2
16	KFFZZ	8U369	8462-005-0ZJ	SHAFT PART OF KIT GROUP 9401, ITEM 5	1
17	KFFZZ	8U369	8462-006-0ZE	GEAR PART OF KIT GROUP 9401, ITEM 5	1
18	KFFZZ	8U369	9127-214-006	BOLT PART OF KIT GROUP 9401, ITEM 5	2
19	KFFZZ	8U369	9221-205-00B	WASHER, LOCK PART OF KIT GROUP 9401, ITEM 5	2
20	KFFZZ	8U369	8390-133-00L	SLEEVE PART OF KIT GROUP 9401, ITEM 5	1

END OF FIGURE

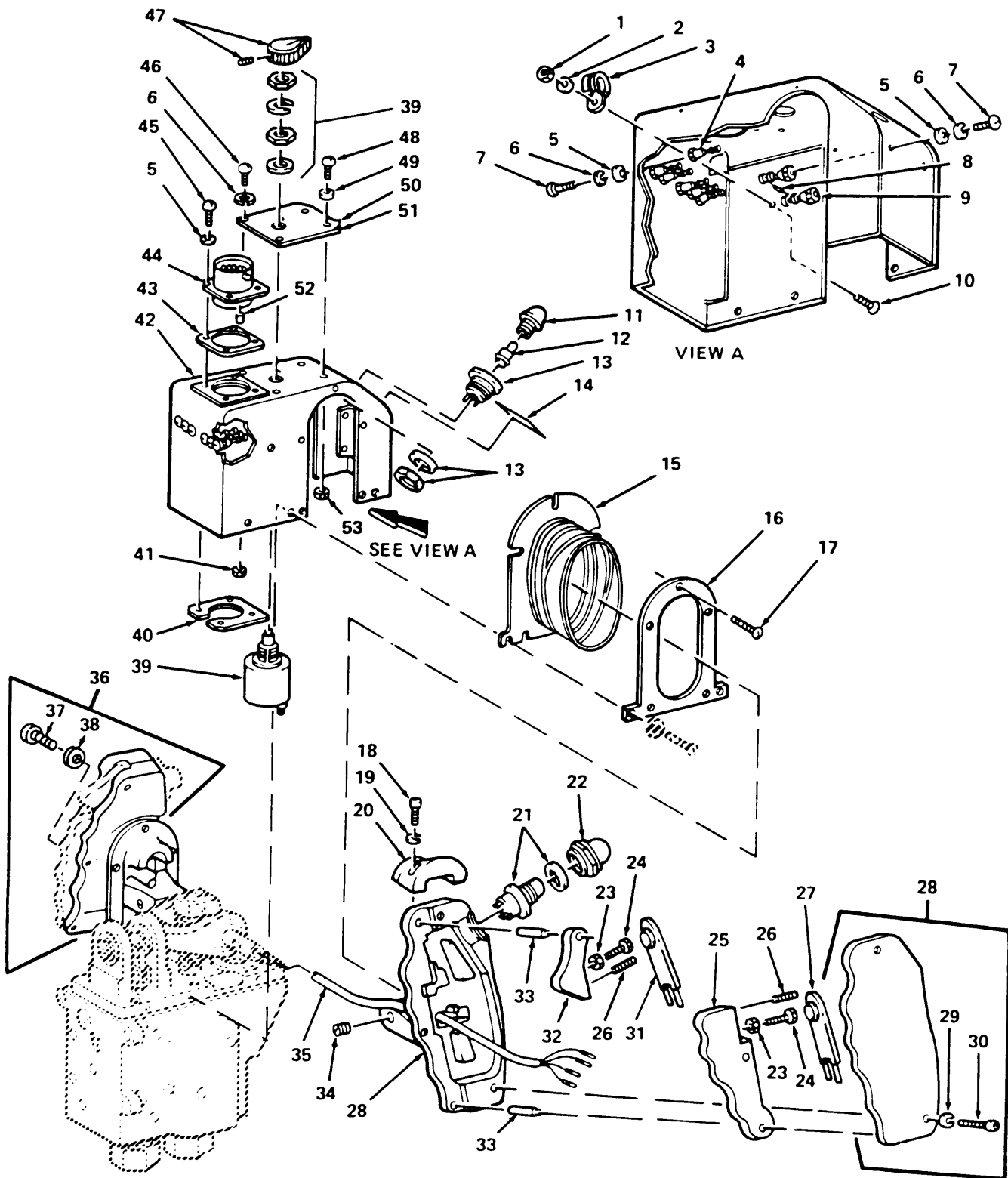

Figure 78. Hand Control Assembly

SECTION II

TM9-2350-259-24P

(1) ITEM NO	(2) SMR CODE	(3) FSCM	(4) PART NUMBER	(5) DESCRIPTION AND USABLE ON CODE (UOC)	(6) QTY
GROUP 1905 0078 POWER ELEVATING AND TRAVERSING MECHANISM FIG. 78 HAND CONTROL ASSEMBLY					
1	PAFZZ	96906	MS21044C08	NUT, SELF-LOCKING, HEXAGON	2
2	PAFZZ	96906	MS15795-807	WASHER, FLAT	2
3	PAFZZ	96906	MS25281-R5	CLAMP, LOOP	2
4	PAFZZ	81349	SE209D01	TERMINAL, STUD	6
5	PAFZZ	80205	NAS620C4L	WASHER, FLAT	14
6	PAFZZ	96906	MS35338-135	WASHER, LOCK	10
7	PAFZZ	96906	MS51957-13	SCREW, MACHINE	8
8	PAFZZ	81349	JAN1N5614	SEMICONDUCTOR DEVICE, DIODE	1
9	PAFZZ	81349	SE199D01	TERMINAL, STUD	2
10	PAFZZ	96906	MS51957-46	SCREW, MACHINE	2
11	PAOZZ	81349	LC35RT2	LENS, LIGHT	1
12	PACZZ	96906	MS25237-387	LAMP, INCANDESCENT	1
13	PAFZZ	81349	LH89/1	LIGHT, INDICATOR	1
14	PAFZZ	19207	12265852	MARKER, IDENTIFICATION: TRIGGER	1
15	PAFZZ	19207	12298819	BOOT, DUST AND MOISTURE SEAL	2
16	PAFZZ	19207	12277525	RETAINER, BOOT	2
17	PAFZZ	96906	MS24629-22	SCREW, TAPPING, THREAD CUTTING	6
18	PAFZZ	96906	MS16997-20	SCREW, CAP, SOCKET HEAD	4
19	PAFZZ	96906	MS35338-41	WASHER, LOCK	4
20	PAFZZ	19207	12277547	BRACKET, VEHICULAR COMPONENTS	2
21	PAFZZ	96906	MS25089-1F	SWITCH, PUSH	2
22	PAOZZ	81349	M5423/07-04	BOOT, DUST AND MOISTURE SEAL	2
23	PAFZZ	96906	MS25082C2	NUT, PLAIN, HEXAGON	4
24	PAFZZ	96906	MS21095-2001	BOLT, SELF-LOCKING	4
25	PAFZZ	19207	11644147	TRIGGER, SWITCH ACTUATING	2
26	PAFZZ	19207	11644132	SPRING, HELICAL, COMPRESSION	4
27	PAFZZ	19207	12298821	SWITCH, PUSH	2
28	PBFZZ	19207	12277413	LEVER, MANUAL CONTROL	1
29	PAFZZ	96906	MS35338-42	WASHER, LOCK	2
30	PAFZZ	96906	MS16997-33	SCREW, CAP, SOCKET HEAD	2
31	PAFZZ	19207	12298816	SWITCH, PUSH	2
32	PAFZZ	19207	11644148	TRIGGER, SWITCH, ACTUATING	2
33	PAFZZ	96906	MS9389-85	PIN, STRAIGHT, HEADLESS	6
34	PAFZZ	96906	MS51963-63	SETSCREW	4
35	PAFZZ	19207	12298817	WIRING HARNESS, BRANCHED	1
36	PBFZZ	19207	12277414	LEVER, MANUAL CONTROL	1
37	PAFZZ	96906	MS16997-33	SCREW, CAP, SOCKET HEAD	2
38	PAFZZ	96906	MS35338-42	WASHER, LOCK	2
39	PAFZZ	1349	M3786/4-5018	SWITCH, ROTARY	1
40	PAFZZ	19207	12265528-4	NUT, SELF-LOCKING, PLATE	1
41	PAFZZ	96906	MS35649-244	NUT, PLAIN, HEXAGON	2
42	PAFZZ	19207	12277430	HANDLE COVER-CONTROL ASSEMBLY	1
43	PAFZZ	96906	MS51007-4	GASKET	1
44	PAFZZ	96906	MS3470W14-19P	CONNECTOR, RECEPTACLE, ELECTRICAL	1
45	PAFZZ	96906	MS51957-16	SCREW, MACHINE	4
46	PAFZZ	96906	MS51957-14	SCREW, MACHINE	2
47	PAFZZ	96906	MS91528-1WW2B	KNOB	1
48	PAFZZ	96906	MS51957-44	SCREW, MACHINE	2
49	PAFZZ	80205	NAS620-4L	WASHER, FLAT	4
50	PAFZZ	19207	12265853	MARKER, IDENTIFICATION: POWER CONTROL SIGHT MODE SELECTION	1
51	PAFZZ	19207	12277457	COVER, ACCESS	1
52	PAFZZ	96906	MS3187A20	PLUG, END SEAL, ELECTRICAL	1
53	PAFZZ	96906	MS21043-04	NUT, SELF-LOCKING, EXTENDED WASHER, HEXAGON	2

END OF FIGURE

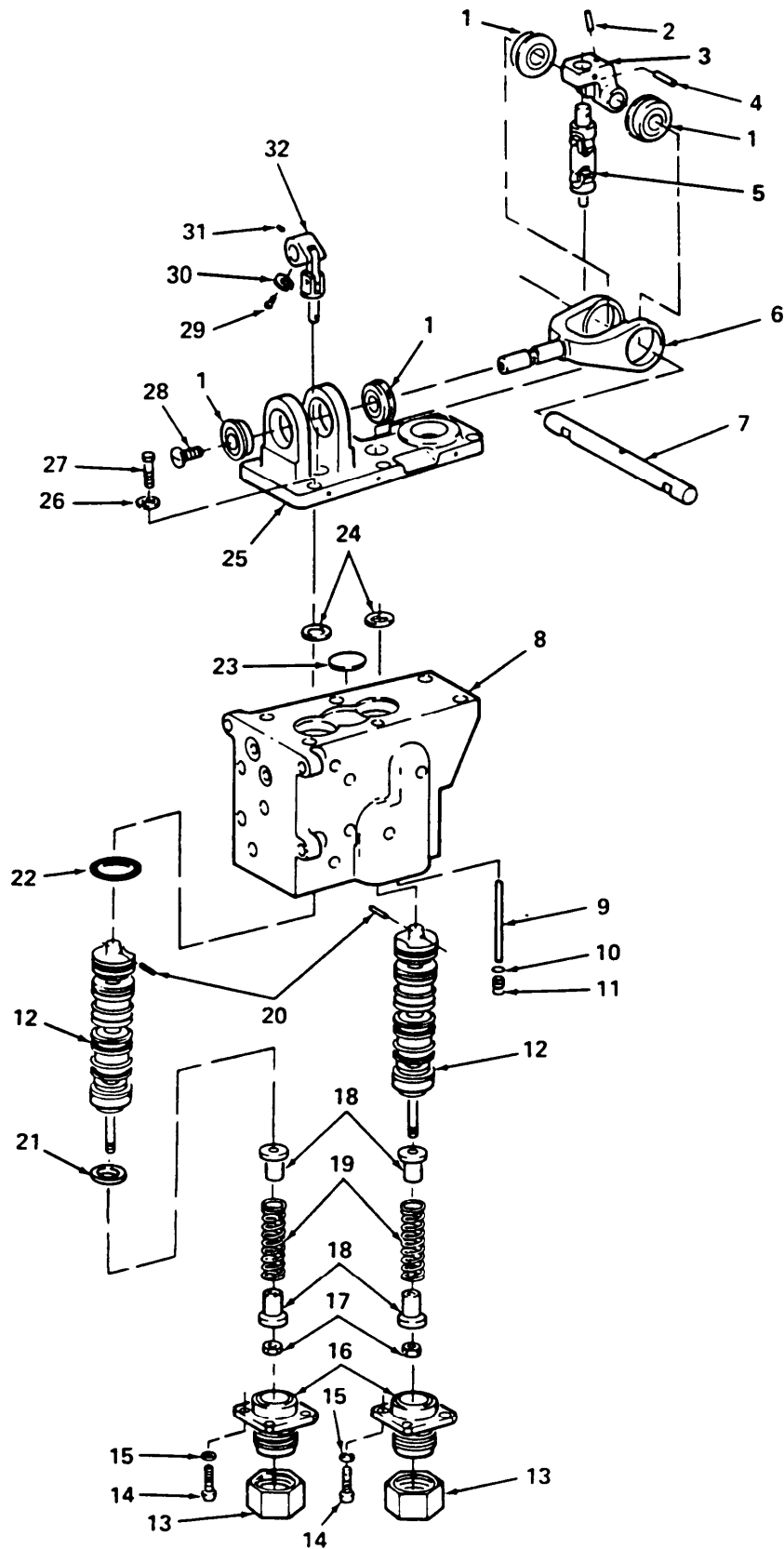

Figure 79. Hand Controller

(1) ITEM NO	(2) SMR CODE	(3) FSCM	(4) PART NUMBER	(5) DESCRIPTION AND USABLE ON CODE (UOC)	(6) QTY
GROUP 1905 0079 POWER ELEVATING AND TRAVERSING MECHANISM FIG. 79 HAND CONTROLLER					
1	PAFZZ	19207	12277551	BEARING, BALL, ANNULAR	4
2	PAFZZ	96906	MS16562-35	PIN, SPRING	1
3	PAFZZ	19207	11644155	LEVER ASSEMBLY	1
4	PAFZZ	96906	MS16562-36	PIN, SPRING	1
5	PAFZZ	19207	11640445	UNIVERSAL JOINT	1
6	PAFZZ	19207	12277550	YOKE, VALVE ACTUATING	1
7	PAFZZ	19207	12277444	SHAFT, STRAIGHT	1
8	PBFZZ	19207	12277512	MANIFOLD ASSEMBLY, HYDRAULIC	1
9	PAFZZ	19207	11644128	PIN, STRAIGHT, HEADLESS	1
10	PAFZZ	96906	MS28775-006	PACKING, PREFORMED	1
11	PAFZZ	19207	7971362	RETAINER, OIL SEAL	1
12	PAFZZ	19207	11644156	SPOOL AND SLEEVE ASSEMBLY	2
13	PAFZZ	19207	12277510	RETAINER, HELICAL COMPRESSION SPRING	2
14	PAFZZ	96906	MS16997-45	SCREW, CAP, SOCKET HEAD	8
15	PAFZZ	96906	MS35338-43	WASHER, LOCK	8
16	PAFZZ	19207	12277511	RETAINER, HELICAL COMPRESSION SPRING	2
17	PAFZZ	96906	MS21044N3	NUT, SELF-LOCKING, HEXAGON	2
18	PAFZZ	19207	11644130	PLATE, VALVE, STOP	4
19	PAFZZ	19207	11644135	SPRING, HELICAL, COMPRESSION	2
20	PAFZZ	96906	MS16562-22	PIN, SPRING	2
21	PAFZZ	96906	MS28775-110	PACKING, PREFORMED	4
22	PAFZZ	96906	MS28775-116	PACKING, PREFORMED	12
23	PAFZZ	19207	11644126	DISK, SOLID, PLAIN	1
24	PAFZZ	19207	11644458-1	WASHER, SPRING TENSION	2
25	PAFZZ	19207	11644149	BRACKET, MOUNTING	1
26	PAFZZ	96906	MS51848-10	WASHER, LOCK	6
27	PAFZZ	96906	MS16997-60	SCREW, CAP, SOCKET HEAD	6
28	PAFZZ	96906	MS35206-277	SCREW, MACHINE	1
29	PAFZZ	96906	MS16997-31	SCREW, CAP, SOCKET HEAD	1
30	PAFZZ	96906	MS35335-31	WASHER, LOCK	1
31	PAFZZ	96906	MS51963-34	SETSCREW	1
32	PAFZZ	19207	11644134	LEVER, VALVE	1

END OF FIGURE

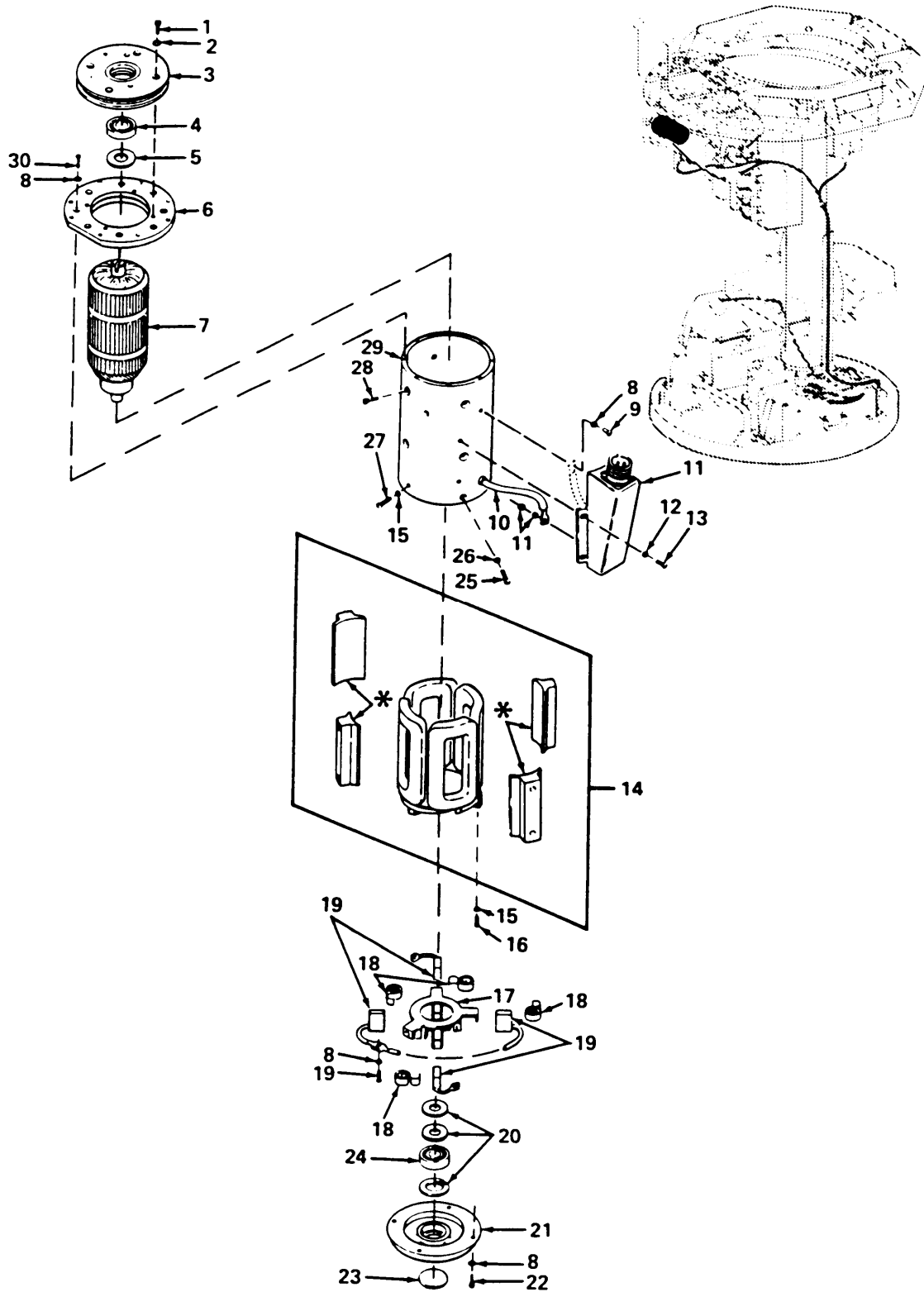

Figure 80. Power Control Direct Current Motor

(1) ITEM NO	(2) SMR CODE	(3) FSCM	(4) PART NUMBER	(5) DESCRIPTION AND USABLE ON CODE (UOC)	(6) QTY
GROUP 1905 0080 POWER ELEVATING AND TRAVERSING MECHANISM FIG. 80 POWER CONTROL DIRECT CURRENT MOTOR					
1	PAFZZ	19204	8448974	BOLT, INTERNAL WRENCHING	4
2	PAFZZ	19204	8448825	PACKING WITH RETAINER	4
3	PAFZZ	19204	8448806	PLATE, ADAPTER	1
4	PAFZZ	81348	111X01202X4000	BEARING, BALL, ANNULAR	1
5	PAFZZ	19204	8448818-8	SPACER	1
6	PAFZZ	19204	8448808	ADAPTER, PLATE, MOTOR	1
7	PAFZZ	19204	8448818-1	ARMATURE, MOTOR	1
8	PAFZZ	96906	MS35338-43	WASHER, LOCK	14
9	PAFZZ	96906	MS35207-261	SCREW, MACHINE	2
10	PAFZZ	19204	8448818-9	PARTS KIT, LEAD	1
11	PAFZZ	19207	11662525	FILTER, RADIO FREQUENCY INTERFERENCE	1
12	PAFZZ	96906	MS35335-32	WASHER, LOCK	4
13	PAFZZ	96906	MS35207-259	SCREW, MACHINE	4
14	PAFZZ	19204	8448818-3	WINDINGS, MOTOR FIELD	1
15	PAFZZ	19207	7348923	WASHER, LOCK	8
16	PAFZZ	96906	MS35206-241	SCREW, MACHINE	1
17	PAFZZ	19204	8448818-5	PLATE ASSEMBLY	1
18	PAFZZ	19204	8448818-6	SPRING SET	1
19	PAFZZ	68505	MFY1013S	BRUSH, SET, ELECTRICAL	1
20	PAFZZ	19204	8448818-7	RETAINER AND THRUST WASHER	1
21	PAFZZ	19204	8448818-4	HEAD	1
22	PAFZZ	96906	MS35207-263	SCREW, MACHINE	4
23	PAFZZ	19204	8448818-10	COVER	1
24	PAFZZ	81348	111X01702X4000	BEARING, BALL, ANNULAR	1
25	PAFZZ	96906	MS35190-253	SCREW, MACHINE	2
26	PAFZZ	96906	MS35336-15	WASHER, LOCK	2
27	PAFZZ	96906	MS35206-243	SCREW, MACHINE	7
28	PAFZZ	6906	MS35190-316	SCREW, MACHINE	8
29	XAFZZ	19204	8448818-11	HOUSING, ARMATURE	1
30	PAFZZ	96906	MS35207-262	SCREW, MACHINE	8

END OF FIGURE

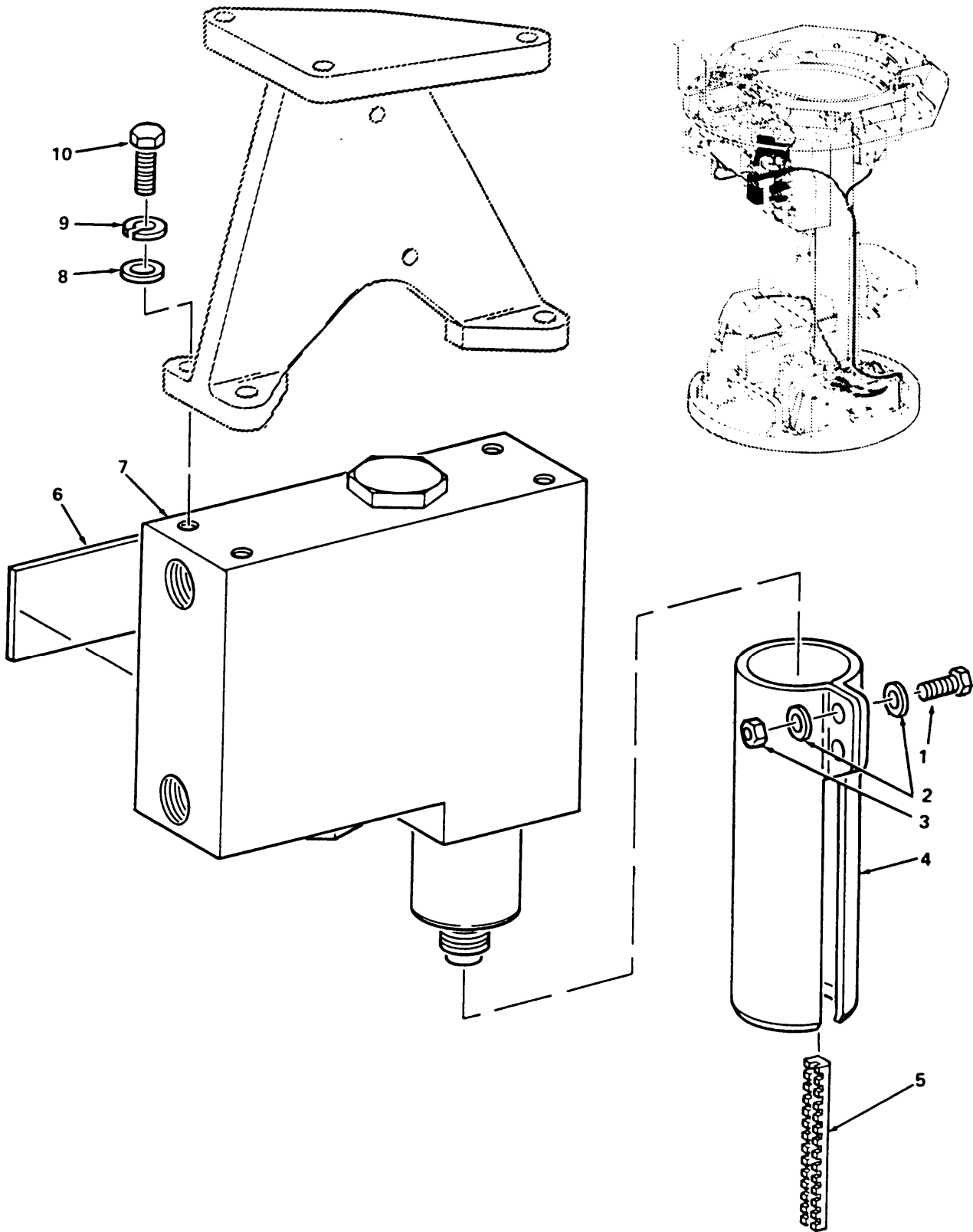

Figure 81. Hydraulic Control System Manifold, Below Deck

SECTION II TM9-2350-259-24P

(1) ITEM NO	(2) SMR CODE	(3) FSCM	(4) PART NUMBER	(5) DESCRIPTION AND USABLE ON CODE (UOC)	(6) QTY
GROUP 1905 0081 POWER ELEVATION AND TRAVERSING MECHANISM FIG. 81 HYDRAULIC CONTROL SYSTEM MANIFOLD, BELOW DECK					
1	PAFZZ	96906	MS51958-64	SCREW, MACHINE	2
2	PAFZZ	88044	AN960C10L	WASHER, FLAT	4
3	PAFZZ	96906	MS21044C3	NUT, SELF-LOCKING, HEXAGON	2
4	XAFZZ	19207	12265596	GUARD, SOLENOID, CUPOLA	1
5	PAFZZ	96906	MS21266-1N	GROMMET, NONMETALLIC	1
6	PAFZZ	16780	25279-2	MARKER, IDENTIFICATION	1
7	PAFDD	19207	12265906	MANIFOLD, HYDRAULIC	1
8	PAFZZ	96906	MS27183-10	WASHER, FLAT	4
9	PAFZZ	96906	MS35338-44	WASHER, LOCK	4
10	PAFZZ	96906	MS90725-8	SCREW, CAP, HEXAGON HEAD	4

END OF FIGURE

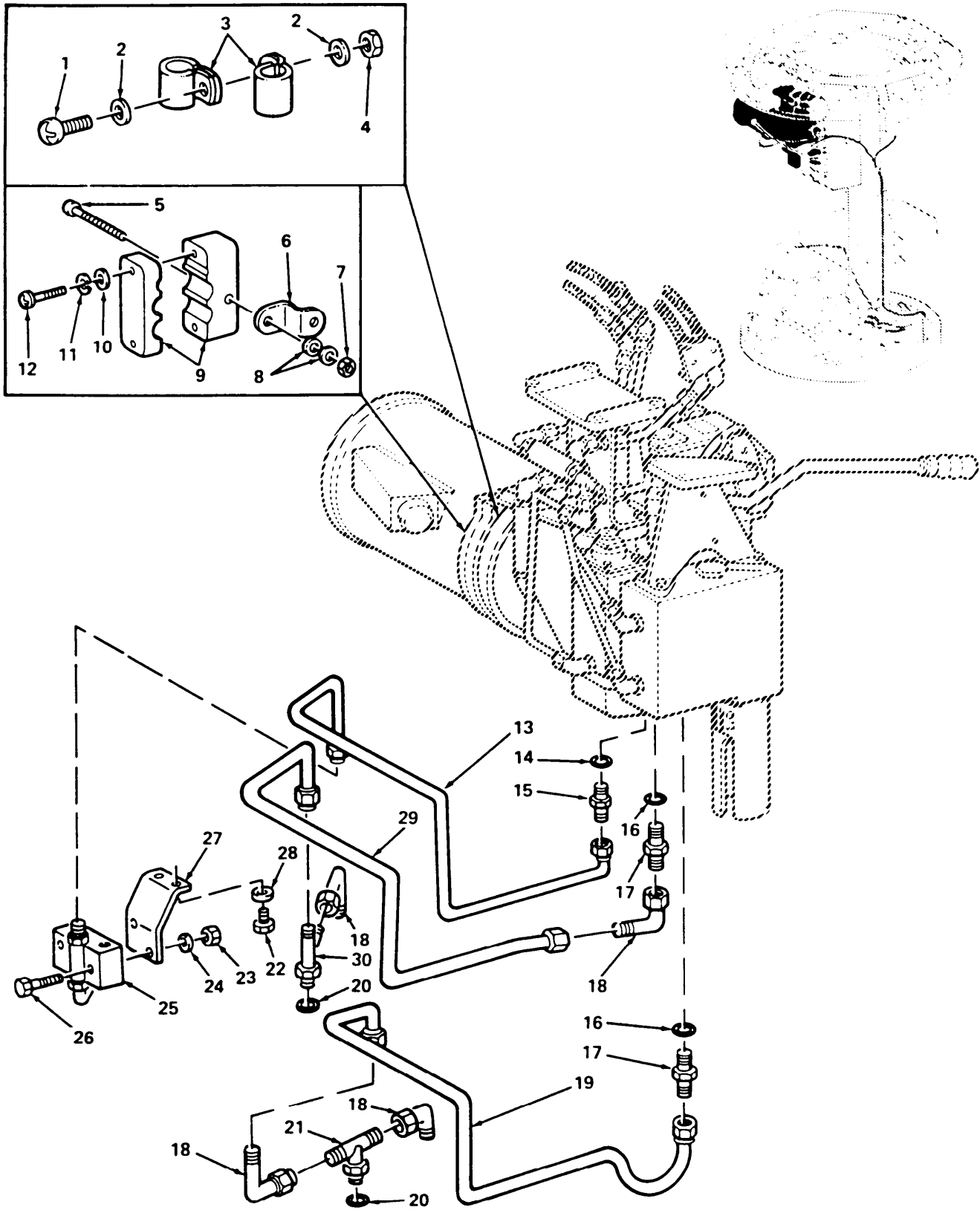

Figure 82. Hydraulic System Below Deck (Sheet 1 of 5)

(1) ITEM NO	(2) SMR CODE	(3) FSCM	(4) PART NUMBER	(5) DESCRIPTION AND USABLE ON CODE (UOC)	(6) QTY
GROUP 1905 0082 POWER ELEVATING AND TRAVERSING MECHANISM FIG. 82 HYDRAULIC SYSTEM BELOW DECK					
1	PAOZZ	96906	MS51958-64	SCREW, MACHINE	1
2	PAOZZ	88044	AN960C10	WASHER, FLAT	2
3	PAOZZ	96906	MS21919WDG6	CLAMP, LOOP	3
4	PAOZZ	96906	MS21044C3	NUT, SELF-LOCKING, HEXAGON	1
5	PAOZZ	96906	MS16997-37	SCREW, CAP, SOCKET HEAD	1
6	PAOZZ	19207	12265783	BRACKET, ANGLE	1
7	PAOZZ	96906	MS21044C08	NUT, SELF-LOCKING, HEXAGON	1
8	PAOZZ	96906	MS15795-807	WASHER, FLAT	2
9	PAOZZ	19207	12265782	BRACKET, MOUNTING, TUBE	1
10	PAOZZ	96906	MS15795-805	WASHER, FLAT	2
11	PAOZZ	96906	MS35338-136	WASHER, LOCK	2
12	PAOZZ	96906	MS51957-32	SCREW, MACHINE	2
13	PAOZZ	19207	12265957	TUBE ASSEMBLY, METALLIC	1
14	PAOZZ	96906	MS28778-3	PACKING, PREFORMED	1
15	PAFZZ	96906	MS51843-22	ADAPTER, STRAIGHT, TUBE TO BOSS	1
16	PAOZZ	96906	MS28778-4	PACKING, PREFORMED	4
17	PAOZZ	19207	11644284	REDUCER ASSEMBLY	4
18	PAOZZ	96906	MS51852-10	ELBOW, TUBE	8
19	PAOZZ	19207	12265959	TUBE ASSEMBLY, METALLIC	1
20	PAOZZ	96906	MS28778-6	PACKING, PREFORMED	13
21	PAOZZ	96906	MS51841-25	TEE, TUBE TO BOSS	1
22	PAOZZ	96906	MS16998-27	SCREW, CAP, SOCKET HEAD	2
23	PAOZZ	96906	MS21044N4	NUT, SELF-LOCKING, HEXAGON	2
24	PAOZZ	96906	MS27183-10	WASHER, FLAT	2
25	PAODD	19207	12277514	VALVE, SAFETY RELIEF	1
26	PAOZZ	96906	MS90727-14	SCREW, CAP, HEXAGON HEAD	2
27	PAOZZ	19207	12265978	BRACKET, ANGLE	1
28	PAOZZ	96906	MS27183-42	WASHER, FLAT	2
29	PAOZZ	19207	12265958	TUBE ASSEMBLY, METALLIC	1
30	PAOZZ	96906	MS51892-25	TEE, TUBE TO BOSS	2

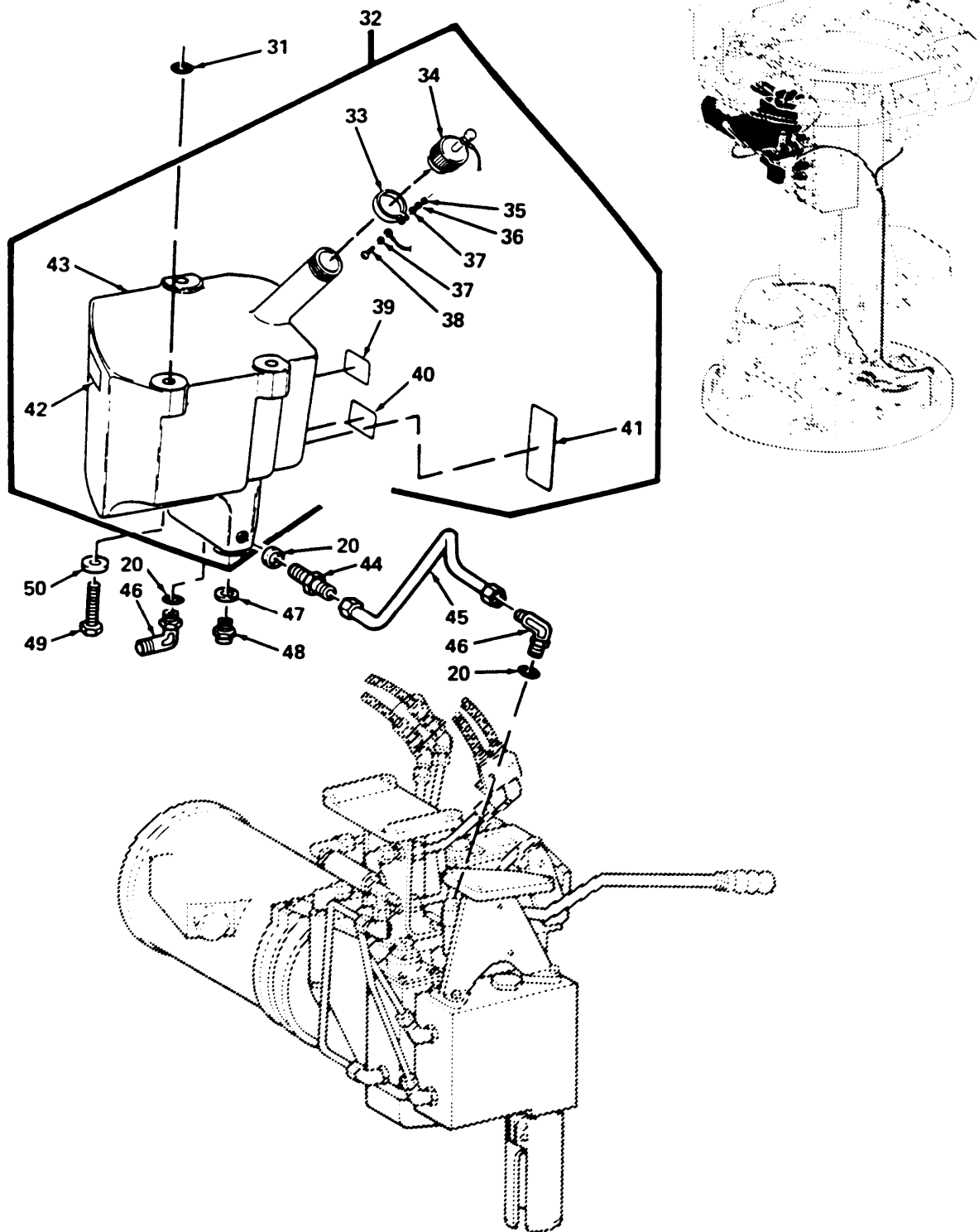

Figure 82. Hydraulic System Below Deck (Sheet 2 of 5)

SECTION II

TM9-2350-259-24P

(1) ITEM NO	(2) SMR CODE	(3) FSCM	(4) PART NUMBER	(5) DESCRIPTION AND USABLE ON CODE (UOC)	(6) QTY
GROUP 1905 0082 POWER ELEVATING AND TRAVERSING MECHANISM FIG. 82 HYDRAULIC SYSTEM BELOW DECK					
31	PAOZZ	19207	12265550-3	SHIM	1
32	PAOOO	19207	12327896	TANK, OIL, HYDRAULIC	1
33	PAOZZ	96906	MS25281R24	CLAMP, LOOP	1
34	PAOZZ	19207	12327898	CAP, FILLER OPENING	1
35	PAOZZ	96906	MS35650-304	NUT, PLAIN, HEXAGON	1
36	PAOZZ	96906	MS35338-138	WASHER, LOCK	1
37	PAOZZ	80205	NAS620C10L	WASHER, FLAT	2
38	PAOZZ	96906	MS51958-64	SCREW, MACHINE	1
39	PAOZZ	19207	12327910	MARKER, IDENTIFICATION: CAUTION	1
40	PAOZZ	19207	12327911	MARKER, IDENTIFICATION: CAUTION-DO NOT OVERFILL	1
41	PAOZZ	19207	12327904	MARKER, IDENTIFICATION: CAUTION	1
42	PAOZZ	19207	12327895	MARKER, IDENTIFICATION: HYDRAULIC RESERVOIR	1
43	XAOZZ	19207	12327894	TANK, AUXILIARY RESERVOIR	1
44	PAOZZ	96906	MS51843-5	ADAPTER, STRAIGHT, TUBE TO BOSS	3
45	PAOZZ	19207	12265963	TUBE ASSEMBLY, METALLIC	1
46	PAOZZ	96906	MS51839-5	ELBOW, TUBE TO BOSS	8
47	PAOZZ	80205	NAS1515M10H	WASHER, FLAT	1
48	PAOZZ	96906	MS35844-3	PLUG, MACHINE THREAD	1
49	PAOZZ	96906	MS90727-12	SCREW, CAP, HEXAGON HEAD	3
50	PAOZZ	96906	MS27183-9	WASHER, FLAT	3

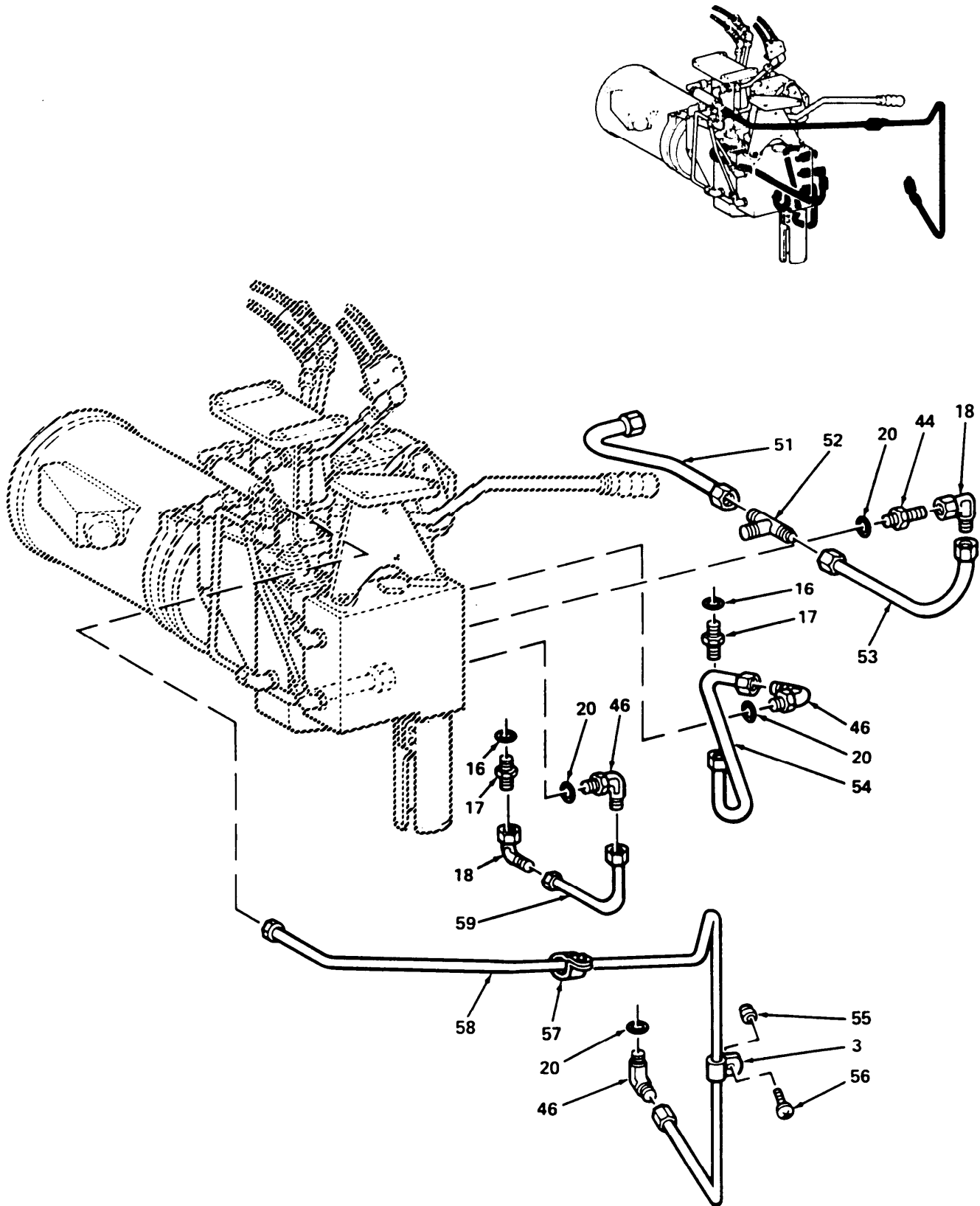

Figure 82. Hydraulic System Below Deck (Sheet 3 of 5)

SECTION II TM9-2350-259-24P

(1) ITEM NO	(2) SMR CODE	(3) FSCM	(4) PART NUMBER	(5) DESCRIPTION AND USABLE ON CODE (UOC)	(6) QTY
				GROUP 1905 0082 POWER ELEVATING AND TRAVERSING MECHANISM FIG. 82 HYDRAULIC SYSTEM BELOW DECK	
51	PAOZZ	19207	12265973	TUBE ASSEMBLY, METALLIC	2
52	PAOZZ	96906	MS51811-8	TEE, TUBE	1
53	PAOZZ	19207	12265814	TUBE ASSEMBLY, METALLIC	1
54	PAOZZ	19207	12265813	TUBE ASSEMBLY, METALLIC	1
55	PAOZZ	80205	NAS1057T3-025	SPACER, SLEEVE	1
56	PAOZZ	96906	MS35207-265	SCREW, MACHINE	1
57	PAOZZ	96906	MS9352-05	CLAMP, LOOP	1
58	PAOZZ	19207	12265812	TUBE ASSEMBLY, METALLIC	1
59	PAOZZ	19207	12265956	TUBE ASSEMBLY, METALLIC	1

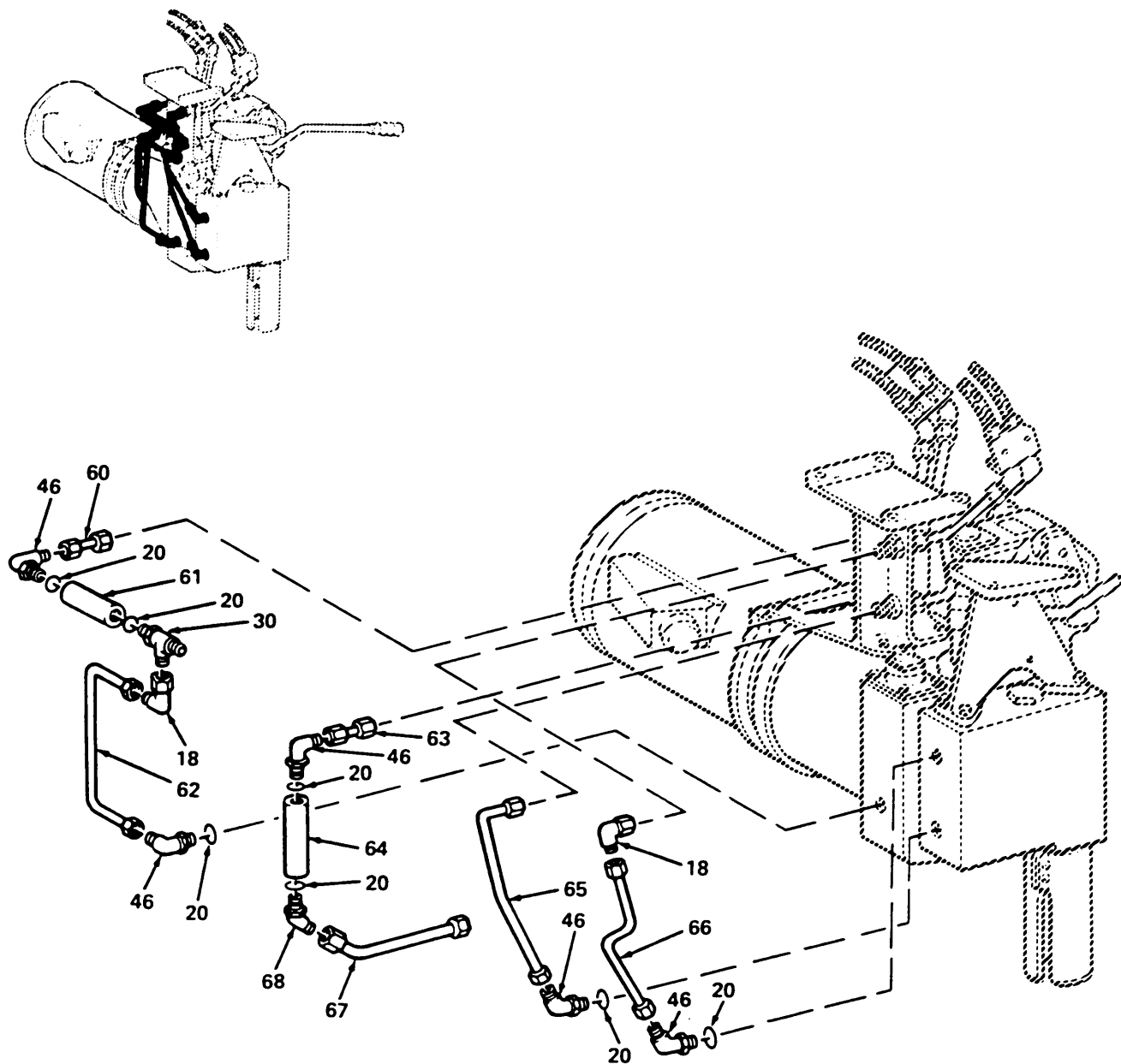

Figure 82. Hydraulic System Below Deck (Sheet 4 of 5)

SECTION II TM9-2350-259-24P

(1) ITEM NO	(2) SMR CODE	(3) FSCM	(4) PART NUMBER	(5) DESCRIPTION AND USABLE ON CODE (UOC)	(6) QTY
GROUP 1905 0082 POWER ELEVATING AND TRAVERSING MECHANISM FIG. 82 HYDRAULIC SYSTEM BELOW DECK					
60	PAOZZ	19207	12265965	TUBE ASSEMBLY, METALLIC	2
61	PAOZZ	19207	12298815	VALVE, CHECK	1
62	PAOZZ	19207	12265970	TUBE ASSEMBLY, METALLIC	1
63	PAOZZ	19207	12265964	TUBE ASSEMBLY, METALLIC	1
64	PAODD	19207	12265558	VALVE, SAFETY RELIEF	1
65	PAOZZ	19207	12265969	TUBE ASSEMBLY, METALLIC	1
66	PAOZZ	19207	12265968	TUBE ASSEMBLY, METALLIC	1
67	PAOZZ	19207	12265966	TUBE ASSEMBLY, METALLIC	1
68	PAOZZ	96906	MS51842-5P	ELBOW, TUBE TO BOSS	1

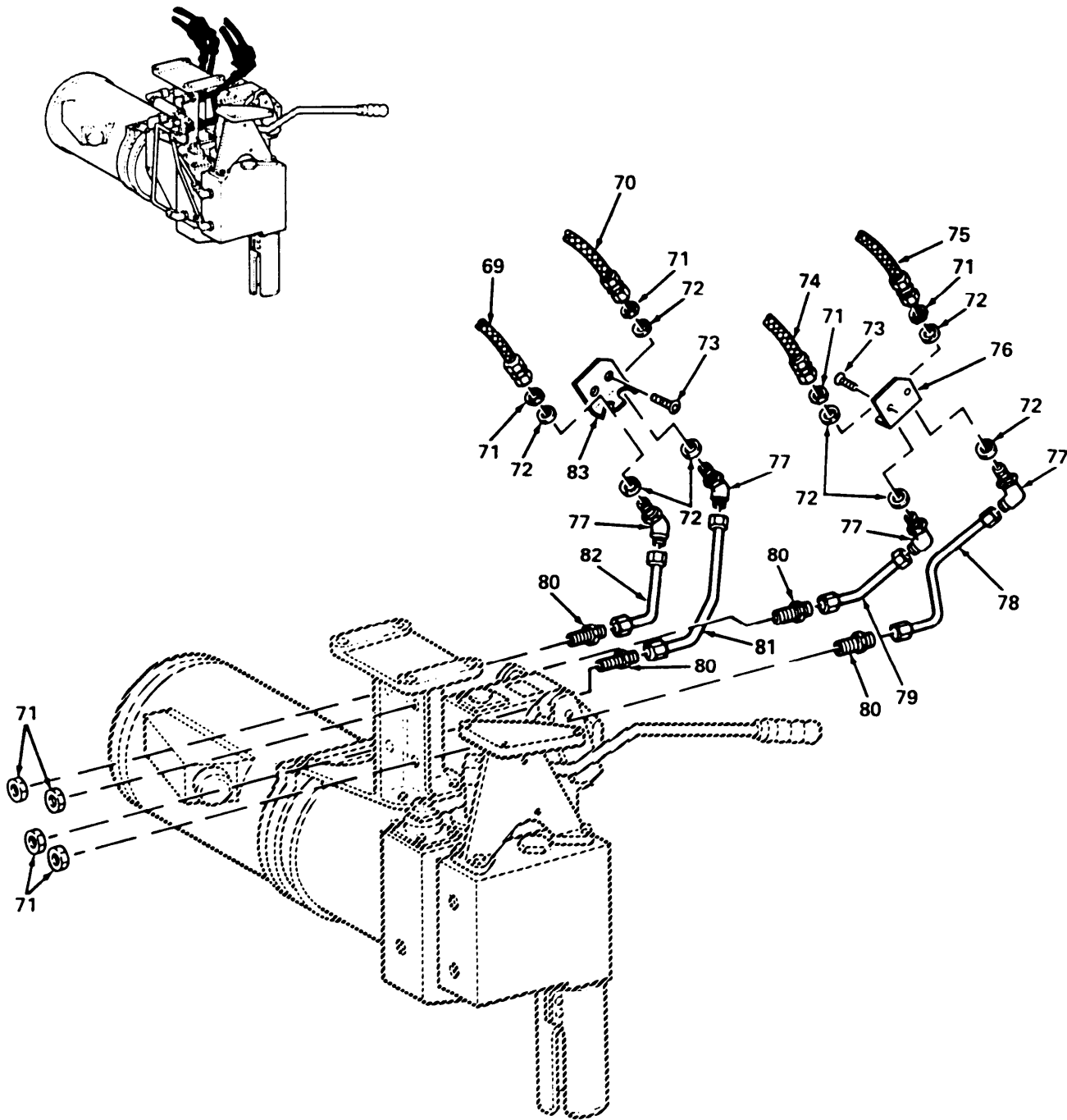

Figure 82. Hydraulic System Below Deck (Sheet 5 of 5)

SECTION II

TM9-2350-259-24P

(1) ITEM NO	(2) SMR CODE	(3) FSCM	(4) PART NUMBER	(5) DESCRIPTION AND USABLE ON CODE (UOC)	(6) QTY
GROUP 1905 0082 POWER ELEVATING AND TRAVERSING MECHANISM FIG. 82 HYDRAULIC SYSTEM BELOW DECK					
69	PAOZZ	19207	12265764-2	HOSE ASSEMBLY, METALLIC	1
70	PAOZZ	19207	12265764-1	HOSE ASSEMBLY, METALLIC	1
71	PAOZZ	96906	MS51860-55	LOCKNUT, TUBE FITTING	8
72	PAOZZ	88044	AN960-916	WASHER, FLAT	8
73	PAOZZ	96906	MS24693C272	SCREW, MACHINE	4
74	PAOZZ	19207	12265764-4	HOSE ASSEMBLY, NONMETALLIC	1
75	PAOZZ	19207	12265764-3	HOSE ASSEMBLY, NONMETALLIC	1
76	PAOZZ	19207	12311909-1	BRACKET, ANGLE	1
77	PAOZZ	96906	MS51855-10	ELBOW, TUBE	4
78	PAOZZ	19207	12265971	HOSE ASSEMBLY, METALLIC	1
79	PAOZZ	19207	12265967	HOSE ASSEMBLY, METALLIC	1
80	PAOZZ	96906	MS51812-5	NIPPLE, TUBE	4
81	PAOZZ	19207	12265972	TUBE ASSEMBLY, METALLIC	1
82	PAOZZ	19207	12265905	TUBE ASSEMBLY, METALLIC	1
83	PAOZZ	19207	12311909-2	BRACKET, ANGLE	1

END OF FIGURE

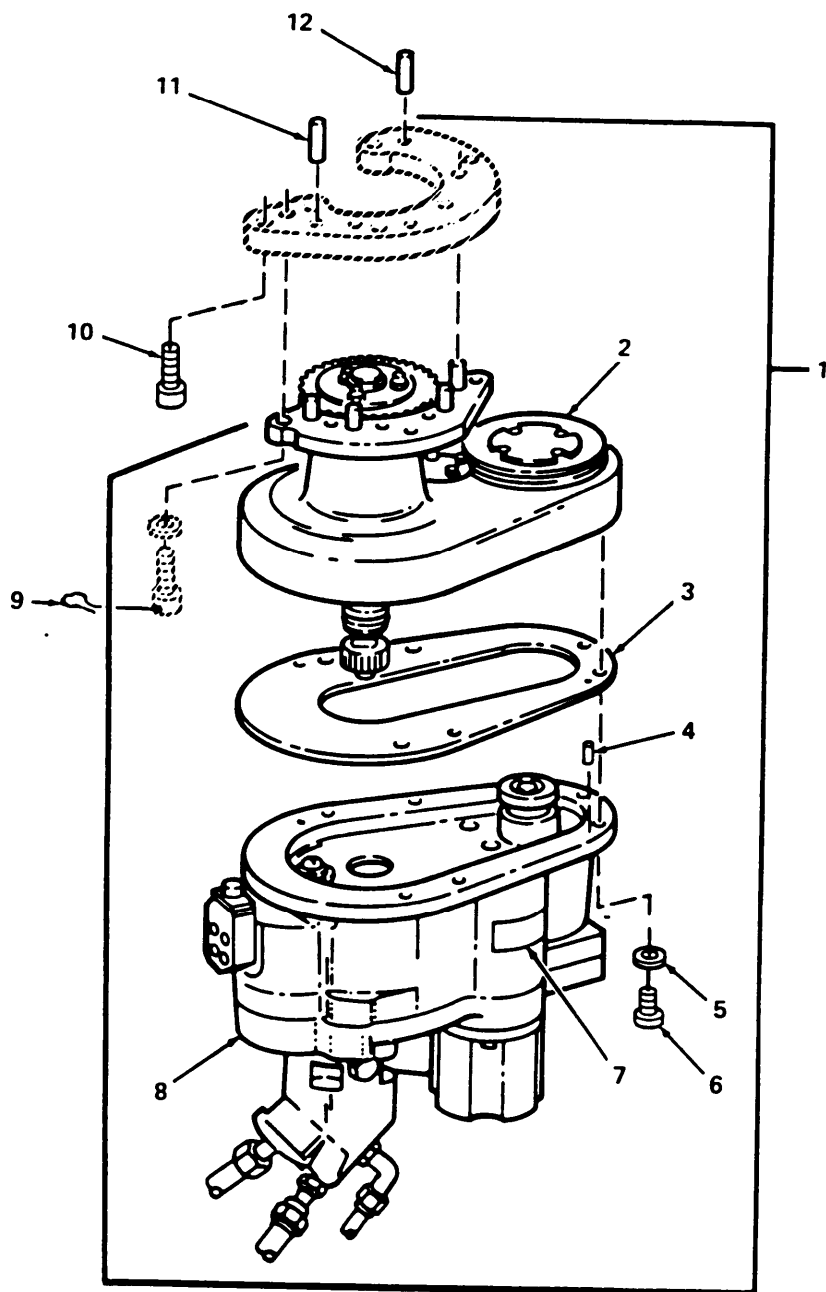
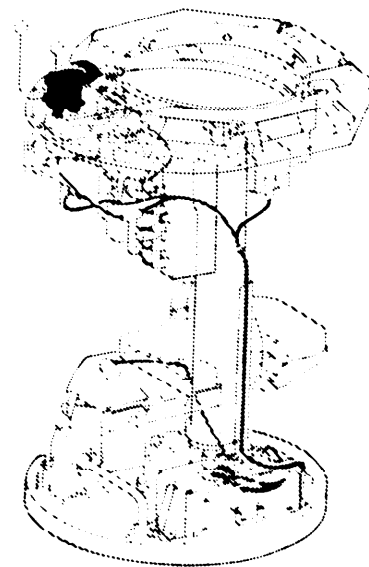

Figure 83. Azimuth Drive Assembly

SECTION II

TM9-2350-259-24P

(1) ITEM NO	(2) SMR CODE	(3) FSCM	(4) PART NUMBER	(5) DESCRIPTION AND USABLE ON CODE (UOC)	(6) QTY
GROUP 1905 0083 POWER ELEVATING AND TRAVERSING MECHANISM FIG. 83 AZIMUTH DRIVE ASSEMBLY					
1	AFFFF	19207	12327893	AZIMUTH DRIVE ASSEMBLY	1
2	PAFFF	19207	12277450	TRAVERSING MECHANISM: FOR REPAIR SEE FIGURE 84	1
3	PAFZZ	19207	12298759	GASKET	1
4	PAFZZ	96906	MS39086-532	PIN, SPRING	2
5	PAFZZ	96906	MS35338-43	WASHER, LOCK	7
6	PAFZZ	96906	MS16997-49	SCREW, CAP, SOCKET HEAD	7
7	PAFZZ	19207	12327903	PLATE, IDENTIFICATION: AZIMUTH DRIVE ASSEMBLY	1
8	PAFFF	19207	12327892	HOUSING ASSEMBLY: FOR REPAIR SEE FIGURE 85	1
9	PAFZZ	96906	MS20995C47	WIRE, NONELECTRICAL	V
10	PAFZZ	96906	MS16997-140	SCREW, CAP, SOCKET HEAD	3
11	PAFZZ	96906	MS16555-362	PIN, STRAIGHT, HEADLESS	1
12	PAFZZ	96906	MS16555-363	PIN, STRAIGHT, HEDLESS	1

END OF FIGURE

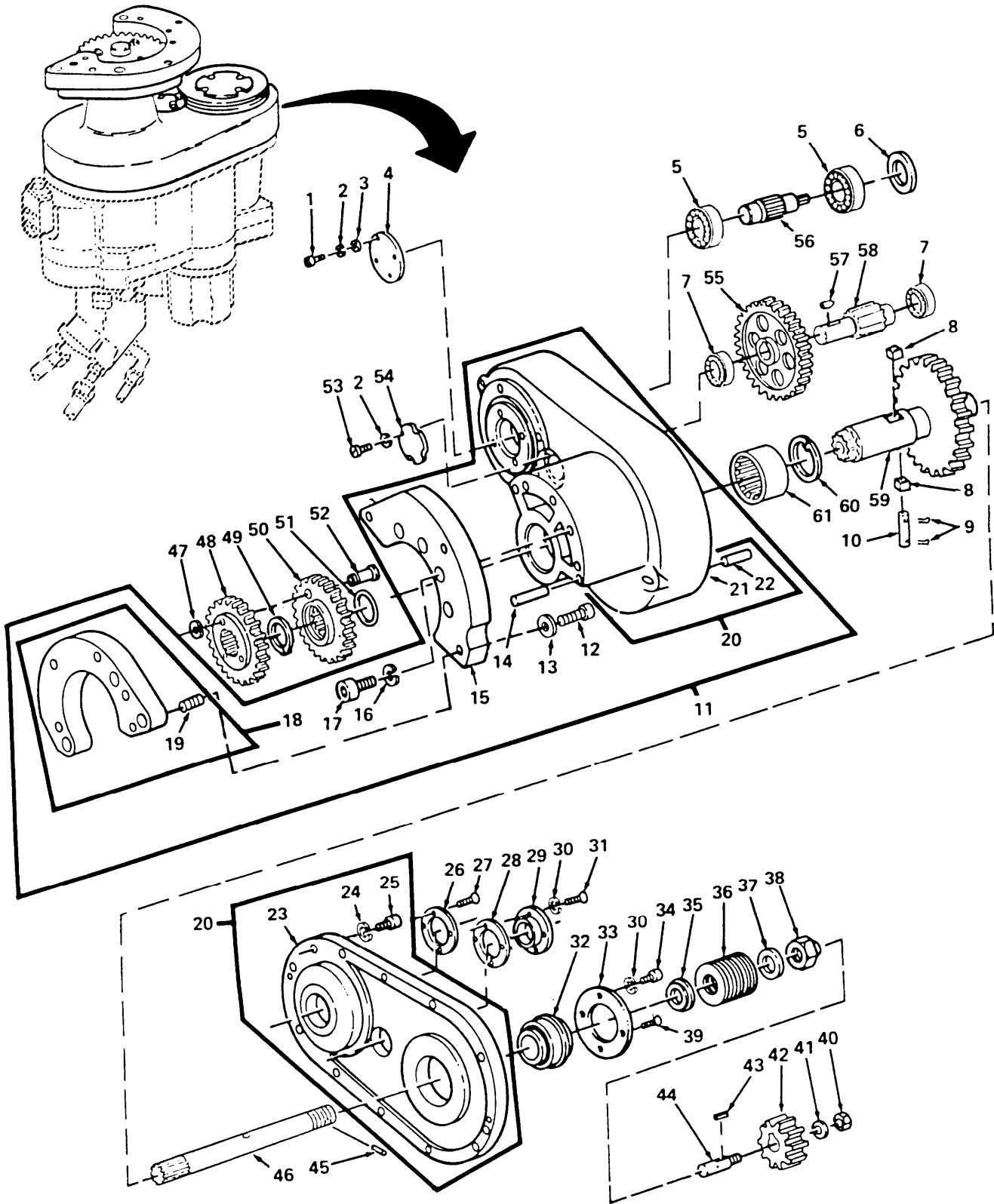

Figure 84. Traversing Mechanism

(1) ITEM NO	(2) SMR CODE	(3) FSCM	(4) PART NUMBER	(5) DESCRIPTION AND USABLE ON CODE (UOC)	(6) QTY
GROUP 1905 0084 POWER ELEVATING AND TRAVERSING MECHANISM FIG. 84 TRAVERSING MECHANISM					
1	PAFZZ	96906	MS35206-229	SCREW, MACHINE	4
2	PAFZZ	96906	MS35338-41	WASHER, LOCK	8
3	PAFZZ	96906	MS27183-6	WASHER, FLAT	4
4	PAFZZ	19207	12277442	PLATE, RETAINING, BEARING	1
5	PAFZZ	19204	700958	BEARING, BALL, ANNULAR	2
6	PAFZZ	19207	11644079	SHIM	1
7	PAFZZ	96906	MS27641-8	BEARING, BALL, AIRFRAME	2
8	PAFZZ	19207	11643976	SPACER, PLATE	2
9	PAFZZ	96906	MS24665-132	PIN, COTTER	2
10	PAFZZ	19207	11643975	PIN, STRAIGHT, HEADLESS	1
11	PBFZZ	19207	12277454	HOUSING, COUPLING	1
12	PAFZZ	80205	NAS1352-7H20P	SCREW, CAP, SOCKET HEAD	3
13	PAFZZ	88044	AN960-716	WASHER, FLAT	3
14	PAFZZ	96906	MS16555-666	PIN, STRAIGHT, HEADLESS	4
15	PAFZZ	19207	12277434	PLATE, MOUNTING, FLAT	1
16	PAFZZ	96906	MS1848-12	WASHER, LOCK	4
17	PAFZZ	96906	MS16997-98	SCREW, CAP, SOCKET HEAD	4
18	XBFFF	19207	12277433	ADAPTER, PLATE, MOUNTING	1
19	PAFZZ	19207	11652528	INSERT, SCREW THREAD	3
20	XAFZZ	19207	12277410	HOUSING ASSEMBLY: MATCHED SET	1
21	XAFZZ	19207	12277412	HOUSING, TRAVERSE: PART OF MATCHED SET P/N 12277410	1
22	PAFZZ	96906	MS16555-646	PIN, STRAIGHT, HEADLESS	2
23	XAFZZ	19207	12277411	COVER: PART OF MATCHED SET P/N 12277410	1
24	PAFZZ	96906	MS51848-9	WASHER, LOCK	5
25	PAFZZ	96906	MS16997-45	SCREW, CAP, SOCKET HEAD	5
26	PAFZZ	19207	11644077	RING, PILOT	1
27	PAFZZ	96906	MS24667-8	SCREW, CAP, SOCKET HEAD	4
28	PAFZZ	19207	12265929	SHIM	1
29	PAFZZ	19207	11644078	COVER, ACCESS	1
30	PAFZZ	96906	MS35338-42	WASHER, LOCK	6
31	PAFZZ	96906	MS16997-32	SCREW, CAP, SOCKET HEAD	4
32	PAFZZ	19207	11640528	BEARING, BALL, ANNULAR	1
33	PAFZZ	19207	11644376	SPACER, PLATE	1
34	PAFZZ	96906	MS16997-31	SCREW, CAP, SOCKET HEAD	2
35	PAFZZ	19207	12265865	SPACER, SLEEVE	1
36	PAFZZ	19207	11644458-2	WASHER, SPRING TENSION	10
37	PAFZZ	19207	11644377	WASHER, FLAT	1
38	PAFZZ	96906	MS21083N12	NUT, SELF-LOCKING, HEXAGON	1
39	PAFZZ	96906	MS35190-251	SCREW, MACHINE	2
40	PAFZZ	96906	MS21044C4	NUT, SELF-LOCKING, HEXAGON	1
41	PAFZZ	96906	MS27183-10	WASHER, FLAT	1
42	PAFZZ	19207	12265862	GEAR, SPUR	1
43	PAFZZ	96906	MS20066-54	KEY, MACHINE	1
44	PAFZZ	19207	12265864	SHAFT, SHOULDERED	1
45	PAFZZ	96906	MS16555-628	PIN, STRAIGHT, HEADLESS	1
46	PAFZZ	19207	12277456	SHAFT, STRAIGHT	1
47	PAFZZ	96906	MS16633-1025	RING, RETAINING	3
48	PAFZZ	19207	11643984	GEAR, SPUR	1
49	PAFZZ	96906	MS16624-1125	RING, RETAINING	1
50	PAFZZ	19207	11643982	GEAR, SPUR	1
51	PAFZZ	19207	11652965	SPACER, RING	1
52	PAFZZ	19207	11644378	PIN, GROOVED, HEADED	3
53	PAFZZ	96906	MS16997-19	SCREW, CAP, SOCKET HEAD	4
54	PAFZZ	19207	11644081	PLATE, CAP, HOUSING	1
55	PAFZZ	19207	12277455	GEAR, SPUR	1
56	PAFZZ	19207	12277441	GEARSHAFT, SPUR	1

SECTION II

TM9-2350-259-24P

(1) ITEM NO	(2) SMR CODE	(3) FSCM	(4) PART NUMBER	(5) DESCRIPTION AND USABLE ON CODE (UOC)	(6) QTY
				GROUP 1905 0084 POWER ELEVATING AND TRAVERSING MECHANISM FIG. 84 TRAVERSING MECHANISM	
57	PAFZZ	19207	12265928	KEY, WOODRUFF	1
58	PAFZZ	19207	12265927	GEAR, SPUR	1
59	PAFZZ	19207	12277531	GEARSHAFT, SPUR	1
60	PAFZZ	96906	MS16625-1200	RING, RETAINING	1
61	PAFZZ	96906	MS17131-45	BEARING, ROLLER, NEEDLE	1
				END OF FIGURE	

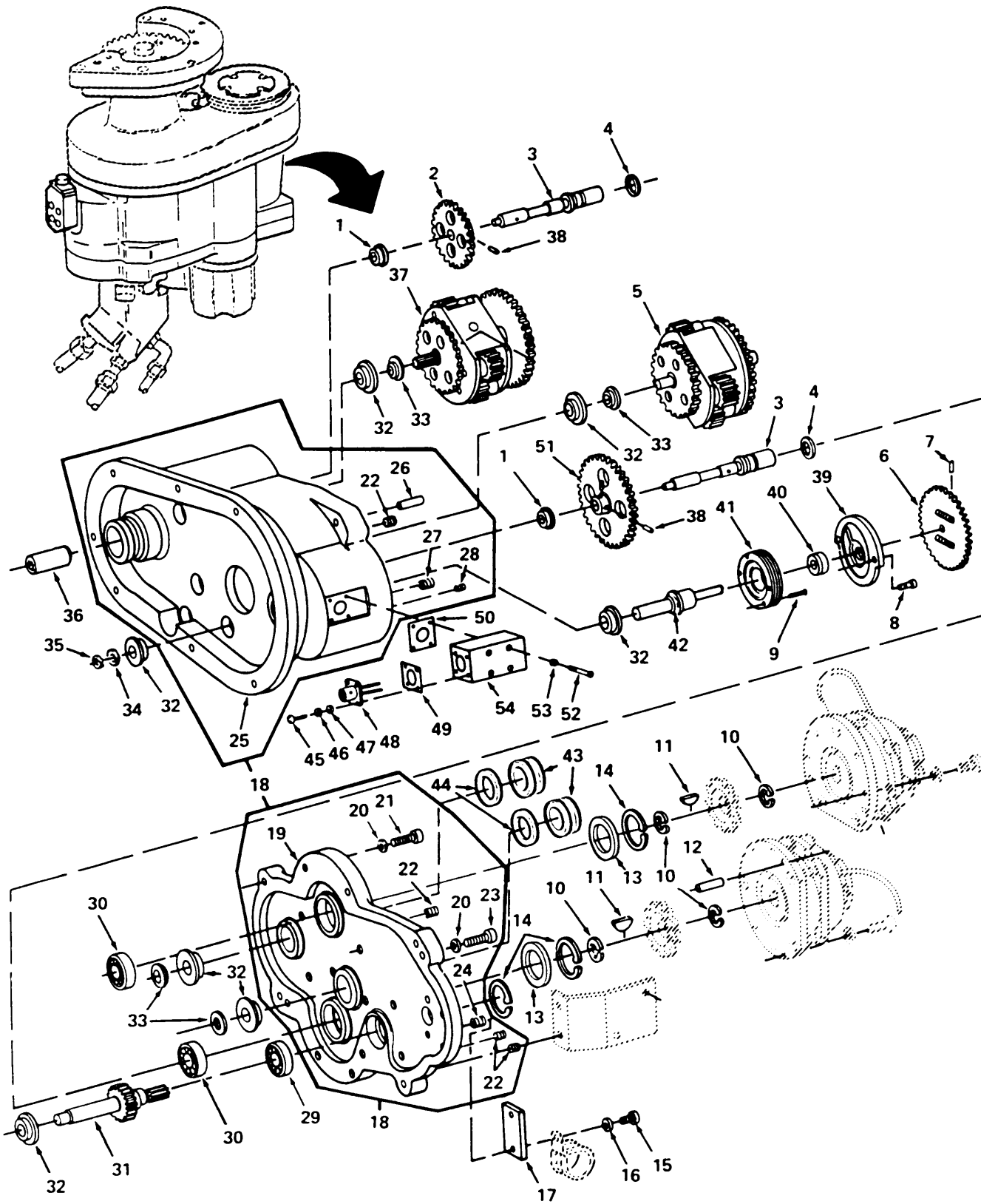

Figure 85. Azimuth Drive Gear Box Housing Assembly

SECTION II

TM9-2350-259-24P

(1) ITEM NO	(2) SMR CODE	(3) FSCM	(4) PART NUMBER	(5) DESCRIPTION AND USABLE ON CODE (UOC)	(6) QTY
GROUP 1905 0085 POWER ELEVATING AND TRAVERSING MECHANISM FIG. 85 AZIMUTH DRIVE GEAR BOX HOUSING ASSEMBLY					
1	PAFZZ	10001	1027149	BEARING, BALL, ANNULAR	2
2	PAFZZ	19207	12265858-3	GEAR, SPUR	1
3	PAFZZ	19207	12265860	GEARSHAFT, SPUR	2
4	PAFZZ	19207	12265550-9	SHIM, WASHER, LAMINATED	6
5	PAFDD	19207	12265866	DIFFERENTIAL GEAR UNIT	1
6	PAFZZ	19207	12265816	GEAR, ANTIBACKLASH SPUR	1
7	PAFZZ	96906	MS51923-151	PIN, SPRING	1
8	PAFZZ	96906	MS35206-228	SCREW, MACHINE	2
9	PAFZZ	96906	MS51959-8	SCREW, MACHINE	4
10	PAOZZ	96906	MS16624-4050	RING, RETAINING	4
11	PAOZZ	96906	MS35756-6	KEY, WOODRUFF	2
12	PAFZZ	96906	MS51987-112	PIN, SPRING	2
13	PAFZZ	19207	12352409	SEAL, PLAIN, ENCASED	2
14	PAFZZ	96906	MS16625-4112	RING, RETAINING	3
15	PAFZZ	96906	MS16997-31	SCREW, CAP, SOCKET HEAD	2
16	PAFZZ	80205	NAS620C8	WASHER, FLAT	2
17	PBFZZ	19207	12265897	COVER, ACCESS	1
18	PAFZZ	19207	12265895	HOUSING, MECHANICAL, ASSEMBLY: MATCHED SET	1
19	XAFZZ	19207	12265887	COVER ACCESS: PART OF MATCHED SET P/N 12265895	1
20	PAFZZ	80205	NAS620C10L	WASHER, FLAT	4
21	PAFZZ	96906	MS16998-30	SCREW, CAP, SOCKET HEAD	1
22	PAFZZ	96906	MS51830-201L	INSERT, SCREW THREAD	14
23	PAFZZ	96906	MS16998-31	SCREW, CAP, SOCKET HEAD	3
24	PAFZZ	96906	MS51830CA104L	INSERT, SCREW THREAD	2
25	XAFZZ	19207	12265888	HOUSING, MECHANICAL: PART OF MATCHED SET P/N 12265895	1
26	PAFZZ	96906	MS16555-647	PIN, STRAIGHT, HEADLESS	2
27	PAFZZ	96906	MS51830-103L	INSERT, SCREW THREAD	2
28	PAFZZ	96906	MS51830-101	INSERT, SCREW THREAD	4
29	PAFZZ	19207	12265576-2	BEARING, BALL, ANNULAR	1
30	PAFZZ	21335	S5PP	BEARING, BALL, ANNULAR	2
31	PAFZZ	19207	12265859	GEARSHAFT, SPUR	1
32	PAFZZ	19207	12265587-1	BEARING, BALL, ANNULAR	1
33	PAFZZ	19207	12265878	BEARING	4
34	PAFZZ	19207	12265550-11	SHIM STOCK, LAMINATED	1
35	PAFZZ	96906	MS16624-4037	RING, RETAINING	1
36	PAFZZ	19207	12265861	COLLAR, SPLINED, AZIMUTH DRIVE	1
37	PAFDD	19207	12265867	DIFFERENTIAL GEAR UNIT	1
38	PAFZZ	96906	MS16555-635	PIN, STRAIGHT, HEADLESS	2
39	PAFZZ	19207	12265937	COVER ASSEMBLY, TACHOMETER	1
40	PAFZZ	96906	MS35489-6	GROMMET, NONMETALLIC	1
41	PAFZZ	19207	12265503	AZIMUTH TACHOMETER ASSEMBLY	1
42	PAFZZ	19207	12265898	SHAFT, SHOULDERED	1
43	PAFZZ	19207	12298836	PLUG, EXPANSION	2
44	PAFZZ	96906	MS28775-018	PACKING, PREFORMED	2
45	PAFZZ	96906	MS51957-14	SCREW, MACHINE	4
46	PAFZZ	96906	MS35338-135	WASHER, LOCK	4
47	PAFZZ	96906	MS15795-803	WASHER, FLAT	4
48	PAFZZ	96906	MS3470L8-33P	CONNECTOR, RECEPTACLE, ELECTRICAL	1
49	PAFZZ	96906	MS51007-1	GASKET	1
50	PAFZZ	96906	MS51007-3	GASKET	1
51	PAFZZ	19207	12265858-5	GEAR, SPUR	1
52	PAFZZ	96906	MS35206-221	SCREW, MACHINE	4
53	PAFZZ	96906	MS35338-154	WASHER, LOCK	4
54	PAFZZ	19207	12266166	BLOCK, ELECTRICAL CONNECTOR	1

END OF FIGURE

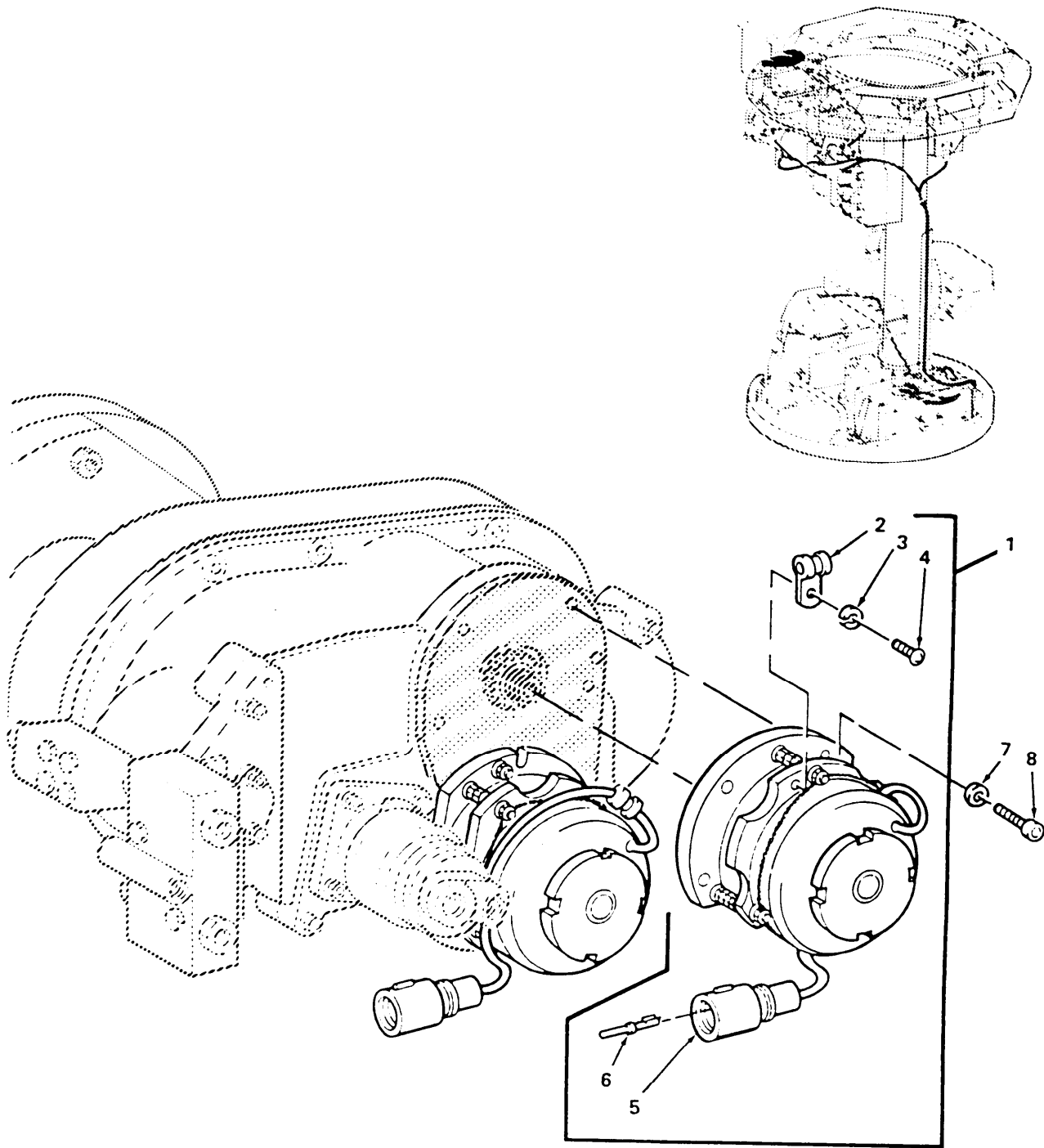

Figure 86. Track and Slew Brake Installation (Sheet 1 of 2)

SECTION II

TM9-2350-259-24P

(1) ITEM NO	(2) SMR CODE	(3) FSCM	(4) PART NUMBER	(5) DESCRIPTION AND USABLE ON CODE (UOC)	(6) QTY
GROUP 1905 0086 POWER ELEVATING AND TRAVERSING MECHANISM FIG. 86 TRACK AND SLEW BRAKE INSTALLATION					
1	PAOFF	19207	12265502-1	BRAKE, ELECTRIC: SLEW, FOR REPAIR SEE FIGURE 88	1
2	PAOZZ	96906	MS21919WDG4	CLAMP, LOOP	1
3	PAOZZ	96906	MS35338-43	WASHER, LOCK	1
4	PAOZZ	96906	MS51958-63	SCREW, MACHINE	1
5	PAFZZ	19207	12265517-3	CONNECTOR, PLUG, ELECTRICAL	1
6	PAFZZ	02660	44-100-1414P	CONTACT, ELECTRICAL	3
7	PAOZZ	96906	MS27183-41	WASHER, FLAT	8
8	PAOZZ	96906	MS16998-29	SCREW, CAP, SOCKET HEAD	8

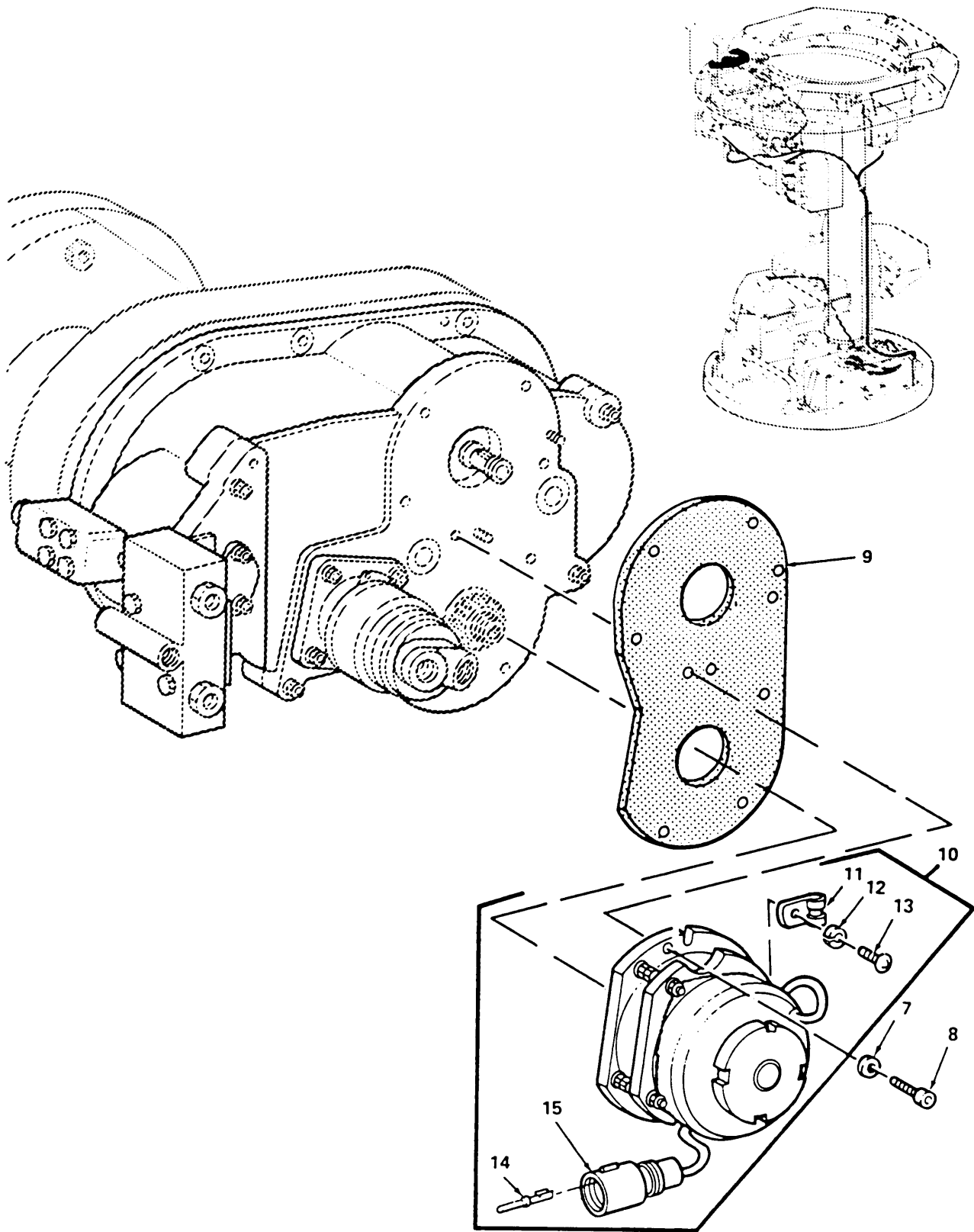

Figure 86. Track and Slew Brake Installation (Sheet 2 of 2)

SECTION II

TM9-2350-259-24P

(1) ITEM NO	(2) SMR CODE	(3) FSCM	(4) PART NUMBER	(5) DESCRIPTION AND USABLE ON CODE (UOC)	(6) QTY
GROUP 1905 0086 POWER ELEVATING AND TRAVERSING MECHANISM FIG. 86 TRACK AND SLEW BRAKE INSTALLATION					
9	PAOZZ	19207	12298837	GASKET	1
10	PAOFF	19207	12265502-2	BRAKE, ELECTRIC: TRACK, FOR REPAIR SEE FIGURE 87	1
11	PAOZZ	96906	MS21919WDG4	CLAMP, LOOP	1
12	PAOZZ	96906	MS35338-43	WASHER, LOCK	1
13	PAOZZ	96906	MS51958-63	SCREW, MACHINE	1
14	PAFZZ	02660	44-100-1414P	CONTACT, ELECTRICAL	3
15	PAFZZ	02660	44-104-10003-02	CONNECTOR, RECEPTACLE, ELECTRICAL	1

END OF FIGURE

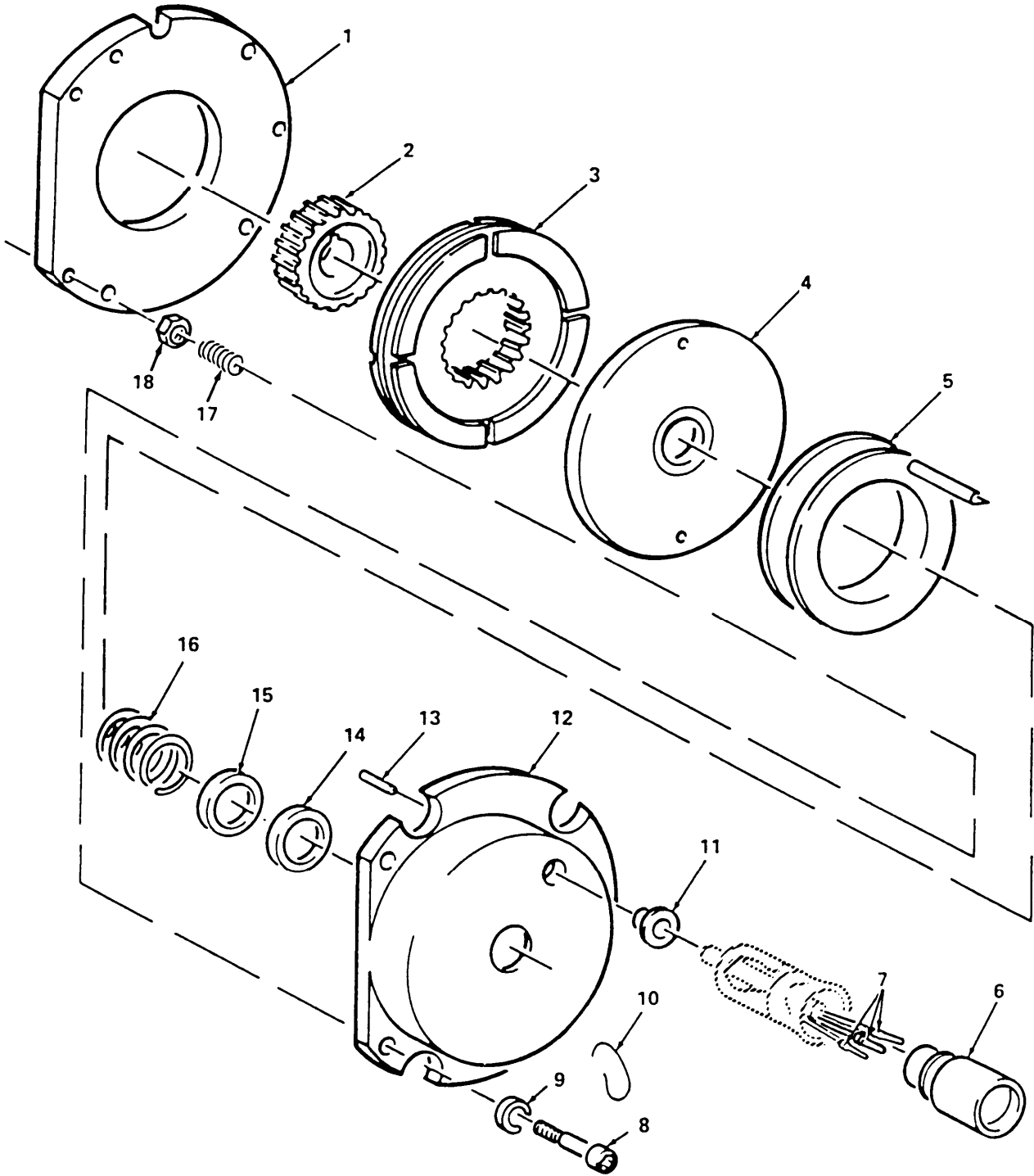

Figure 87. Track Brake Assembly

SECTION II

TM9-2350-259-24P

(1) ITEM NO	(2) SMR CODE	(3) FSCM	(4) PART NUMBER	(5) DESCRIPTION AND USABLE ON CODE (UOC)	(6) QTY
GROUP 1905 0087 POWER ELEVATING AND TRAVERSING MECHANISM FIG. 87 TRACK BRAKE ASSEMBLY					
1	KFFZZ	07384	083-016-0240	FLANGE, BRAKE PART OF KIT GROUP 9401, ITEM 7	1
2	KFFZZ	07384	083-002-0390	HUB, MOTOR PART OF KIT GROUP 9401, ITEM 6	1
3	KFFZZ	07384	083-001-0410	ROTOR ASSEMBLY PART OF KIT GROUP 9401, ITEM 6	1
4	KFFZZ	07384	083-175-0120	ARMATURE, BRAKE PART OF KIT GROUP 9401, ITEM 7	1
5	XAFZZ	07384	083-096-0393	COIL ASSEMBLY	1
6	KFFZZ	07384	S-1035-5	CONNECTOR, RECEPTACLE, ELECTRICAL PART OF KIT GROUP 9401, ITEM 6	1
7	KFFZZ	07384	S-1035-7	CONTACT, ELECTRICAL PART OF KIT GROUP 9401, ITEM 6	3
8	PAFZZ	96906	MS24673-7	SCREW, CAP, SOCKET HEAD	3
9	PAFZZ	96906	MS35338-43	WASHER, LOCK	3
10	PAFZZ	96906	MS20995C20	WIRE, NONELECTRICAL	V
11	XAFZZ	07384	S-1053-2	GROMMET, NONMETALLIC	1
12	KFFZZ	07384	083-051-0393	MAGNET ASSEMBLY PART OF KIT GROUP 9401, ITEM 7	1
13	XAFZZ	07384	S-1025-3	PIN, STRAIGHT, HEDLESS	2
14	KFFZZ	07384	S-1001-105	SHIM PART OF KIT GROUP 9401, ITEM 6	1
15	KFFZZ	07384	S-1001-106	SPACER, RING PART OF KIT GROUP 9401, ITME 6	1
16	KFFZZ	07384	S-1017-122	SPRING, HELICAL, COMPRESSION PART OF KIT GROUP 9401, ITEM 6	1
17	KFFZZ	07384	S-1017-120	SPRING, HELICAL, COMPRESSION PART OF KIT GROUP 9401, ITEM 6	3
18	PAFZZ	96906	MS35650-302	NUT, PLAIN, HEXAGON	3

END OF FIGURE

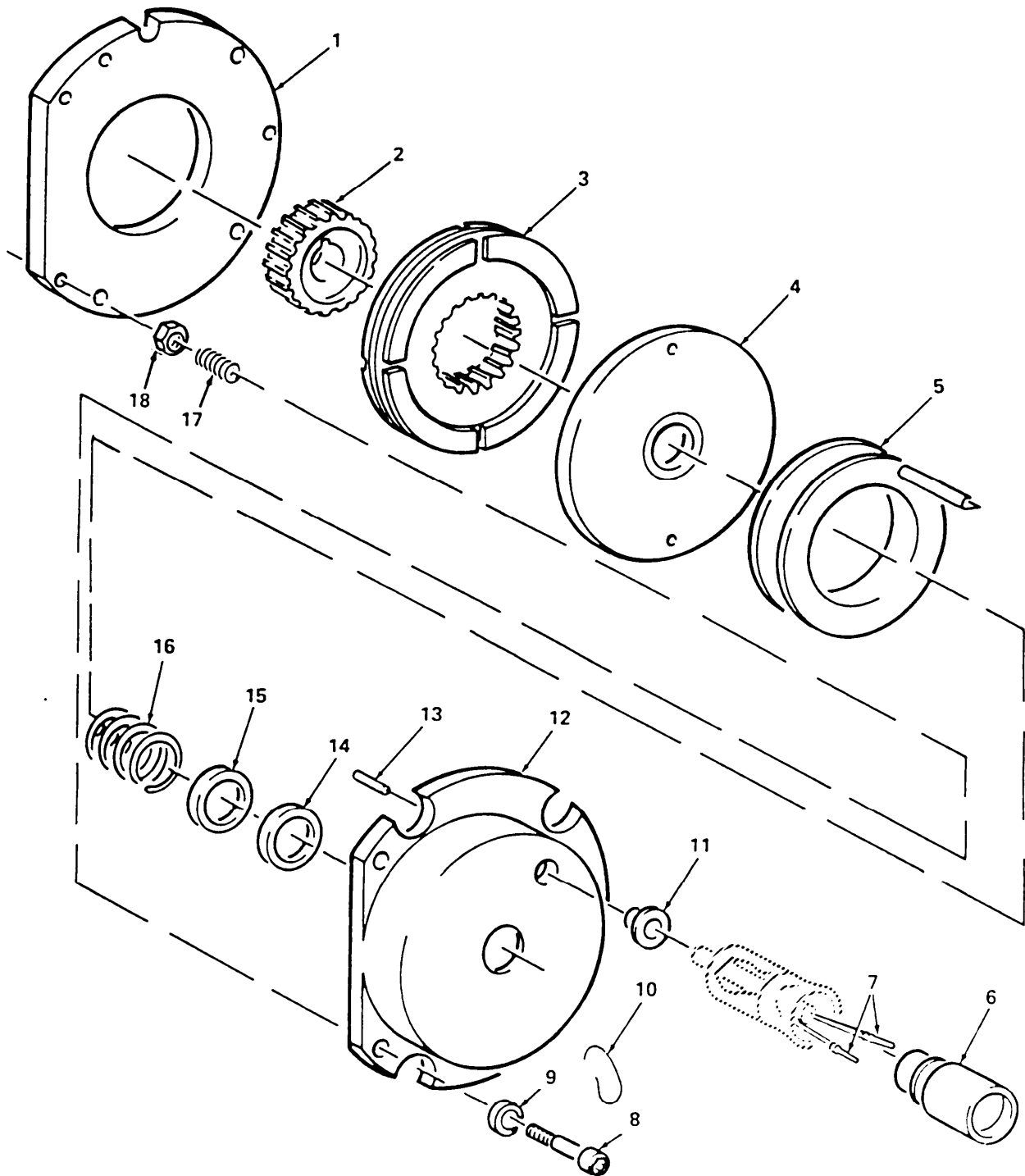

Figure 88. Slew Brake Assembly

SECTION II

TM9-2350-259-24P

(1) ITEM NO	(2) SMR CODE	(3) FSCM	(4) PART NUMBER	(5) DESCRIPTION AND USABLE ON CODE (UOC)	(6) QTY
GROUP 1905 0088 POWER ELEVATING AND TRAVERSING MECHANISM FIG. 88 SLEW BRAKE ASSEMBLY					
1	KFFZZ	07384	083-016-0240	FLANGE, BRAKE PART OF KIT GROUP 9401, ITEM 9	1
2	KFFZZ	07384	083-002-0390	HUB, MOTOR PART OF KIT GROUP 9401, ITEM 8	1
3	KFFZZ	07384	083-001-0410	ROTOR ASSEMBLY PART OF KIT GROUP 9401, ITEM 8	1
4	KFFZZ	07384	083-175-0120	ARMATURE, BRAKE PART OF KIT GROUP 9401, ITEM 9	1
5	XAFZZ	07384	083-096-0393	COIL ASSEMBLY	1
6	KFFZZ	07384	S-1035-6	CONNECTOR, RECEPTACLE, ELECTRICAL PART OF KIT GROUP 9401, ITEM 8	1
7	KFFZZ	07384	S-1035-7	CONTACT, ELECTRICAL PART OF KIT GROUP 9401, ITEM 8	2
8	PAFZZ	96906	MS24673-7	SCREW, CAP, SOCKET HEAD	3
9	PAFZZ	96906	MS35338-43	WASHER, LOCK	3
10	PAFZZ	96906	MS20995C20	WIRE, NONELECTRICAL	V
11	XAFZZ	07384	S-1053-2	GROMMET, NONMETALLIC	1
12	KFFZZ	07384	083-051-0383	MAGNET ASSEMBLY PART OF KIT GROUP 9401, ITEM 9	1
13	XAFZZ	07384	S-1025-3	PIN, STRAIGHT, HEADLESS	2
14	KFFZZ	07384	S-1001-105	SHIM PART OF KIT GROUP 9401, ITEM 8	1
15	KFFZZ	07384	S-1001-106	SPACER, RING PART OF KIT GROUP 9401, ITEM 8	1
16	KFFZZ	07384	S-1017-123	SPRING, HELICAL COMPRESSION PART OF KIT GROUP 9401, ITEM 8	1
17	KFFZZ	07384	S-1017-120	SPRING, HELICAL COMPRESSION PART OF KIT GROUP 9401, ITEM 8	3
18	PAFZZ	96906	MS35650-302	NUT, PLAIN, HEXAGON	3

END OF FIGURE

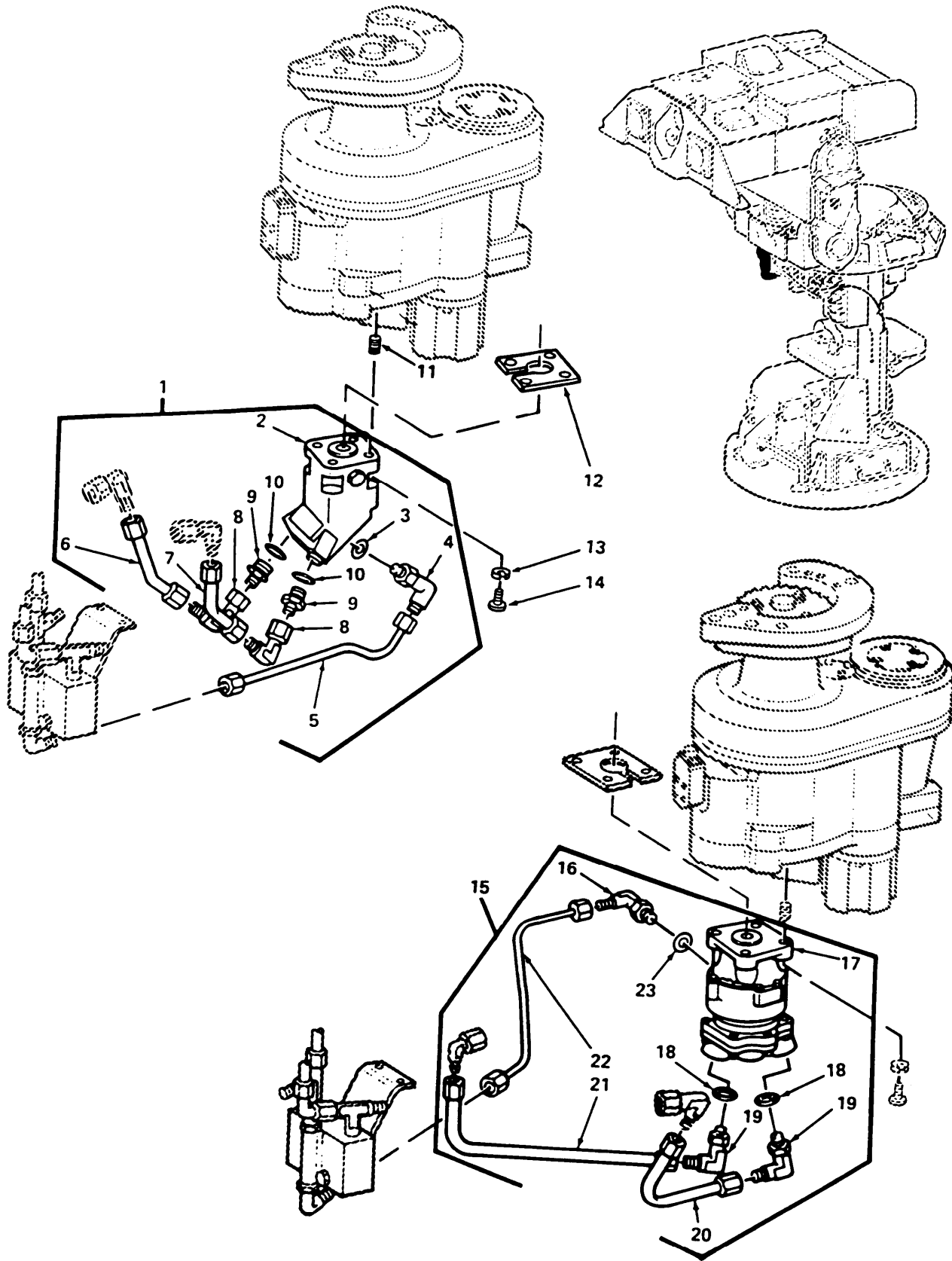

Figure 89. Hydraulic Motor Assemblies

SECTION II

TM9-2350-259-24P

(1) ITEM NO	(2) SMR CODE	(3) FSCM	(4) PART NUMBER	(5) DESCRIPTION AND USABLE ON CODE (UOC)	(6) QTY
GROUP 1905 0089 POWER ELEVATING AND TRAVERSING MECHANISM FIG. 89 HYDRAULIC MOTOR ASSEMBLIES					
1	XC	19207	12277529	HYDRAULIC MOTOR ASSEMBLY: VICKERS	1
2	PAODD	19207	12277506	MOTOR, HYDRAULIC: VICKERS	1
3	PAOZZ	96906	MS28778-3	PACKING, PREFORMED	1
4	PAOZZ	96906	MS51839-22	ELBOW, TUBE TO BOSS	1
5	PAOZZ	19207	12265960	TUBE ASSEMBLY, METAL	1
6	PAOZZ	19207	12265962	TUBE ASSEMBLY, METAL	1
7	PAOZZ	19207	12265961	TUBE ASSEMBLY, METAL	1
8	PAOZZ	96906	MS51852-10	ELBOW, TUBE	2
9	PAOZZ	96906	MS21916-6-4	REDUCER, TUBE	2
10	PAOZZ	96906	MS28778-4	PACKING, PREFORMED	2
11	PAFZZ	96906	MS51830-202L	INSERT, SCREW THREAD	4
12	PAOZZ	19207	12298838	GASKET	1
13	PAOZZ	96906	MS35338-44	WASHER, LOCK	4
14	PAOZZ	96906	MS16998-43	SCREW, CAP, SOCKET HEAD	4
15	XC	19207	12277528	HYDRAULIC MOTOR ASSEMBLY: KEMP	1
16	PAOZZ	96906	MS51839-22	ELBOW, TUBE TO BOSS	2
17	PAODD	08080	MFA-012-48	MOTOR, HYDRAULIC: KEMP	1
18	PAOZZ	96906	MS28778-6	PACKING, PREFORMED	2
19	PAOZZ	96906	MS51839-5	ELBOW, TUBE TO BOSS	2
20	PAOZZ	19207	12266230	TUBE ASSEMBLY, METAL	1
21	PAOZZ	19207	12266231	TUBE ASSEMBLY, METAL	1
22	PAOZZ	19207	12266232	TUBE ASSEMBLY, METAL	1
23	PAOZZ	96906	MS28778-3	PACKING, PREFORMED	1

END OF FIGURE

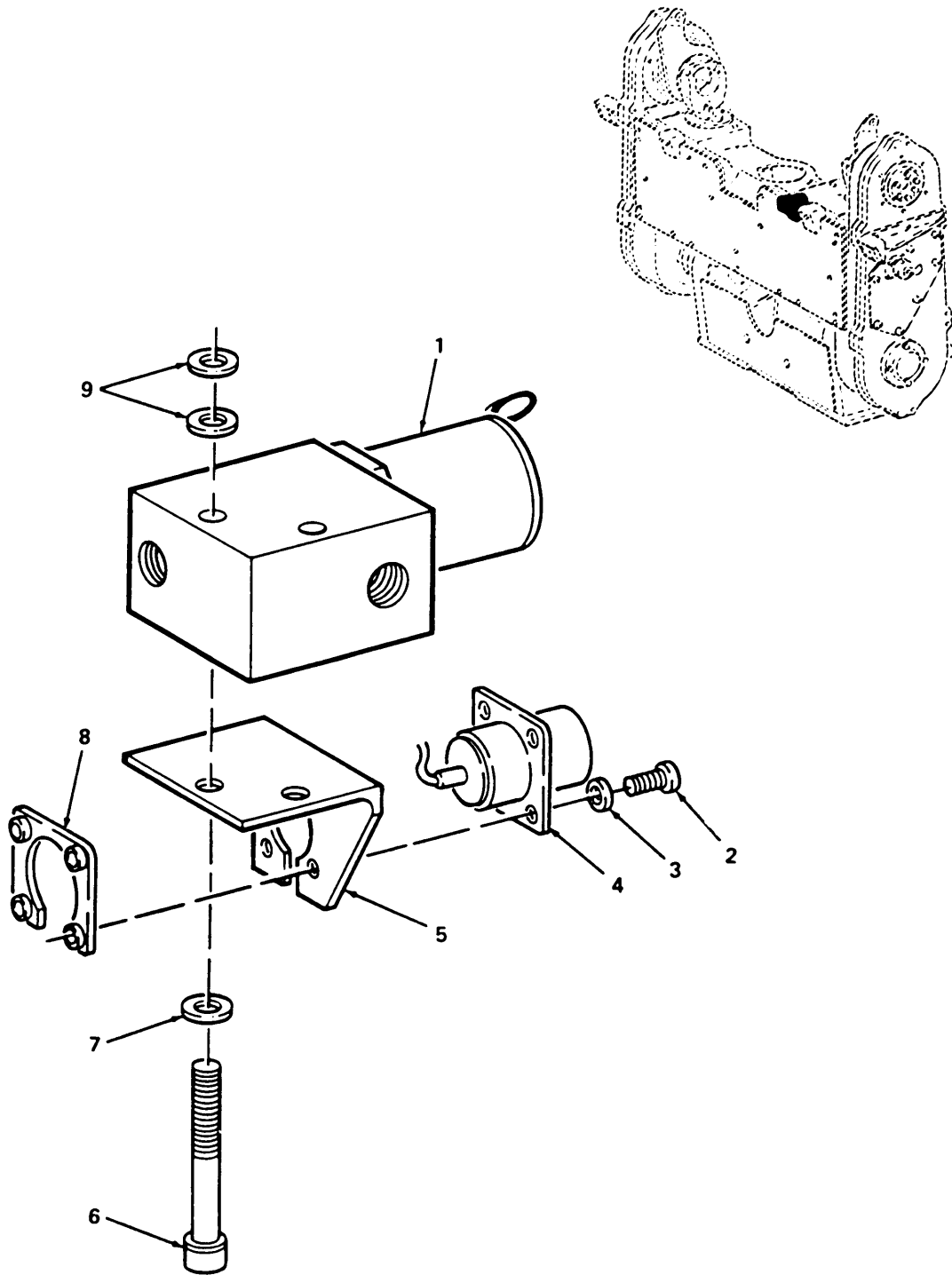

Figure 90. Solenoid Operated Valve

SECTION II

TM9-2350-259-24P

(1) ITEM NO	(2) SMR CODE	(3) FSCM	(4) PART NUMBER	(5) DESCRIPTION AND USABLE ON CODE (UOC)	(6) QTY
GROUP 1905 0090 POWER ELEVATING AND TRAVERSING MECHANISM FIG. 90 SOLENOID OPERATED VALVE					
1	PAFZZ	19207	12265543	VALVE, SOLENOID	1
2	PAFZZ	96906	MS51957-15	SCREW, MACHINE	4
3	PAFZZ	88044	AN960C4L	WASHER, FLAT	4
4	PAFZZ	96906	MS3470W10-6P	CONNECTOR, RECEPTACLE, ELECTRICAL	1
5	XBZZ	19207	12265999	BRACKET, ANGLE	1
6	PAFZZ	96906	MS16998-34	SCREW, CAP, SOCKET HEAD	2
7	PAFZZ	88044	AN960PD10L	WASHER, FLAT	2
8	PAFZZ	19207	12265528-2	NUT, ASSEMBLY, RETAINER	1
9	PAFZZ	88044	AN960PD10	WASHER, FLAT	4

END OF FIGURE

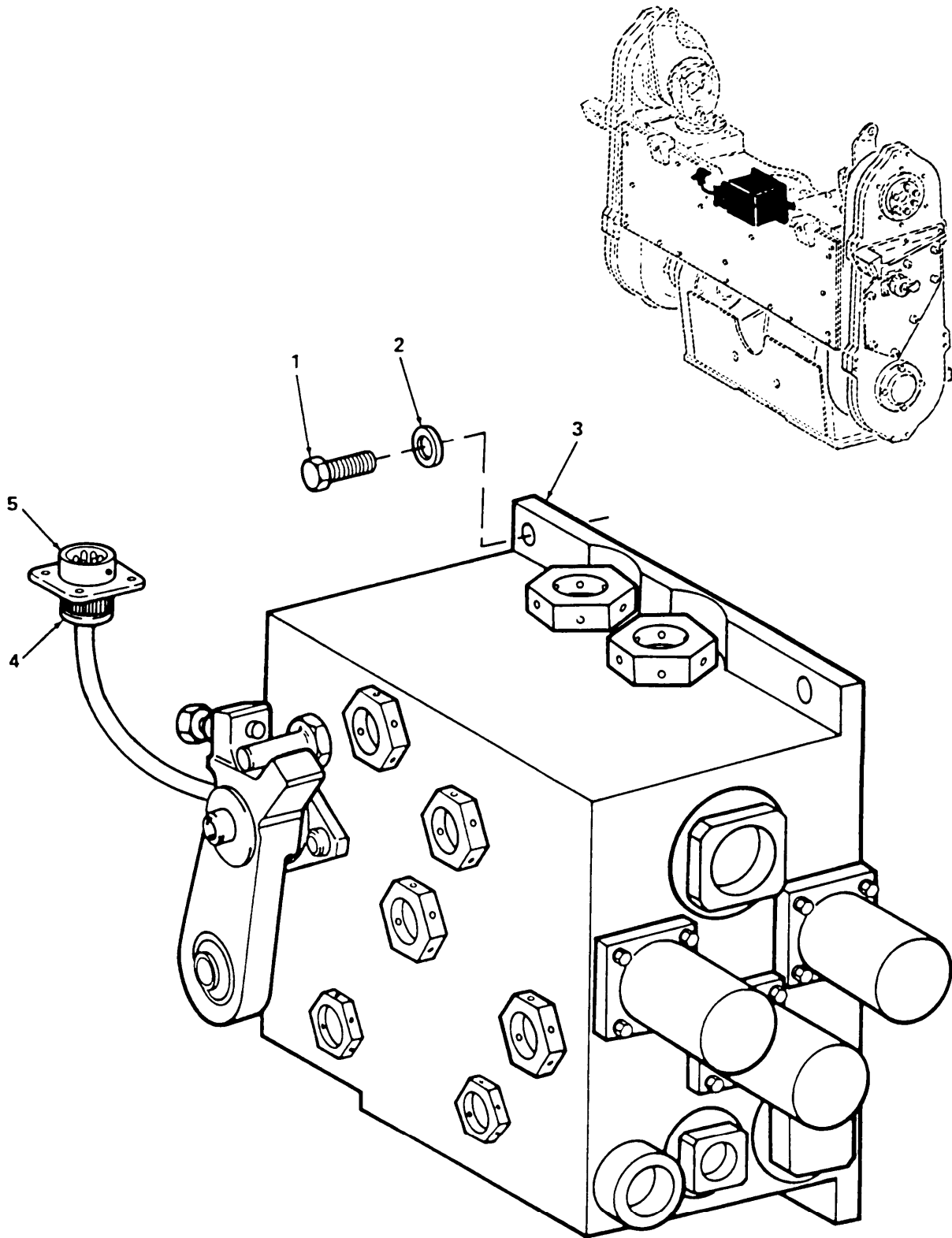

Figure 91. Hydraulic Control Manifold

SECTION II

TM9-2350-259-24P

(1) ITEM NO	(2) SMR CODE	(3) FSCM	(4) PART NUMBER	(5) DESCRIPTION AND USABLE ON CODE (UOC)	(6) QTY
GROUP 1905 0091 POWER ELEVATING AND TRAVERSING MECHANISM FIG. 91 HYDRAULIC CONTROL MANIFOLD					
1	PAFZZ	96906	MS16998-43	SCREW, CAP, SOCKET HEAD	4
2	PAFZZ	88044	AN960PD416	WASHER, FLAT	4
3	PAFDD	19207	12265904	MANIFOLD, HYDRAULIC SYSTEM ACCESSORIES	1
4	PAFZZ	81349	M85049/31-10A	CLAMP, CABLE, ELECTRICAL CONNECTOR	1
5	PAFZZ	96906	MS3470W10-6P	CONNECTOR, RECEPTACLE, ELECTRICAL	1
END OF FIGURE					

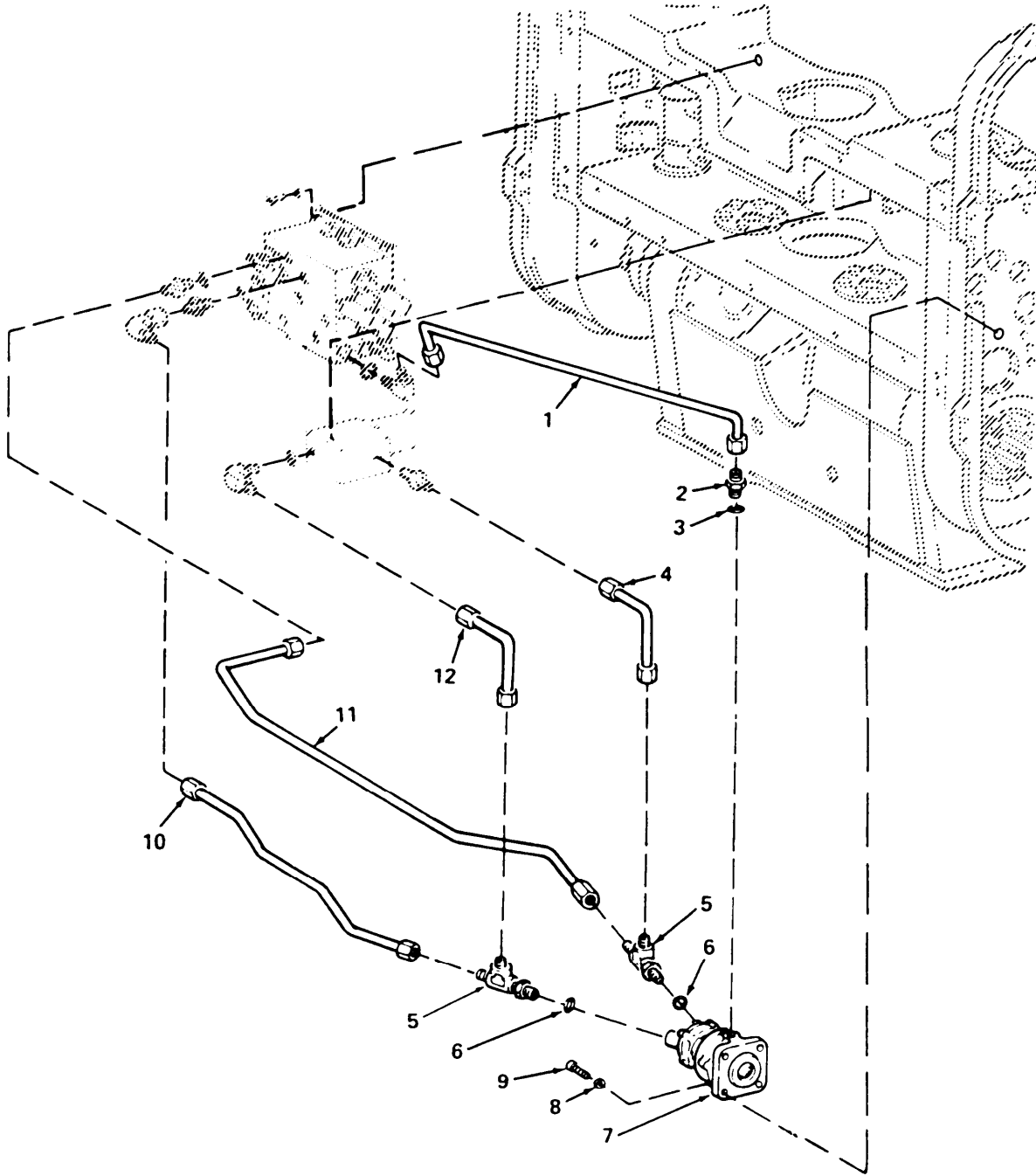

Figure 92. Erection Arm Hydraulic Motor Installation (MFA-012-48)

(1) ITEM NO	(2) SMR CODE	(3) FSCM	(4) PART NUMBER	(5) DESCRIPTION AND USABLE ON CODE (UOC)	(6) QTY
GROUP 1905 0092 POWER ELEVATING AND TRAVERSING MECHANISM					
FIG. 92 ERECTION ARM HYDRAULIC MOTOR INSTALLATION (MFA-012-48)					
1	PAOZZ	19207	12266183	TUBE ASSEMBLY, METAL	1
2	PAOZZ	96906	MS21916-4-3	REDUCER, TUBE	1
3	PAOZZ	96906	MS28778-3	PACKING, PREFORMED	1
4	PAOZZ	19207	12266074	TUBE ASSEMBLY, METAL	1
5	PAOZZ	96906	MS51892-25	TEE, TUBE TO BOSS	2
6	PAOZZ	96906	MS28778-6	PACKING, PREFORMED	2
7	PAODD	08080	MFA-012-48	MOTOR, HYDRAULIC: KEMP	1
8	PAOZZ	88044	AN960PD416	WASHER, FLAT	4
9	PAOZZ	96906	MS16998-44	SCREW, CAP, SOCKET HEAD	4
10	PAOZZ	19207	12266187	TUBE ASSEMBLY, METAL	1
11	PAOZZ	19207	12266179	TUBE ASSEMBLY, METAL	1
12	PAOZZ	19207	12266076	TUBE ASSEMBLY, METAL	1

END OF FIGURE

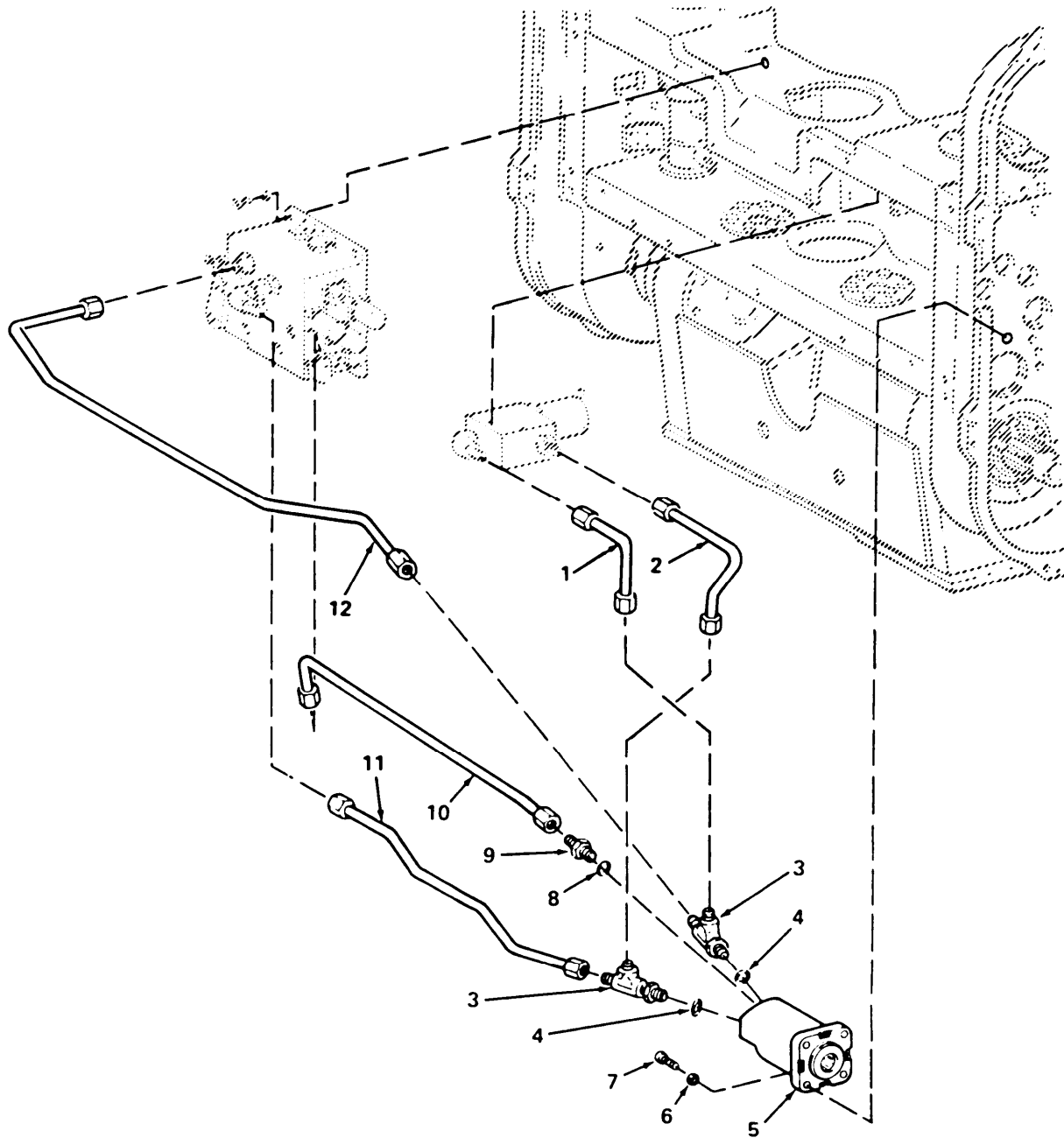

Figure 93. Erection Arm Hydraulic Motor Installation (12265504)

SECTION II

TM9-2350-259-24P

(1) ITEM NO	(2) SMR CODE	(3) FSCM	(4) PART NUMBER	(5) DESCRIPTION AND USABLE ON CODE (UOC)	(6) QTY
GROUP 1905 0093 POWER ELEVATING AND TRAVERSING MECHANISM FIG. 93 ERECTION ARM HYDRAULIC MOTOR INSTALLATION (12265504)					
1	PAOZZ	19207	12265748	TUBE ASSEMBLY, METAL	1
2	PAOZZ	19207	12265745	TUBE ASSEMBLY, METAL	1
3	PAOZZ	96906	MS51892-25	TEE, TUBE TO BOSS	2
4	PAOZZ	96906	MS28778-6	PACKING, PREFORMED	2
5	PAODD	19207	12265504	MOTOR, HYDRAULIC: REALTIME	1
6	PAOZZ	88044	AN960C416	WASHER, FLAT	4
7	PAOZZ	96906	MS16998-44	SCREW, CAP, SOCKET HEAD	4
8	PAOZZ	96906	MS28778-4	PACKING, PREFORMED	1
9	PAOZZ	96906	MS51843-23	ADAPTER, STRAIGHT, TUBE TO BOSS	1
10	PAOZZ	19207	12265729	TUBE ASSEMBLY, METAL	1
11	PAOZZ	19207	12265749	TUBE ASSEMBLY, METAL	1
12	PAOZZ	19207	12265770	TUBE ASSEMBLY, METAL	1

END OF FIGURE

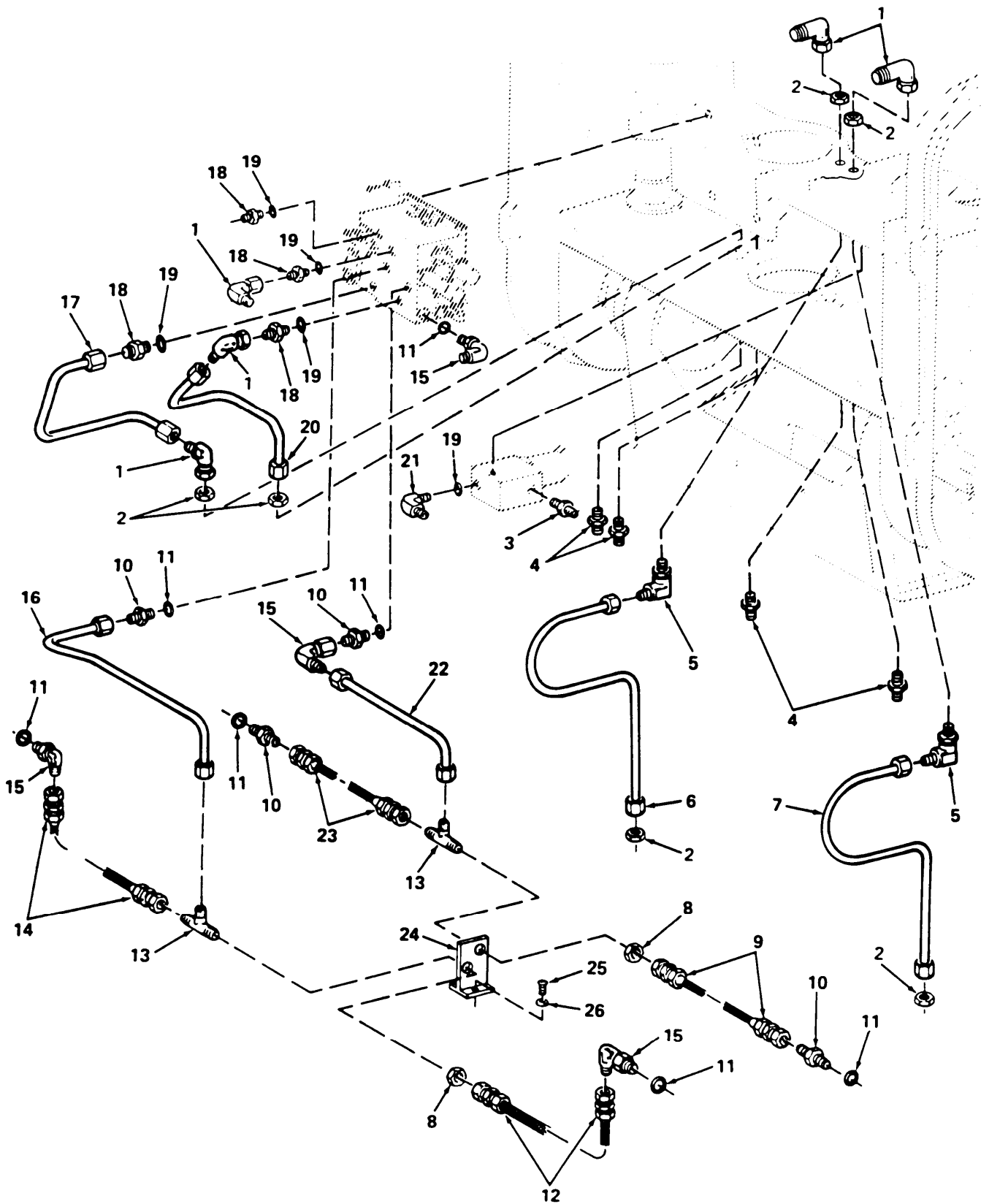

Figure 94. Erection Arm Hydraulic System

SECTION II

TM9-2350-259-24P

(1) ITEM NO	(2) SMR CODE	(3) FSCM	(4) PART NUMBER	(5) DESCRIPTION AND USABLE ON CODE (UOC)	(6) QTY
GROUP 1905 0094 POWER ELEVATING AND TRAVERSING MECHANISM FIG. 94 ERECTION ARM HYDRAULIC SYSTEM					
1	PAOZZ	96906	MS51852-10	ELBOW, TUBE	5
2	PAOZZ	96906	MS51860-55	LOCKNUT, TUBE FITTING	4
3	PAOZZ	96906	MS24423-6	VALVE, CHECK	1
4	PAOZZ	96906	MS51812-5	NIPPLE, TUBE	4
5	PAOZZ	96906	MS51855-10	ELBOW, TUBE	1
6	PAOZZ	19207	12266175	TUBE ASSEMBLY, METAL	1
7	PAOZZ	19207	12266171	TUBE ASSEMBLY, METAL	1
8	PAOZZ	96906	MS51860-53	LOCKNUT, TUBE FITTING	2
9	PAOZZ	19207	12266252-2	HOSE ASSEMBLY, NONMETALLIC	1
10	PAOZZ	96906	MS51843-23	ADAPTER, STRAIGHT, TUBE TO BOSS	3
11	PAOZZ	96906	MS28778-4	PACKING, PREFORMED	7
12	PAOZZ	19207	12266252-3	HOSE ASSEMBLY, NONMETALLIC	1
13	PAOZZ	96906	MS21912-4	TEE, TUBE	2
14	PAOZZ	19207	12266252-1	HOSE ASSEMBLY, NONMETALLIC	1
15	PAOZZ	96906	MS51839-3SS	ELBOW, TUBE TO BOSS	4
16	PAOZZ	19207	12266185	TUBE ASSEMBLY, METAL	1
17	PAOZZ	19207	12266177	TUBE ASSEMBLY, METAL	1
18	PAOZZ	96906	MS51843-5	ADAPTER, STRAIGHT, TUBE TO BOSS	4
19	PAOZZ	96906	MS28778-6	PACKING, PREFORMED	5
20	PAOZZ	19207	12266173	TUBE ASSEMBLY, METAL	1
21	PAOZZ	96906	MS51839-5	ELBOW, TUBE TO BOSS	1
22	PAOZZ	19207	12266190	TUBE ASSEMBLY, METAL	1
23	PAOZZ	19207	12266251	HOSE ASSEMBLY, NONMETALLIC	1
24	PAOZZ	19207	12266164	BRACKET MOUNTING	1
25	PAOZZ	88044	AN4-5A	BOLT, MACHINE	2
26	PAOZZ	88044	AN960PD416	WASHER, FLAT	2

END OF FIGURE

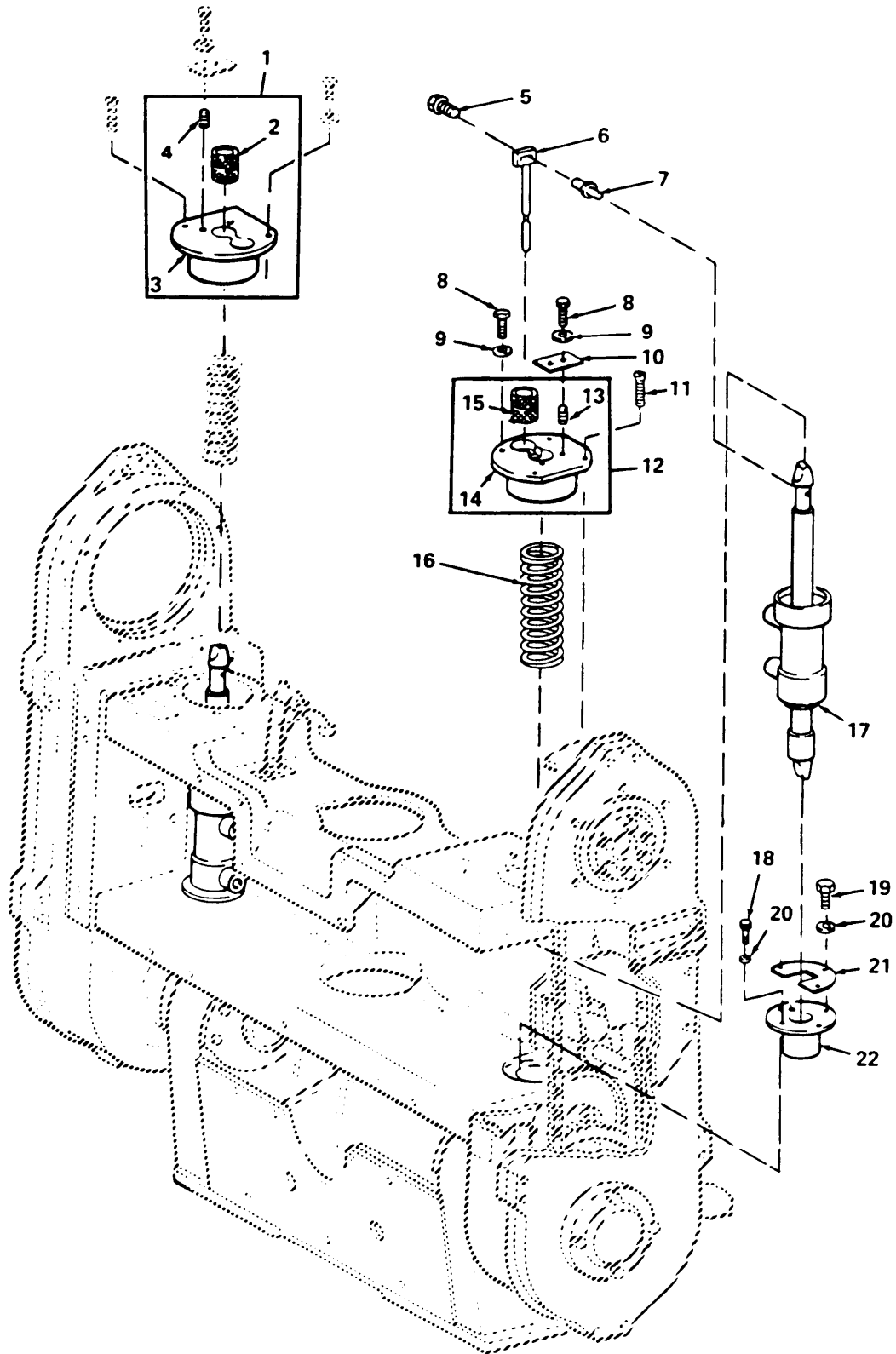

Figure 95. Erection Lock Cylinder Installation

SECTION II

TM9-2350-259-24P

(1) ITEM NO	(2) SMR CODE	(3) FSCM	(4) PART NUMBER	(5) DESCRIPTION AND USABLE ON CODE (UOC)	(6) QTY
GROUP 1905 0095 POWER ELEVATING AND TRAVERSING MECHANISM					
FIG. 95 ERECTION LOCK CYLINDER INSTALLATION					
1	PAFZZ	19207	12266223-2	BUSHING ASSEMBLY	1
2	XAFZZ	19207	12266224	BUSHING, SLEEVE	1
3	XAFZZ	19207	12266223-3	BUSHING, SLEEVE	1
4	PAFZZ	96906	MS51830-201L	INSERT, SCREW THREAD	2
5	PAFZZ	80205	NAS1297-4-11	BOLT, SHOULDER	2
6	PAFZZ	19207	12266193	SHAFT, SHOULDERED	2
7	PAFZZ	19207	12266194	SHAFT, SHOULDERED	2
8	PAFZZ	88044	AN3-4A	BOLT, MACHINE	10
9	PAFZZ	88044	AN960C10L	WASHER, FLAT	10
10	PAFZZ	19207	12266222	RETAINER, LATCH	2
11	PAFZZ	96906	MS24693S273	SCREW, MACHINE	2
12	PAFZZ	19207	12266223-1	ADAPTER, RESILIENT MOUNT	1
13	PAFZZ	96906	MS51830-201L	INSERT, SCREW THREAD	2
14	XAFZZ	19207	12266223-3	BUSHING, SLEEVE	1
15	XAFZZ	19207	12266224	BUSHING, SLEEVE	1
16	PAFZZ	19207	12266110	SPRING, HELICAL, COMPRESSION	2
17	PAFFF	19207	12266218	CYLINDER ASSEMBLY, ACTUATING, LINEAR: FOR REPAIR SEE FIGURE 96	2
18	PAFZZ	88044	AN4-5A	BOLT, MACHINE	2
19	PAFZZ	88044	AN4-6A	BOLT, MACHINE	6
20	PAFZZ	88044	AN960PD416	WASHER, FLAT	8
21	PAFZZ	19207	12266109	RETAINER, PISTON	2
22	PAFZZ	19207	12266108	BUSHING, SLEEVE	2

END OF FIGURE

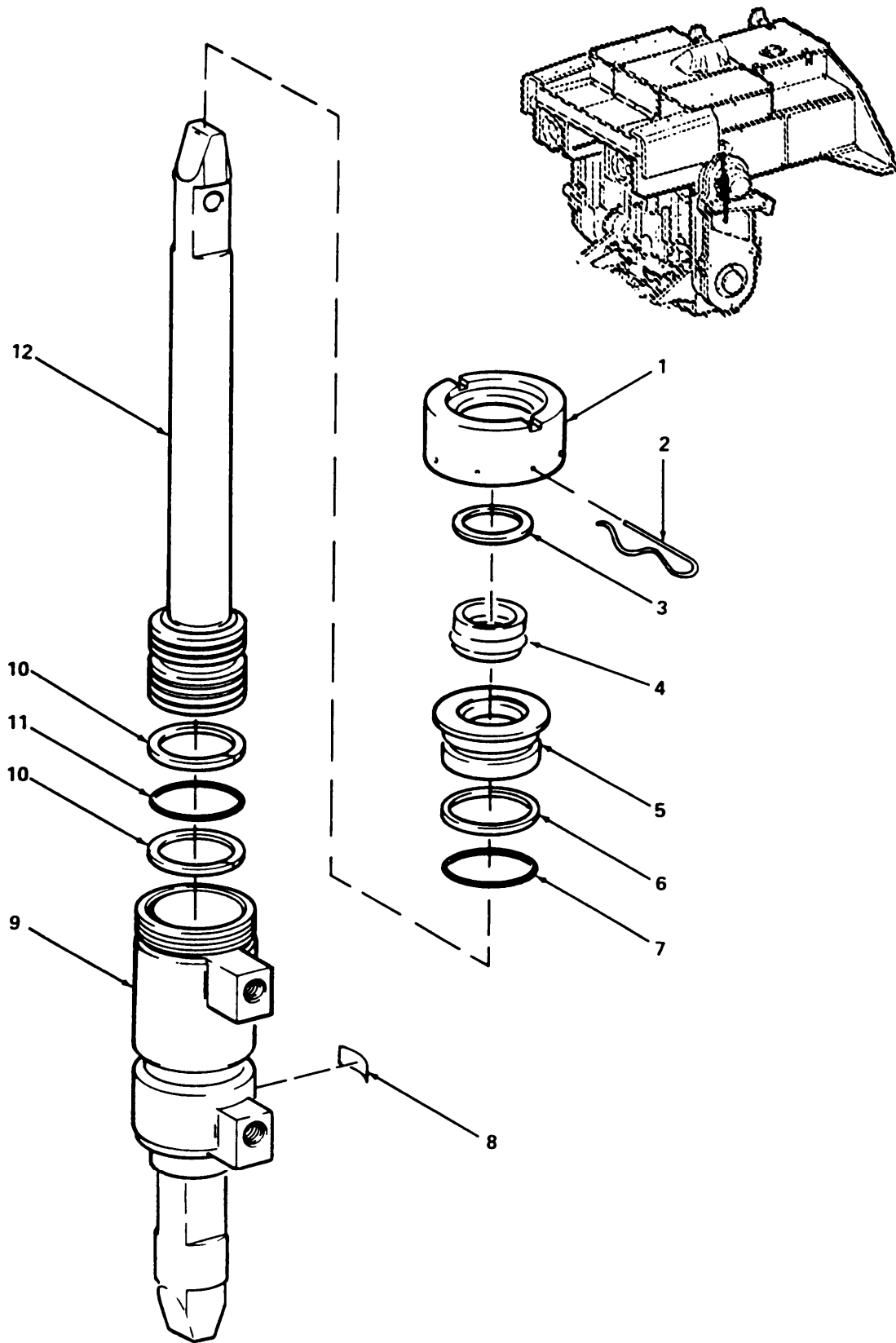

Figure 96. Erection Lock Cylinder Assembly

SECTION II

TM9-2350-259-24P

(1) ITEM NO	(2) SMR CODE	(3) FSCM	(4) PART NUMBER	(5) DESCRIPTION AND USABLE ON CODE (UOC)	(6) QTY
GROUP 1905 0096 POWER ELEVATING AND TRAVERSING MECHANISM FIG. 96 ERECTION LOCK CYLINDER ASSEMBLY					
1	PAFZZ	19207	12266111	COVER, ACCESS	1
2	KFFZZ	00624	900010-32C	WIRE, NONELECTRICAL PART OF KIT GROUP 9401, ITEM 11	1
3	KFFZZ	96906	MS28776M2-13	RING, WIPER PART OF KIT GROUP 9401, ITEM 11	1
4	KFFZZ	19207	12327960	SEAL PART OF KIT GROUP 9401, ITEM 11	1
5	KFFZZ	19207	12266221	BEARING, SLEEVE PART OF KIT GROUP 9401, ITEM 11	1
6	KFFZZ	96906	MS28783-2	RETAINER, PACKING PART OF KIT GROUP 9401, ITEM 11	1
7	KFFZZ	96906	MS28775-224	PACKING, PREFORMED PART OF KIT GROUP 9401, ITEM 11	1
8	XBFZZ	19207	12266227	PLATE, IDENTIFICATION: ERECTION LOCK CYLINDER	1
9	XAFZZ	19207	12266219	HOUSING, CYLINDER	1
10	KFFZZ	96906	MS28782-29	RETAINER, PACKING PART OF KIT GROUP 9401, ITEM 11	2
11	KFFZZ	96906	MS28775-326	PACKING, PREFORMED PART OF KIT GROUP 9401, ITEM 11	1
12	PAFZZ	19207	12266220	PLUNGER, DETENT	1

END OF FIGURE

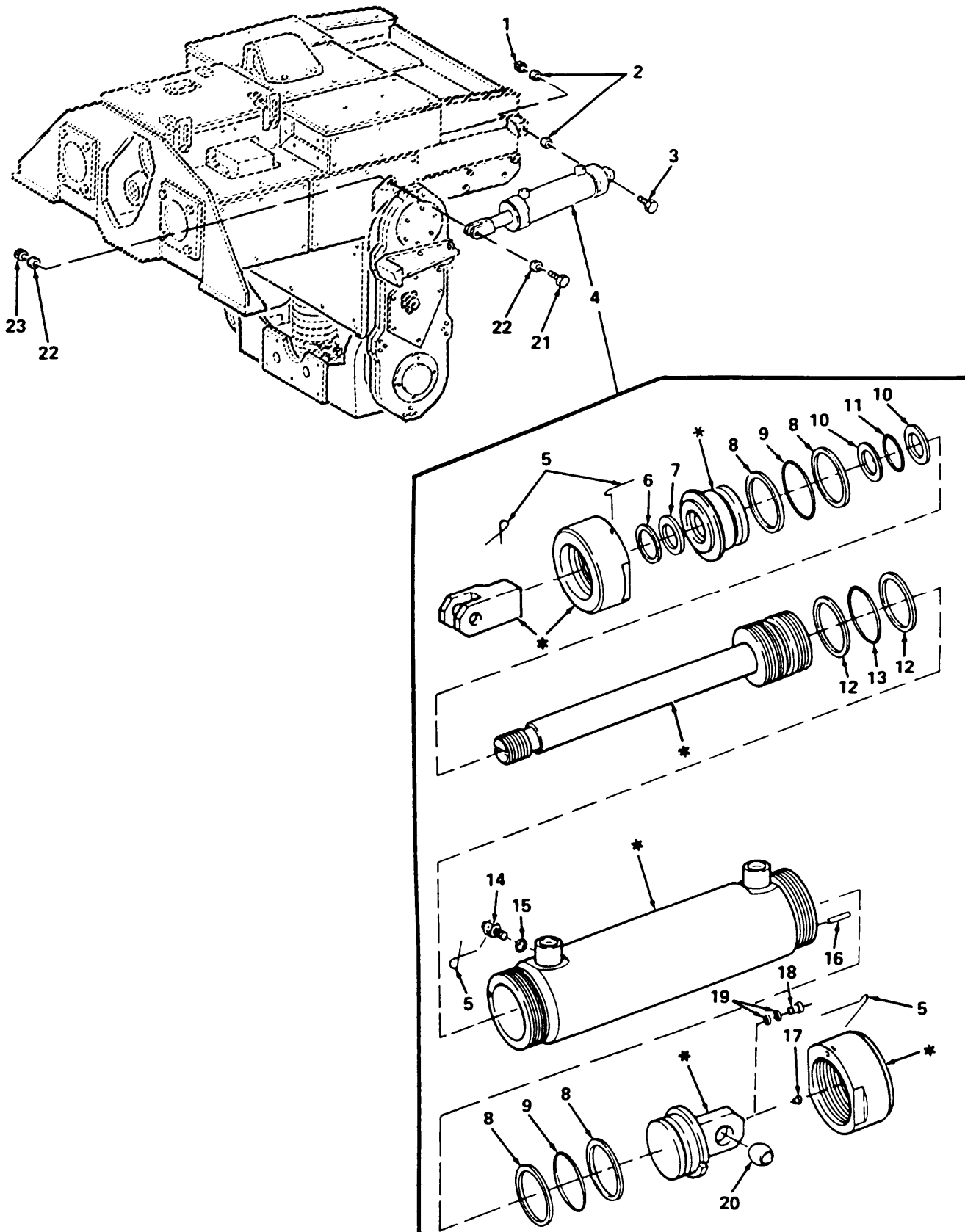

Figure 97. Elevation Hydraulic Cylinder

SECTION II

TM9-2350-259-24P

(1) ITEM NO	(2) SMR CODE	(3) FSCM	(4) PART NUMBER	(5) DESCRIPTION AND USABLE ON CODE (UOC)	(6) QTY
GROUP 1905 0097 POWER ELEVATING AND TRAVERSING MECHANISM FIG. 97 ELEVATION HYDRAULIC CYLINDER					
1	PAOZZ	96906	MS21083N8	NUT, SELF-LOCKING, HEXAGON	2
2	PAOZZ	88044	AN960C1016	WASHER, FLAT	4
3	PAOZZ	19207	12266025	BOLT, EXTERNALLY RELIEVED	2
4	PAOFF	19207	12352413	CYLINDER ASSEMBLY, ARM	2
5	KFFZZ	00624	900010-32C	WIRE, NONELECTRICAL PART OF KIT GROUP 9401, ITEM 10	V
6	KFFZZ	80756	RR140	RING, RETAINING PART OF KIT GROUP 9401, ITEM 10	1
7	KFFZZ	96906	MS28776M2-11	RING, WIPE PART OF KIT GROUP 9401, ITEM 10	1
8	KFFZZ	96906	MS28783-4	RETAINER, PACKING PART OF KIT GROUP 9401, ITEM 10	4
9	KFFZZ	96906	MS28775-226	PACKING, PREFORMED PART OF KIT GROUP 9401, ITEM 10	2
10	KFFZZ	96906	MS28782-21	RETAINER, PACKING PART OF KIT GROUP 9401, ITEM 10	2
11	KFFZZ	96906	MS28775-216	PACKING, PREFORMED PART OF KIT GROUP 9401, ITEM 10	1
12	KFFZZ	96906	MS28782-31	RETAINER, PACKING PART OF KIT GROUP 9401, ITEM 10	2
13	KFFZZ	81349	M83461/1-328	PACKING, PREFORMED PART OF KIT GROUP 9401, ITEM 10	1
14	KFFZZ	19207	11640333	VALVE ASSEMBLY PART OF KIT GROUP 9401, ITEM 10	2
15	KFFZZ	96906	MS28778-2	PACKING, PREFORMED PART OF KIT GROUP 9401, ITEM 10	2
16	KFFZZ	96906	MS171530	PIN, SPRING PART OF KIT GROUP 9401, ITEM 10	1
17	PAFZZ	80205	NAS516-1A	FITTING, LUBRICATION	1
18	KFFZZ	19207	12298752	BUSHING, MACHINE THREAD PART OF KIT GROUP 9401, ITEM 10	1
19	KFFZZ	80205	NAS620-416	WASHER, FLAT PART OF KIT GROUP 9401, ITEM 10	2
20	PAFZZ	19207	12311777	BEARING, PLAIN, SPHERICAL	1
21	PAOZZ	96906	MS90727-66	SCREW, CAP, HEXAGON HEAD	2
22	PAOZZ	88044	AN960C616	WASHER, FLAT	4
23	PAOZZ	96906	MS21044C6	NUT, SELF-LOCKING, HEXAGON	2

END OF FIGURE

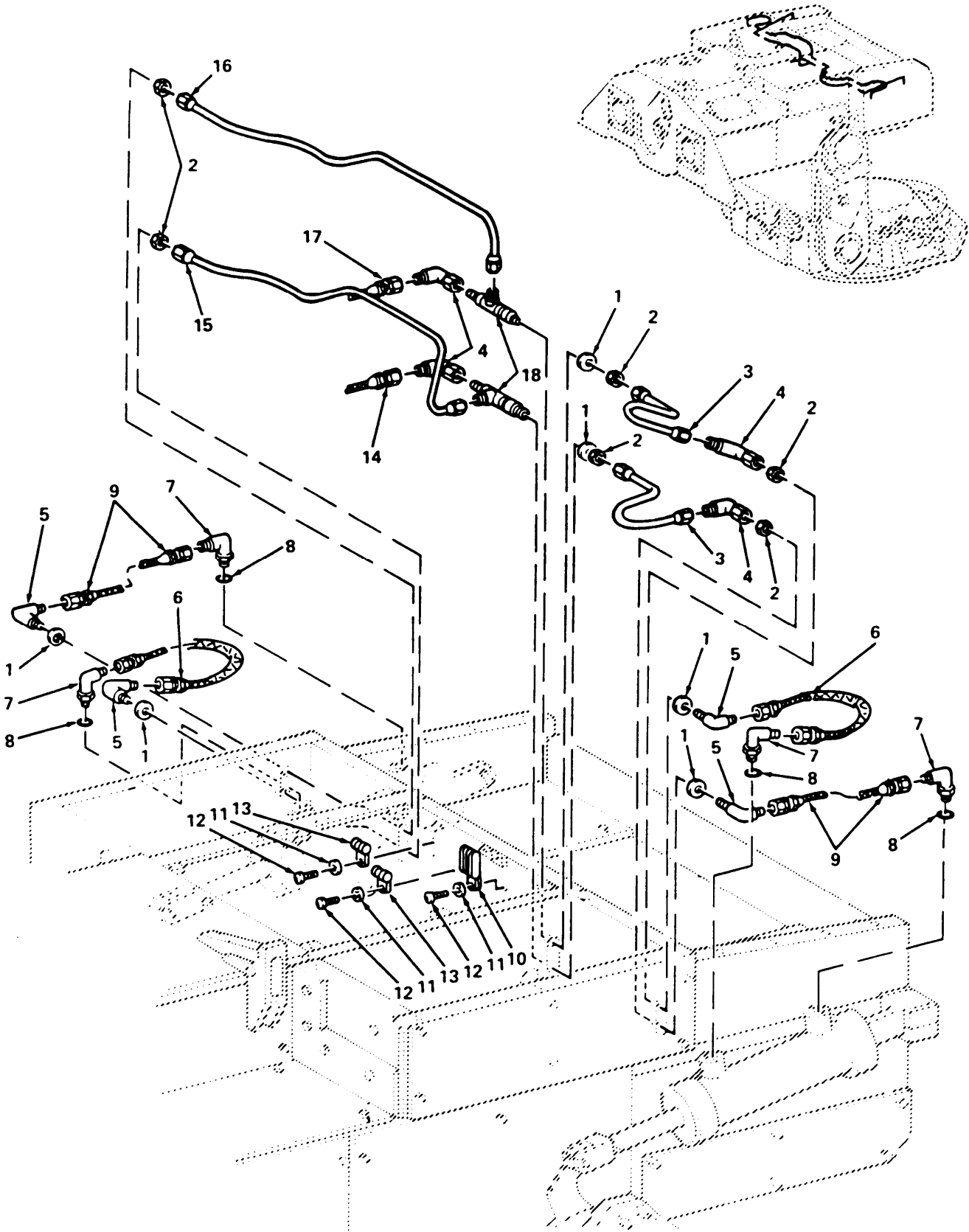

Figure 98. Launcher Hydraulic System

SECTION II

TM9-2350-259-24P

(1) ITEM NO	(2) SMR CODE	(3) FSCM	(4) PART NUMBER	(5) DESCRIPTION AND USABLE ON CODE (UOC)	(6) QTY
GROUP 1905 0098 POWER ELEVATING AND TRAVERSING MECHANISM FIG. 98 LAUNCHER HYDRAULIC SYSTEM					
1	PAOZZ	88044	AN960-916	WASHER, FLAT	6
2	PAOZZ	96906	MS51860-55	LOCKNUT, TUBE FITTING	6
3	PAOZZ	19207	12266180	HOSE ASSEMBLY, NONMETALLIC	2
4	PAOZZ	96906	MS51852-10	ELBOW, TUBE	4
5	PAOZZ	96906	MS51855-10	ELBOW, TUBE	4
6	PAOZZ	19207	12265764-5	HOSE ASSEMBLY, NONMETALLIC	2
7	PAOZZ	96906	MS51839-5	ELBOW, TUBE TO BOSS	4
8	PAOZZ	96906	MS28778-6	PACKING, PREFORMED	4
9	PAOZZ	19207	12265764-6	HOSE ASSEMBLY, NONMETALLIC	2
10	PAOZZ	80205	NAS1714D3-7S	CLAMP, LOOP	1
11	PAOZZ	88044	AN960C10L	WASHER, FLAT	3
12	PAOZZ	96906	MS51958-64	SCREW, MACHINE	3
13	PAOZZ	96906	MS21919WDG6	CLAMP, LOOP	2
14	PAOZZ	19207	12265764-8	HOSE ASSEMBLY, NONMETALLIC	1
15	PAOZZ	19207	12266178	HOSE ASSEMBLY, NONMETALLIC	1
16	PAOZZ	19207	12265699	TUBE ASSEMBLY, METAL	1
17	PAOZZ	19207	12265764-7	HOSE ASSEMBLY, NONMETALLIC	1
18	PAOZZ	96906	MS21912-6	TEE, TUBE	2

END OF FIGURE

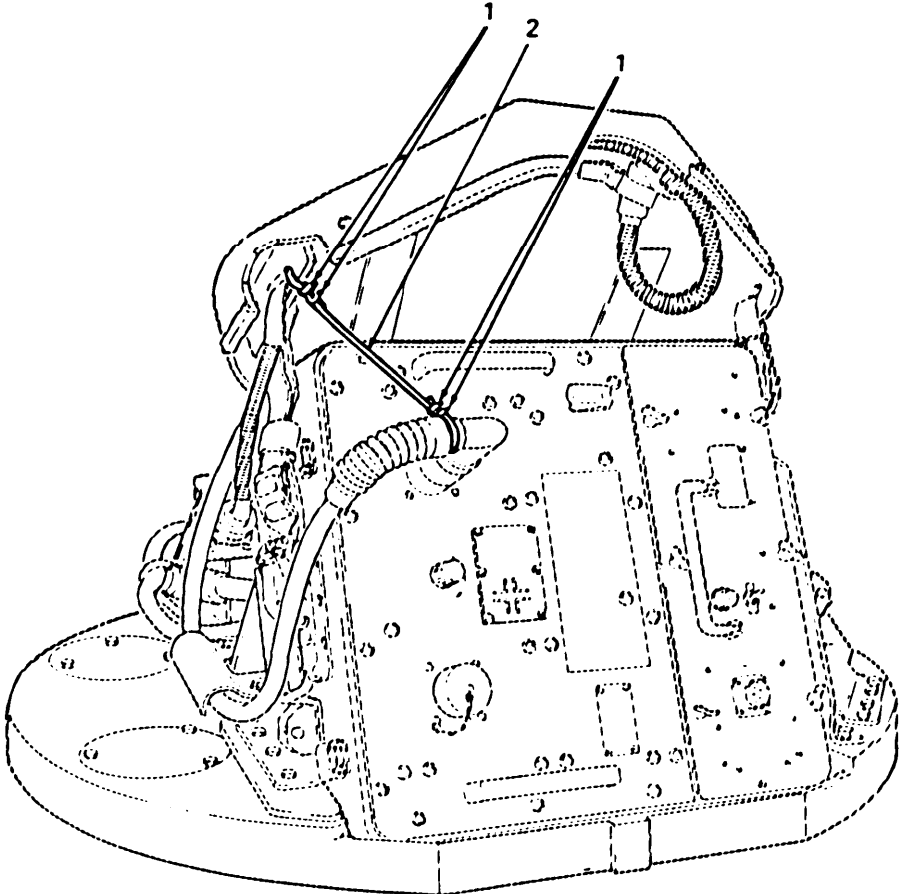

Figure 99. W1 Cable Strap Tiedown

SECTION II

TM9-2350-259-24P

(1) ITEM NO	(2) SMR CODE	(3) FSCM	(4) PART NUMBER	(5) DESCRIPTION AND USABLE ON CODE (UOC)	(6) QTY
				GROUP 1906 0099 INTERIOR AND EXTERIOR STOWAGE RACKS, BOXES, AND STRAPS FIG. 99 W1 CABLE STRAP TIEDOWN	
1	PAFZZ	96906	MS3367-5-9	STRAP, TIEDOWN, ELECTRICAL	4
2	PAFZZ	81349	MIL-C-5651	CORD, ELASTIC	6

END OF FIGURE

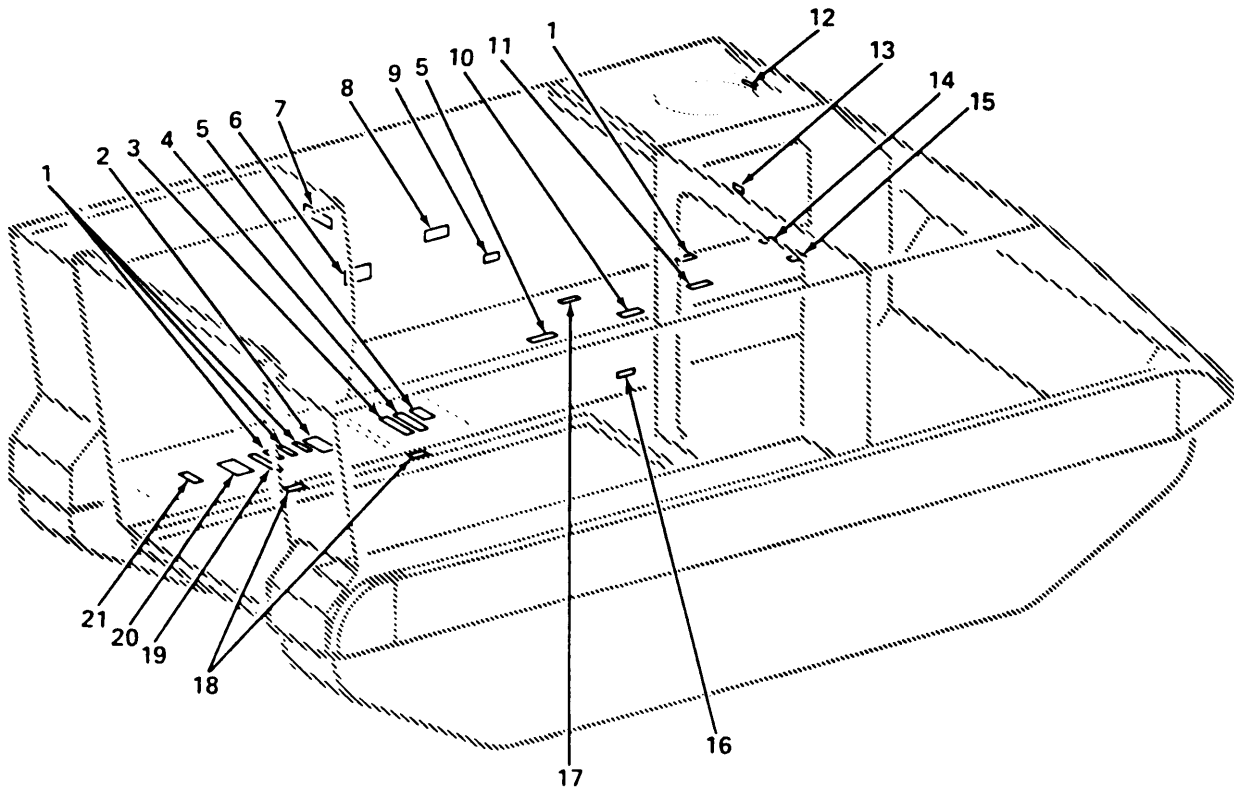

Figure 100. Internal Vehicle Identification Markers (Sheet 1 of 2)

SECTION II

TM9-2350-259-24P

(1) ITEM NO	(2) SMR CODE	(3) FSCM	(4) PART NUMBER	(5) DESCRIPTION AND USABLE ON CODE (UOC)	(6) QTY
GROUP 2210 0100 STOWAGE RACKS, BOXES, STRAPS CARRYING CASES, CABLE REELS, HOSE REELS FIG. 100 INTERNAL VEHICLE IDENTIFICATION MARKERS					
1	PAOZZ	19207	12265578	MARKER, IDENTIFICATION: 7.62 AMMO	5
2	PAOZZ	19207	12265575	MARKER, IDENTIFICATION: 7.62 AMMO OR TRIP FLARE	1
3	PAOZZ	19207	12265567	MARKER, IDENTIFICATION: TRIP FLARE OF A.P. MINE M18	1
4	PAOZZ	19207	12265551	MARKER, IDENTIFICATION: A.P. MINE M18 OR GRENADE, FRAGMENTATION	1
5	PAOZZ	19207	12265527	MARKER, IDENTIFICATION: A.P. MINE M16	2
6	PAOZZ	19207	12265574	MARKER, IDENTIFICATION: NIGHT GOGGLES AND RATION OR TRAVERSING UNIT	1
7	PAOZZ	19207	12265519	MARKER, IDENTIFICATION: M60 EQUIP; PART & TOOLS	1
8	PAOZZ	19207	12265557	MARKER, IDENTIFICATION: NIGHT SIGHT OR 7.62 AMMO	1
9	PAOZZ	19207	12265553	MARKER, IDENTIFICATION: TELEPHONE CABLE	1
10	PAOZZ	19207	12265585	MARKER, IDENTIFICATION: BINOCULARS	1
11	PAOZZ	19207	12265586	MARKER, IDENTIFICATION: TELEPHONE	2
12	PAOZZ	19207	12265784	MARKER, IDENTIFICATION: DRIVERS HATCH INSTRUCTIONS	1
13	PAOZZ	19207	12265580	MARKER, IDENTIFICATION: RIFLE	1
14	PAOZZ	19207	12265563	MARKER, IDENTIFICATION: STOVE	1
15	PAOZZ	19207	12265618	MARKER, IDENTIFICATION: TOOLS	1
16	PAOZZ	19207	12265617	MARKER, IDENTIFICATION: RATIONS	1
17	PAOZZ	19207	12265565	MARKER, IDENTIFICATION: M158 GROUND SIGNAL	1
18	PAOZZ	19207	12265541	MARKER, IDENTIFICATION: LAW MISSILE	2
19	PAOZZ	19207	12265564	MARKER, IDENTIFICATION: GRENADE, INCENDIARY	1
20	PAOZZ	19207	12265532	MARKER, IDENTIFICATION: GRENADE, COLOR AND H.C SMOKE	1
21	PAOZZ	19207	12265924	MARKER, IDENTIFICATION: 5.56 AMMO	1

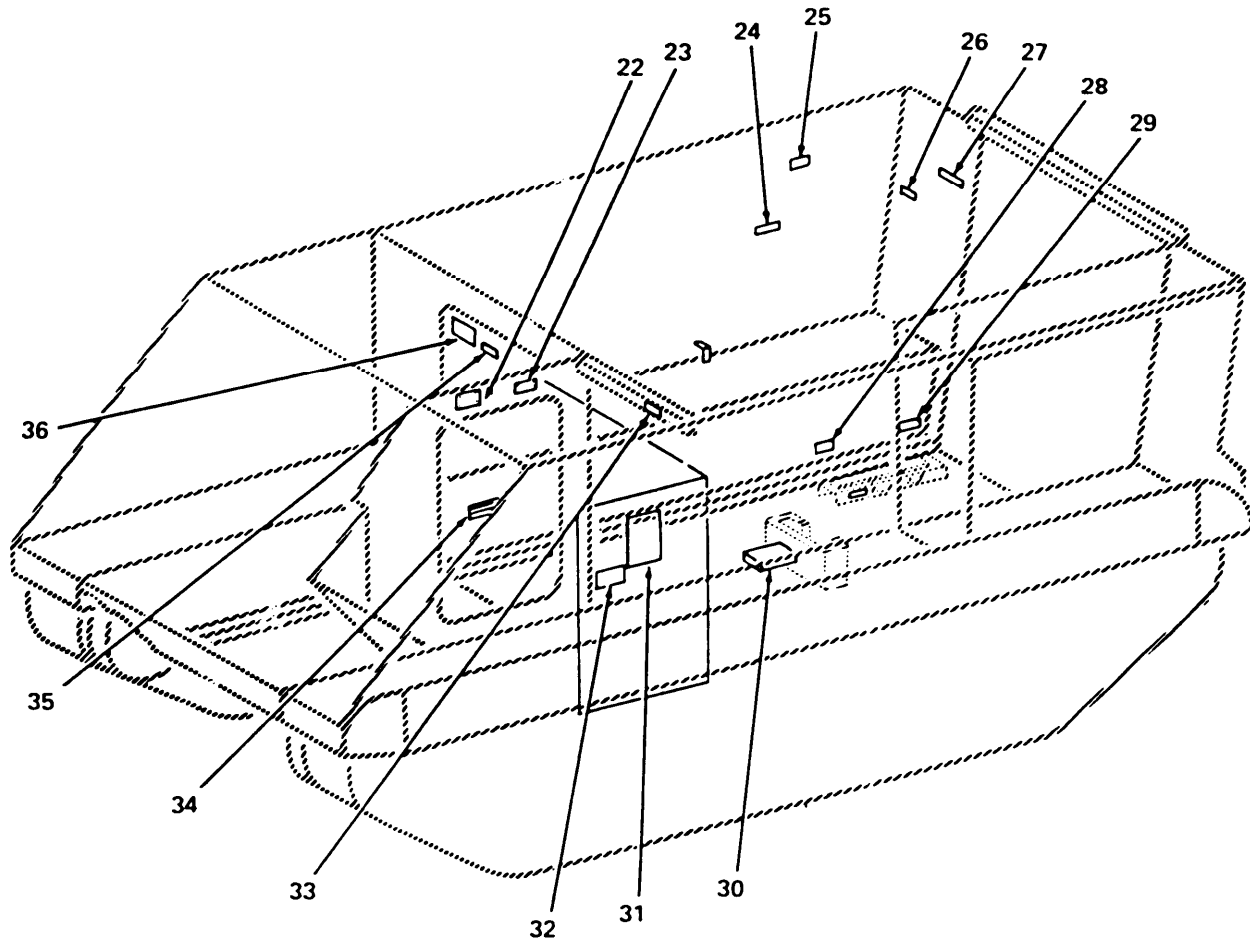

Figure 100. Internal Vehicle Identification Markers (Sheet 2 of 2)

SECTION II

TM9-2350-259-24P

(1) ITEM NO	(2) SMR CODE	(3) FSCM	(4) PART NUMBER	(5) DESCRIPTION AND USABLE ON CODE (UOC)	(6) QTY
				GROUP 2210 0100 STOWAGE RACKS, BOXES, STRAPS, CARRYING CASES, CABLE REELS, HOSE REELS FIG. 100 INTERNAL VEHICLE IDENTIFICATION MARKERS	
22	PAOZZ	19207	12311920	MARKER, IDENTIFICATION: COMBAT VEHICLE, ANTI-TANK IMPROVED TOW VEHICLE M901A1	1
23	PAOZZ	19207	12313192	MARKER, CAUTION: LAUNCHER SPEED CONTROL	1
24	PAOZZ	19207	12265624	MARKER, IDENTIFICATION; NIGHT SIGHT COLLIMATOR	1
25	PAOZZ	19207	12352407	MARKER, IDENTIFICATION: BATTERY POWER CONDITIONER	1
26	PAOZZ	19207	12265523	MARKER, IDENTIFICATION: NIGHT SIGHT BATTERIES	1
27	PAOZZ	19207	12265572	MARKER, IDENTIFICATION: FIRE EXTINGUISHER	1
28	PAOZZ	19207	12265568	MARKER, IDENTIFICATION: LAUNCH TUBE	1
29	PAOZZ	19207	12265611	MARKER, IDENTIFICATION: TRIPOD	1
30	PAOZZ	19207	12298743	MARKER, IDENTIFICATION: MGS BATTERY	1
31	PAOZZ	19207	12313183	MARKER, IDENTIFICATION: VEHICLE OPERATION	1
32	PAOZZ	19207	12313181	MARKER, IDENTIFICATION: WEIGHT AND DIMENSIONS	1
33	PAOZZ	19207	12298704	MARKER, IDENTIFICATION: PERSONNEL AIR VENT	1
34	PAOZZ	19207	12265515	MARKER, IDENTIFICATION: NIGHT GOGGLES OR 7.62 AMMO	1
35	PAOZZ	19207	8763252	DECAL	1
36	PAOZZ	19207	10890212	DECAL: ENGINE COMPARTMENT COVER	1

END OF FIGURE

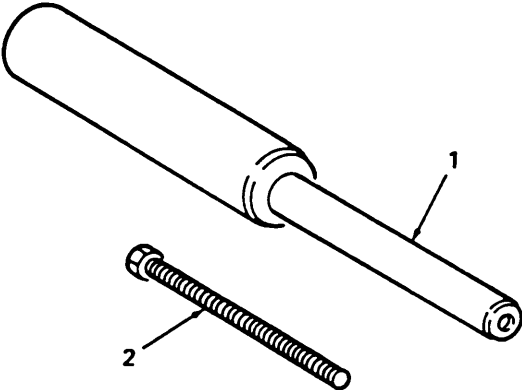

Figure 101. Launcher Holding Fixture

SECTION II TM9-2350-259-24P

(1) ITEM NO	(2) SMR CODE	(3) FSCM	(4) PART NUMBER	(5) DESCRIPTION AND USABLE ON CODE (UOC)	(6) QTY
				GROUP 2604 0101 SPECIAL TOOLS (REPAIR PARTS) FIG. 101 LAUNCHER HOLDING FIXTURE	
1	PEFZZ	19207	12277612	TOOL, ALIGNING	2
2	PEFZZ	88044	AN6C71	BOLT, MACHINE	6
				END OF FIGURE	

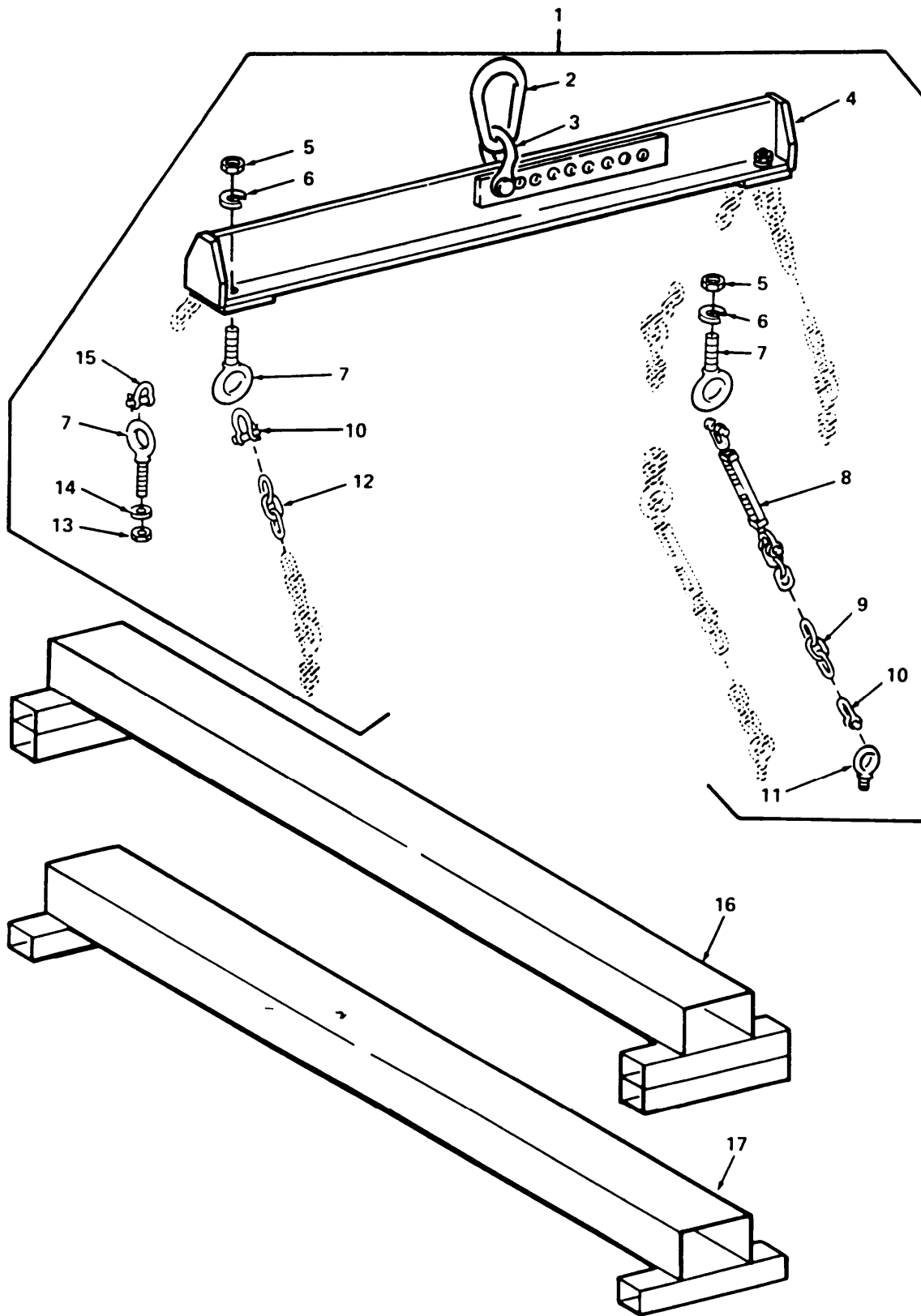

Figure 102. Turret Removal Kit (12277677)

SECTION II

TM9-2350-259-24P

(1) ITEM NO	(2) SMR CODE	(3) FSCM	(4) PART NUMBER	(5) DESCRIPTION AND USABLE ON CODE (UOC)	(6) QTY
GROUP 2604 0102 SPECIAL TOOLS (REPAIR PARTS)					
FIG. 102 TURRET REMOVAL KIT (12277677)					
1	PEFFF	19207	12277650	SLING, BEAM TYPE	1
2	PAFZZ	80205	NAS1049-12P	LINK, CHAIN, END	1
3	PAFZZ	80205	NAS1042-12	SHACKLE	1
4	XAFZZ	19207	12277651	BEAM, HOISTING	1
5	PAFZZ	96906	MS51967-14	NUT, PLAIN, HEXAGON	6
6	PAFZZ	96906	MS35338-143	WASHER, LOCK	6
7	PAFZZ	19207	12277628-7	BOLT, EYE	6
8	PAFZZ	19207	12277678	TURNBUCKLE, BODY	2
9	MFFZZ	19207	12298856-2	CHAIN, WELDED: 21 LINKS (MAKE FROM NSN 4010-01-155-0011)	2
10	PAFZZ	80205	NAS1042-6	SHACKLE	10
11	PAFZZ	19207	12277628-3	BOLT, EYE	2
12	MFFZZ	19207	12298856-1	CHAIN, WELDED: 15 LINKS (MAKE FROM NSN 4010-01-157-6220)	4
13	PAFZZ	96906	MS51967-20	NUT, PLAIN, HEXAGON	4
14	PAFZZ	96906	MS35338-50	WASHER, LOCK	4
15	PAFZZ	19207	12277628-5	BOLT, EYE	4
16	KFFZZ	19207	12277649-301	BEAM ASSEMBLY, SUPPORT	1
17	KFFZZ	19207	12277649-1	BEAM ASSEMBLY, SUPPORT	1

END OF FIGURE

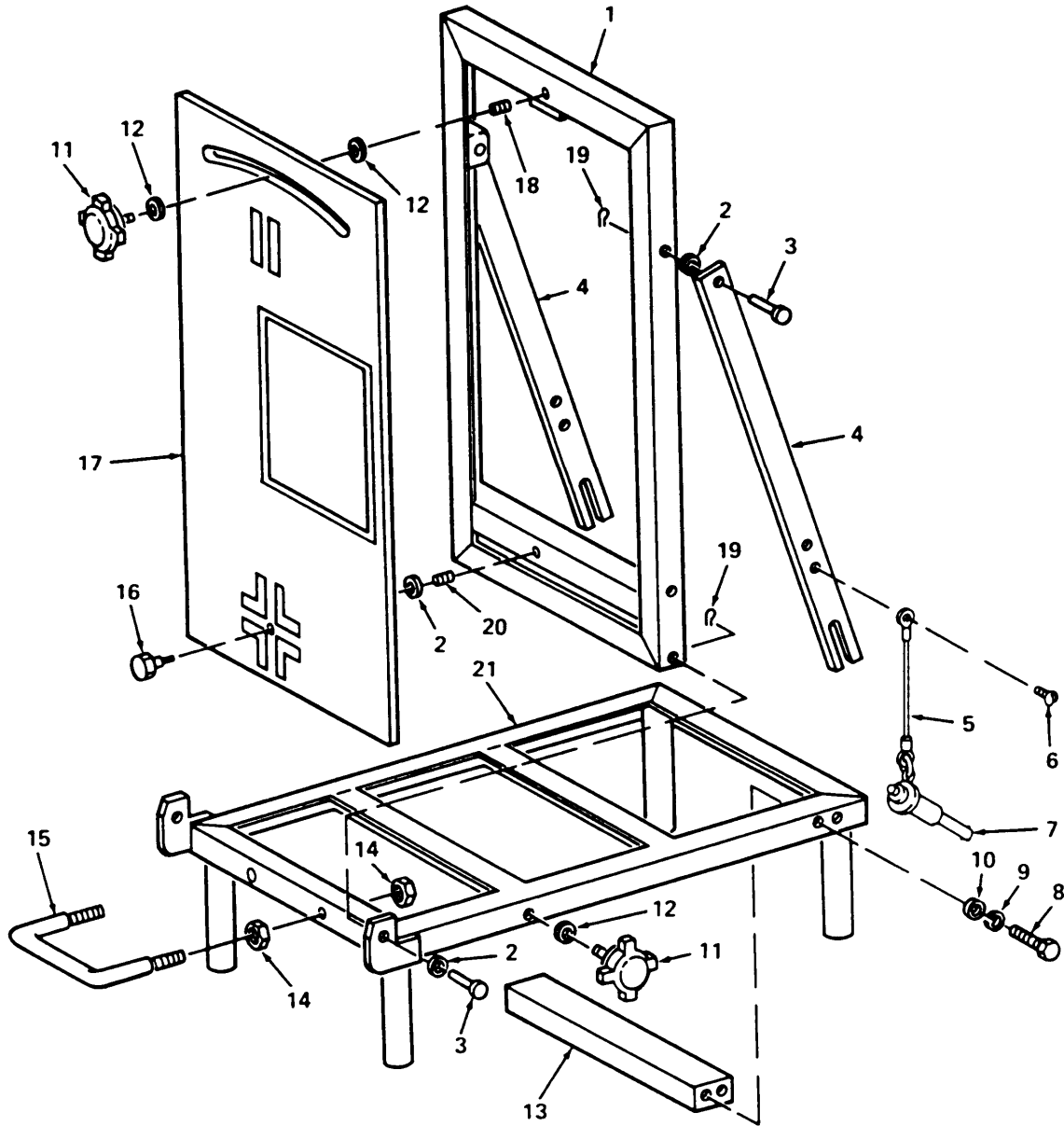

Figure 103. Boresight Target Assembly

SECTION II

TM9-2350-259-24P

(1) ITEM NO	(2) SMR CODE	(3) FSCM	(4) PART NUMBER	(5) DESCRIPTION AND USABLE ON CODE (UOC)	(6) QTY
GROUP 2604 0103 SPECIAL TOOLS (REPAIR PARTS) FIG. 103 BORESIGHT TARGET ASSEMBLY					
1	PAFFF	19207	12277602	FRAME ASSEMBLY-BORESIGHT	1
2	PAFZZ	88044	AN960C516	WASHER, FLAT	5
3	PAFZZ	96906	MS20392-4C41	PIN, STRAIGHT, HEADED	4
4	PAFZZ	19207	12277607	SUPPORT, TARGET	2
5	PAFZZ	19207	12265529-3	CONTROL ASSEMBLY, PULL	2
6	PAFZZ	96906	MS51957-28	SCREW, MACHINE	2
7	PAFZZ	96906	MS17984C510	PIN, QUICK RELEASE	2
8	PAFZZ	96906	MS90727-106	SCREW, CAP, HEXAGON HEAD	4
9	PAFZZ	96096	MS35338-143	WASHER, LOCK	4
10	PAFZZ	96906	MS15795-818	WASHER, FLAT	4
11	PAFZZ	99862	CL-5A-HK4T	KNOB	3
12	PAFZZ	96906	MS15795-814	WASHER, FLAT	4
13	PAFZZ	19207	12277665	BALANCE WEIGHT-TARGET	1
14	PAFZZ	96906	MS51967-8	NUT, PLAIN, HEXAGON	4
15	PAFZZ	19207	12277606	HANDLE, BOW	1
16	PAFZZ	80205	NAS1297-5-6	BOLT, SHOULDER	1
17	PAFZZ	19207	12277603	TARGET, BORESIGHTING	1
18	PAFZZ	96906	MS51830-108	INSERT, SCREW THREAD	1
19	PAFZZ	96906	MS24665-283	PIN, COTTER	4
20	PAFZZ	96906	MS51830-203	INSERT, SCREW THREAD	1
21	PAFFF	19207	12277601	TARGET BASE ASSEMBLY	1

END OF FIGURE

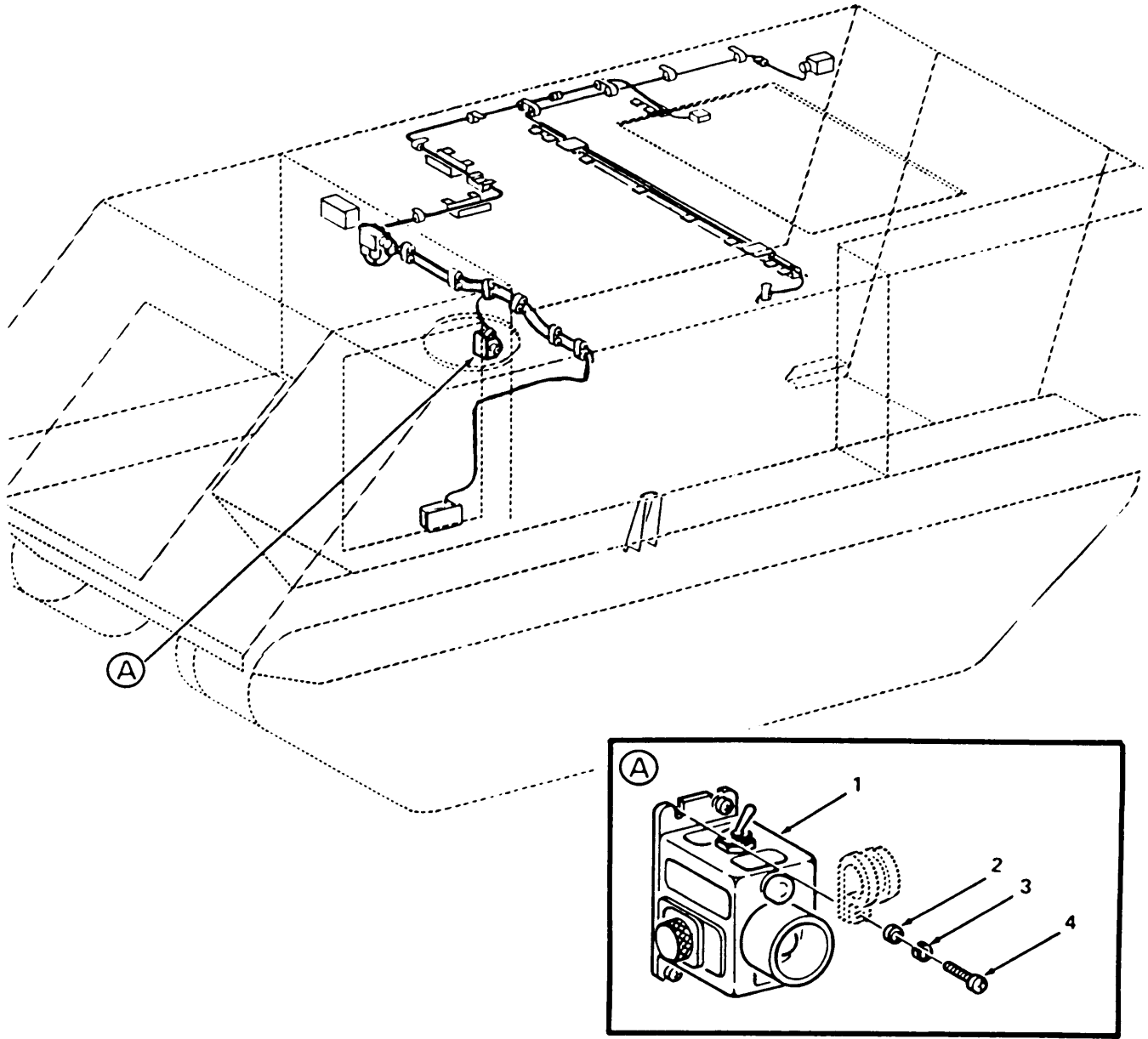

Figure 104. Arming Firing Unit

SECTION II

TM9-2350-259-24P

(1) ITEM NO	(2) SMR CODE	(3) FSCM	(4) PART NUMBER	(5) DESCRIPTION AND USABLE ON CODE (UOC)	(6) QTY
				GROUP 3401 0104 PRIMARY ARMAMENT FIG. 104 ARMING FIRING UNIT	
1	PAOOO	81361	E13-12-111	ARMING FIRING UNIT: FOR REPAIR SEE TM9-1040-267-20&P	1
2	PAOZZ	78553	AN960-10C	WASHER, FLAT	4
3	PAOZZ	96906	MS35338-138	WASHER, LOCK	4
4	PAOZZ	96906	MS51957-64	SCREW, MACHINE	4
				END OF FIGURE	

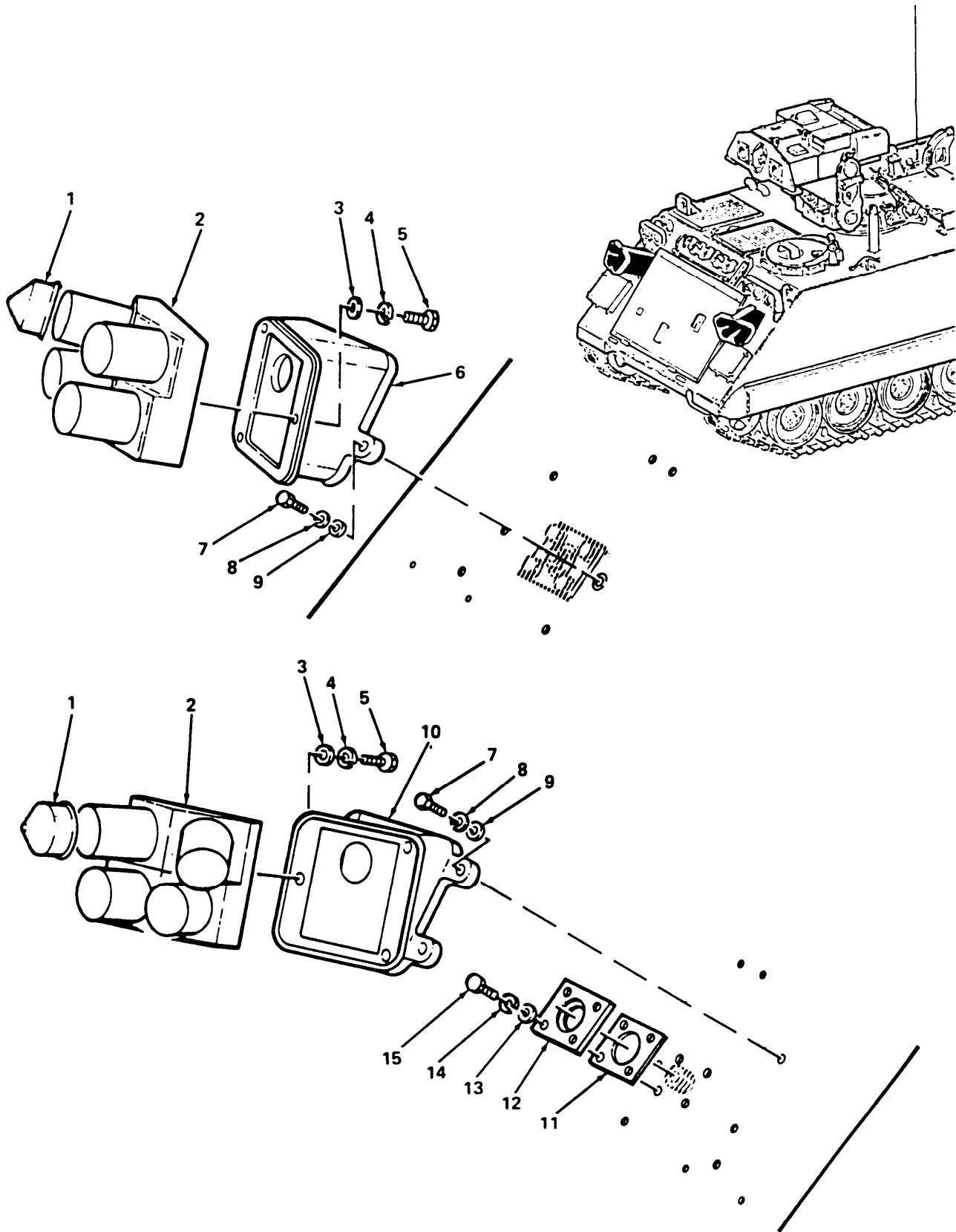

Figure 105. Smoke Grenade Discharger

SECTION II

TM9-2350-259-24P

(1) ITEM NO	(2) SMR CODE	(3) FSCM	(4) PART NUMBER	(5) DESCRIPTION AND USABLE ON CODE (UOC)	(6) QTY
				GROUP 3401 0105 PRIMARY ARMAMENT	
				FIG. 105 SMOKE GRENADE DISCHARGER	
1	PAOZZ	81361	C13-12-65	CAP-PLUG, PROTECTIVE	8
2	PAOOO	81361	E13-12-90	DISCHARGER, SMOKE GRENADE: FOR REPAIR SEE TM9-1040-267-20&P	2
3	PAOZZ	88044	AN960-616	WASHER, FLAT	6
4	PAOZZ	96906	MS35338-46	WASHER, LOCK	6
5	PAOZZ	96906	MS90726-62	SCREW, CAP, HEXAGON HEAD	6
6	PAOZZ	19207	12265773-5	BASE, SMOKE GRENADE LAUNCHER	1
7	PAOZZ	96906	MS90725-86	SCREW, CAP, HEXAGON HEAD	6
8	PAOZZ	96906	MS35338-47	WASHER, LOCK	6
9	PAOZZ	88044	AN960-716	WASHER, FLAT	6
10	PAOZZ	19207	12265773-3	BASE, SMOKE GRENADE LAUNCHER	1
11	PAOZZ	19207	12266261	GASKET	2
12	PBOZZ	19207	12266258-3	PLATE, MENDING	2
13	PAOZZ	88044	AN960-416	WASHER, FLAT	8
14	PAOZZ	96906	MS35338-44	WASHER, LOCK	8
15	PAOZZ	96906	MS90725-8	SCREW, CAP, HEXAGON HEAD	8

END OF FIGURE

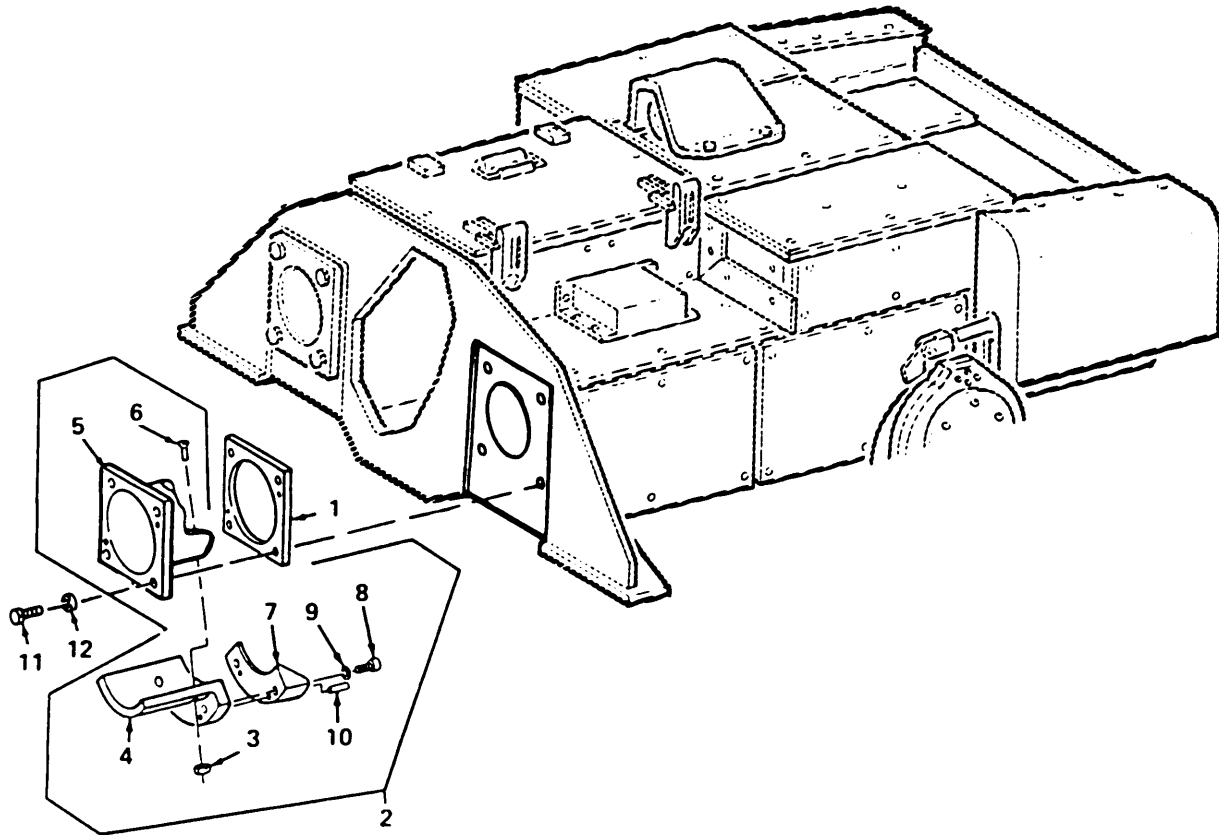
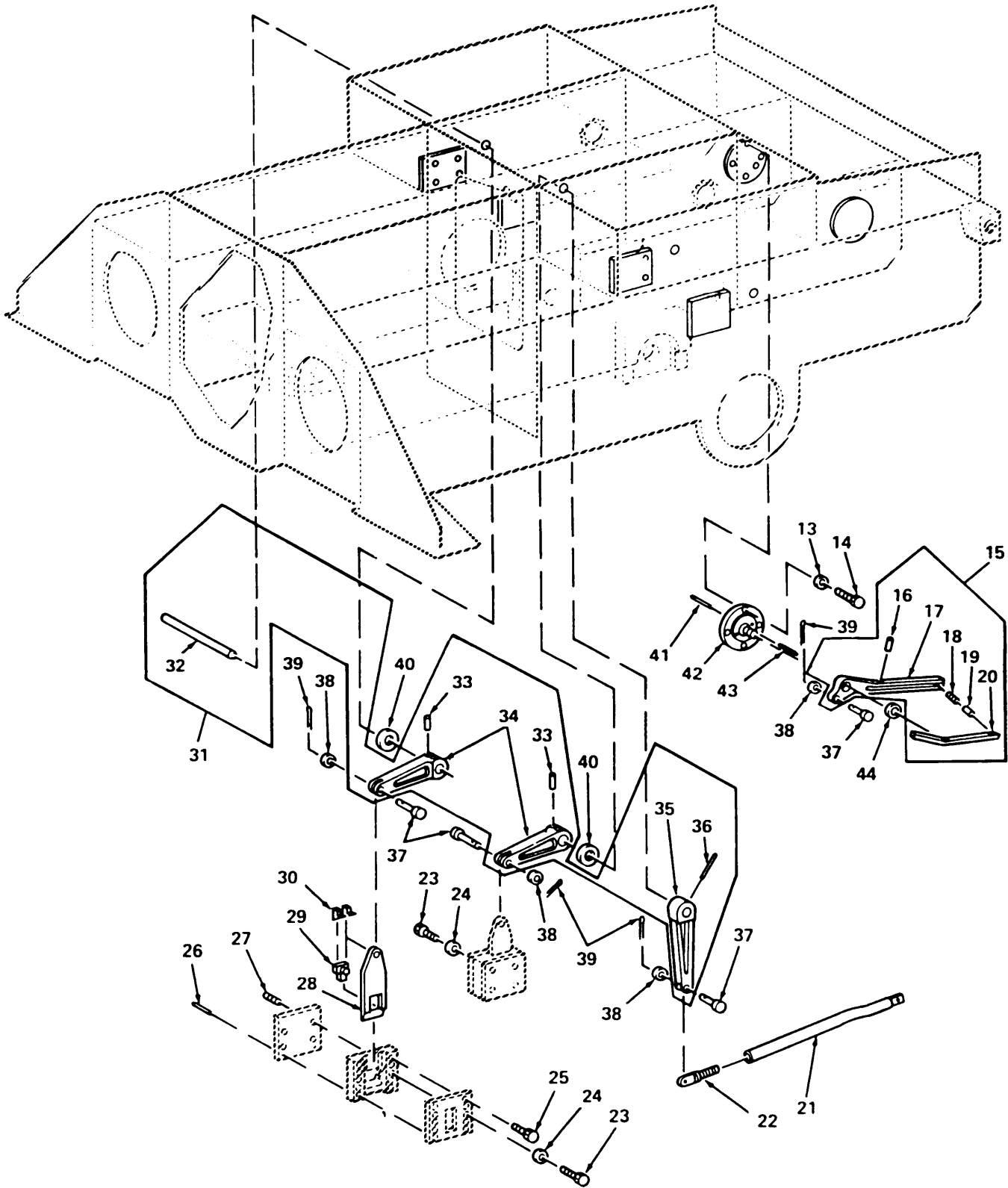

Figure 106. Launcher Missile Support Components (Sheet 1 of 3)

SECTION II

TM9-2350-259-24P

(1) ITEM NO	(2) SMR CODE	(3) FSCM	(4) PART NUMBER	(5) DESCRIPTION AND USABLE ON CODE (UOC)	(6) QTY
GROUP 3401 0106 PRIMARY ARMAMENT					
FIG. 106 LAUNCHER MISSILE SUPPORT COMPONENTS					
1	PAFZZ	19207	12266283	SHIM	2
2	PAFZZ	19207	12377741	BUSHING ASSEMBLY	2
3	PAFZZ	96906	MS17829-3C	NUT, SELF-LOCKING, HEXAGON	2
4	XAFZZ	19207	12377736	BLOCK, GUIDE	1
5	XAFZZ	19207	12266280	SUPPORT, MISSILE, FORWARD	1
6	PAFZZ	96906	MS24667-25	SCREW, CAP, SOCKET HEAD	2
7	XAFZZ	19207	12377740	GUIDE	1
8	PAFZZ	96906	MS16998-28L	SCREW, CAP, SOCKET HEAD	2
9	PAFZZ	80205	NAS620-10L	WASHER, FLAT	2
10	PAFZZ	80205	NAS561SF4-16	PIN, SPRING	2
11	PAFZZ	88044	AN6C10A	BOLT, MACHINE	8
12	PAFZZ	96906	MS15795-815	WASHER, FLAT	8



Failure 106. Launcher Missile Support Components (Sheet 2 of 3)

SECTION II

TM9-2350-259-24P

(1) ITEM NO	(2) SMR CODE	(3) FSCM	(4) PART NUMBER	(5) DESCRIPTION AND USABLE ON CODE (UOC)	(6) QTY
GROUP 3401 0106 PRIMARY ARMAMENT					
FIG. 106 LAUNCHER MISSILE SUPPORT COMPONENTS					
13	PAFZZ	80205	NAS620C10L	WASHER, FLAT	8
14	PAFZZ	96906	MS51958-63	SCREW, MACHINE	8
15	PAOFF	19207	12266286-1	HANDLE, MANUAL CONTROL	1
16	PAOZZ	96906	MS16555-629	PIN, STRAIGHT, HEADLESS	1
17	PAOZZ	19207	12327974-1	HANDLE, MANUAL CONTROL	1
18	PAOZZ	96906	MS24585C247	SPRING, HELICAL, COMPRESSION	1
19	PAOZZ	96906	MS51923-161	PIN, SPRING	1
20	PAOZZ	19207	12266294	LEVER, MISSILE LATCH	1
21	PAFZZ	19207	12266292	SHAFT, STRAIGHT	2
22	PAFZZ	19207	12266303	BOLT, EYE	2
23	PAFZZ	96906	MS35207-268	SCREW, MACHINE	16
24	PAFZZ	96906	MS35338-138	WASHER, LOCK	16
25	PAFZZ	96906	MS24693C273	SCREW, MACHINE	4
26	PAFZZ	96906	MS39086-422	PIN, SPRING	8
27	PAFZZ	96906	MS51830-201L	INSERT, SCREW, THREAD	16
28	PAFZZ	19207	12266290	SLIDER AND PULL, INTERLOCKING	1
29	PAFZZ	19207	12266285	CAM, CONTROL	1
30	PAFZZ	19207	12266363	GUIDE, LOCKING CAM, LATCH	2
31	PAFZZ	19207	12298716-2	CAM, CONTROL	1
32	XAFZZ	19207	12266291	SHAFT, SHOULDERED	1
33	PAFZZ	96906	MS16555-45	PIN, STRAIGHT, HEADLESS	4
34	XAFZZ	19207	12266288-3	CAMSHAFT, ARM ACTUATING	2
35	XAFZZ	19207	12266288-5	ARM, LATCH, MISSILE	1
36	PAFZZ	96906	MS16555-50	PIN, STRAIGHT, HEADLESS	2
37	PAFZZ	96906	MS20392-2C27	PIN, STRAIGHT, HEADED	8
38	PAOZZ	78553	AN960-10C	WASHER, FLAT	8
39	PAFZZ	96906	MS24665-1012	PIN, COTTER	8
40	PAFZZ	88044	AN960C1216	WASHER, FLAT	4
41	PAFZZ	96906	MS16555-650	PIN, STRAIGHT, HEADLESS	2
42	PAFZZ	19207	12266296-3	SUPPORT, HANDLE, LAUNCHER	1
43	PAFZZ	96906	MS16555-25	PIN, STRAIGHT, HEADLESS	4
44	PAOZZ	96906	MS16633-4062	RING, RETAINING	2

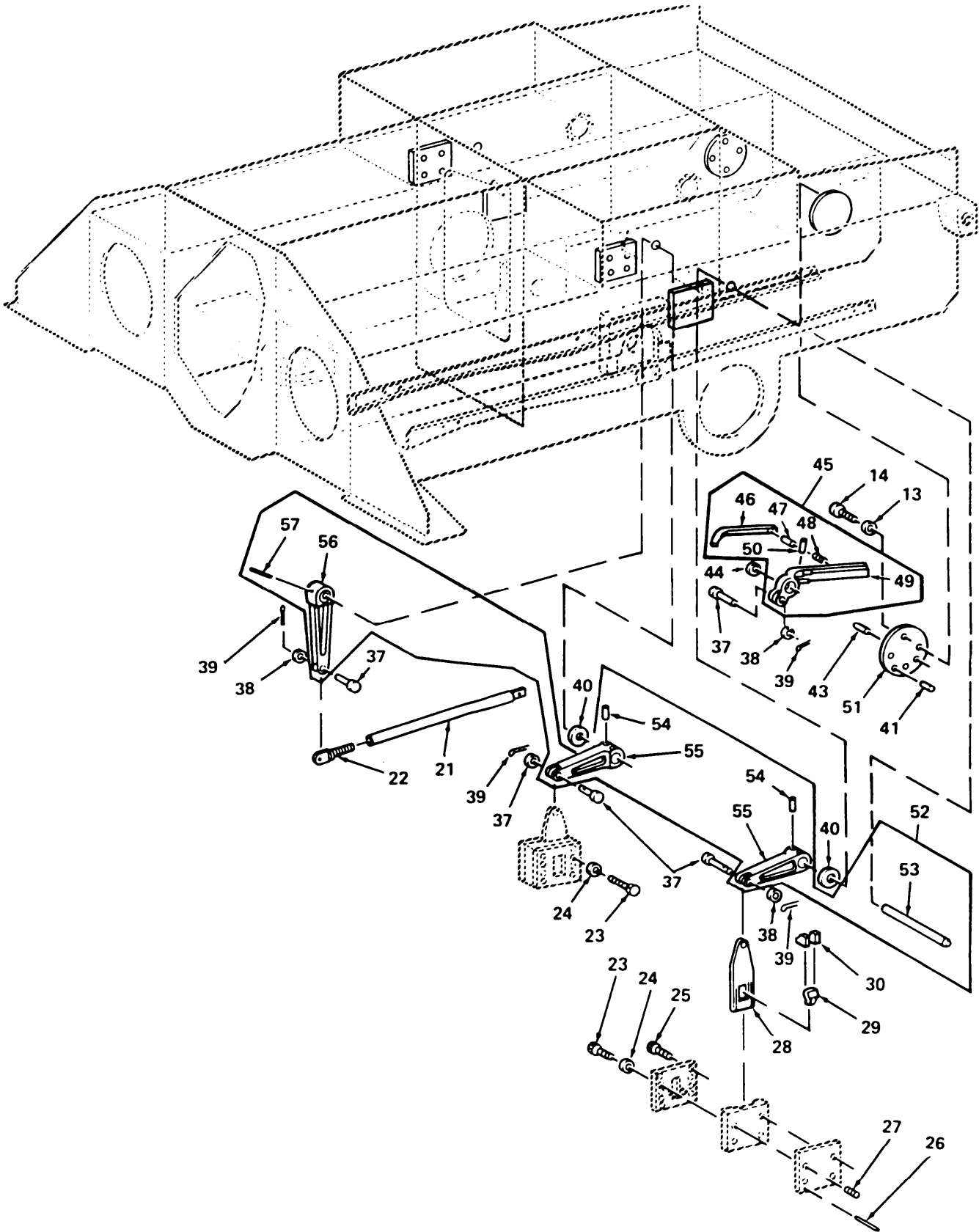

Figure 106. Launcher Missile Support Components (Sheet 3 of 3)

SECTION II

TM9-2350-259-24P

(1) ITEM NO	(2) SMR CODE	(3) FSCM	(4) PART NUMBER	(5) DESCRIPTION AND USABLE ON CODE (UOC)	(6) QTY
GROUP 3401 0106 PRIMARY ARMAMENT					
FIG. 106 LAUNCHER MISSILE SUPPORT COMPONENTS					
45	PAOFF	19207	12266286-2	LEVER, MANUAL CONTROL	1
46	PAOZZ	19207	12266294	LEVER, MISSILE LATCH	1
47	PAOZZ	96906	MS51923-161	PIN, SPRING	1
48	PAOZZ	96906	MS24585C247	SPRING, HELICAL, COMPRESSION	1
49	XAOZZ	19207	12327974-2	HANDLE ASSEMBLY, MANUAL CONTROL	1
50	PAOZZ	96906	MS16555-629	PIN, STRAIGHT, HEADLESS	1
51	PAFZZ	19207	12266296-4	PIN, STRAIGHT, HEADED	1
52	PAFZZ	19207	12298716-1	CAM ARM ASSEMBLY	1
53	XAFZZ	19207	12266291	SHAFT, SHOULDERED	1
54	PAFZZ	96906	MS16555-45	PIN, STRAIGHT, HEADLESS	4
55	XAFZZ	19207	12266288-3	CAMSHAFT, ARM ACTUATING	2
56	XAFZZ	19207	12266288-5	ARM, LATCH, MISSILE LAUNCHER	1
57	PAFZZ	96906	MS16555-50	PIN, STRAIGHT, HEADLESS	2

END OF FIGURE

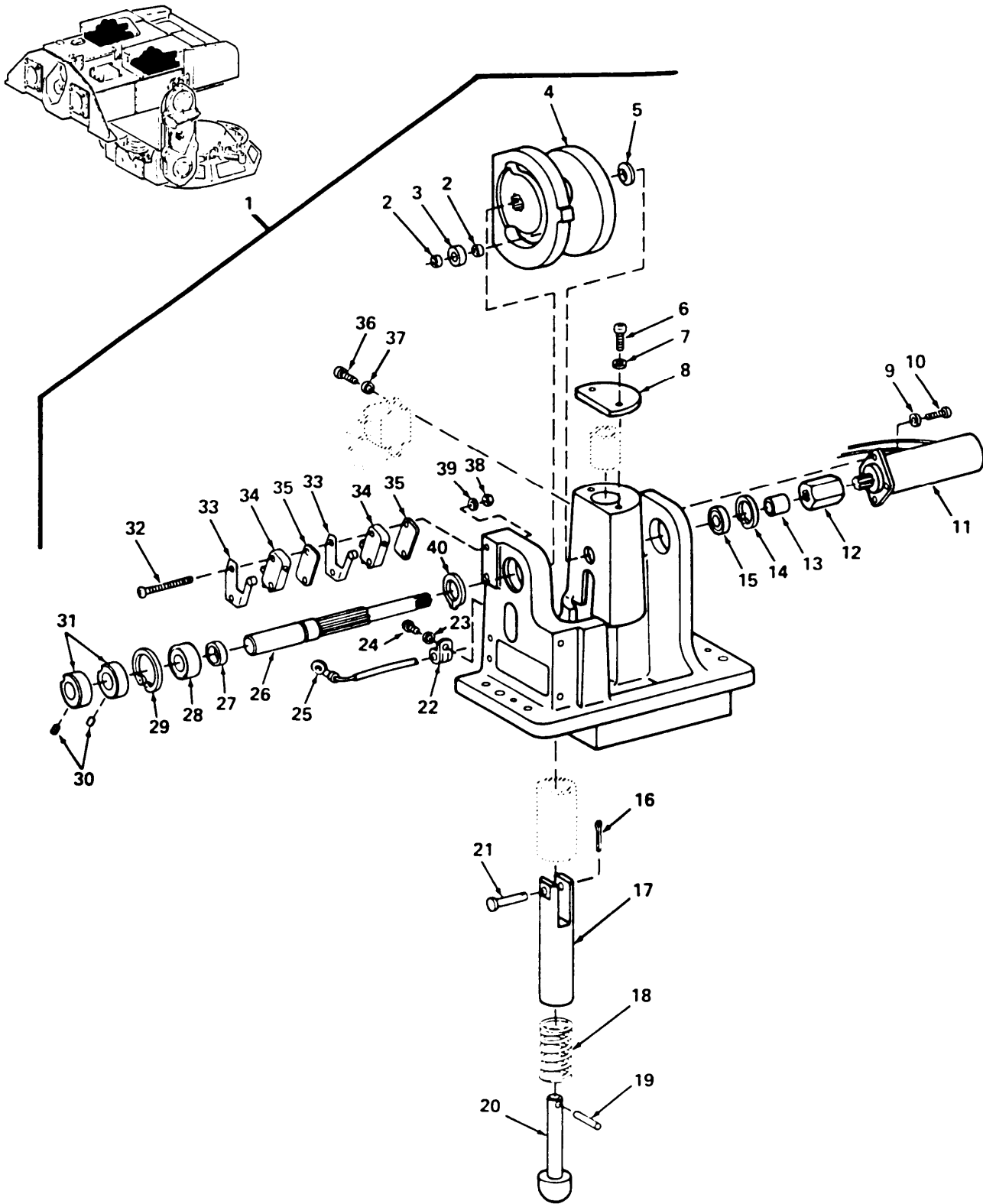

Figure 107. Remote Arming Device (Sheet 1 of 3)

SECTION II

TM9-2350-259-24P

(1) ITEM NO	(2) SMR CODE	(3) FSCM	(4) PART NUMBER	(5) DESCRIPTION AND USABLE ON CODE (UOC)	(6) QTY
GROUP 3401 0107 PRIMARY ARMAMENT					
FIG. 107 REMOTE ARMING DEVICE					
1	PAFFF	19207	12266374	ARMING DEVICE, REMOTE	2
2	PAFZZ	19207	12265525-2	SPACER, SLEEVE	2
3	PAFZZ	19207	12265597-2	BEARING, BALL, ANNULAR	1
4	PAFZZ	19207	12266384	CAM, REMOTE ARMING	1
5	PAFZZ	19207	12265579-3	BEARING, WASHER, THRUST	1
6	PAFZZ	96906	MS35275-245	SCREW, MACHINE	2
7	PAFZZ	96906	MS15795-707	WASHER, FLAT	3
8	PAFZZ	19207	12266385	COVER, SHAFT, UMBILICAL	1
9	PAFZZ	80205	NAS620C4	WASHER, FLAT	8
10	PAFZZ	96906	MS1957-17	SCREW, MACHINE	4
11	PAFZZ	19207	12265908	GEARMOTOR	1
12	PAFZZ	19207	12266381	COUPLING, SHAFT, RIGID	1
13	PAFZZ	80205	NAS1057T5-048	SPACER, SLEEVE	1
14	PAFZZ	96906	MS16625-4081	RING, RETAINING	1
15	PAFZZ	96906	MS27641-5	BEARING, BALL, AIRFRAME	1
16	PAFZZ	96906	MS24665-132	PIN, COTTER	2
17	PAFZZ	19207	12266379	PLUNGER, DETENT	1
18	PAFZZ	19207	12265536	SPRING, HELICAL, COMPRESSION	1
19	PAFZZ	96906	MS16555-330	PIN, STRAIGHT, HEADLESS	1
20	PAFZZ	19207	12266380	PIN, STRAIGHT, HEADED	1
21	PAFZZ	96906	MS9844-16	PIN, STRAIGHT, HEADED	1
22	PAFZZ	96906	MS25281R4	CLAMP, LOOP	1
23	PAFZZ	96906	MS15795-807	WASHER, FLAT	2
24	PAFZZ	96906	MS51957-44	SCREW, MACHINE	2
25	PAFZZ	96906	MS25036-148	TERMINAL, LUG	6
26	PAFZZ	19207	12266377	SHAFT, SHOULDERED	1
27	PAFZZ	80205	NAS1057T8-016	SPACER, SLEEVE	1
28	PAFZZ	21335	S5PP	BEARING, BALL, ANNULAR	1
29	PAFZZ	96906	MS16625-4112	RING, RETAINING	1
30	PAFZZ	96906	MS51021-132	SETScrew	2
31	PAFZZ	19207	12298852	CAM, SWITCH, REMOTE ARMING DEVICE	2
32	PAFZZ	19207	12266814	SCREW MACHINE	2
33	PAFZZ	19204	7602206	ADAPTER, SWITCH ACTUATOR	2
34	PAFZZ	96906	MS25253-1	SWITCH, SENSITIVE	2
35	PAFZZ	19207	12266392	MOUNTING PAD, ELECTRICAL	2
36	PAFZZ	96906	MS51957-14	SCREW, MACHINE	2
37	PAFZZ	96906	MS15795-803	WASHER, FLAT	2
38	PAFZZ	96906	MS35649-244	NUT, PLAIN, HEXAGON	2
39	PAFZZ	96906	MS35333-70	WASHER, LOCK	2
40	PAFZZ	96906	MS16633-4050	RING, RETAINING	1

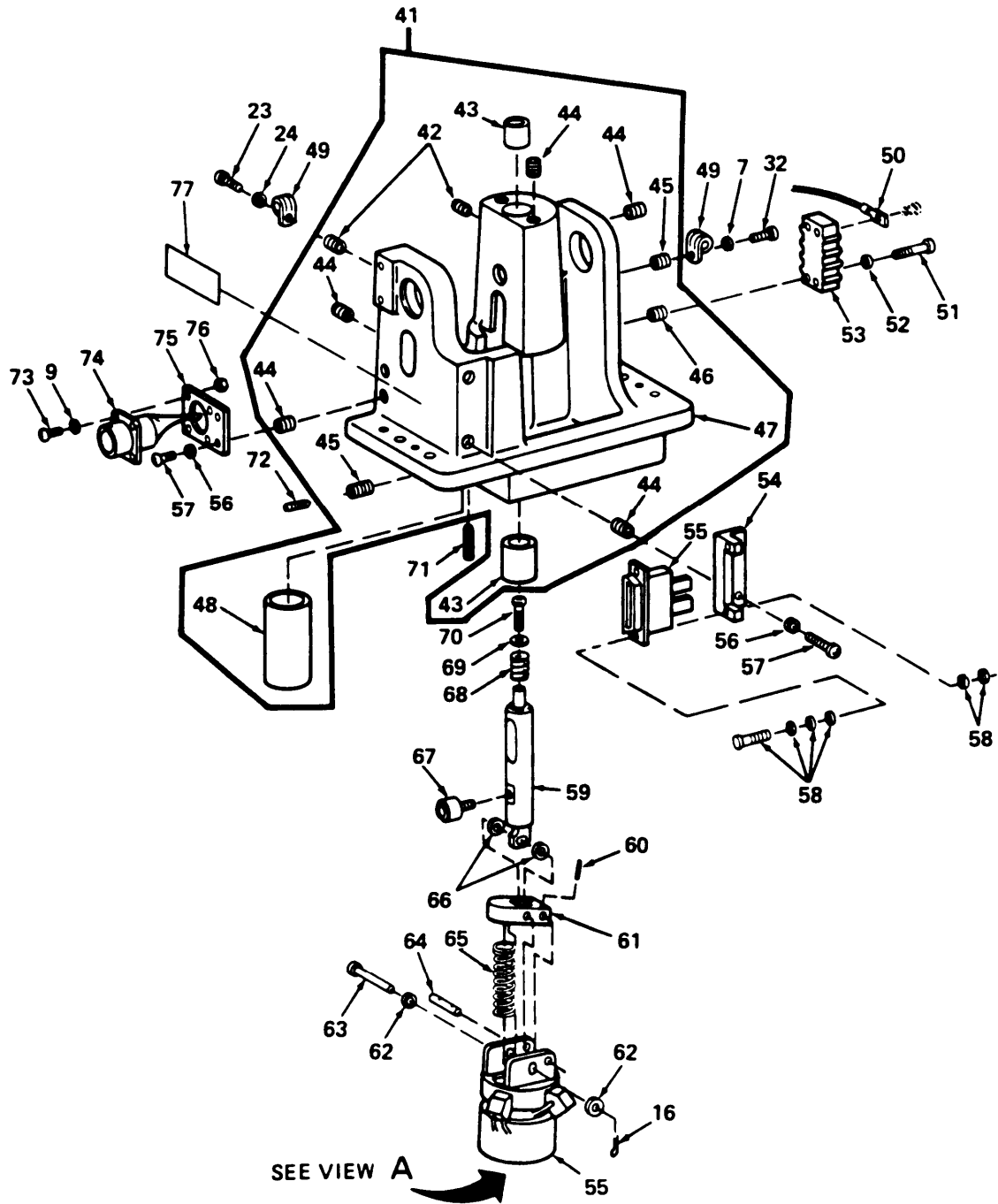

Figure 107. Remote Arming Device (Sheet 2 of 3)

SECTION II

TM9-2350-259-24P

(1) ITEM NO	(2) SMR CODE	(3) FSCM	(4) PART NUMBER	(5) DESCRIPTION AND USABLE ON CODE (UOC)	(6) QTY
GROUP 3401 0107 PRIMARY ARMAMENT					
FIG. 107 REMOTE ARMING DEVICE					
41	PAFFF	19207	12266376	HOUSING, MECHANICAL	1
42	PAFZZ	96906	MS51830-102L	INSERT, SCREW THREAD	8
43	PAFZZ	96906	MS17795-83	BEARING, SLEEVE	2
44	PAFZZ	96906	MS51830CA104L	INSERT, SCREW THREAD	9
45	PAFZZ	96906	MS21209F4-25	INSERT, SCREW, THREAD	2
46	PAFZZ	96906	MS51830-103L	INSERT, SCREW THREAD	4
47	XAFZZ	19207	12266376-3	HOUSING, REMOTE-ARMING DEVICE	1
48	PAFZZ	19207	12265521-2	BEARING, SLEEVE	1
49	PAFZZ	80205	NAS1397P3N	CLAMP, LOOP	2
50	PAFZZ	96906	MS17143-13	TERMINAL, LUG	4
51	PAFZZ	96906	MS51957-33	SCREW, MACHINE	4
52	PAFZZ	80205	NAS620C6	WASHER, FLAT	4
53	PAFZZ	81349	37TB3	TERMINAL BOARD	1
54	PAFZZ	19207	12266386	BRACKET, ANGLE	1
55	PAFFF	18876	10084603	CABLE ASSEMBLY, SPECIAL PURPOSE, ELECTRICAL, BRANCHED	1
56	PAFZZ	80205	NAS620C8	WASHER, FLAT	4
57	PAFZZ	96906	MS51957-45	SCREW, MACHINE	4
58	PAFZZ	19207	12265570-6	PLATE, RETAINING, ELECTRICAL	2
59	PAFZZ	19207	12266378	SHAFT, UBMILICAL, REMOTE ARMING DEVICE	1
60	PAFZZ	80205	NAS1407N7M8	PIN, SPRING	2
61	PAFZZ	18876	10084483	LEVER, SPRING, UMBILICAL	1
62	PAFZZ	78553	AN960-10C	WASHER, FLAT	2
63	PAFZZ	96906	MS9844-20	PIN, STRAIGHT, HEADED	1
64	PAFZZ	18876	10225472	PIN, STRAIGHT, HEADLESS	1
65	PAFZZ	18876	10225470	SPRIN, HELICAL, COMPRESSION	1
66	PAFZZ	19207	12265894	SPACER, RING	2
67	PAFZZ	19207	12265534-1	CAM FOLLOWER, NEEDLE	1
68	PAFZZ	96906	MS24585-1256	SPRING, HELICAL, COMPRESSION	1
69	PAFZZ	88044	AN960C416	WASHER, FLAT	1
70	PAFZZ	96906	MS51957-43	SCREW, MACHINE	1
71	PAFZZ	96906	MS51977-67	SETSCREW	2
72	PAFZZ	96906	MS51023-66	SETSCREW	2
73	PAFZZ	96906	MS51957-16	SCREW, MACHINE	4
74	PAFZZ	96906	MS3120E14-19P	CONNECTOR, RECEPTACLE, ELECTRICAL	1
75	PAFZZ	19207	12266383	PLATE, MENDING	1
76	PAFZZ	96906	MS21044C04	NUT, SELF-LOCKING, HEXAGON	4
77	PAFZZ	19207	12266460	MARKER, IDENTIFICATION: REMOTE ARMING DEVICE	1

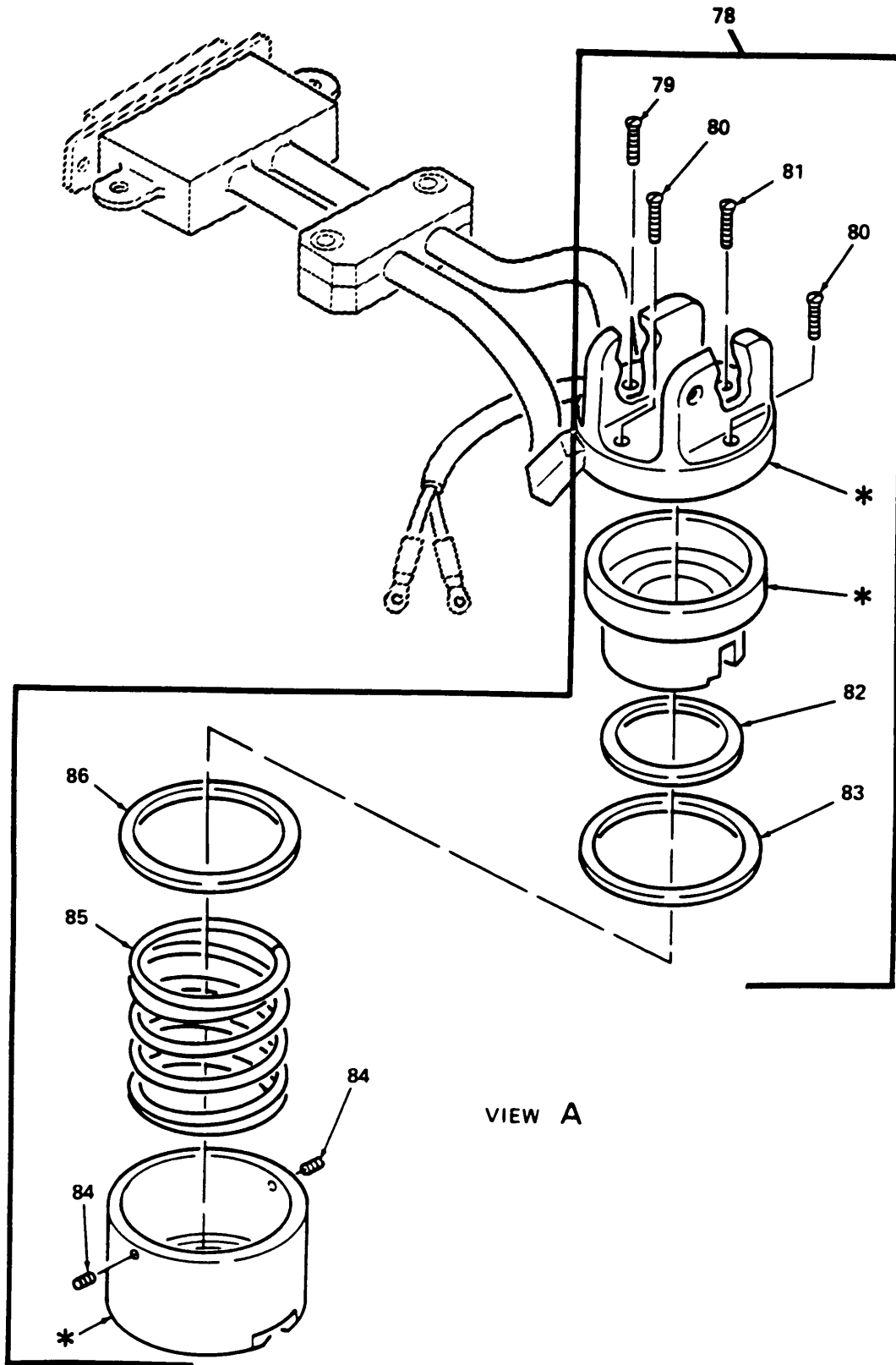

Figure 107. Remote Arming Device (Sheet 3 of 3)

SECTION II

TM9-2350-259-24P

(1) ITEM NO	(2) SMR CODE	(3) FSCM	(4) PART NUMBER	(5) DESCRIPTION AND USABLE ON CODE (UOC)	(6) QTY
				GROUP 3401 0107 PRIMARY ARMAMENT FIG. 107 REMOTE ARMING DEVICE	
78	PAFZZ	18876	10084352	CONNECTOR, PLUG, ELECTRICAL	2
79	PAFZZ	96906	MS51960-5	SCREW, MACHINE	1
80	PAFZZ	18876	10288902-2	SCREW, MACHINE	2
81	PAFZZ	18876	10288902-1	SCREW, MACHINE	1
82	PAFZZ	18876	10288944	SEAL, INTERFACIAL	1
83	PAFZZ	18876	10288904	GASKET	1
84	PAFZZ	96906	MS51923-185	PIN, SPRING	2
85	PAFZZ	18876	10288903	SPRING, HELICAL, COMPRESSION	1
86	PAFZZ	18876	10288905	GASKET	1

END OF FIGURE

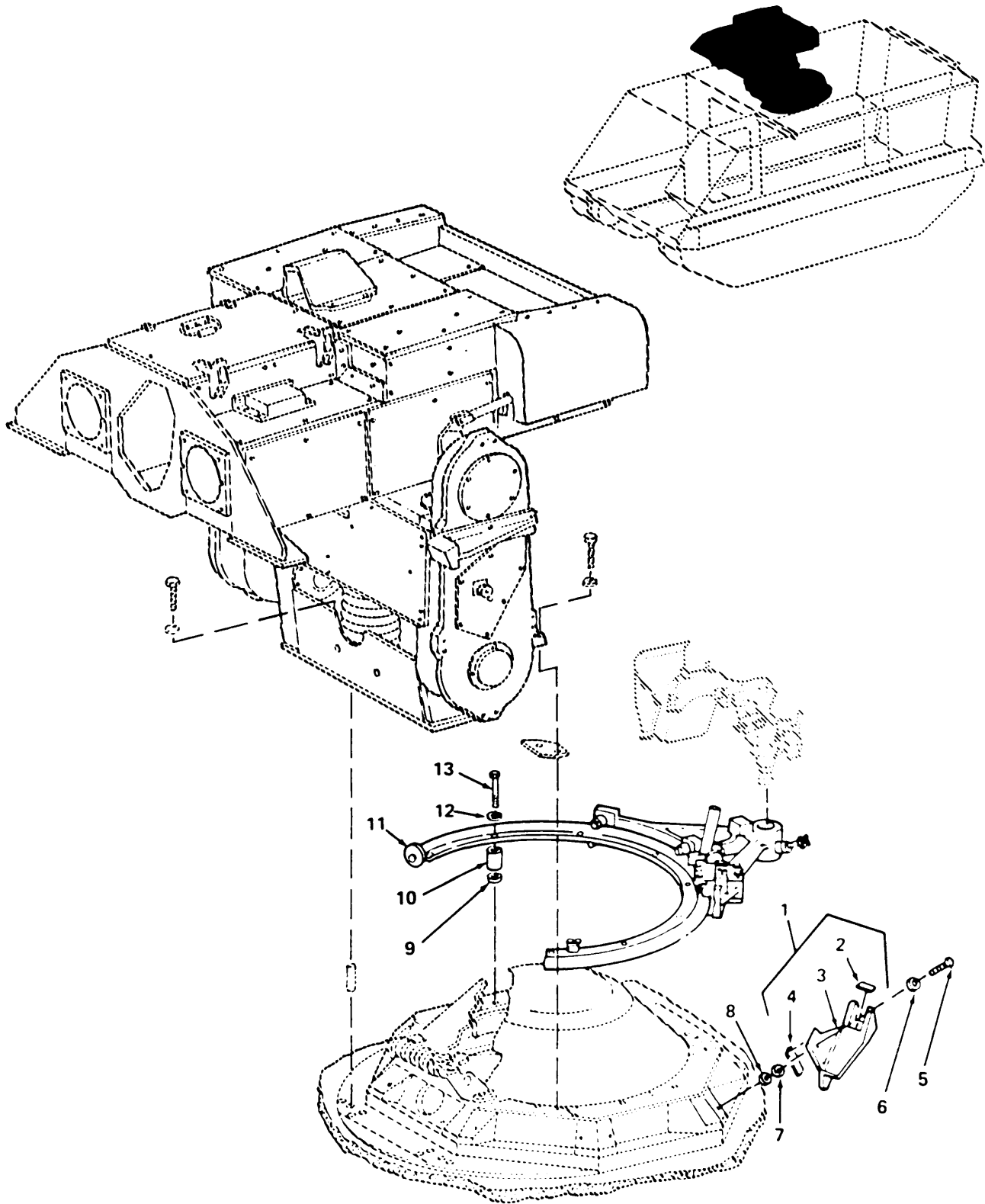

Figure 108. Armament System

SECTION II

TM9-2350-259-24P

(1) ITEM NO	(2) SMR CODE	(3) FSCM	(4) PART NUMBER	(5) DESCRIPTION AND USABLE ON CODE (UOC)	(6) QTY
				GROUP 3402 0108 PRIMARY ARMAMENT FIG. 108 ARMAMENT SYSTEM	
1	PAOOO	19207	12266475	SUPPORT ASSEMBLY, MACHINE GUN	1
2	PAOZZ	19207	12266477-3	RUBBER STRIP	1
3	XAOZZ	19207	12266476	SUPPORT, MACHINE GUN	1
4	PAOZZ	19207	12266477-5	RUBBER, STRIP	1
5	PAOZZ	96906	MS90726-60	SCREW, CAP, HEXAGON HEAD	3
6	PAOZZ	96906	MS15795-814	WASHER, FLAT	3
7	PAOZZ	88044	AN960C616	WASHER, FLAT	10
8	PAOZZ	88044	AN960C616L	WASHER, FLAT	6
9	PAOZZ	19207	12266079	SHIM	8
10	PAOZZ	19207	12266064	SPACER, SLEEVE	8
11	AOOOO	19207	12266060	MOUNT, SECONDARY WEAPON: FOR REPAIR SEE FIGURE 109	1
12	PAOZZ	88044	AN960C716	WASHER, FLAT	8
13	PAOZZ	96906	MS90727-96	SCREW, CAP, HEXAGON HEAD	8

END OF FIGURE

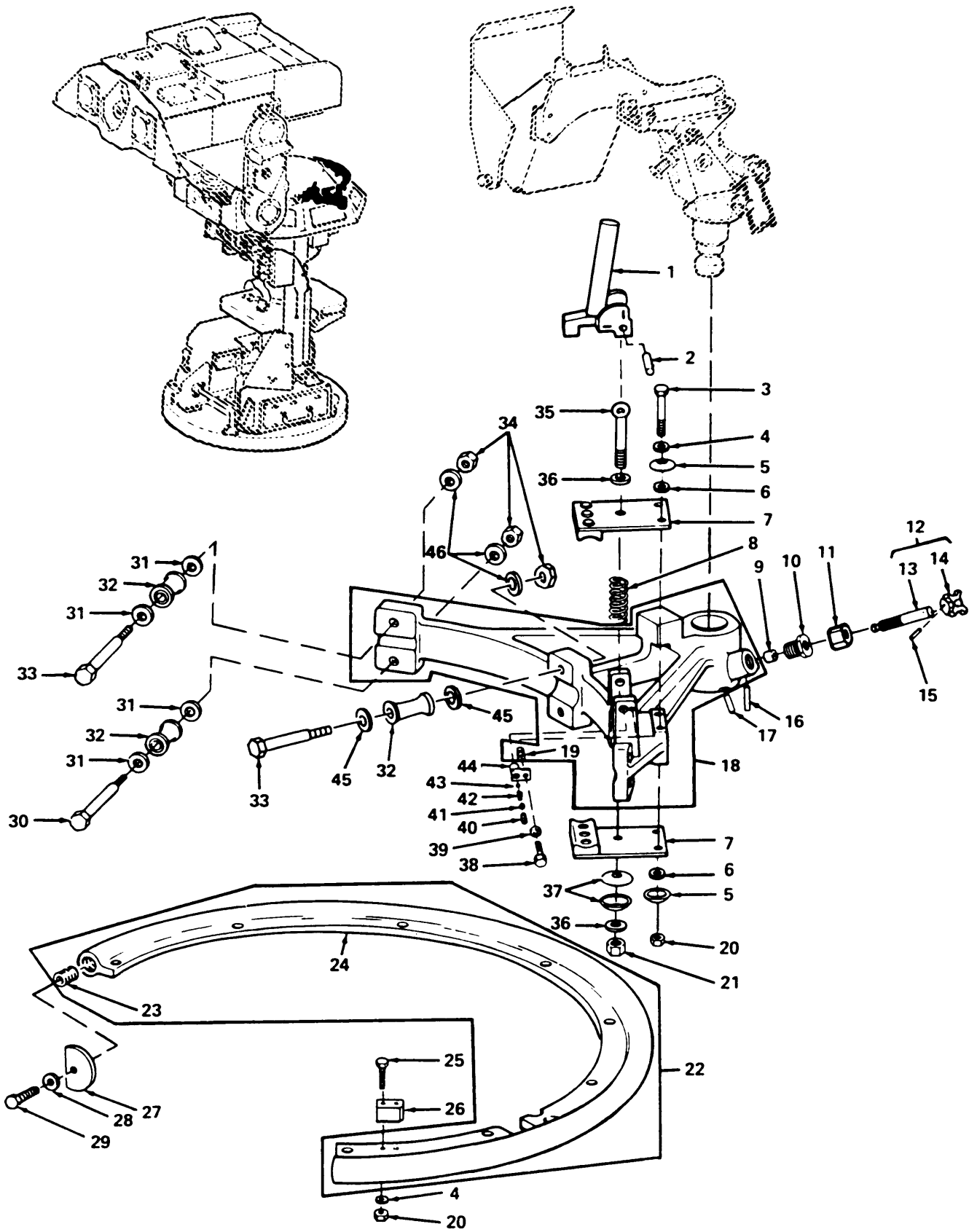

Figure 109. Machine Gun Installation (Sheet 1 of 2)

(1) ITEM NO	(2) SMR CODE	(3) FSCM	(4) PART NUMBER	(5) DESCRIPTION AND USABLE ON CODE (UOC)	(6) QTY
GROUP 3402 0109 PRIMARY ARMAMENT					
FIG. 109 MACHINE GUN INSTALLATION					
1	PAOZZ	19207	12265834	HANDLE, MACHINE GUN	1
2	PAOZZ	96906	MS16555-670	PIN, STRAIGHT, HEADLESS	1
3	PAOZZ	96906	MS90727-18	SCREW, CAP, HEXAGON HEAD	2
4	PAOZZ	96906	MS27183-10	WASHER, FLAT	4
5	PAOZZ	19207	12265694	WASHER, SPRING, TENSION	4
6	PAOZZ	19207	12265676-3	WASHER, FLAT	4
7	PAOZZ	19207	12266247	CLAMP, RIM CLENCHING	2
8	PAOZZ	19207	12265556-8	SPRING, HELICAL, COMPRESSION	1
9	PAOZZ	19204	6108910	BLOCK, PINTLE CLAMPING	1
10	PAOZZ	19207	12265939	BOLT, INTERNALLY RELIEVED BODY	1
11	PAOZZ	80205	NAS1057T7-073	SPACER, SLEEVE	1
12	PAOOO	19207	12266284	HANDLE, PINTLE LOCK	1
13	PAOZZ	19207	12265942	SCREW, CLAMPING, PINTLE	1
14	PAOZZ	19207	12266469	KNOB	1
15	PAOZZ	96906	MS39086-242	PIN, SPRING	1
16	PAOZZ	96906	MS51923-599	PIN, SPRING	1
17	PAOZZ	96906	MS51923-152	PIN, SPRING	1
18	PAOFH	19207	12266188	MOUNT ASSEMBLY, MACHINE GUN	1
19	PAOZZ	96906	MS51830-201L	INSERT, SCREW THREAD	2
20	PAOZZ	96906	MS21044N4	NUT, SELF-LOCKING, HEXAGON	4
21	PAOZZ	96906	MS21044N7	NUT, SELF-LOCKING, HEXAGON	1
22	PAOFF	19207	12266061	RAIL ASSEMBLY, MACHINE GUN	1
23	PAOZZ	96906	MS51830-204L	INSERT, SCREW, THREAD	2
24	XAOZZ	19207	12266061-3	RAIL, MACHINE GUN MOUNT	1
25	PAOZZ	96906	MS90727-14	SCREW, CAP, HEXAGON HEAD	2
26	PFOZZ	19207	12265941	MOUNT, MACHINE GUN	1
27	PAOZZ	19207	12266065	WASHER, KEYWAY	2
28	PAOZZ	96906	MS27183-14	WASHER, FLAT	2
29	PAOZZ	96906	MS90726-61	SCREW, CAP, HEXAGON HEAD	2
30	PAOZZ	19207	12266063	BOLT, SHOULDER	3
31	PAOZZ	96906	MS17811-11	BEARING, WASHER, THRUST	8
32	PAOZZ	19207	12266067	ROLLER, GUN MOUNT	6
33	PAOZZ	19207	12266066	BOLT, SHOULDER	3
34	PAOZZ	96906	MS21044N6	NUT, SELF-LOCKING, HEXAGON	6
35	PAOZZ	19207	12265609	BOLT, EYE	1
36	PAOZZ	96906	MS15795-816	WASHER, FLAT	2
37	PAOZZ	19207	12265685-1	WASHER, SPRING TENSION	2
38	PAOZZ	88044	AN3-3A	BOLT, MACHINE	2
39	PAOZZ	96906	MS27183-42	WASHER, FLAT	2
40	PAOZZ	96906	MS51023-127	SETSCREW	2
41	PAOZZ	88044	AN960C3	WASHER, FLAT	2
42	PAOZZ	96906	MS24585-1125	SPRING, HELICAL, COMPRESSION	2
43	PAOZZ	96906	MS19060-4814	BALL, BEARING	2
44	PAOZZ	19207	12265936	RETAINER, HELICAL COMPRESSION	2
45	PAOZZ	88044	AN960C1016L	WASHER, FLAT	4
46	PAOZZ	96906	MS20002-6	WASHER, FLAT	6

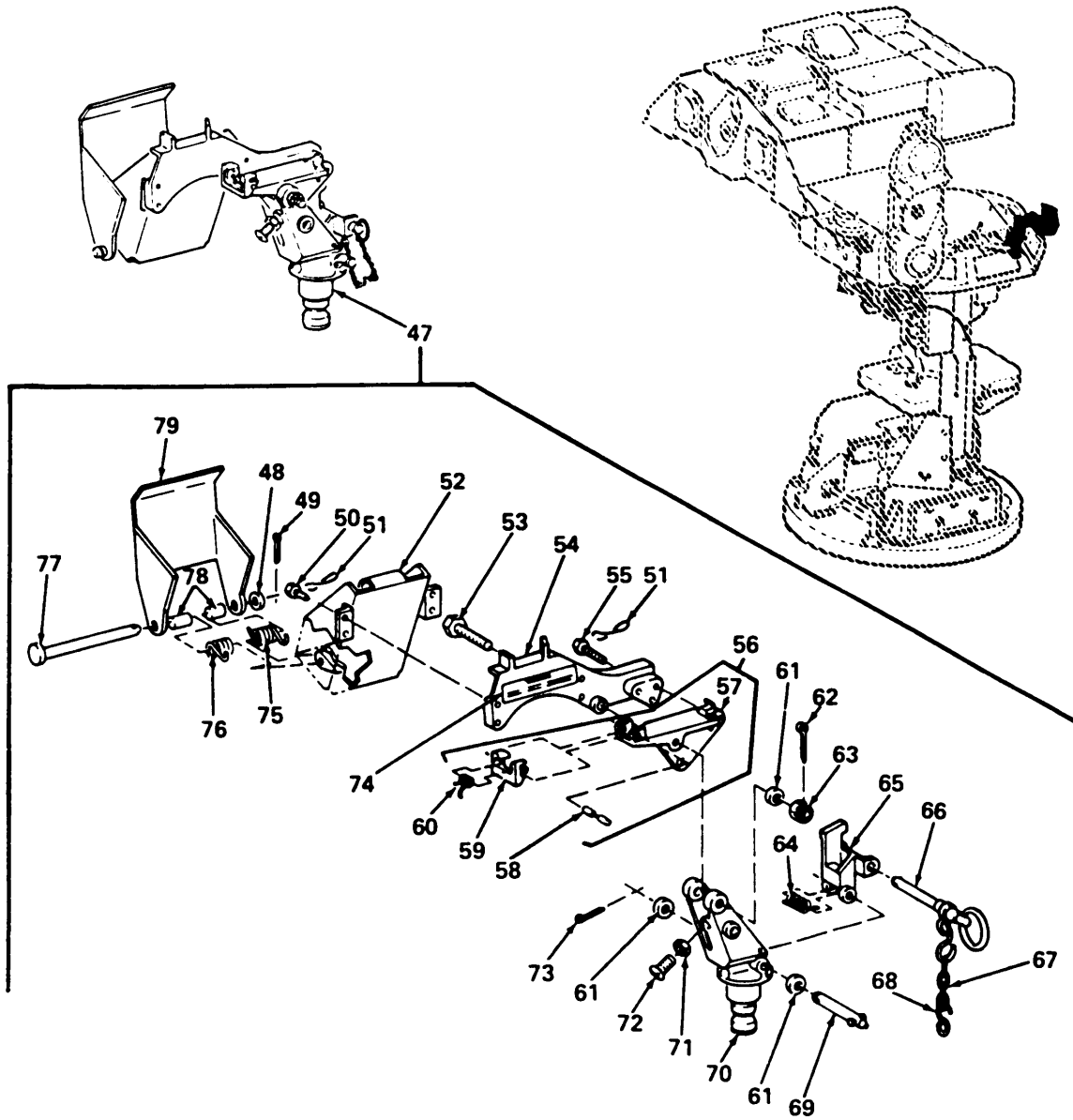

Figure 109. Machine Gun Installation (Sheet 2 of 2)

SECTION II

TM9-2350-259-24P

(1) ITEM NO	(2) SMR CODE	(3) FSCM	(4) PART NUMBER	(5) DESCRIPTION AND USABLE ON CODE (UOC)	(6) QTY
GROUP 3402 0109 PRIMARY ARMAMENT					
FIG. 109 MACHINE GUN INSTALLATION					
47	PAOOO	19207	12266287	MOUNT, MACHINE GUN	1
48	PAOZZ	96906	MS27183-14	WASHER, FLAT	1
49	PAOZZ	96906	MS24665-283	PIN, COTTER	1
50	PAOZZ	96906	MS51096-355	SCREW, CAP, HEXAGON HEAD	8
51	PAOZZ	96906	MS20995F41	WIRE, NONELECTRICAL	V
52	PAOZZ	19207	12266459	HOLDER, AMMO TRAY	1
53	PAOZZ	19207	12266813	BOLT, SHOULDER	1
54	PBOZZ	19207	12266451	CRADLE, MACHINE GUN	1
55	PAOZZ	96906	MS51095-364	SCREW, CAP, HEXAGON HEAD	3
56	PAOOO	19207	12266443	PLATFORM ASSEMBLY	1
57	PAOZZ	19207	12266444	PLATFORM, MACHINE GUN	1
58	PAOZZ	19207	12266448	PIN, GROOVED, HEADLESS	1
59	PAOZZ	19207	12266446	LATCH, PLATFORM	1
60	PAOZZ	19207	12266449	SPRING, HELICAL, TORSION	1
61	PAOZZ	96906	MS27183-18	WASHER, FLAT	3
62	PAOZZ	96906	MS24665-285	PIN, COTTER	3
63	PAOZZ	96906	MS35692-37	NUT, PLAIN, SLOTTED, HEXAGON	1
64	PAOZZ	19207	12266471	SPRING, HELICAL, TORSION	1
65	PAOZZ	19207	12266336	LOCK, TRAVERSING MECHANISM	1
66	PAOZZ	96906	MS17990C840	PIN, QUICK RELEASE	1
67	PAOZZ	81348	RRC271TYPE1GRADE CLASS5STYLE1	CHAIN, WELDED: 13 LINKS	V
68	PAOZZ	96906	MS87006-43	HOOK, CHAIN, S	1
69	PAOZZ	19207	12266334	PIN, STRAIGHT, HEADLESS	1
70	PAOZZ	19207	12266439	PINTLE, MOUNT	1
71	PAOZZ	96906	MS35691-17	NUT, PLAIN, HEXAGON	1
72	PAOZZ	96906	MS35206-315	SCREW, MACHINE	1
73	PAOZZ	96906	MS24665-291	PIN, COTTER	1
74	PAOZZ	19207	12266836	MARKER IDENTIFICATION: CAUTION-MACHINE GUN REMOVAL	1
75	PAOZZ	19207	12266840-2	SPRING, HELICAL, TORSION	1
76	PAOZZ	19207	12266840-1	SPRING, HELICAL, TORSION	1
77	PAOZZ	19207	12265595	PIN, STRAIGHT, HEADED	1
78	PAOZZ	80205	NAS1057T6-112	SPACER, SLEEVE	2
79	PAOZZ	19207	12266839	RETAINER, COVER	1

END OF FIGURE

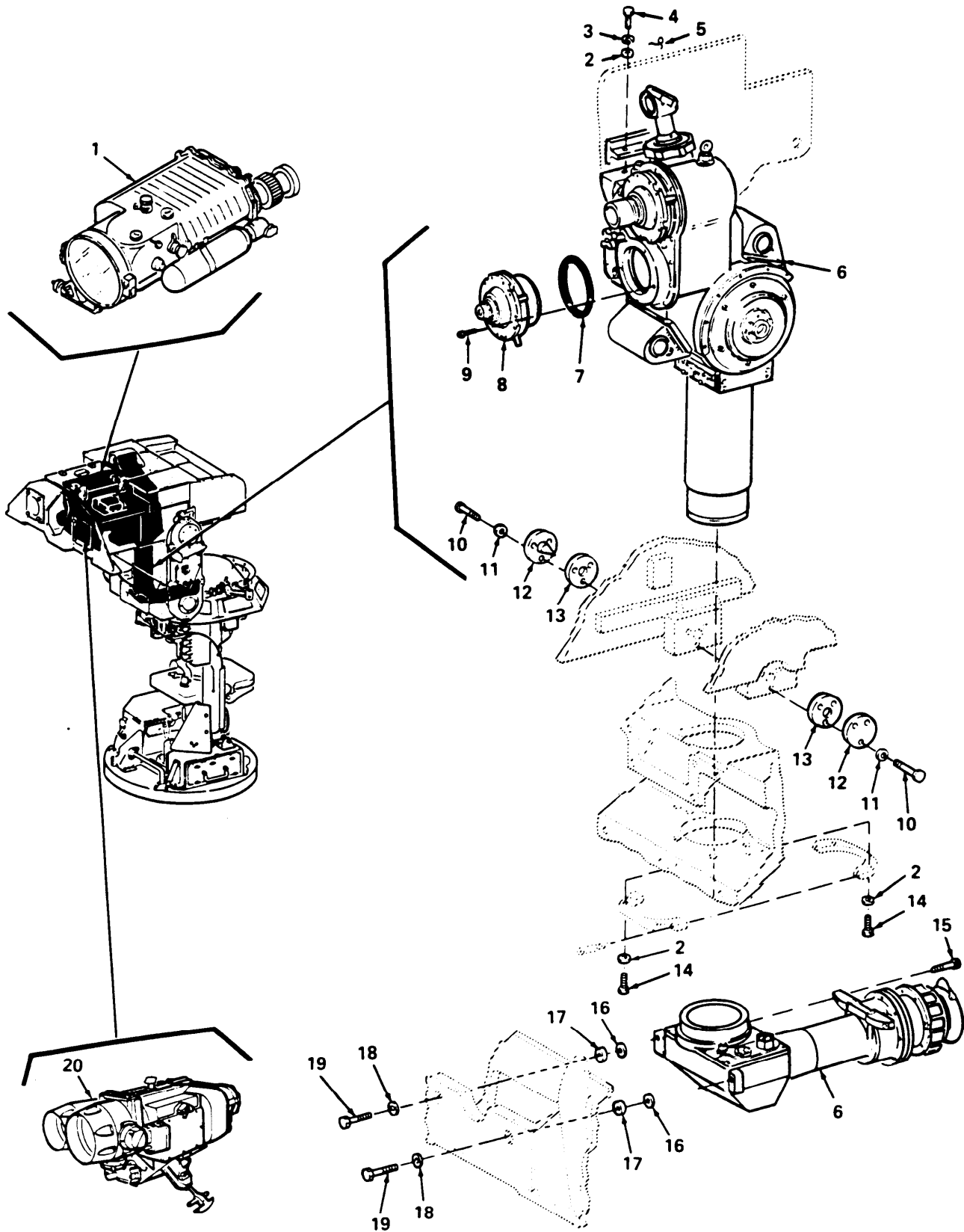

Figure 110. Sight and Optics Major Assemblies

SECTION II

TM9-2350-259-24P

(1) ITEM NO	(2) SMR CODE	(3) FSCM	(4) PART NUMBER	(5) DESCRIPTION AND USABLE ON CODE (UOC)	(6) QTY
GROUP 3404 0110 SIGHTING AND FIRE CONTROL TOOLS AND EQUIPMENT					
FIG. 110 SIGHT AND OPTICS MAJOR ASSEMBLIES					
1	PAODD	80063	SM-C-772001	NIGHT VISION SIGHT (AN/TAS4B): FOR REPAIR SEE TM 11-5855-247-24-1	1
2	PAFZZ	96906	MS27183-12	WASHER, FLAT	6
3	PAFZZ	96906	MS35338-140	WASHER, LOCK	2
4	PAFZZ	96906	MS24677-56C	SCREW, CAP, SOCKET HEAD	2
5	PAFZZ	00624	900010-32C	WIRE, NONELECTRICAL	V
6	AFFDD	19207	12266500	PERISCOPE, TAND: FOR REPAIR SEE FIGURE 111	1
7	PAFZZ	96906	MS28775-350	PACKING, PREFORMED	1
8	PAFDD	19207	12266696	LENS AND HOUSING ASSEMBLY: NARROW FIELD OF VIEW	1
9	PAFZZ	96906	MS16995-16B	SCREW, CAP, SOCKET HEAD	5
10	PAFZZ	88044	AN3C5A	BOLT, MACHINE	6
11	PAFZZ	88044	AN960C10L	WASHER, FLAT	6
12	PAFZZ	19207	12266422	FITTING, CENTERING SIGHT	2
13	PAFZZ	19207	12266423	SHIM	2
14	PAFZZ	96906	MS90726-34	BOLT, MACHINE	4
15	PAFZZ	96906	MS16998-30	SCREW, CAP, SOCKET HEAD	2
16	PAFZZ	19207	12266421-5	SHIM	2
17	PAFZZ	19207	12266421-3	WASHER, FLAT	2
18	PAFZZ	96906	MS27183-10	WASHER, FLAT	2
19	PAFZZ	96906	MS90727-14	SCREW, CAP, HEXAGON HEAD	2
20	PAFDD	18876	10085145	SIGHT, OPTICAL, GUIDED MISSILE LAUNCHER	1

END OF FIGURE

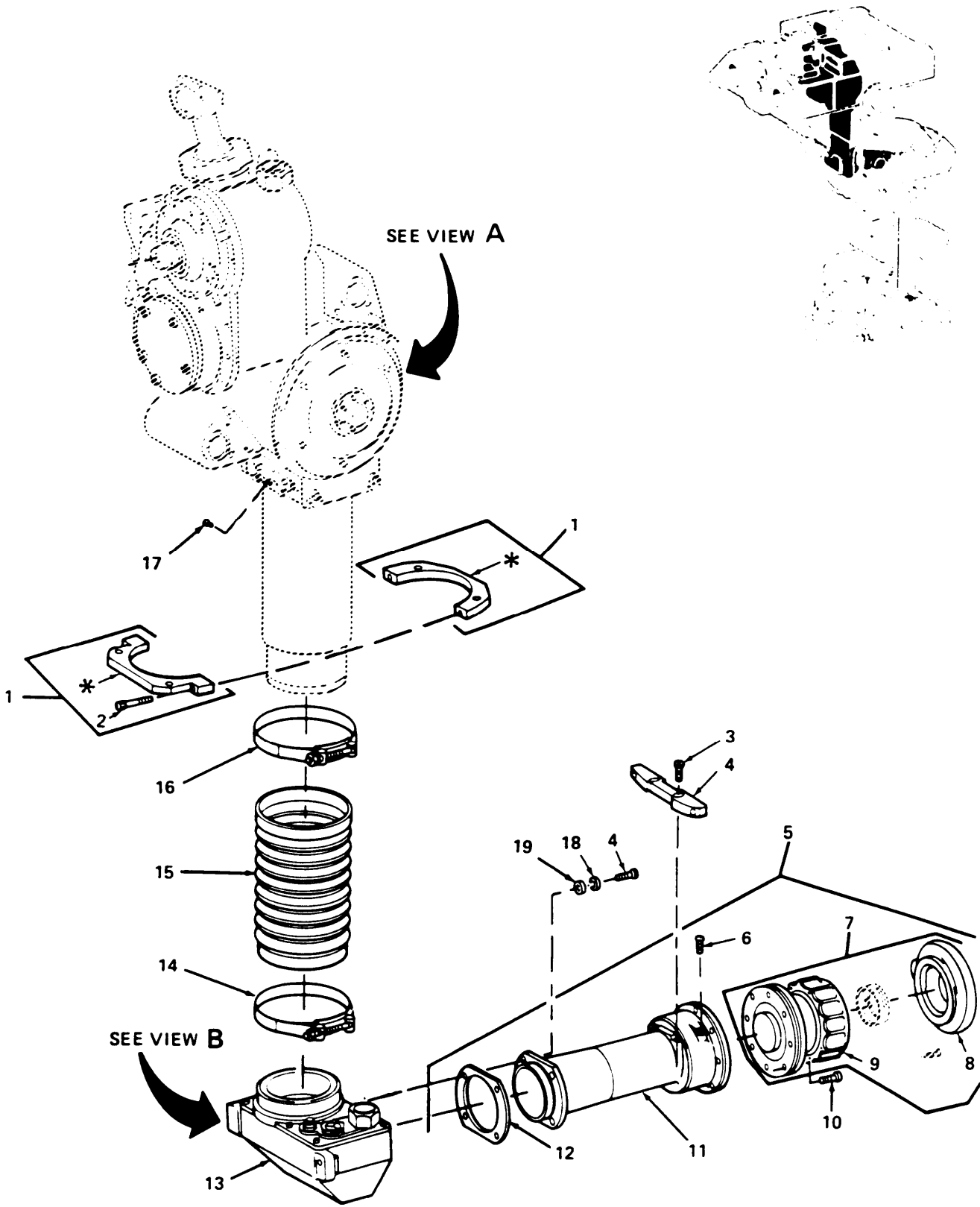
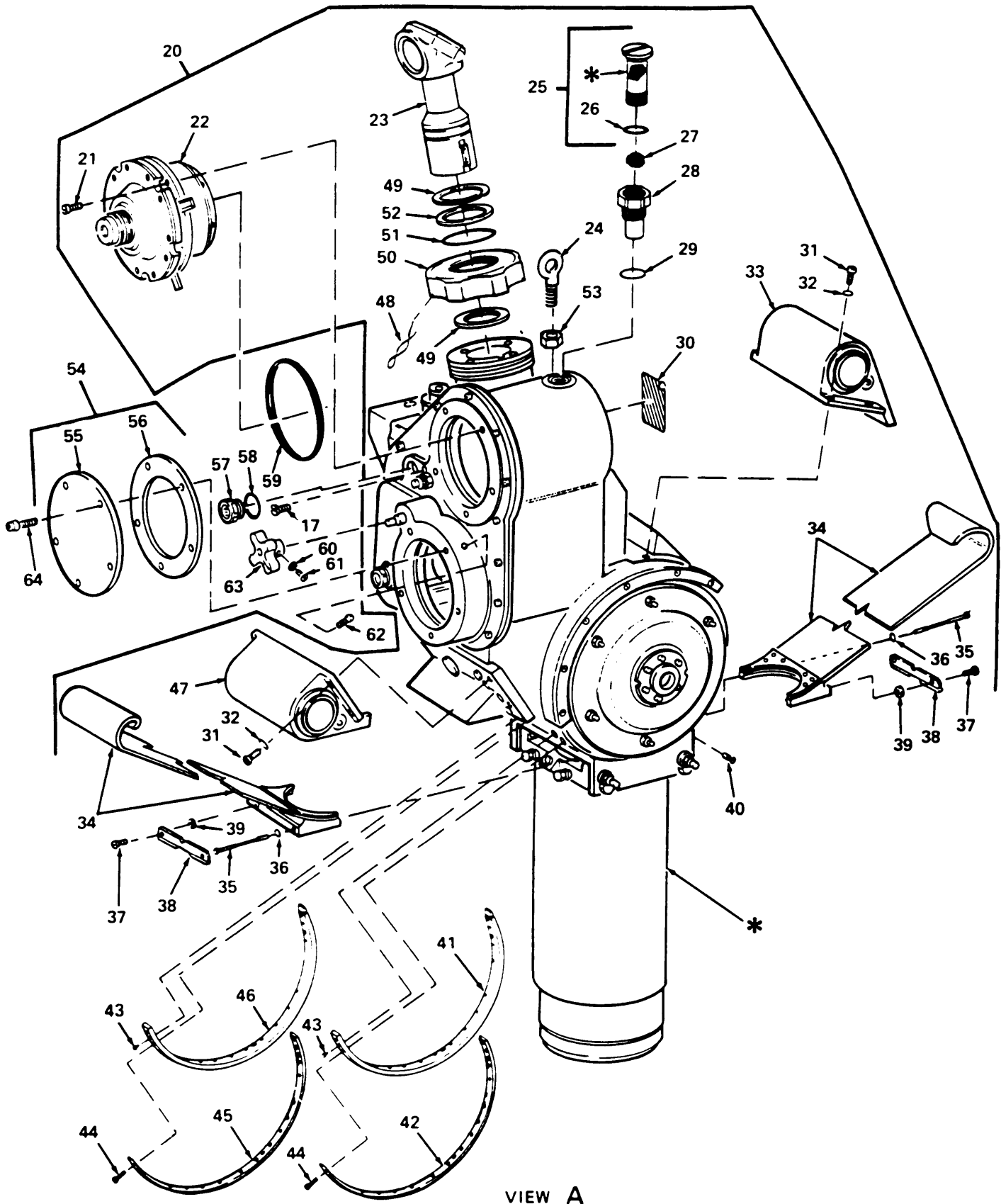

Figure 111. Tank Periscope (Sheet 1 of 3)

SECTION II

TM9-2350-259-24P

(1) ITEM NO	(2) SMR CODE	(3) FSCM	(4) PART NUMBER	(5) DESCRIPTION AND USABLE ON CODE (UOC)	(6) QTY
GROUP 3404 0111 SIGHTING AND FIRE CONTROL TOOLS AND EQUIPMENT					
FIG. 111 TANK PERISCOPE					
1	PAFFF	19207	12266640	CLAMP, HUB	1
2	PAFZZ	96906	MS16995-68	SCREW, CAP, SOCKET HEAD	2
3	PAFZZ	96906	MS16996-12B	SCREW, CAP, SOCKET HEAD	6
4	PAFZZ	19207	12266505	BRACKET, MOUNTING	1
5	PAFDD	19207	12266503	EYEPIECE ASSEMBLY, OPTICAL INSTRUMENT	1
6	PAOZZ	19207	12277707-2	SCREW, MACHINE	1
7	PAFDD	19207	12266508	CELL ASSEMBLY, OPTICAL INSTRUMENT	1
8	PAOZZ	18876	10692258	EYE CUP, INFLATABLE	1
9	PAFDD	19207	12266506	CELL, OPTICAL ELEMENT	1
10	PAFZZ	19207	12266651-8	SCREW, MACHINE	8
11	PAFZZ	19207	12266504	HOUSING, EYEPIECE, OPTICAL ASSEMBLY	1
12	PAFZZ	19207	12266684	GASKET	1
13	PAFDD	19207	12266509	MIRROR HOUSING ASSEMBLY	1
14	PAFZZ	19207	12277709-1	CLAMP, HOSE	1
15	PAFZZ	19207	12266627	BELLOWS, PROTECTION	1
16	PAFZZ	19207	12277709-2	CLAMP, HOSE	1
17	PAOZZ	19200	10555157-11	SCREW, MACHINE	2
18	PAFZZ	96906	MS35338-138B	WASHER, LOCK	4
19	PAFZZ	19207	12266650-10	WASHER, FLAT	4



VIEW A

Figure 111. Tank Periscope (Sheet 2 of 3)

(1) ITEM NO	(2) SMR CODE	(3) FSCM	(4) PART NUMBER	(5) DESCRIPTION AND USABLE ON CODE (UOC)	(6) QTY
GROUP 3404 0111 SIGHTING AND FIRE CONTROL TOOLS AND EQUIPMENT					
FIG. 111 TANK PERISCOPE					
20	PAFDD	19207	12311497	HEAD ASSEMBLY, UPPER	1
21	PAFZZ	96906	MS16995-16B	SCREW, CAP, SOCKET HEAD	5
22	PAFDD	19207	12266696	HOUSING AND LENS ASSEMBLY: NARROW FIELD OF VIEW	1
23	PAFDD	19207	12266557	CELL ASSEMBLY, OPTICAL INSTRUMENT: WIDE ANGLE OBJECTIVE	1
24	PAFZZ	19207	12266583	BOLT, EYE	1
25	PAFZZ	19207	12327962	CARTRIDGE, DESICCATOR	1
26	PAFZZ	96906	MS28775-019	PACKING, PREFORMED	1
27	MOOZZ	18876	MIS-13900TYII	DESICCANT, ACTIVATED (MAKE FROM NSN 6850-00-181-7727)	V
28	PAFZZ	19207	12327963	HOUSING, DESICCATOR	1
29	PAFZZ	96906	MS28775-023	PACKING, PREFORMED	1
30	PAFZZ	19207	12311765	MARKER, IDENTIFICATION: TANK PERISCOPE	1
31	PAFZZ	96906	MS16996-11	SCREW, CAP, SOCKET HEAD	8
32	PAFZZ	96906	MS15795-808	WASHER, FLAT	8
33	PAFZZ	19207	12266542	HOUSING, UPPER	1
34	PAFZZ	19207	12277795	CURTAIN ASSEMBLY	2
35	PAFZZ	19207	12266666	BOLT, EXTERNALLY RELIEVED BODY	2
36	PAFZZ	19207	12266650-16	SHIM	2
37	PAFZZ	96906	MS16996-9B	SCREW, CAP, SOCKET HEAD	4
38	PAFZZ	19207	12266664	DRIVE TANG, CURTAIN	2
39	PAFZZ	19207	12266650-11	SHIM	4
40	PAOZZ	19200	10555157-11	SCREW, MACHINE	1
41	PAFZZ	19207	12266668-1	GUIDE, CURTAIN	1
42	PAFZZ	19207	12266669-1	SEAL, NONMETALLIC SPECIAL SHAPED SECTION	1
43	PAFZZ	96906	MS16995-9B	SCREW, CAP, SOCKET HEAD	6
44	PAFZZ	96906	MS51957-46B	SCREW, MACHINE	34
45	PAFZZ	19207	12266669-2	SEAL, NONMETALLIC SPECIAL SHAPED SECTION	1
46	PAFZZ	19207	12266668-2	GUIDE, CURTAIN	1
47	PAFZZ	19207	12266543	HOUSING, LOWER	1
48	MFFZZ	96906	MS20995C32	WIRE, NONELECTRICAL (MAKE FROM NSN 9505-00-847-1663)	V
49	PAFZZ	81349	M27426-1168D	RING, RETAINING	2
50	PAFZZ	19207	12266610	HOUSING, ADJUSTABLE	1
51	PAFZZ	96906	MS9021-234	PACKING, PREFORMED	1
52	PAFZZ	19207	12266690	WASHER, FLAT	1
53	PAFZZ	19207	12277792	NUT, PLAIN, HEXAGON	1
54	PBFZZ	19207	12311671	COVER, ACCESS	2
55	XAFZZ	19207	12311494	PLATE, COVER	1
56	XAFZZ	19207	12311495	GASKET	1
57	PAFZZ	19207	12277771	INDICATOR, HUMIDITY	1
58	PAFZZ	96906	MS28775-023	PACKING, PERFORMED	1
59	PAFZZ	96906	MS28775-350	PACKING, PREFORMED	1
60	PAFZZ	96906	MS35338-136	WASHER, LOCK	1
61	PAFZZ	96906	MS51957-29	SCREW, MACHINE	1
62	PAFZZ	96906	MS35275-241	SCREW, MACHINE	2
63	PAFZZ	19207	12266594	KNOB: PRISM MANUAL POSITIONING	1
64	PAFZZ	96906	MS16995-18B	SCREW, CAP, SOCKET HEAD	10

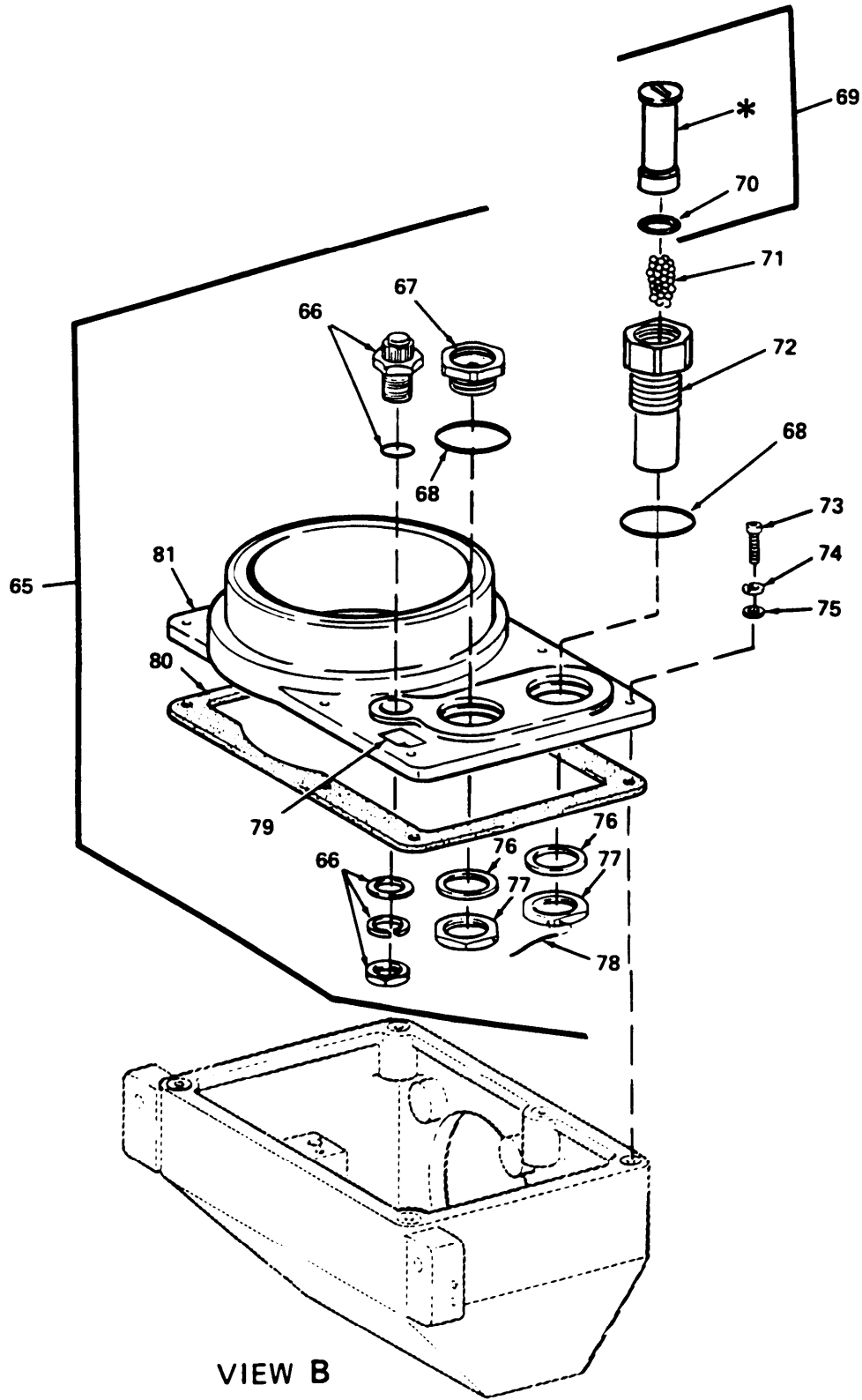

Figure 111. Tank Periscope (Sheet 3 of 3)

SECTION II

TM9-2350-259-24P

(1) ITEM NO	(2) SMR CODE	(3) FSCM	(4) PART NUMBER	(5) DESCRIPTION AND USABLE ON CODE (UOC)	(6) QTY
GROUP 3404 0111 SIGHTING AND FIRE CONTROL TOOLS AND EQUIPMENT					
FIG. 111 TANK PERISCOPE					
65	PBFFF	19207	12266510	COVER ASSEMBLY, MIRROR	1
66	PAFZZ	19207	12277772	VALVE, PNEUMATIC	1
67	PAFZZ	19207	12277771	INDICATOR, HUMIDITY	1
68	PAFZZ	96906	MS28775-023	PACKING, PREFORMED	2
69	PAOZZ	19207	12327962	CARTRIDGE, DESICCATOR	1
70	PAOZZ	96906	MS28775-019	PACKING, PREFORMED	1
71	MOOZZ	18876	MIS-13900TYII	DESICCANT, ACTIVATED (MAKE FROM NSN 6850-00-181-7727)	V
72	PAFZZ	19207	12327963	HOUSING, DESICCATOR	1
73	PAFZZ	96906	MS16995-28B	SCREW, CAP, SOCKET HEAD	6
74	PAFZZ	96906	MS35338-137B	WASHER, LOCK	6
75	PAFZZ	19207	12266650-19	SHIM	6
76	PAFZZ	19207	12277781	SPACER, RING	2
77	PAFZZ	19207	12277780	LOCKNUT, PIPE	2
78	MFFZZ	96906	MS20995C20	WIRE, NONELECTRICAL (MAKE FROM NSN 9505-00-221-2650)	V
79	PAFZZ	19207	12277770	PLATE, INSTRUCTION: CAUTION	1
80	PAFZZ	19207	12266518	GASKET	1
81	PAFZZ	19207	12266517	COVER, MIRROR HOUSING	1

END OF FIGURE

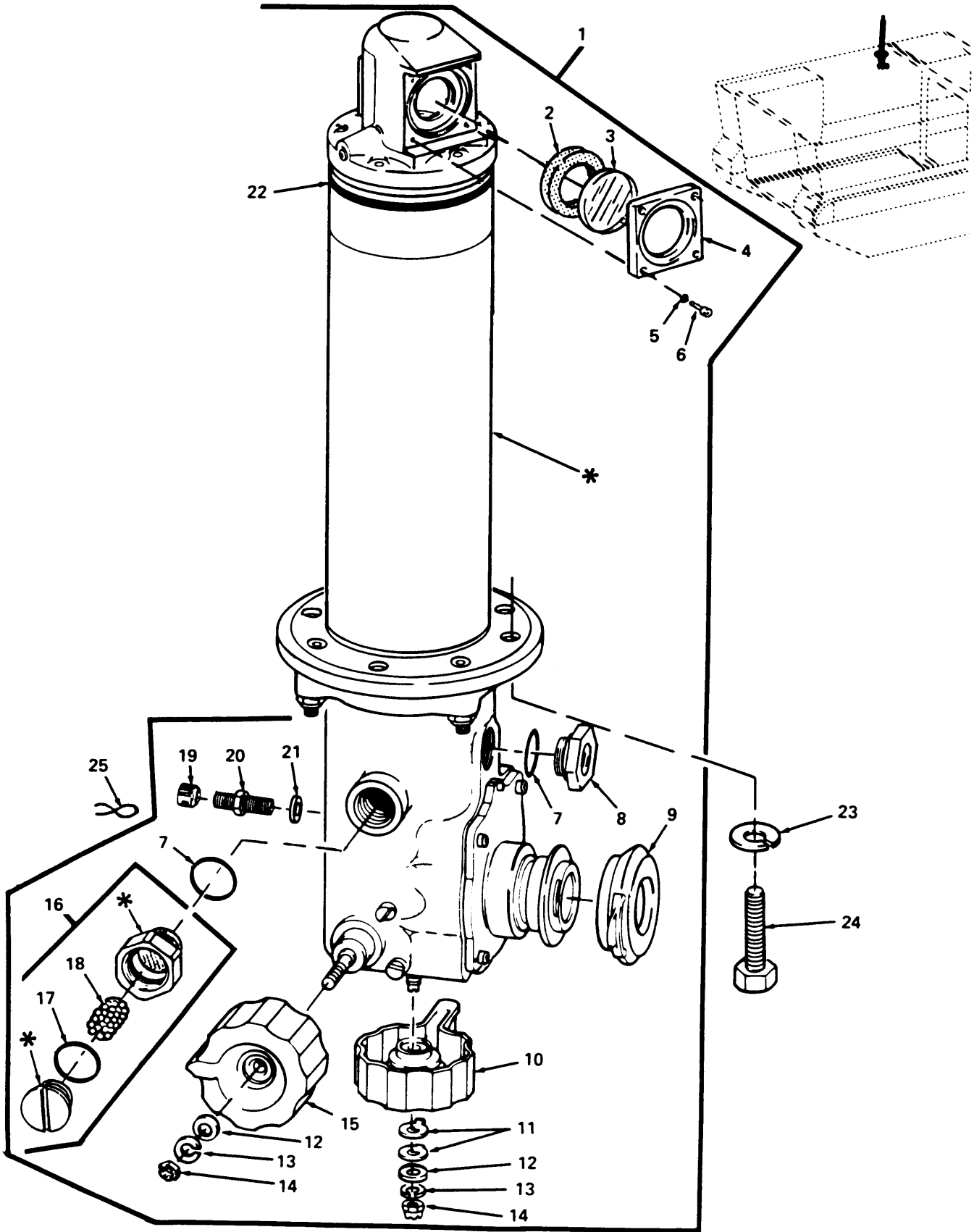

Figure 112. Vehicle Tank Panoramic Telescope

SECTION II

TM9-2350-259-24P

(1) ITEM NO	(2) SMR CODE	(3) FSCM	(4) PART NUMBER	(5) DESCRIPTION AND USABLE ON CODE (UOC)	(6) QTY
GROUP 3404 0112 SIGHTING AND FIRE CONTROL TOOLS AND EQUIPMENT					
FIG. 112 VEHICLE TANK PANORAMIC TELESCOPE					
1	PAOHD	19207	12352412	PANORAMIC TELESCOPE	1
2	PAFZZ	19207	12266909	PACKING, PREFORMED	1
3	PAFZZ	19207	12311727	FILTER, LIGHT, OPTICAL	1
4	PAFZZ	19207	12266931	HOLDER, OPTICAL ELEMENT	1
5	PAFZZ	96906	MS51848-48	WASHER, LOCK	4
6	PAFZZ	96906	MS16995-26B	SCREW, CAP, SOCKET HEAD	4
7	PAOZZ	96906	MS28775-121	PACKING, PREFORMED	2
8	PAOZZ	18876	10189387	INDICATOR, HUMIDITY, PLUG	1
9	PAOZZ	18876	10692258	EYE CUP, INFLATABLE	1
10	PAOZZ	19207	12266911	HANDWHEEL	1
11	PAOZZ	19207	12266914	WASHER, KEY	2
12	PAOZZ	88044	AN960C616L	WASHER, FLAT	2
13	PAOZZ	96906	MS35333-76	WASHER, LOCK	2
14	PAOZZ	19207	12266953-3	NUT, SELF-LOCKING HEXAGON	2
15	PAOZZ	19207	12266915	HANDWHEEL	1
16	PAOZZ	08992	TA417-10189389	DESICCANT CONTAINER, DEHUMIDIFIER	1
17	PAOZZ	96906	MS28775-019	PACKING, PREFORMED	1
18	MOOZZ	18876	MIS-13900TYII	DESICCANT, ACTIVATED (MAKE FROM NSN 6850-00-181-7727)	1
19	PAOZZ	18876	10189386-2	VALVE, PNEUMATIC TANK	1
20	PAOZZ	18876	10189386	VALVE, PNEUMATIC TANK	1
21	PAOZZ	96906	MS28775-012	PACKING, PREFORMED	1
22	PAOZZ	19207	12266910	PACKING, PREFORMED	1
23	PAOZZ	96906	MS35338-46	WASHER, LOCK	4
24	PAOZZ	96906	MS90728-63	SCREW, CAP, HEXAGON HEAD	4
25	MOOZZ	96906	MS20995C20	WIRE, NONELECTRICAL (MAKE FROM NSN 9505-00-221-2650)	V

END OF FIGURE

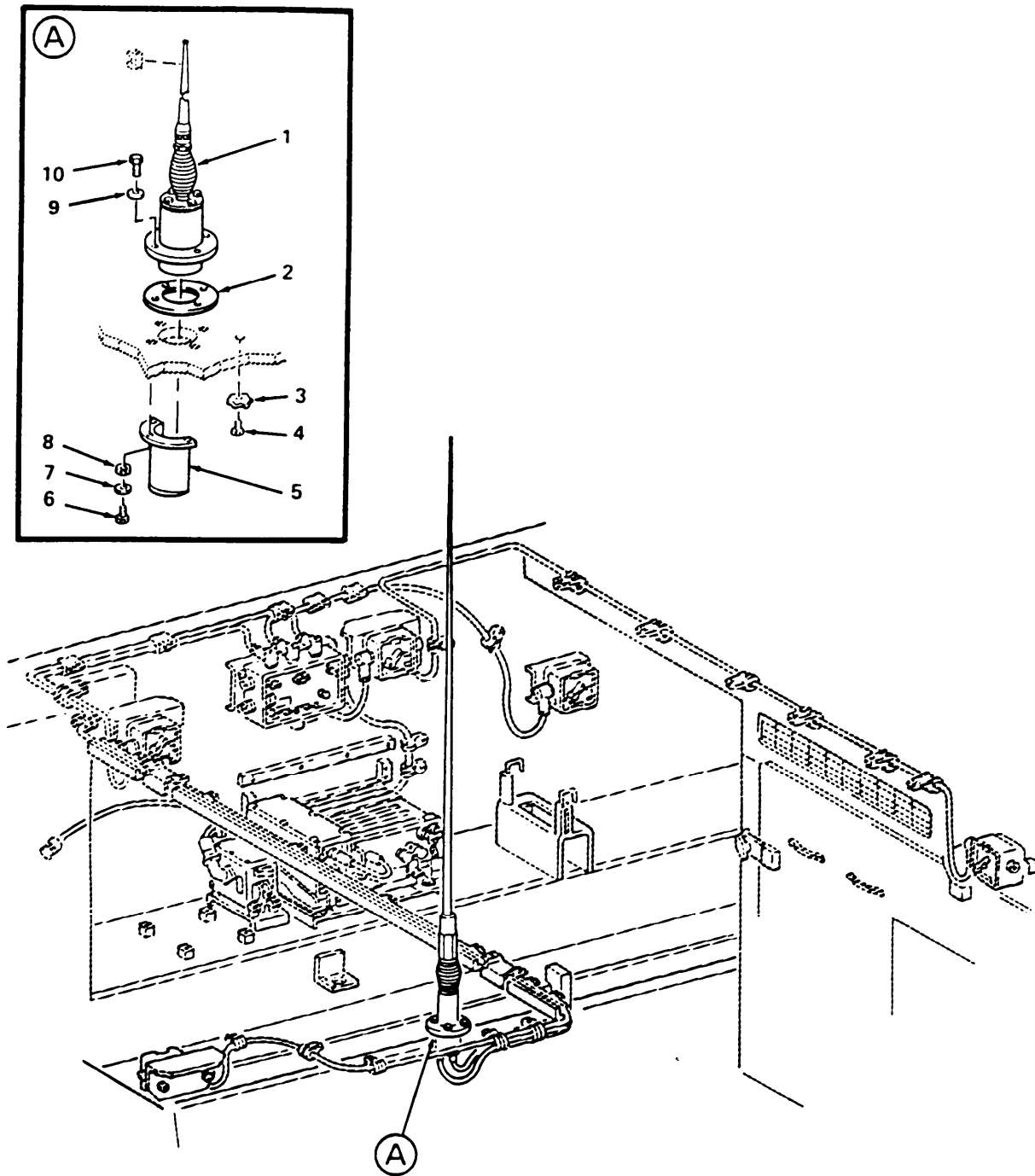

Figure 113. Communication System Antenna Installation

SECTION II

TM9-2350-259-24P

(1) ITEM NO	(2) SMR CODE	(3) FSCM	(4) PART NUMBER	(5) DESCRIPTION AND USABLE ON CODE (UOC)	(6) QTY
GROUP 6714 0113 ANTENNAS, GROUNDS AND RELATED EQUIPMENT					
FIG. 113 COMMUNICATION SYSTEM ANTENNA INSTALLATION					
1	PAOHH	80063	SM-D-542001	ANTENNA	1
2	PAOZZ	80063	SCB160382	GASKET	1
3	PAOZZ	96906	MS35335-34	WASHER, LOCK	1
4	PAOZZ	96906	MS90725-29	SCREW, CAP, HEXAGON HEAD	1
5	PAOZZ	19207	12265983	GUARD, ASSEMBLY ANTENNA	1
6	PAOZZ	96906	MS90728-6	SCREW, CAP, HEXAGON HEAD	11
7	PAOZZ	88044	AN960-416	WASHER, FLAT	3
8	PAOZZ	96906	MS35338-44	WASHER, LOCK	3
9	PAOZZ	96906	MS35338-46	WASHER, LOCK	4
10	PAOZZ	96906	MS90728-65	SCREW, CAP, HEXAGON HEAD	4

END OF FIGURE

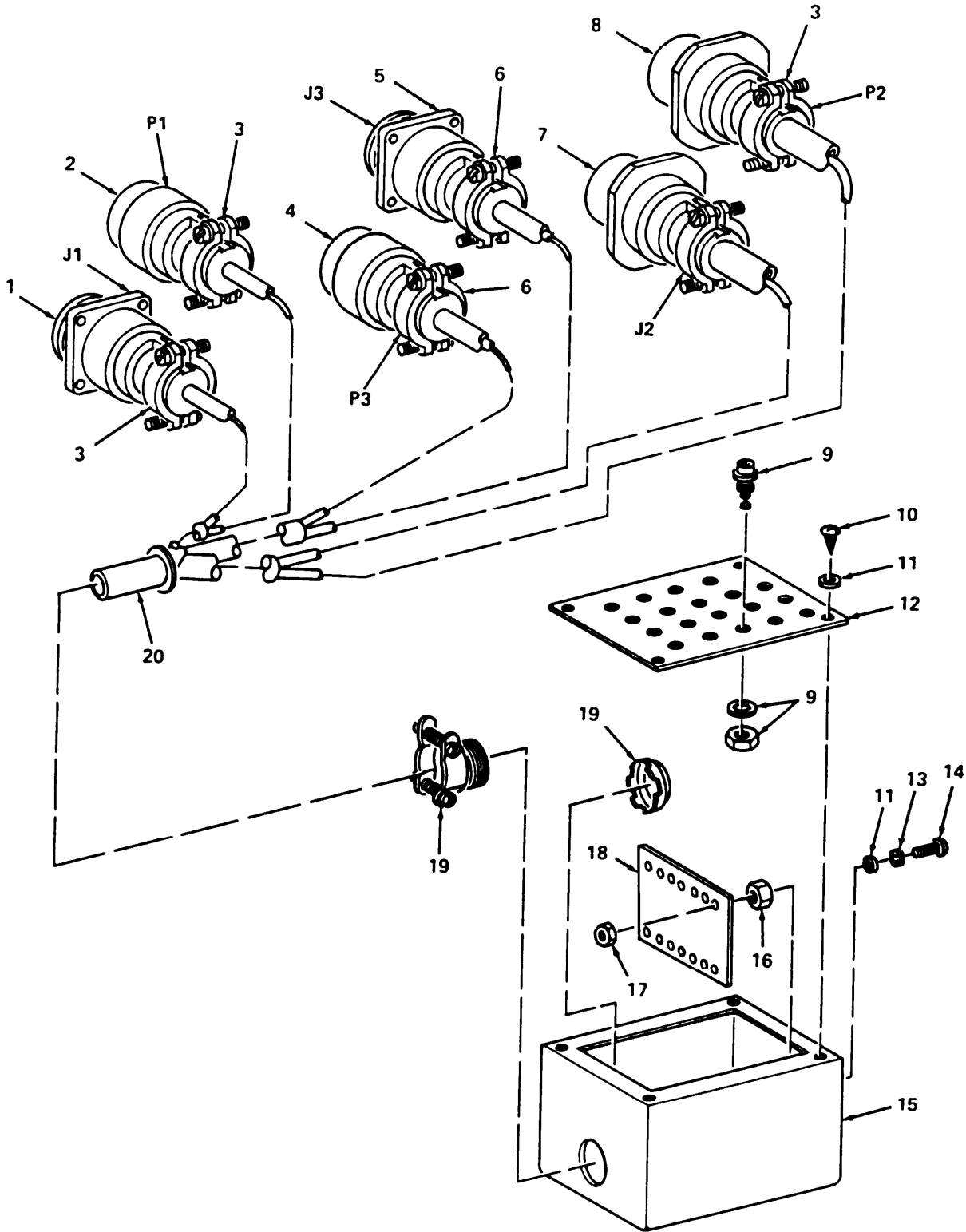

Figure 114. Breakout Box One (12277637)

SECTION II

TM9-2350-259-24P

(1) ITEM NO	(2) SMR CODE	(3) FSCM	(4) PART NUMBER	(5) DESCRIPTION AND USABLE ON CODE (UOC)	(6) QTY
GROUP 6715 0114 SPECIAL ELECTRONIC TESTING EQUIPMENT (REPAIR PARTS)					
FIG. 114 BREAKOUT BOX ONE (12277635)					
1	PAFZZ	96906	MS3470L12-10P	CONNECTOR, RECPTACLE, ELECTRICAL	1
2	PAFZZ	96906	MS3476W12-10S	CONNECTOR, PLUG, ELECTRICAL	1
3	PAFZZ	81349	M85049/52-1-12W	CLAMP, CABLE, ELECTRICAL CONNECTOR	3
4	PAFZZ	96906	MS3476W14-19S	CONNECTOR, RECEPTACLE, ELECTRICAL	1
5	PAFZZ	96906	MS3470W14-19P	CONNECTOR, RECEPTACLE, ELECTRICAL	1
6	PAFZZ	81349	M85049/52-1-14W	CLAMP, CABLE, ELECTRICAL CONNECTOR	2
7	PAFZZ	96906	MS3121F12-8P	CONNECTOR, RECEPTACLE, ELECTRICAL	1
8	PAFZZ	96906	MS3476W12-8S	CONNECTOR, PLUG, ELECTRICAL	1
9	PAFZZ	81349	M39024/10-02	JACK, TIP	19
10	PAFZZ	96906	MS51861-12C	SCREW, TAPPING, THREAD	4
11	PAFZZ	96906	MS15795-803	WAHSER, FLAT	8
12	XAFZZ	19207	12277697	COVER, ITV BREAKOUT BOX	1
13	PAFZZ	96906	MS35338-135	WASHER, LOCK	4
14	PAFZZ	96906	MS51957-18	SCREW, MACHINE	4
15	XAFZZ	19207	12277696	CHASSIS, ELECTRICAL	1
16	PAFZZ	80205	NAS1831-3B04	NUT, PLAIN, HEXAGON	4
17	PAFZZ	96906	MS35649-244	NUT, PLAIN, HEXAGON	4
18	PAFZZ	96906	MS27249-3B5	TERMINAL BOARD	1
19	PAFZZ	59730	3303	BOX CONNECTOR, ELECTRICAL	1
20	PAFZZ	96906	MS3420-12	BUSHING, RUBBER	1

END OF FIGURE

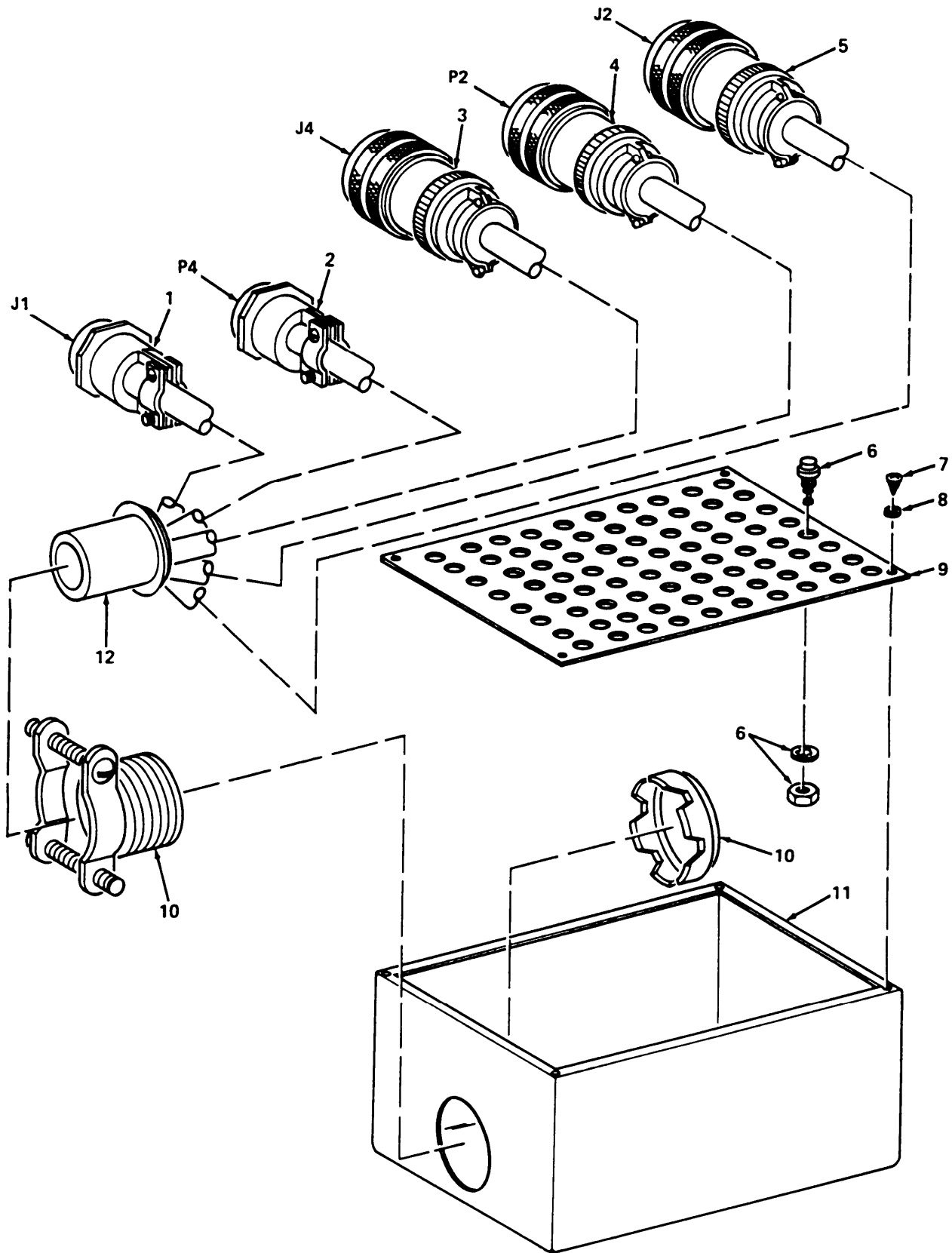

Figure 115. Breakout Box Two (12277637)

SECTION II TM9-2350-259-24P

(1) ITEM NO	(2) SMR CODE	(3) FSCM	(4) PART NUMBER	(5) DESCRIPTION AND USABLE ON CODE (UOC)	(6) QTY
GROUP 6715 0115 SPECIAL ELECTRONIC TESTING EQUIPMENT (REPAIR PARTS)					
FIG. 115 BREAKOUT BOX TWO (12277637)					
1	PAFZZ	96906	MS3121F16-26P	CONNECTOR, PLUG, ELECTRICAL	1
2	PAFZZ	96906	MS3476W20-41P	CONNECTOR, PLUG, ELECTRICAL	1
3	PAFZZ	96906	MS3470L20-41S	CONNECTOR, RECEPTACLE, ELECTRICAL	1
4	PAFZZ	96906	MS3476W20-39P	CONNECTOR, PLUG, ELECTRICAL	1
5	PAFZZ	96906	MS3470L20-39S	CONNECTOR, RECEPTACLE, ELECTRICAL	1
6	PAFZZ	81349	M39024/10-02	JACK, TIP	81
7	PAFZZ	96906	MS51861-12C	SCREW, TAPPING, THREAD	4
8	PAFZZ	96906	MS15795-803	WASHER, FLAT	4
9	XAFZZ	19207	12277699	COVER, ITV BREAKOUT BOX	1
10	PAFZZ	59730	3306	BOX CONNECTOR, ELECTRICAL	1
11	XAFZZ	19207	12277695-3	CHASSIS, ELECTRICAL EQUIPMENT: PART OF P/N 12277637	1
12	PAFZZ	96906	MS3420-24	BUSHING, RUBBER	1

END OF FIGURE

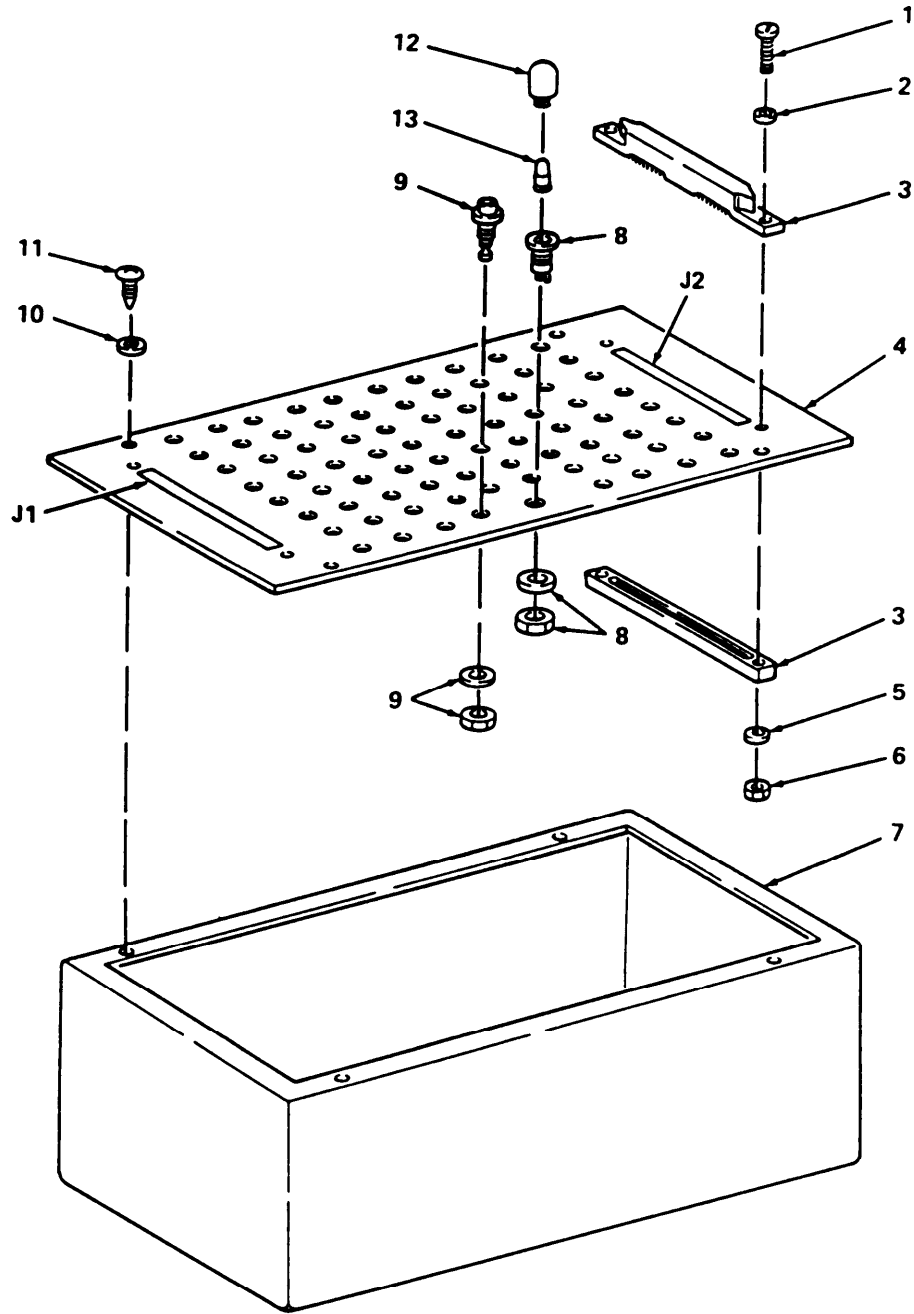

Figure 116. Breakout Box Circuit Card Assembly (12277639)

SECTION II

TM9-2350-259-24P

(1) ITEM NO	(2) SMR CODE	(3) FSCM	(4) PART NUMBER	(5) DESCRIPTION AND USABLE ON CODE (UOC)	(6) QTY
GROUP 6715 0116 SPECIAL ELECTRONIC TESTING EQUIPMENT (REPAIR PARTS)					
FIG. 116 BREAKOUT BOX CIRCUIT CARD ASSEMBLY (12277639)					
1	PAHZZ	96906	MS35275-204	SCREW, MACHINE	2
2	PAHZZ	96906	MS15795-802	WASHER, FLAT	2
3	PAHZZ	81349	M55302/27-95	CONNECTOR, RECEPTACLE, ELECTRICAL	2
4	XAHZZ	19207	12277698	COVER, ITV BREAKOUT BOX	1
5	PAHZZ	96906	MS35338-134	WASHER, LOCK	2
6	PAHZZ	96906	MS35649-224	NUT, SELF-LOCKING, HEXAGON	2
7	XAHZZ	19207	12277695-5	CHASSIS, ELECTRICAL EQUIPMENT: PART OF P/N 12277639	1
8	PAHZZ	81349	LH73/1	LIGHT, INDICATOR	1
9	PAHZZ	81349	M39024/10-02	JACK, TIP	78
10	PAHZZ	96906	MS15795-803	WASHER, FLAT	4
11	PAHZZ	96906	MS51861-12C	SCREW, TAPPING, THREAD	1
12	PAHZZ	81349	LC12CN2	LENS, LIGHT	1
13	PAHZZ	96906	MS25237-387	LAMP, INCANDESCENT	1

END OF FIGURE

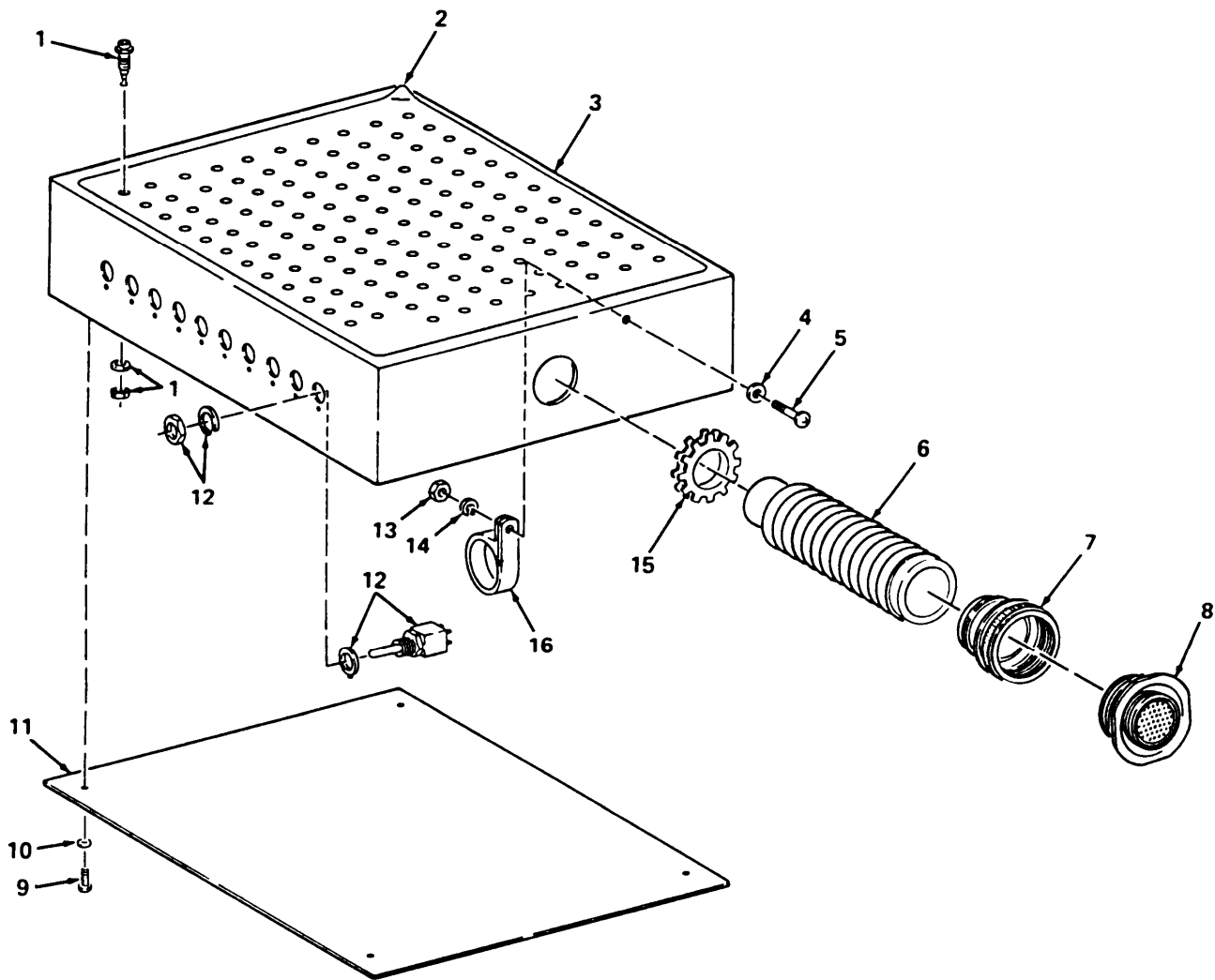

Figure 117. Breakout Box Assembly (12311942)

SECTION II

TM9-2350-259-24P

(1) ITEM NO	(2) SMR CODE	(3) FSCM	(4) PART NUMBER	(5) DESCRIPTION AND USABLE ON CODE (UOC)	(6) QTY
GROUP 6715 0117 SPECIAL ELECTRONIC TESTING EQUIPMENT (REPAIR PARTS)					
FIG. 117 BREAKOUT BOX ASSEMBLY (12311942)					
1	PAFZZ	81349	M39024/10-02	JACK, TIP	128
2	PAFZZ	19207	12311913	MARKER, IDENTIFICATION: W1P1 BREAK-OUT BOX	1
3	XAFZZ	19207	12311911	CHASSIS, ELECTRICAL EQUIPMENT	1
4	PAFZZ	78553	AN960-10C	WASHER, FLAT	1
5	PAFZZ	96906	MS51958-64	SCREW, MACHINE	1
6	PAFZZ	19207	12273242-510	BOOT, DUST AND MOISTURE SEAL	1
7	PAFZZ	19207	12311887-31	ADAPTER, ELECTRICAL CONNECTOR	1
8	PAFZZ	81349	D38999/24WJ35SN	CONNECTOR, RECEPTACLE, ELECTRICAL	1
9	PAFZZ	96906	MS51861-12C	SCREW, TAPPING, THREAD	4
10	PAFZZ	96906	MS15795-803	WASHER, FLAT	4
11	PAFZZ	19207	12311912	COVER, ACCESS	1
12	PAFZZ	96906	MS90311-231	SWITCH, TOGGLE	10
13	PAFZZ	96906	MS35650-304	NUT, PLAIN, HEXAGON	1
14	PAFZZ	96906	MS35338-138	WASHER, LOCK	1
15	PAFZZ	96906	MS21266-1N	GROMMET, NONMETALLIC	1
16	PAFZZ	96906	MS25281R13	CLAMP, LOOP	1

END OF FIGURE

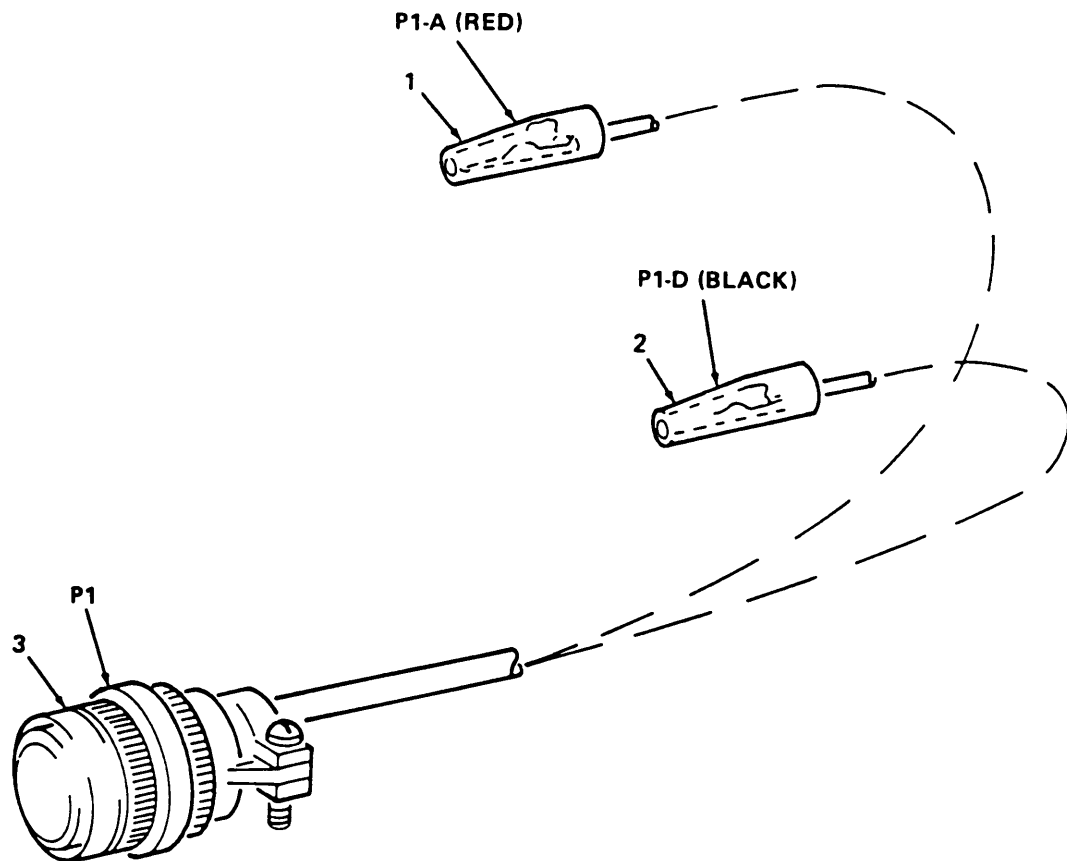

Figure 118. Special Purpose Electrical Cable Assembly (12277641)

SECTION II TM9-2350-259-24P

(1) ITEM NO	(2) SMR CODE	(3) FSCM	(4) PART NUMBER	(5) DESCRIPTION AND USABLE ON CODE (UOC)	(6) QTY
				GROUP 6715 0018 SPECIAL ELECTRONIC TESTING EQUIPMENT (REPAIR PARTS)	
				FIG. 118 SPECIAL PURPOSE ELECTRICAL CABLE ASSEMBLY (12277641)	
1	PAFZZ	02929	28F536	CLIP, ELECTRICAL: INSULATED	10
2	PAFZZ	19207	12277681-1	CLIP, ELECTRICAL: INSULATED	10
3	PAFZZ	96906	MS3456W22-22S	CONNECTOR, PLUG, ELECTRICAL	1

END OF FIGURE

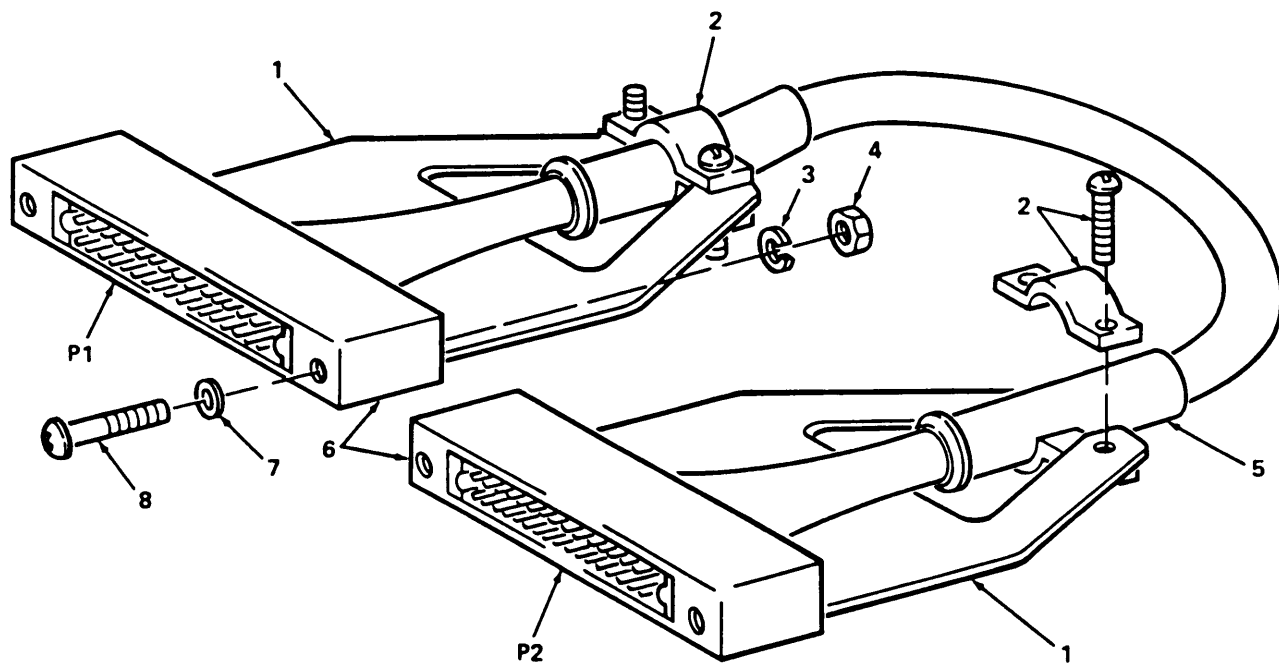

Figure 119. Special Purpose Electrical Cable Assembly (12277643)

(1) ITEM NO	(2) SMR CODE	(3) FSCM	(4) PART NUMBER	(5) DESCRIPTION AND USABLE ON CODE (UOC)	(6) QTY
GROUP 6715 0119 SPECIAL ELECTRONIC TESTING EQUIPMENT (REPAIR PARTS)					
FIG. 119 SPECIAL PURPOSE ELECTRICAL CABLE ASSEMBLY (12277643)					
1	PAFZZ	19207	12277694	BRACKET, ANGLE	2
2	PAFZZ	81349	M85049/52-1-22W	CLAMP, CABLE, ELECTRICAL CONNECTOR	2
3	PAFZZ	96906	MS35338-134	WASHER, LOCK	4
4	PAFZZ	96906	MS35649-224	NUT, PLAIN, HEXAGON	4
5	PAFZZ	96906	MS3420-16	BUSHING, RUBBER	1
6	PAFZZ	81349	M55302/113-02	CONNECTOR, RECEPTACLE, ELECTRICAL	2
7	PAFZZ	80205	NAS620C2	WASHER, FLAT	4
8	PAFZZ	96906	MS51957-6	SCREW, MACHINE	4

END OF FIGURE

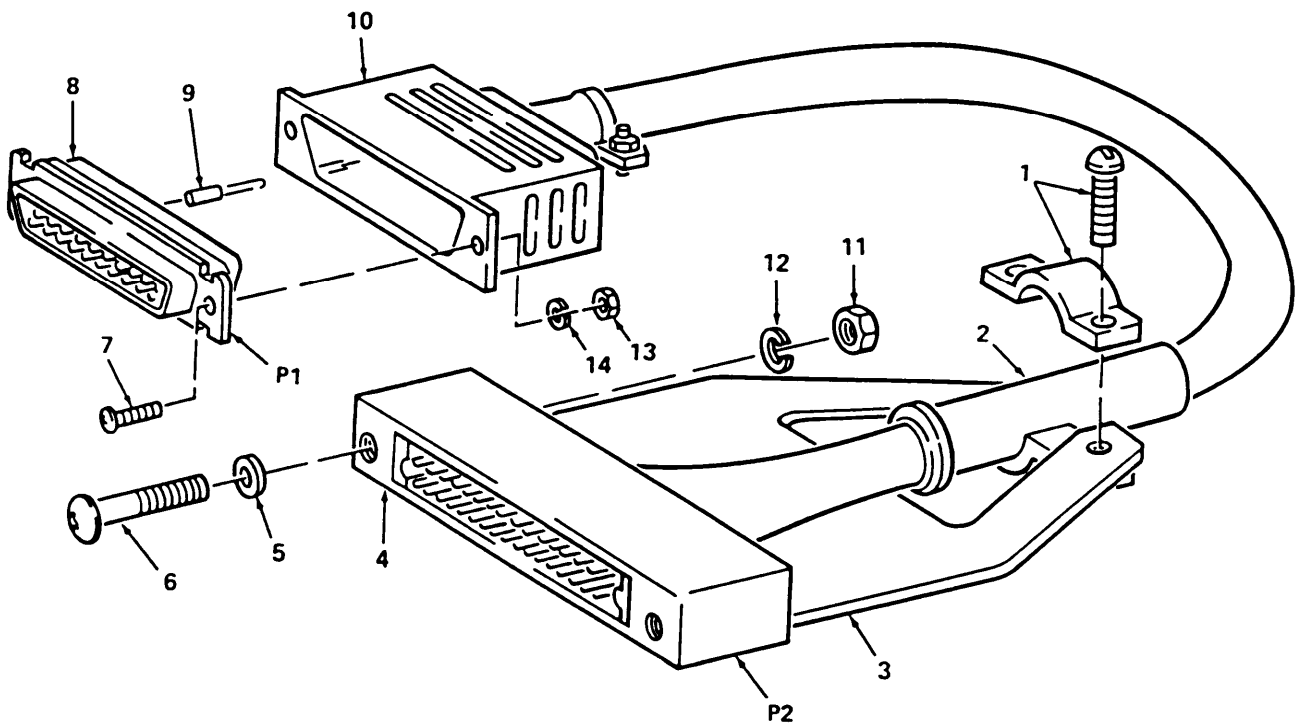

Figure 120. Relay Test Cable Assembly (12277642-1)

SECTION II

TM9-2350-259-24P

(1) ITEM NO	(2) SMR CODE	(3) FSCM	(4) PART NUMBER	(5) DESCRIPTION AND USABLE ON CODE (UOC)	(6) QTY
GROUP 6715 0120 SPECIAL ELECTRONIC TESTING EQUIPMENT (REPAIR PARTS)					
FIG. 120 RELAY TEST CABLE ASSEMBLY (12277642-1)					
1	PAFZZ	81349	M85049/52-1-22W	CLAMP,CALBE ELECTRICAL CONNECTOR	1
2	PAFZZ	96906	MS3420-16	BUSHING,RUBBER	1
3	PAFZZ	19207	12277694	BRACKET, ANGLE	1
4	PAFZZ	81349	M55302/113-02	CONNECTOR,RECEPTACLE,ELECTRICAL	1
5	PAFZZ	80205	NAS620C2	WASHER,FLAT	2
6	PAFZZ	96906	MS51957-6	SCREW,MACHINE	2
7	PAFZZ	96906	MS51957-16	SCREW,MACHINE	2
8	PAFZZ	81349	M24308/2-5	CONNECTOR,RECEPTACLE,ELECTRICAL	1
9	PAFZZ	81349	M39029/63-368	CONTACT,ELECTRICAL	50
10	PAFZZ	81349	M24308/20-10	SHIELD, ELECTRICAL CONNECTOR	1
11	PAFZZ	96906	MS35649-224	NUT, PLAIN, HEXAGON	2
12	PAFZZ	96906	MS35338-134	WASHER, LOCK	2
13	PAFZZ	96906	MS35649-244	NUT, PLAIN, HEXAGON	2
14	PAFZZ	96906	MS35338-135	WASHER, LOCK	2

END OF FIGURE

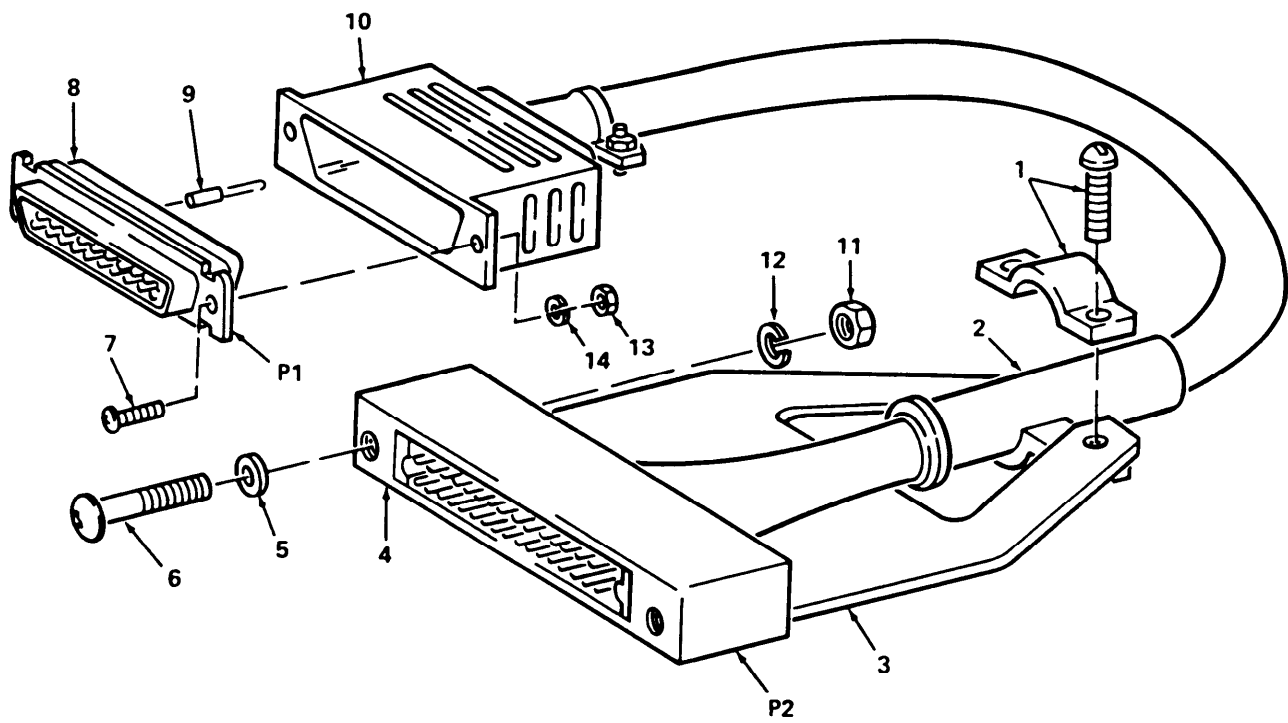

Figure 121. Relay Test Cable Assembly (12277642-2)

SECTION II

TM9-2350-259-24P

(1) ITEM NO	(2) SMR CODE	(3) FSCM	(4) PART NUMBER	(5) DESCRIPTION AND USABLE ON CODE (UOC)	(6) QTY
GROUP 6715 0121 SPECIAL ELECTRONIC TESTING EQUIPMENT (REPAIR PARTS FIG. 121 RELAY TEST CABLE ASSEMBLY (12277642-2)					
1	PAFZZ	81349	M85049/52-1-22W	CLAMP, CABLE, ELECTRICAL CONNECTOR	1
2	PAFZZ	96906	MS3420-16	BUSHING, RUBBER	1
3	PAFZZ	19207	12277694	BRACKET, ANGLE	1
4	PAFZZ	81349	M55302/113-02	CONNECTOR, RECEPTACLE, ELECTRICAL	1
5	PAFZZ	80205	NAS620C2	WASHER, FLAT	2
6	PAFZZ	96906	MS51957-6	SCREW, MACHINE	2
7	PAFZZ	96906	MS51957-16	SCREW, MACHINE	2
8	PAFZZ	81349	M24308/4-5	CONNECTOR, RECEPTACLE, ELECTRICAL	1
9	PAFZZ	81349	M39029/64-369	CONTACT, ELECTRICAL	50
10	PAFZZ	81349	M24308/20-10	SHEILD, ELECTRICAL CONNECTOR	1
11	PAFZZ	96906	MS35649-224	NUT, PLAIN, HEXAGON	2
12	PAFZZ	96906	MS35338-134	WASHER, LOCK	2
13	PAFZZ	96906	MS35649-244	NUT, PLAIN, HEXAGON	2
14	PAFZZ	96906	MS35338-135	WASHER, LOCK	2

END OF FIGURE

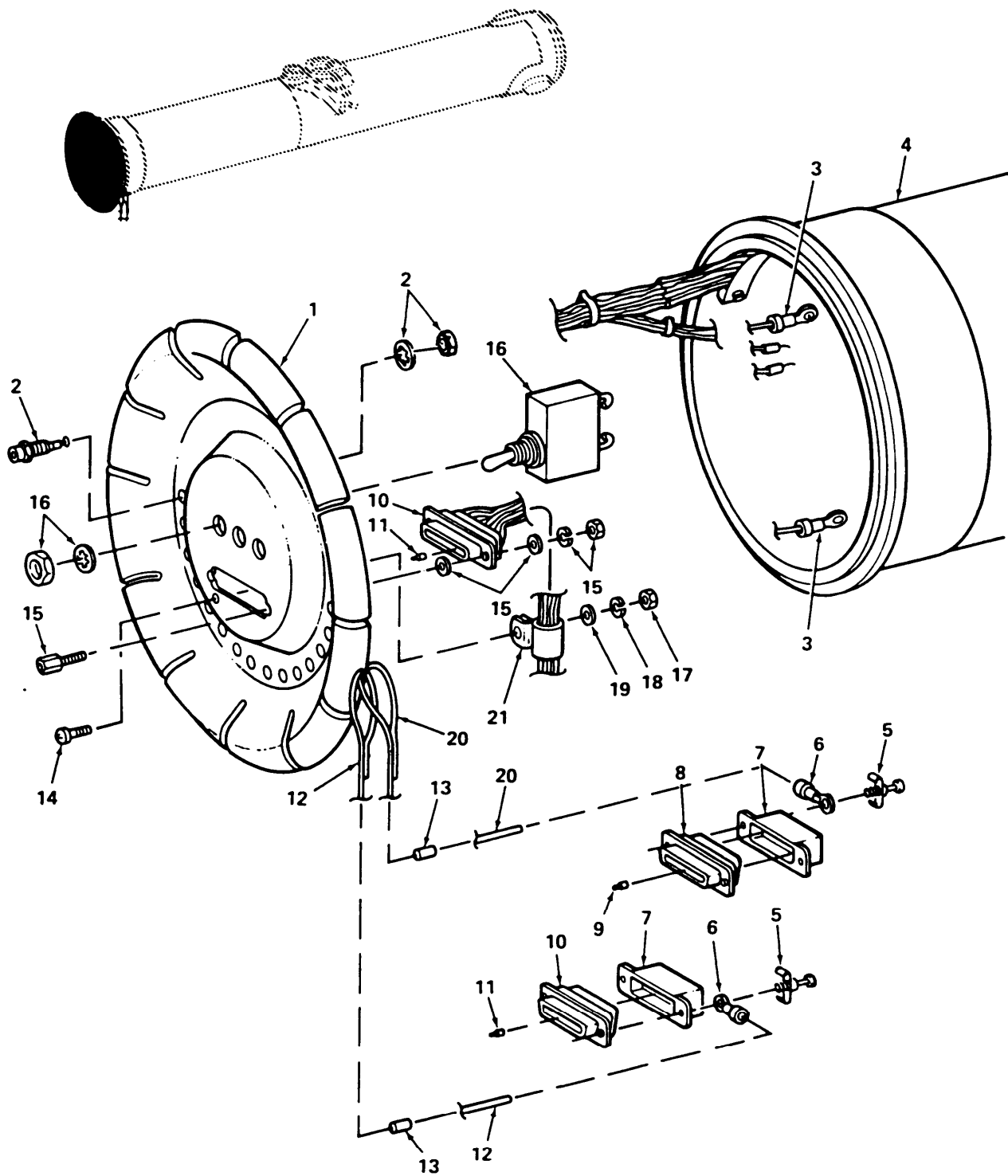

Figure 122. ITV TOW Circuits Test Missile (12277656) (Sheet 1 of 2)

SECTION II

TM9-2350-259-24P

(1) ITEM NO	(2) SMR CODE	(3) FSCM	(4) PART NUMBER	(5) DESCRIPTION AND USABLE ON CODE (UOC)	(6) QTY
GROUP 6715 0122 SPECIAL ELECTRONIC TESTING EQUIPMENT (REPAIR PARTS)					
FIG. 122 ITV TOW CIRCUITS TEST MISSILE (12277656)					
1	PAFZZ	19207	12277657	CAP, MODIFIED	1
2	PAFZZ	81349	M39024/10-03	JACK, TIP	16
3	PAFZZ	96906	MS25036-103	TERMINAL, LUG	2
4	PAFZZ	18876	10189210	CASE, MISSILE	1
5	PAFZZ	81349	M24308/25-1	SCREWLOCK ASSEMBLY	4
6	PAFZZ	96906	MS25036-101	TERMINAL, LUG	2
7	PAFZZ	19207	12265505-1	SHELL, ELECTRICAL CONNECTOR	2
8	PAFZZ	81349	M24308/2-3	CONNECTOR, RECEPTACLE, ELECTRICAL	1
9	PAFZZ	81349	M39029/63-368	CONTACT, ELECTRICAL	25
10	PAFZZ	81349	M24308/4-3	CONNECTOR, RECEPTACLE, ELECTRICAL	2
11	PAFZZ	81349	M39029/64-369	CONTACT, ELECTRICAL	50
12	MFFZZ	81349	MILW83420TYPE1-B1/16DIA7X7	WIRE ROPE (MAKE FROM MILW83420TYPE1-B1/16 DIA7X7/48 IN.)	4
13	PAFZZ	19207	12277672	SWAGING, SLEEVE, WIRE	2
14	PAFZZ	96906	MS51957-16	SCREW, MACHINE	1
15	PAFZZ	81349	M24308/26-1	JACKSOCKET, ELECTRICAL	2
16	PAFZZ	81349	M39019/01-220	CIRCUIT BREAKER	3
17	PAFZZ	96906	MS35649-244	NUT, PLAIN, HEXAGON	1
18	PAFZZ	96906	MS35338-135	WASHER, LOCK	1
19	PAFZZ	96906	MS15795-803	WASHER, FLAT	1
20	MFFZZ	81349	MILW83420TYPE1-B1/16DIA7X7	WIRE ROPE (MAKE FROM MILW83420TYPE1-B1/16 DIA7X7/48 IN.)	1
21	PAFZZ	96906	MS21919WCG5	CLAMP, LOOP	1

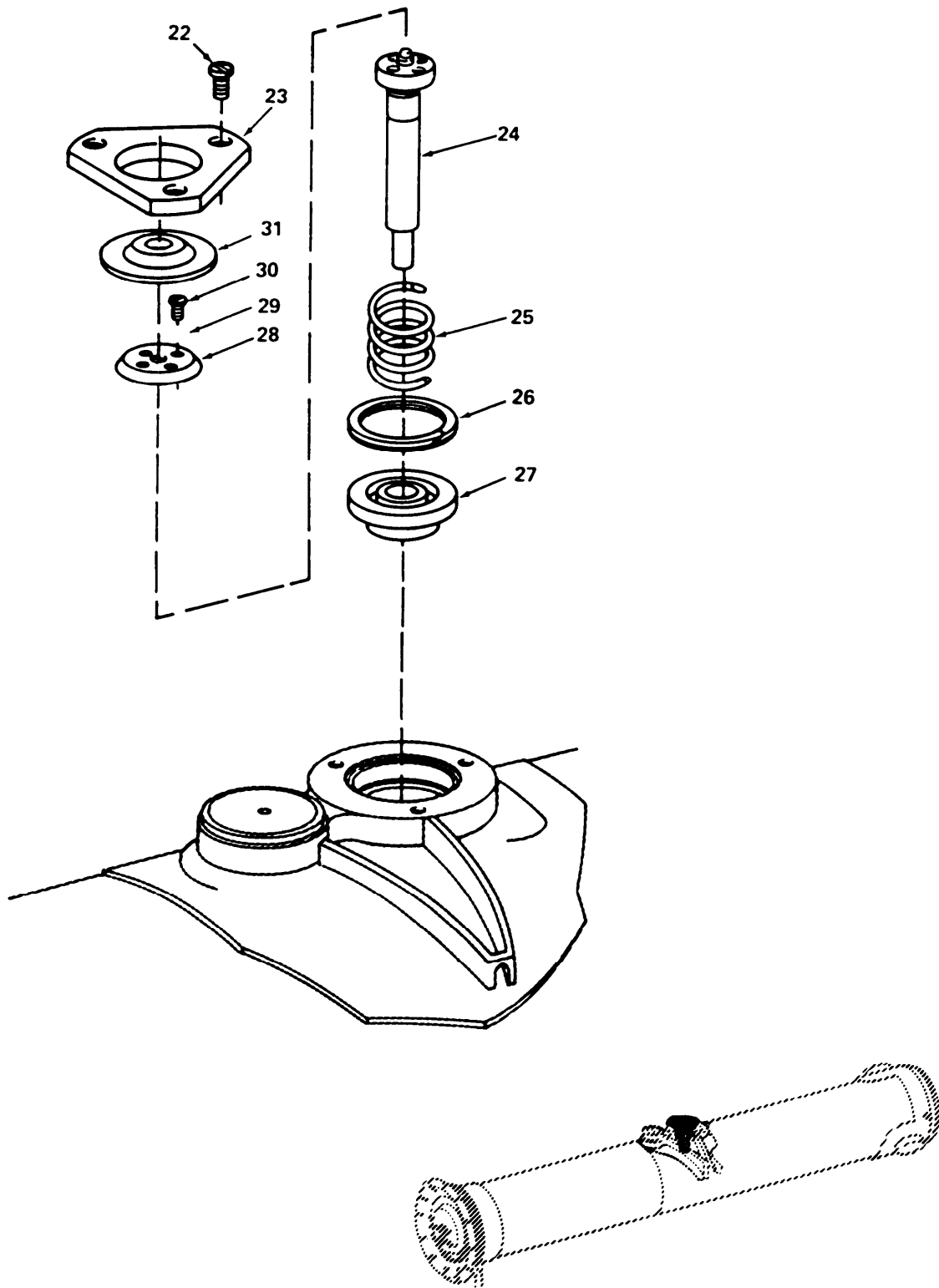

Figure 122. ITV TOW Circuits Test Missile (12277656) (Sheet 2 of 2)

SECTION II

TM9-2350-259-24P

(1) ITEM NO	(2) SMR CODE	(3) FSCM	(4) PART NUMBER	(5) DESCRIPTION AND USABLE ON CODE (UOC)	(6) QTY
GROUP 6715 0122 SPECIAL ELECTRONIC TESTING EQUIPMENT (REPAIR PARTS)					
FIG. 122 ITV TOW CIRCUITS TEST MISSILE (12277656)					
22	PAFZZ	80205	NAS1743-08T7	SCREW, SELF-LOCKING	3
23	PAFZZ	18876	10189267	RETAINER, SEAL	1
24	PAFZZ	18876	10084366	PIN, SHEAR	1
25	PAFZZ	18876	10189510	SPRING, HELICAL, COMPRESSION	1
26	PAFZZ	18876	10015813-040	RING, RETAINING	1
27	PAFZZ	19207	12277673	PLATE, BEARING	1
28	PAFZZ	18876	10189509	RETAINER, SPRING	1
29	PAFZZ	96906	MS35338-55	WASHER, LOCK	4
30	PAFZZ	80205	NAS1101-04-4	SCREW, MACHINE	4
31	PAFZZ	18876	10190073	SEAL, PLAIN ENCASED	1

END OF FIGURE

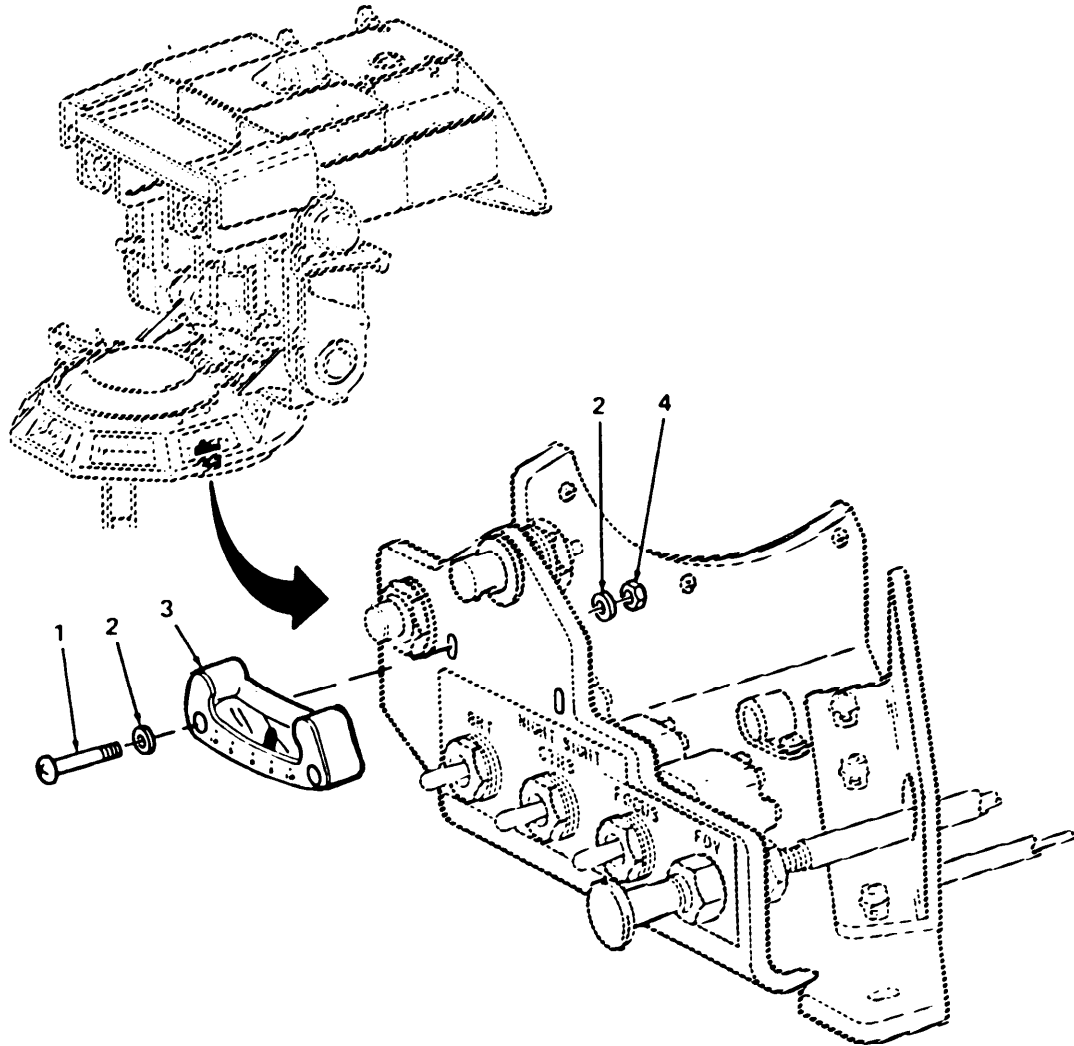

Figure 123. Gunner's Panel Indicator

SECTION II

TM9-2350-259-24P

(1) ITEM NO	(2) SMR CODE	(3) FSCM	(4) PART NUMBER	(5) DESCRIPTION AND USABLE ON CODE (UOC)	(6) QTY
				GROUP 6718 0123 COMPASS AND LEVEL FIG. 123 GUNNER'S PANEL INDICATOR	
1	PAFZZ	96906	MS51957-21	SCREW, MACHINE	2
2	PAFZZ	96906	MS15795-704	WASHER, FLAT	4
3	PAFZZ	19207	12265594	PANEL, INDICATOR	1
4	PAFZZ	96906	MS21044C04	NUT, SELF-LOCKING, HEXAGON	2
				END OF FIGURE	

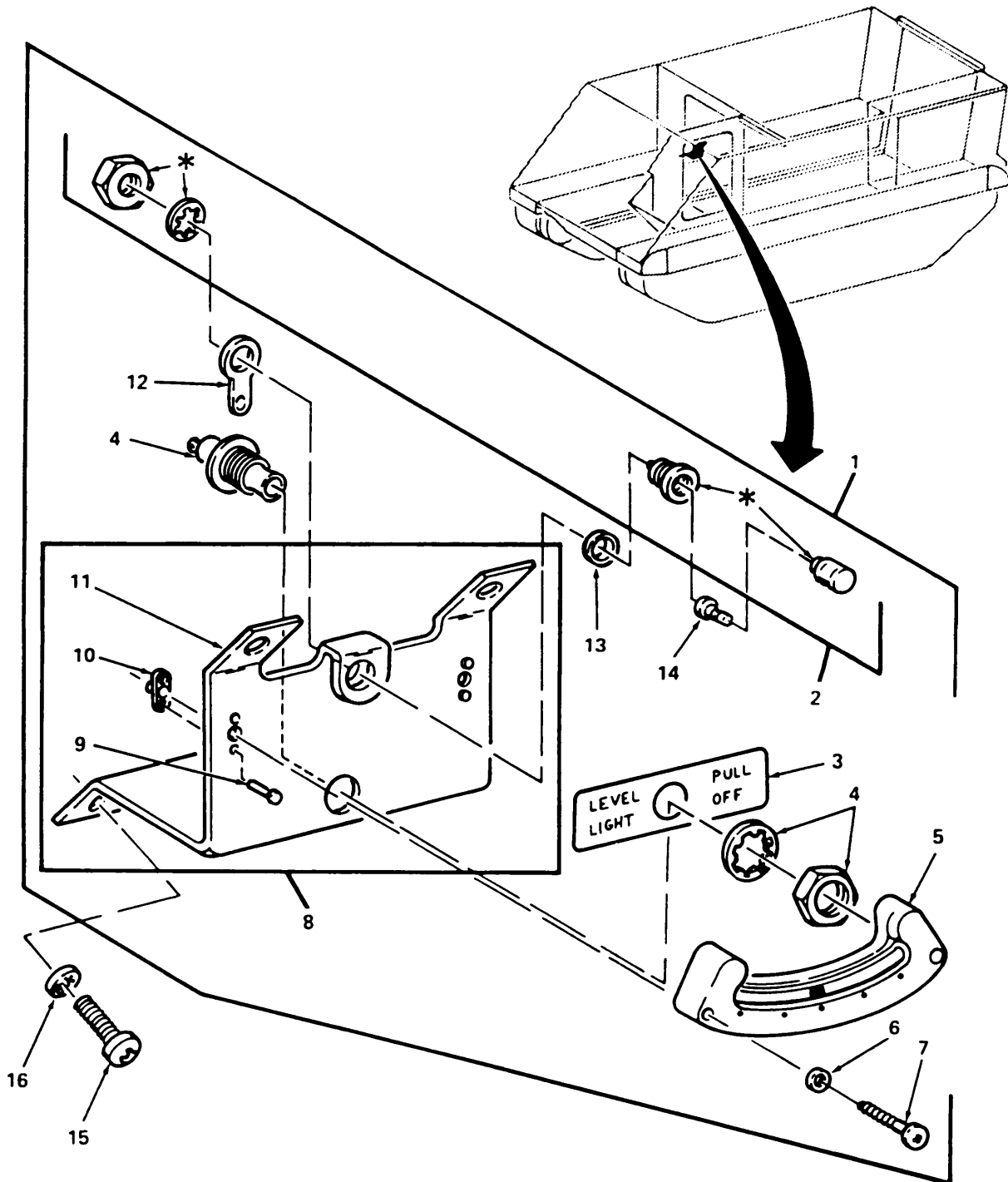

Figure 124. Driver's Level Indicator

SECTION II

TM9-2350-259-24P

(1) ITEM NO	(2) SMR CODE	(3) FSCM	(4) PART NUMBER	(5) DESCRIPTION AND USABLE ON CODE (UOC)	(6) QTY
				GROUP 6718 0124 COMPASS AND LEVEL FIG. 124 DRIVER'S LEVEL INDICATOR	
1	PAOOO	19207	12265619	INDICATOR, LEVEL DRIVERS	1
2	PAOZZ	19207	12265544	LIGHT, PANEL	1
3	PAOZZ	19207	12265695	MARKER, IDENTIFICATION: DRIVERS LEVEL LIGHT SWITCH	1
4	PAOZZ	96906	MS25089-1F1	SWITCH, PUSH-PULL	1
5	PAOZZ	19207	12265593	INDICATOR, DRIVERS LEVEL	1
6	PAOZZ	96906	MS15795-807	WASHER, FLAT	2
7	PAOZZ	96906	MS51957-50	SCREW, MACHINE	2
8	XAOOO	19207	12266191	BRACKET ASSEMBLY, LEVEL INDICATOR	1
9	PAOZZ	96906	MS20426AD3-6	RIVET, SOLID	4
10	PAOZZ	96906	MS21076L08	NUT, SELF-LOCKING, PLATE	2
11	XAOZZ	19207	12266191-3	BRACKET, DOUBLE ANGLE	1
12	PAOZZ	18876	10049834	TERMINAL, LUG	1
13	PAOZZ	19207	12266354	SPACER, RING	1
14	PACZZ	96906	MS25237-387	LAMP, INCANDESCENT	1
15	PAOZZ	96906	MS35206-280	SCREW, MACHINE	4
16	PAOZZ	96906	MS35333-40	WASHER, LOCK	4

END OF FIGURE

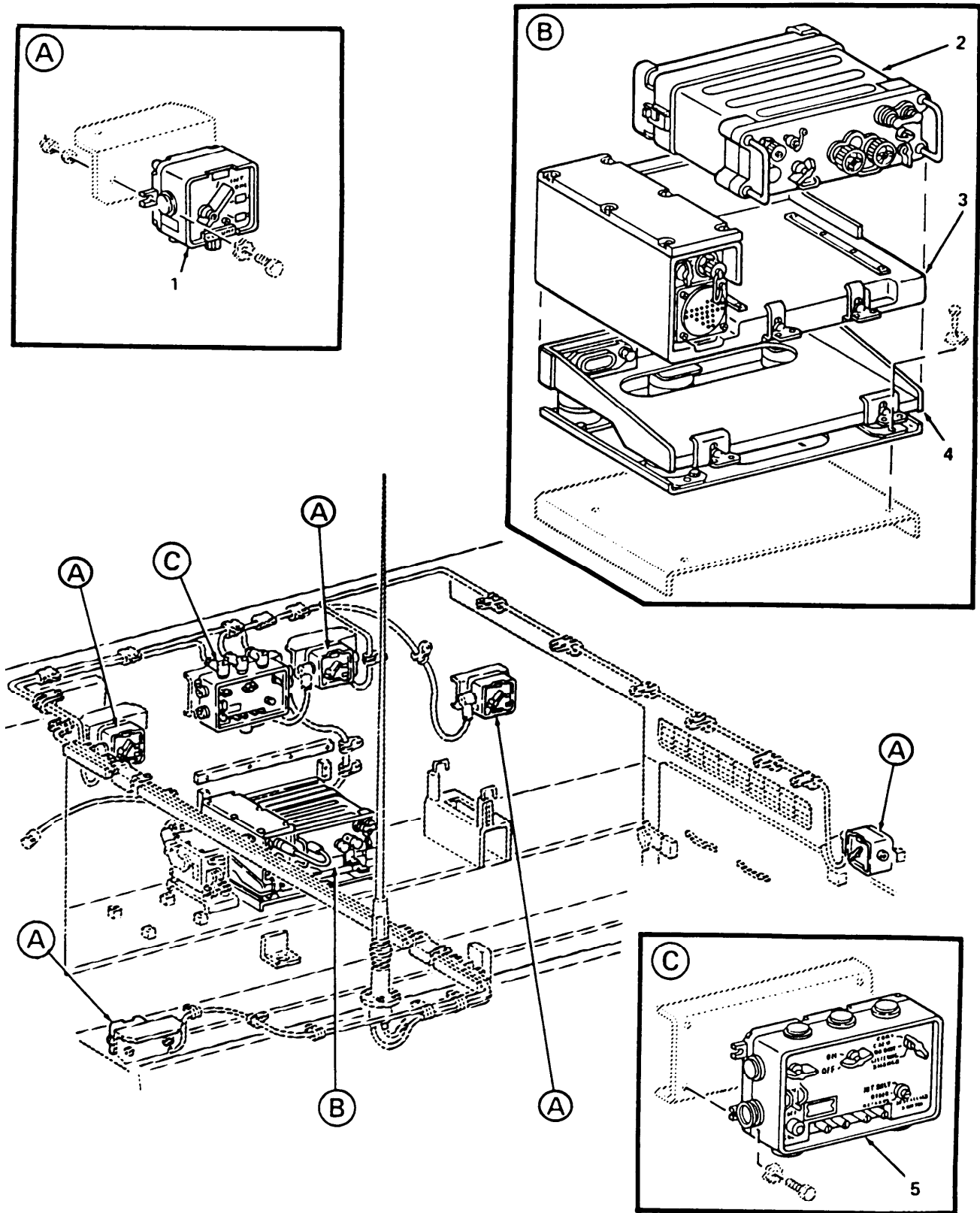

Figure 125. Communication System Installation (Sheet 1 of 3)

SECTION II

TM9-2350-259-24P

(1) ITEM NO	(2) SMR CODE	(3) FSCM	(4) PART NUMBER	(5) DESCRIPTION AND USABLE ON CODE (UOC)	(6) QTY
				GROUP 6809 0125 RADIO TELEPHONE SYSTEM FIG. 125 COMMUNICATION SYSTEM INSTALLATION	
1	PAOFF	80063	SMD415261	CONTROL, INTERCOMMUNICATION SET	5
2	XCODD	80063	SM-D-448875	RADIO SET: FOR REPAIR REFER TO: TM 11-582 0-401-12	1
3	XCODD	80063	SM-D-454879	POWER SUPPLY: FOR REPAIR REFER TO: TM 11-5820-498-12	1
4	PAOFF	80063	SM-D-415990	MOUNTING: FOR REPAIR REFER TO: TM 11-5820-401-12	4
5	PAOHH	80063	SMD415276	AMPLIFIER	1

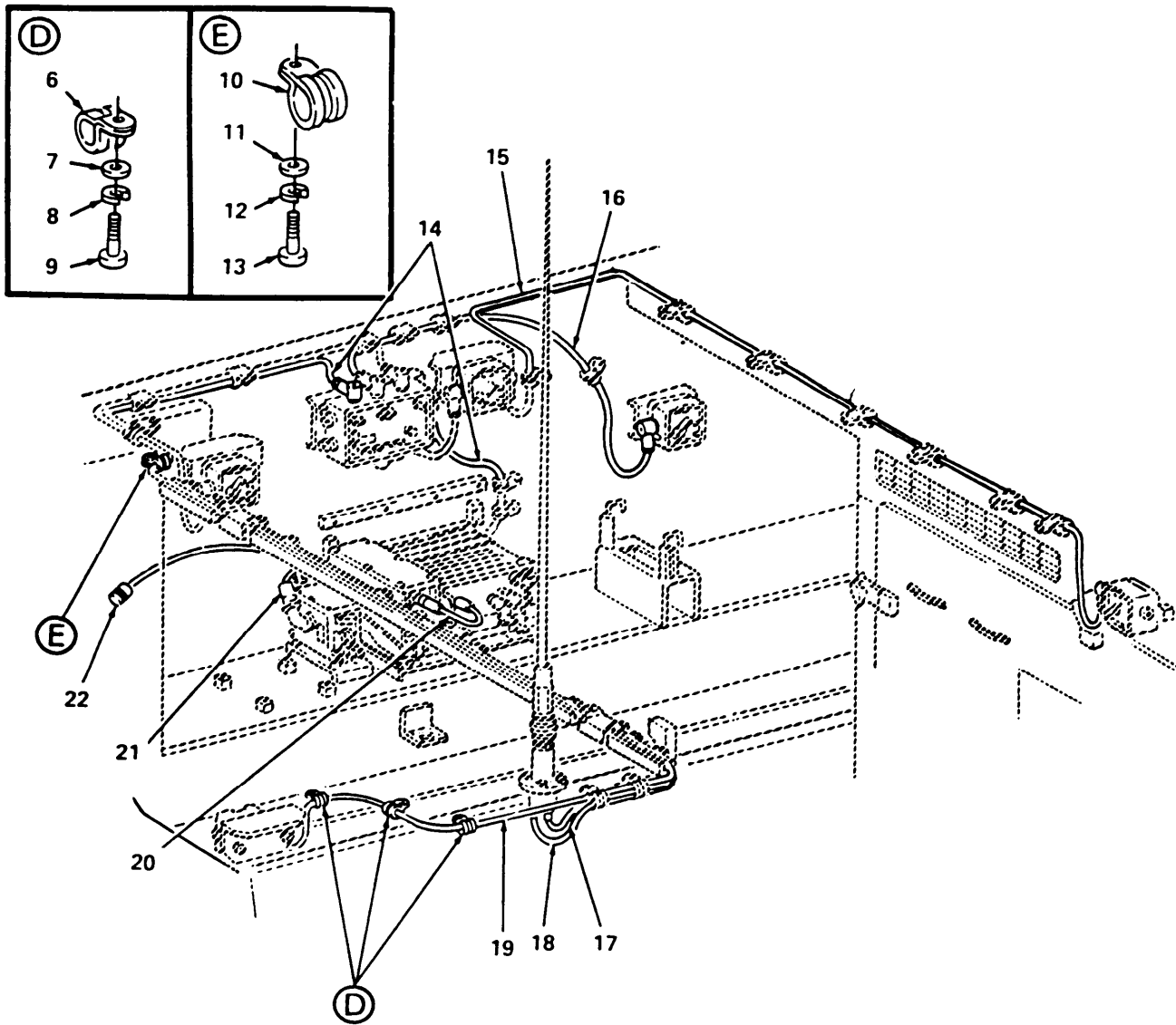

Figure 125. Communication System Installation (Sheet 2 of 3)

SECTION II

TM9-2350-259-24P

(1) ITEM NO	(2) SMR CODE	(3) FSCM	(4) PART NUMBER	(5) DESCRIPTION AND USABLE ON CODE (UOC)	(6) QTY
GROUP 6809 0125 RADIO TELEPHONE SYSTEM FIG. 125 COMMUNICATION SYSTEM INSTALLATION					
6	PAFZZ	96906	MS21919WDG8	CLAMP, LOOP	10
7	PAFZZ	78553	AN960-10C	WASHER, FLAT	3
8	PAFZZ	96906	MS35338-138	WASHER, LOCK	3
9	PAFZZ	96906	MS51957-63	SCREW, MACHINE	3
10	PAFZZ	96906	MS9352-11	CLAMP, LOOP	3
11	PAFZZ	96906	MS15795-810	WASHER, FLAT	3
12	PAFZZ	96906	MS35338-139	WASHER, LOCK	3
13	PAFZZ	96906	MS51957-80	SCREW, MACHINE	1
14	PAOZZ	80063	SMD415553-5FT	CABLE ASSEMBLY, SPECIAL PURPOSE, ELECTRICAL	2
15	PAOZZ	80063	SMD415553-9FT	CABLE ASSEMBLY, SPECIAL PURPOSE, ELECTRICAL	2
16	PAOZZ	80063	SMD415553-4FT	CABLE ASSEMBLY, SPECIAL PURPOSE, ELECTRICAL	1
17	PAOZZ	80063	SMD415563-20FT	CABLE ASSEMBLY, SPECIAL PURPOSE, ELECTRICAL	1
18	PAOZZ	80063	SMD415552-20FT	CABLE ASSEMBLY, SPECIAL PURPOSE, ELECTRICAL	1
19	PAOZZ	80063	SMD415553-16FT	CABLE ASSEMBLY, SPECIAL PURPOSE, ELECTRICAL	1
20	PAOZZ	80063	SMD454880-11IN	CABLE ASSEMBLY, SPECIAL PURPOSE, ELECTRICAL	1
21	PAOZZ	80063	SC-D-866420-3FT	CABLE ASSEMBLY, SPECIAL PURPOSE, ELECTRICAL	1
22	PAOZZ	80063	SM-D-632651-12FT	CABLE ASSEMBLY, SPECIAL PURPOSE, ELECTRICAL	1

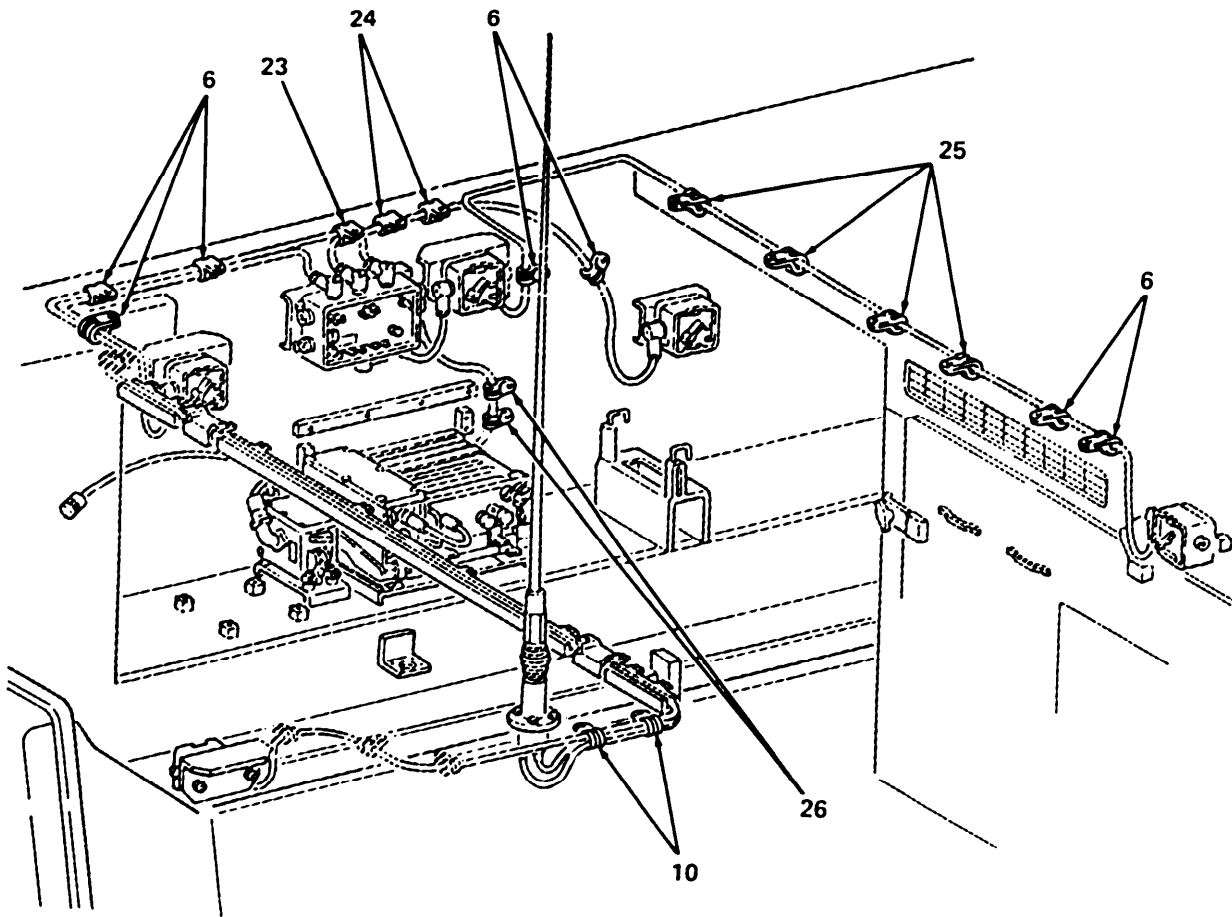

Figure 125. Communication System Installation (Sheet 3 of 3)

SECTION II TM9-2350-259-24P

(1) ITEM NO	(2) SMR CODE	(3) FSCM	(4) PART NUMBER	(5) DESCRIPTION AND USABLE ON CODE (UOC)	(6) QTY
GROUP 6809 0125 RADIO TELEPHONE SYSTEM FIG. 125 COMMUNICATION SYSTEM INSTALLATION					
23	PAFZZ	96906	MS21919WDG20	CLAMP, LOOP	1
24	PAFZZ	96906	MS21919WDG15	CLAMP, LOOP	2
25	PAFZZ	96906	MS21919WDG12	CLAMP, LOOP	2
26	PAFZZ	96906	MS9352-07	CLAMP, LOOP	4

END OF FIGURE

SECTION II

TM9-2350-259-24P

(1) ITEM NO	(2) SMR CODE	(3) FSCM	(4) PART NUMBER	(5) DESCRIPTION AND USABLE ON CODE (UOC)	(6) QTY
				GROUP 9401 KIT	
				FIG. KITS	
1	PAFZZ	19207	5705806	PARTS KIT, HYDRAULIC ACCUMLATOR	V
	KFFZZ	81616	36008-240-01	SEAL FIG. 72, ITEM 3	1
	KFFZZ	81616	36012-240-02	BACK-UP RING FIG. 72, ITEM 4	1
	KFFZZ	81616	37310-04000	WEAR BAND FIG. 72, ITEM 5	2
	KFFZZ	81616	37005-04000	SEAL, PISTON FIG. 72, ITEM 6	1
2	PAFZZ	19207	5705820	REPAIR KIT, HYDRAULIC ACCUMULATOR	1
	KFFZZ	2U518	HS011MS-342	PACKING, PREFORMED FIG. 73, ITEM 1	3
	KFFZZ	2U518	HS012MS-342	RING, BACKUP FIG. 73, ITEM 2	4
	KFFZZ	2U518	HS013-4	WEAR STRIP FIG. 73, ITEM 3	1
3	PAFZZ	19207	5704997	REPAIR KIT, HYDRAULIC ACCUMULATOR	V
	KFFZZ	96906	MS28775-342	PACKING, PREFORMED FIG. 74, ITEM 1	3
	KFFZZ	96906	MS28774-342	PACKING, PREFORMED FIG. 74, ITEM 2	4
	KFFZZ	15573	HS013-2-4	WEAR STRIP FIG. 74, ITEM 3	1
4	PAFZZ	19207	5705818	REPAIR KIT, ROTARY PUMP: KEMP	V
	KFFZZ	08080	68101-113	PACKING, PREFORMED FIG. 76, ITEM 1	2
	KFFZZ	08080	1517-079-001	BEARING FIG. 76, ITEM 2	4
	KFFZZ	08080	68101-134	PACKING, PREFORMED FIG. 76, ITEM 4	1
	KFFZZ	08080	1517-076-001	SEAL, SHAFT FIG. 76, ITEM 6	1
	KFFZZ	08080	60101-041	SCREW, CAP, HEXAGON HEAD FIG. 76, ITEM 12	4
5	PAFZZ	19207	5705815	PARTS KIT, HYDRAULIC PUMP: DOWTY	V
	KFFZZ	8U369	9125-146-003	LOCKNUT FIG. 77, ITEM 1	1
	KFFZZ	8U369	8462-007-00S	ADJUSTER FIG. 77, ITEM 2	1
	KFFZZ	8U369	8339-044-00W	SPRING FIG. 77, ITEM 3	1
	KFFZZ	8U369	8339-042-00A	VALVE FIG. 77, ITEM 4	1
	KFFZZ	8U369	9313-138-004	PACKING, PREFORMED FIG. 77, ITEM 6	2
	KFFZZ	8U369	7890-009-00B	BACKUP RING FIG. 77, ITEM 14	2
	KFFZZ	8U369	7110-016-000	SEAL FIG. 77, ITEM 15	2
	KFFZZ	8U369	8462-005-0ZJ	SHAFT FIG. 77, ITEM 16	1
	KFFZZ	8U369	8462-008-00N	SPACER FIG. 77, ITEM 11	1
	KFFZZ	8U369	9411-404-00N	SEAL, SHAFT FIG. 77, ITEM 12	1
	KFFZZ	8U369	8462-009-00J	COUPLING FIG. 77, ITEM 10	1
	KFFZZ	8U369	9211-575-00Q	CLIP FIG. 77, ITEM 9	1
	KFFZZ	8U369	7890-010-00D	BACKUP RING FIG. 77, ITEM 131	2
	KFFZZ	8U369	8462-006-0ZE	GEAR FIG. 77, ITEM 17	1
	KFFZZ	8U369	8390-133-00L	SLEEVE FIG. 77, ITEM 20	1
	KFFZZ	8U369	9221-205-00B	WASHER, LOCK FIG. 77, ITEM 19	2
	KFFZZ	8U369	9127-214-006	BOLT FIG. 77, ITEM 18	2
6	PAFZZ	19207	5705574	REPAIR KIT, TRACK BRAKE	V
	KFFZZ	07384	083-002-0390	HUB, MOTOR FIG. 87, ITEM 2	1
	KFFZZ	07384	083-001-0410	ROTOR ASSEMBLY FIG. 87, ITEM 3	1
	KFFZZ	07384	S-1035-5	CANNNECTOR, RECEPTACLE, ELECTRICAL FIG. 87, ITEM 6	1
	KFFZZ	07384	S-1035-7	CONTACT, ELECTRICAL FIG. 87, ITEM 7	2
	KFFZZ	07384	S-1001-105	SHIM FIG. 87, ITEM 14	1
	KFFZZ	07384	S-1001-106	SPACER, RING FIG. 87, ITEM 15	1
	KFFZZ	07384	S-1017-122	SPRING, HELICAL, COMPRESSION FIG. 87, ITEM 16	1
	KFFZZ	07384	S-1017-120	SPRING, HELICAL, COMPRESSION FIG. 87, ITEM 17	3
7	PAFZZ	19207	5705575	PARTS KIT, TRACK BRAKE	V
	KFFZZ	07384	083-016-0240	FLANGE, BRAKE FIG. 87, ITEM 1	1
	KFFZZ	07384	083-175-0120	ARMATURE, BRAKE FIG. 87, ITEM 4	1
	KFFZZ	07384	083-051-0393	MAGNET ASSEMBLY FIG. 87, ITEM 12	1
8	PAFZZ	19207	5705576	PARTS KIT, SLEW BRAKE	V
	KFFZZ	07384	083-002-0390	HUB, MOTOR FIG. 88, ITEM 2	1
	KFFZZ	07384	083-001-0410	ROTOR ASSEMBLY FIG. 88, ITEM 3	1
	KFFZZ	07384	S-1035-6	CONNECTOR, RECEPTACLE, ELECTRICAL FIG. 88, ITEM 6	1
	KFFZZ	07384	S-1035-7	CONTACT, ELECTRICAL FIG. 88, ITEM 7	2
	KFFZZ	07384	S-1001-105	SHIM FIG. 88, ITEM 14	1

KITS-1

SECTION II

TM9-2350-259-24P

(1) ITEM NO	(2) SMR CODE	(3) FSCM	(4) PART NUMBER	(5) DESCRIPTION AND USABLE ON CODE (UOC)	(6) QTY
				GROUP 9401 KIT	
				FIG. KITS	
	KFFZZ	07384	S-1001-106	SPACER, RING FIG. 88, ITEM 15	1
	KFFZZ	07384	S-1017-123	SPRING, HELICAL, COMPRESSION FIG. 88, ITEM 16	1
	KFFZZ	07384	S-1017-120	SPRING, HELICAL, COMPRESSION FIG. 88, ITEM 17	3
9	PAFZZ	19207	5705577	PARTS KIT, SLEW BRAKE	V
	KFFZZ	07384	083-016-0240	FLANGE, BRAKE FIG. 88, ITEM 1	1
	KFFZZ	07384	083-175-0120	ARMATURE, BRAKE FIG. 88, ITEM 4	1
	KFFZZ	07384	083-051-0383	MAGNET ASSEMBLY FIG. 88, ITEM 12	1
10	PAFZZ	19207	5705539	PARTS KIT, LINEAR ACTUATING CYLINDER ASSEMBLY	V
	KFFZZ	00624	900010-32C	WIRE NONELECTRICAL FIG. 97, ITEM 5	V
	KFFZZ	80756	RR140	RING, RETAINING FIG. 97, ITEM 6	1
	KFFZZ	96906	MS28776M2-11	RING, WIPER FIG. 97, ITEM 7	1
	KFFZZ	96906	MS28783-4	RETAINER, PACKING FIG. 97, ITEM 8	4
	KFFZZ	96906	MS28775-226	PACKING, PREFORMED FIG. 97, ITEM 9	2
	KFFZZ	96906	MS28782-21	RETAINER, PACKING FIG. 97, ITEM 10	2
	KFFZZ	96906	MS28775-216	PACKING, PREFORMED FIG. 97, ITEM 11	1
	KFFZZ	96906	MS28782-31	REATER, PACKING FIG. 97, ITEM 12	2
	KFFZZ	81349	M83461/1-328	PACKING, PREFORMED FIG. 97, ITEM 13	1
	KFFZZ	19207	11640333	VALVE ASSEMBLY FIG. 97, ITEM 14	2
	KFFZZ	96906	MS28778-2	PACKING, PREFORMED FIG. 97, ITEM 15	2
	KFFZZ	96906	MS171530	PIN, SPRING FIG. 97, ITEM 16	1
	KFFZZ	19207	12298752	BUSHING, MACHINE THREAD FIG. 97, ITEM 18	1
	KFFZZ	80205	NAS620-416	WASHER, FLAT FIG. 97, ITEM 19	2
11	PAFZZ	19207	5704938	PARTS KIT, LOCK CYLINDER ASSEMBLY	V
	KFFZZ	00624	900010-32C	WIRE NONELECTRICAL FIG. 96, ITEM 2	1
	KFFZZ	96906	MS28776M2-13	RING, WIPER FIG. 96, ITEM 3	1
	KFFZZ	19207	12327960	SEAL FIG. 96, ITEM 4	1
	KFFZZ	19207	12266221	BEARING, SLEEVE FIG. 96, ITEM 5	1
	KFFZZ	96906	MS28783-2	RETAINER, PACKING FIG. 96, ITEM 6	1
	KFFZZ	96906	MS28775-224	PACKING, PREFORMED FIG. 96, ITEM 7	1
	KFFZZ	96906	MS28782-29	RETAINER, PACKING FIG. 96, ITEM 10	2
	KFFZ	96906	MS28775-326	PACKING, PREFORMED FIG. 96, ITEM 11	1

END OF FIGURE

KITS-2

SECTION II TM9-2350-259-24P

(1) ITEM NO	(2) SMR CODE	(3) FSCM	(4) PART NUMBER	(5) DESCRIPTION AND USABLE ON CODE (UOC)	(6) QTY
				GROUP 9501 BULK HARWARE SUPPLIES AND BULK MATERIEL, COMMON FIG. BULK	
1	PAOZZ	18876	MIS-13900TYII	DESICCANT, ACTIVATED	V
2	PAFZZ	96906	MS20995C20	WIRE, NONELECTRICAL	V
				END OF FIGURE	

BULK-1

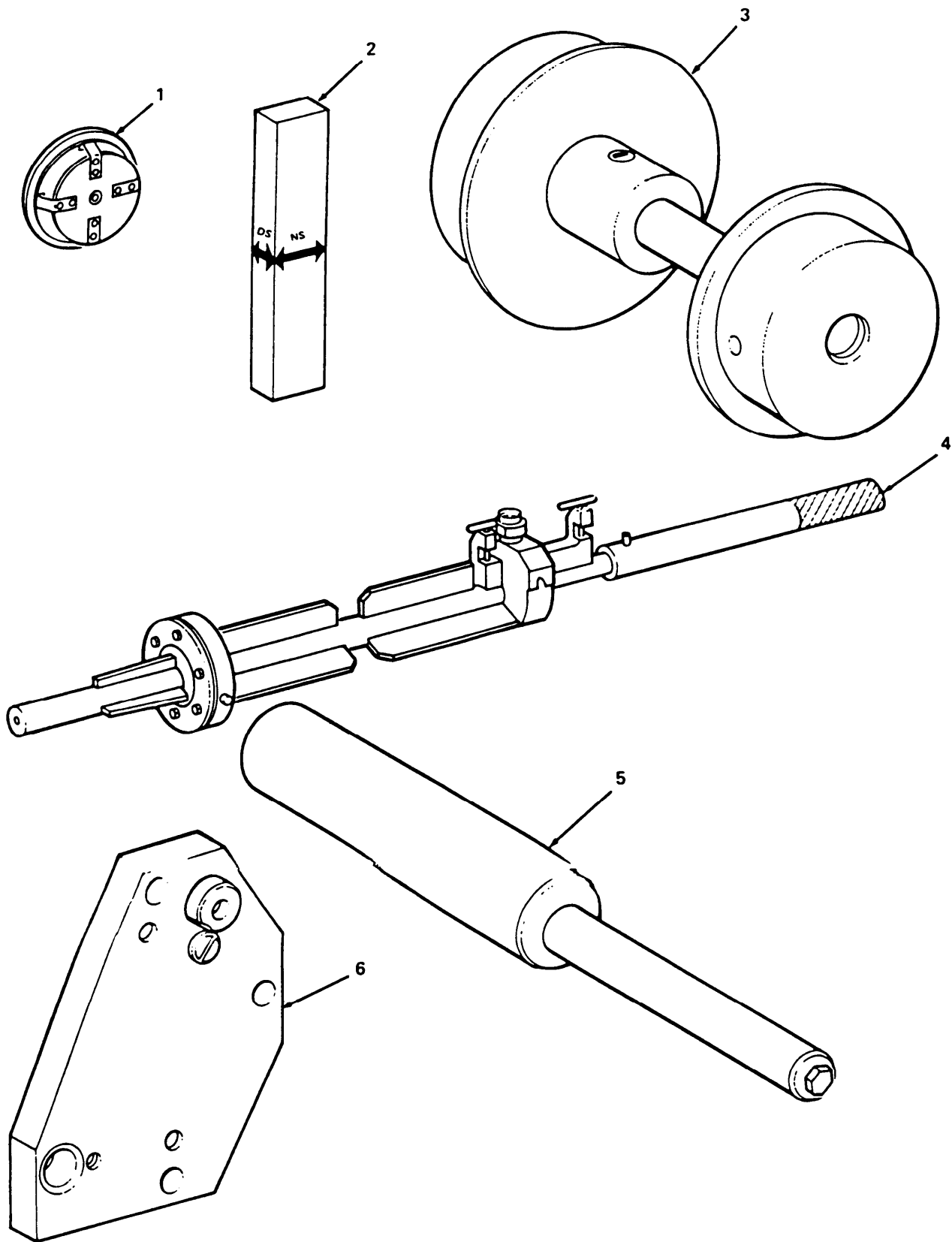

Figure 126. Special Tools (Sheet 1 of 4)

SECTION III

TM9-2350-259-24P

(1) ITEM NO	(2) SMR CODE	(3) FSCM	(4) PART NUMBER	(5) DESCRIPTION AND USABLE ON CODE (UOC)	(6) QTY
				GROUP 2604 0126 SPECIAL TOOLS	
				FIG. 126 SPECIAL TOOLS	
1	PEFZZ	19207	12277608	PLUG, PROTECTIVE, DUST AND MOISTURE SEAL	1
2	PEFZZ	19207	12277609	PLATE, ALIGNMENT, IMAGE TRANSFER ASSEMBLY	1
3	PEFZZ	19207	12277610	ALIGNING TOOL, ROTATING MEMBERS	1
4	PEFZZ	19207	12277611	SIMULATOR DEVICE, REMOTE	1
5	PEFFF	19207	12277676	LAUNCHER HOLDING: FOR REPAIR SEE FIGURE 101	1
6	PEFZZ	19207	12277686	JIG, DRILL, ADAPTER	1

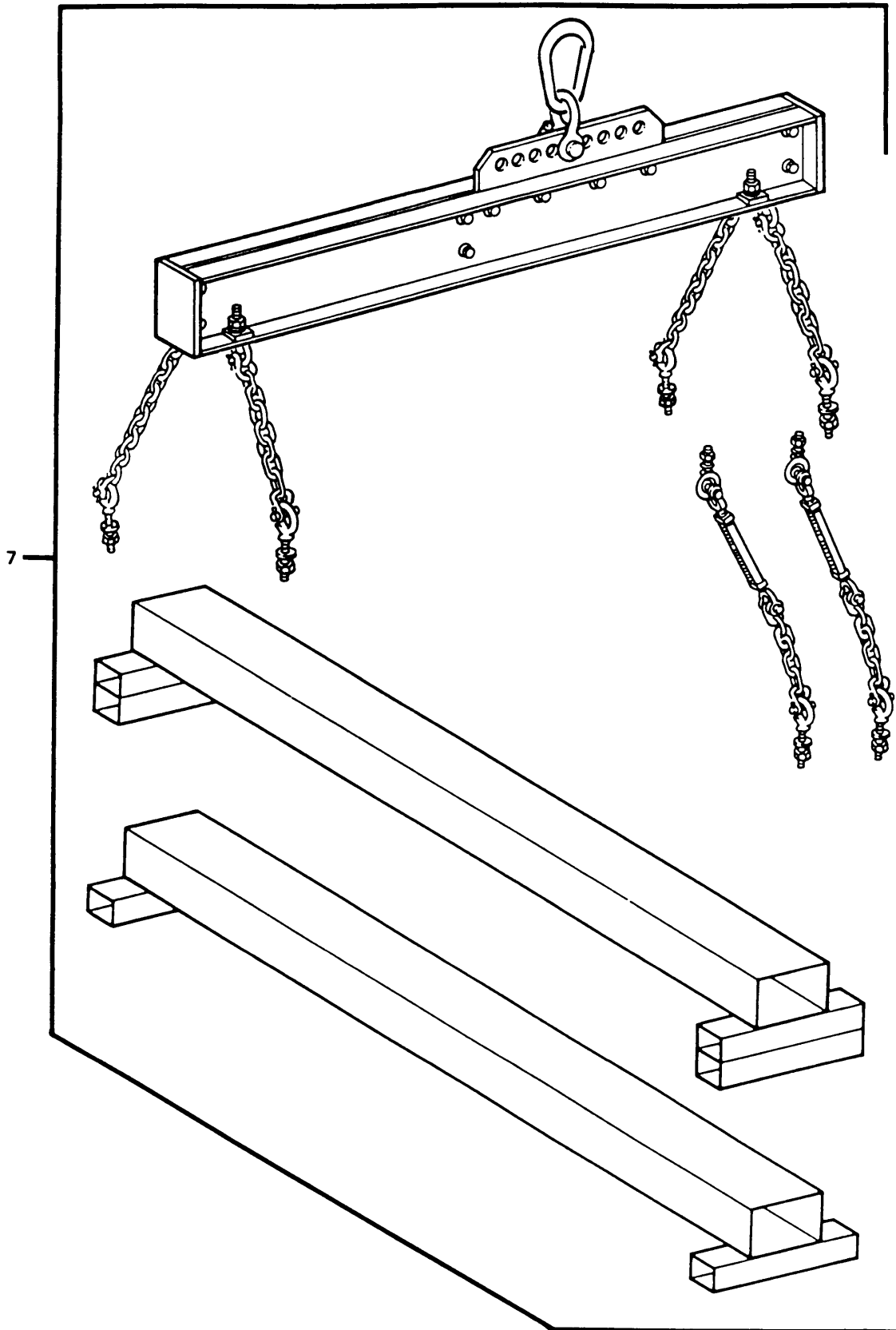

Figure 126. Special Tools (Sheet 2 of 4)

SECTION III

TM9-2350-259-24P

(1) ITEM NO	(2) SMR CODE	(3) FSCM	(4) PART NUMBER	(5) DESCRIPTION AND USABLE ON CODE (UOC)	(6) QTY
				GROUP 2604 0126 SPECIAL TOOLS FIG. 126 SPECIAL TOOLS	
7	PEFFF	19207	12277677	SLING, BEAM TYPE: FOR REPAIR SEE FIGURE 102	1

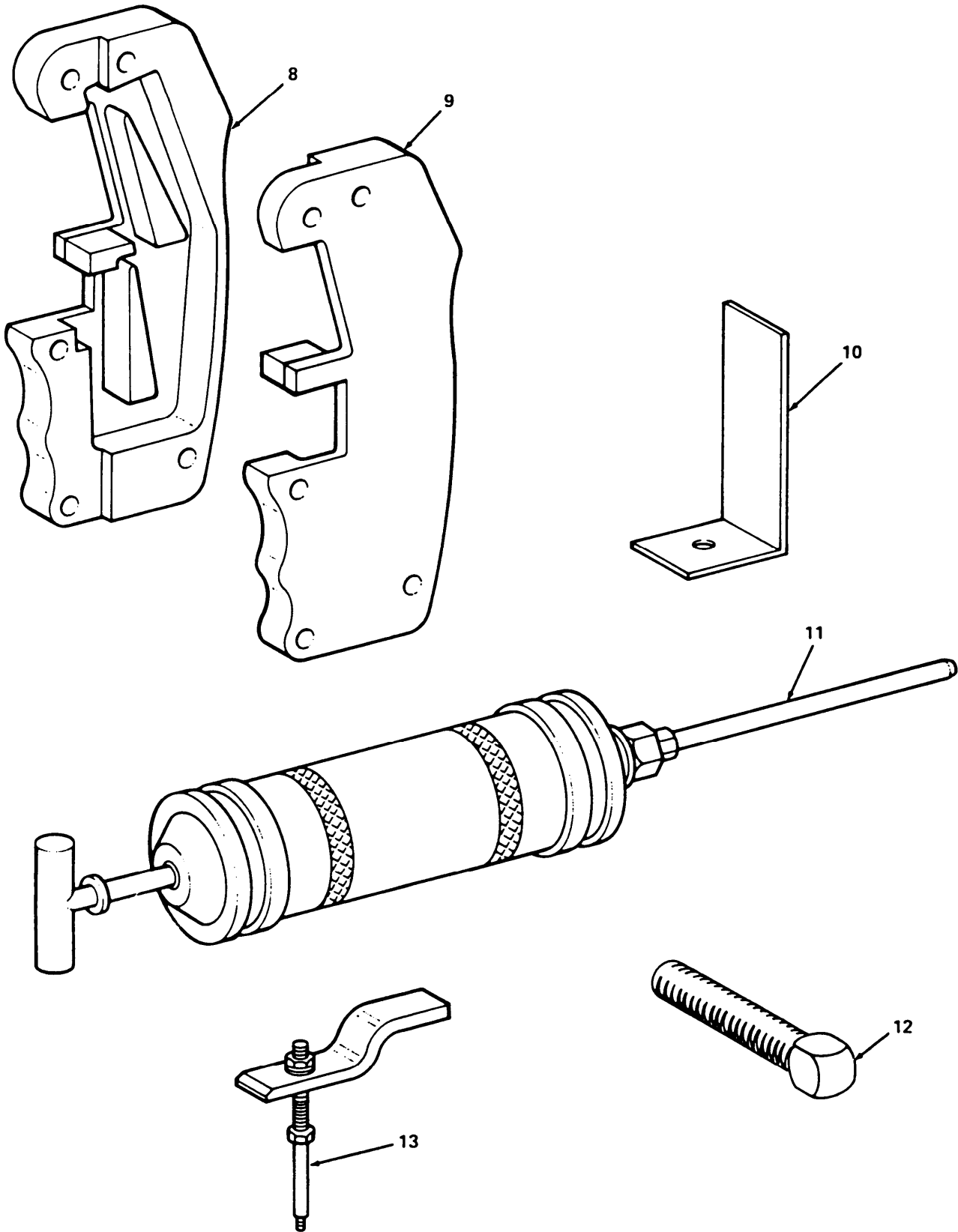

Figure 126. Special Tools (Sheet 3 of 4)

SECTION III

TM9-2350-259-24P

(1) ITEM NO	(2) SMR CODE	(3) FSCM	(4) PART NUMBER	(5) DESCRIPTION AND USABLE ON CODE (UOC)	(6) QTY
				GROUP 2604 0126 SPECIAL TOOLS	
				FIG. 126 SPECIAL TOOLS	
8	PEFZZ	19207	12277474-1	JIG, SWITCH ADJUSTMENT	1
9	PEFZZ	19207	12277474-2	JIG, SWITCH ADJUSTMENT	1
10	PEFZZ	19207	12277648	BRACKET, ANGLE: DIAL GAUGE MOUNTING	1
11	PEOZZ	19207	12277634	GUN, FLUID, DIRECT DELIVERY	1
12	PEOZZ	96906	MS51955-45	SETScrew	6
13	PEFZZ	19207	12277614	PIN EXTRACTOR ASSEMBLY	1

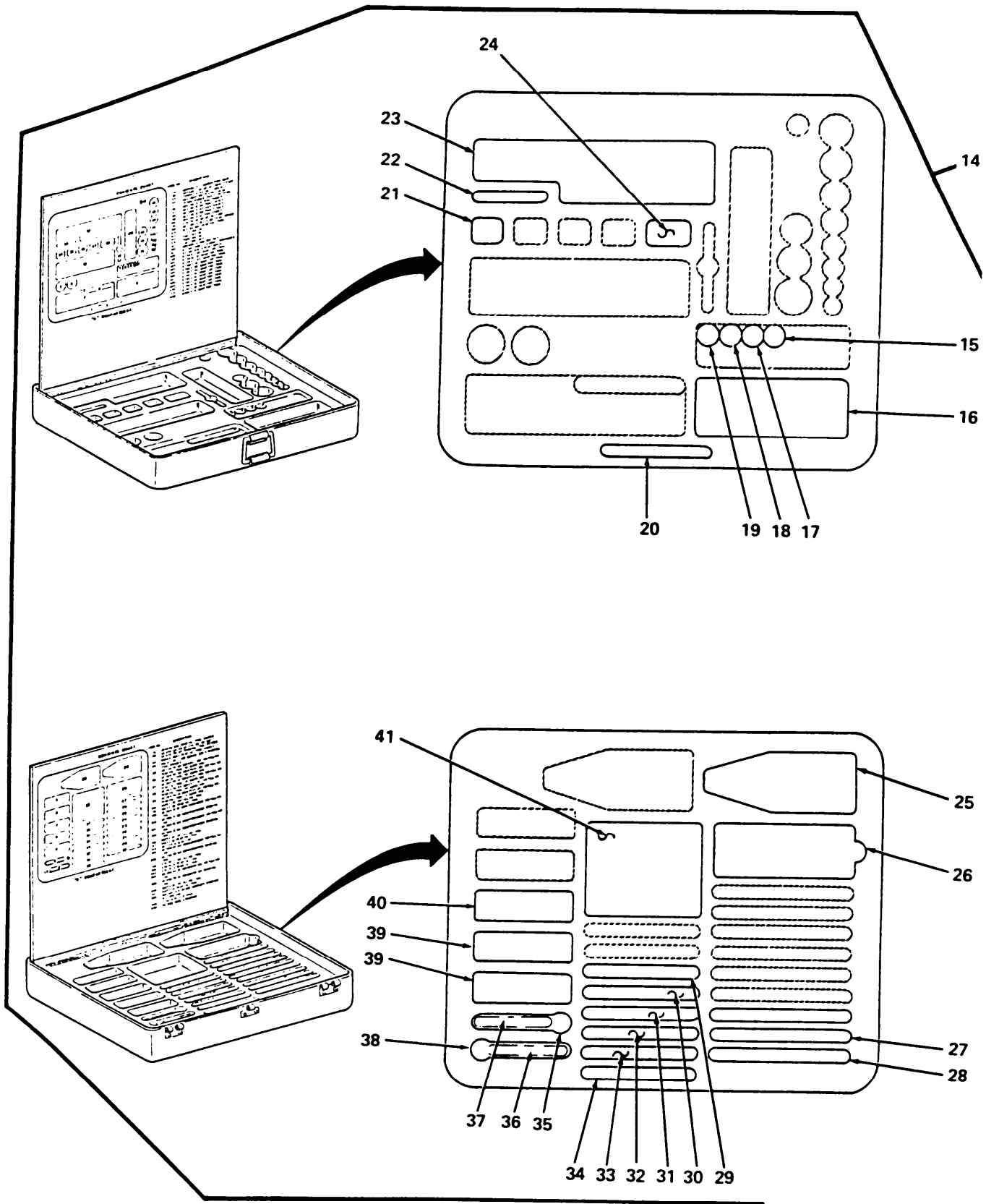

Figure 126. Special Tools (Sheet 4 of 4)

(1) ITEM NO	(2) SMR CODE	(3) FSCM	(4) PART NUMBER	(5) DESCRIPTION AND USABLE ON CODE (UOC)	(6) QTY
GROUP 2604 0126 SPECIAL TOOLS					
FIG. 126 SPECIAL TOOLS					
14	PEFZZ	19207	12311946	REPAIR KIT	1
15	PEFZZ	81349	M22520/2-10	CONTACT POSITIONER, TERMINAL CRIMPING TOOL	1
16	PEFZZ	81349	M22520/2-01	CRIMPING TOOL, TERMINAL, HAND	1
17	PEFZZ	81349	M22520/2-09	CONTACT POSITIONER, TERMINAL CRIMPING TOOL	1
18	PEFZZ	81349	M22520/2-07	CONTACT POSITIONER, TERMINAL CRIMPING TOOL	1
19	PEFZZ	81349	M22520/2-02	CONTACT POSITIONER, TERMINAL CRIMPING TOOL	1
20	PEFZZ	81349	M22520/3-1	GAGE, PLUG, PLAIN CYLINDRICAL	1
21	PEFZZ	11851	Y554	DIE SET	1
22	PEFZZ	11851	HX3-82	DIE REMOVAL PIN	1
23	PEFZZ	81349	M22520/5-01	CRIMPING TOOL, TERMINAL, HAND	1
24	PEFZZ	81349	M22520/5-100	CRIMPING TOOL DIE	1
25	PEFZZ	11851	744A	STRIPPER, WIRE, HAND	1
26	PEFZZ	11851	3-1014	BOX, SMALL PARTS	1
27	PEFZZ	81349	M81969/19-07	REMOVER, ELECTRICAL CONTACT	1
28	PEFZZ	81349	M81969/17-09	INSERTER, ELECTRICAL CONTACT	1
29	PEFZZ	81349	M81969/8-06	REMOVER, ELECTRICAL CONTACT	1
30	PEFZZ	81349	M81969/8-05	INSERTER, ELECTRICAL CONTACT	1
31	PEFZZ	81349	M81969/8-02	REMOVER, ELECTRICAL CONTACT	1
32	PEFZZ	81349	M81969/8-01	INSERTER, ELECTRICAL CONTACT	1
33	PEFZZ	11851	DRK83-20	REMOVAL TOOL, CONNECTOR: SIZE 20	1
34	PEFZZ	11851	DAK83-20	INSERTER, ELECTRICAL CONTACT	1
35	PEFZZ	11851	DRK105-1SA	HANDLE, REMOVAL TOOL	1
36	PEFZZ	81349	M81969/30-05	PROBE, EXTRACTOR, ELECTRICAL	1
37	PEFZZ	11851	DRK105-20-2	HANDLE, REMOVAL TOOL	1
	PEFZZ	11851	DRK105-22M-2	REMOVER, ELECTRICAL CONTACT	1
38	PEFZZ	81349	M81969/30-05,06, 07	REMOVER, ELECTRICAL CONTACT	1
39	PEFZZ	81349	M81969/14-02	INSTALLING AND REMOVAL TOOL	20
40	PEFZZ	81349	M81969/14-01	INSTALLING AND REMOVAL TOOL	1
41	PEFZZ	11851	9-1021-6	CASE, ASSEMBLY	1

END OF FIGURE

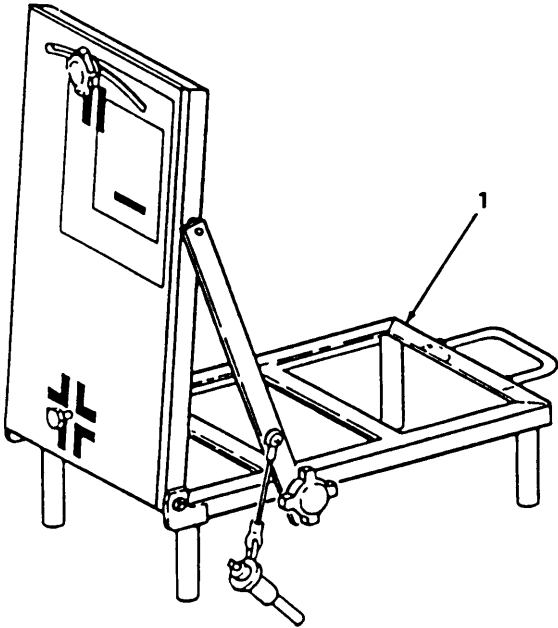

Figure 127. Target Frame Assembly

SECTION III

TM9-2350-259-24P

(1) ITEM NO	(2) SMR CODE	(3) FSCM	(4) PART NUMBER	(5) DESCRIPTION AND USABLE ON CODE (UOC)	(6) QTY
				GROUP 2604 0127 SPECIAL TOOLS FIG. 127 TARGET FRAME ASSEMBLY	
1	PEFFF	19207	12277600	TARGET FRAME ASSEMBLY: FOR REPAIR SEE FIGURE 103 END OF FIGURE	1

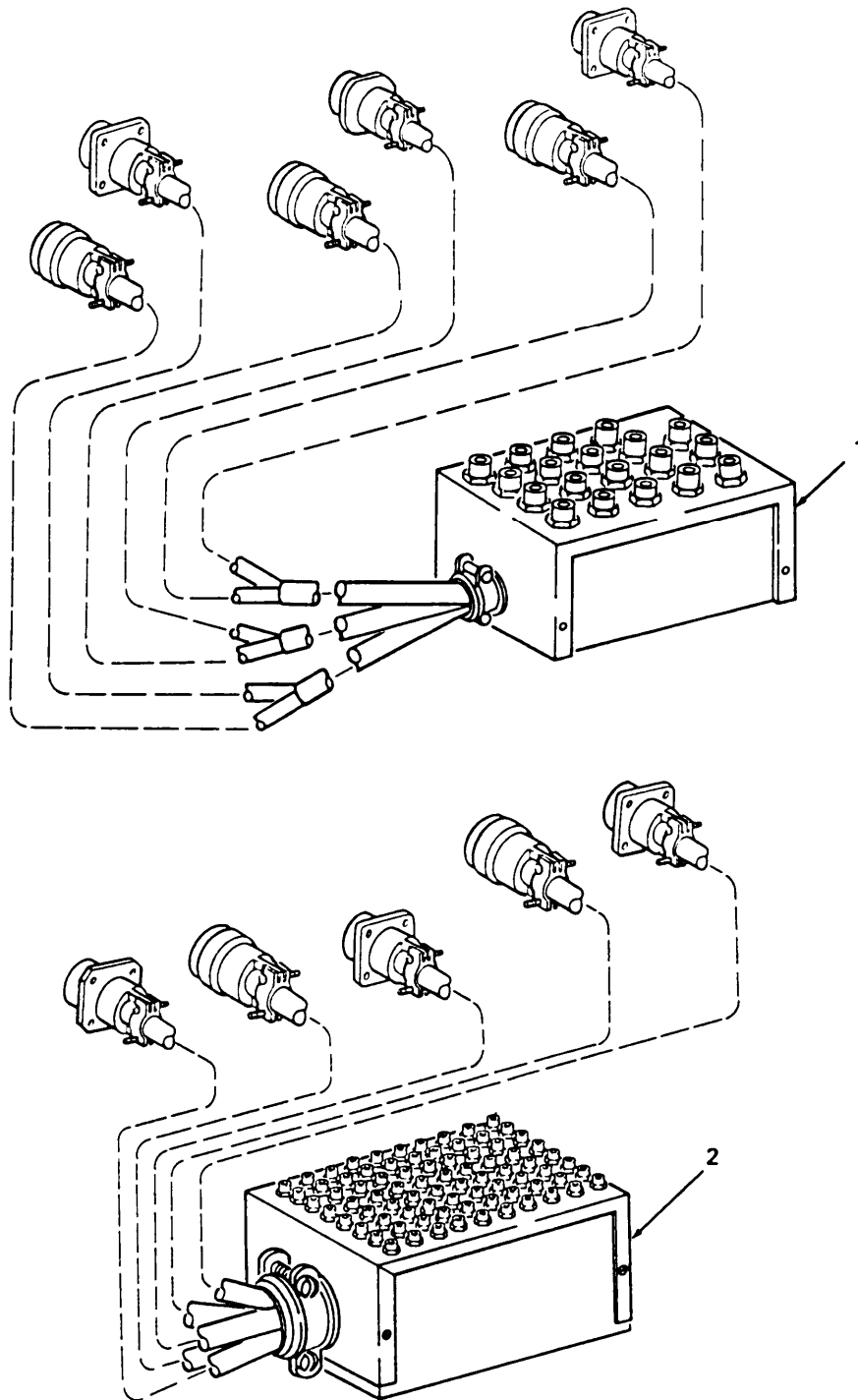

Figure 128. Test Equipment (Sheet 1 of 6)

SECTION III

TM9-2350-259-24P

(1) ITEM NO	(2) SMR CODE	(3) FSCM	(4) PART NUMBER	(5) DESCRIPTION AND USABLE ON CODE (UOC)	(6) QTY
				GROUP 6715 0128 TEST EQUIPMENT FIG. 128 TEST EQUIPMENT	
1	PEFFF	19207	12277635	BREAKOUT BOX ONE: FOR REPAIR SEE FIGURE 114	1
2	PEFFF	19207	12277637	BREADOUT BOX TWO: FOR REPAIR SEE FIGURE 115	1

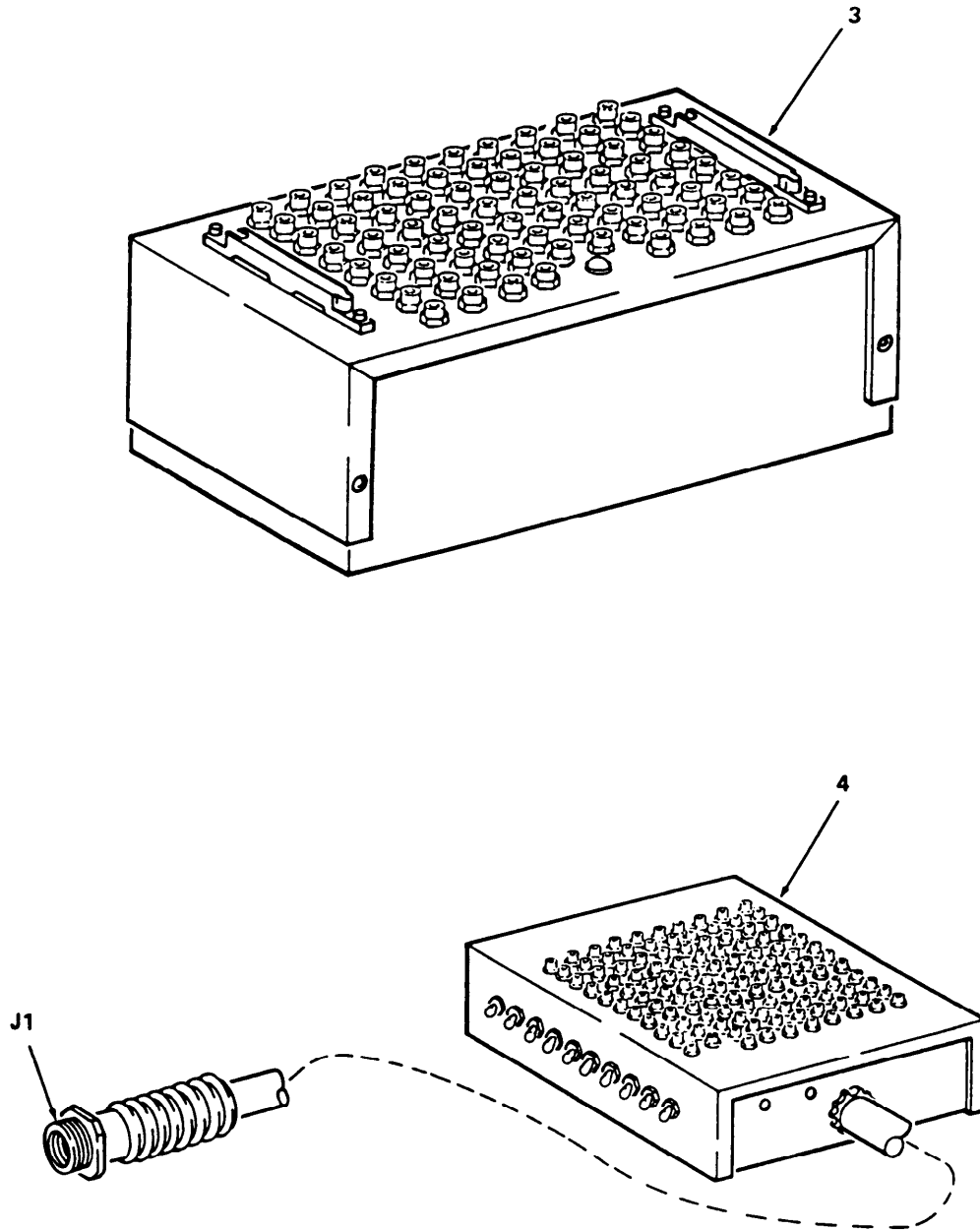

Figure 128. Test Equipment (Sheet 2 of 6)

SECTION III

TM9-2350-259-24P

(1) ITEM NO	(2) SMR CODE	(3) FSCM	(4) PART NUMBER	(5) DESCRIPTION AND USABLE ON CODE (UOC)	(6) QTY
				GROUP 6715 0128 TEST EQUIPMENT FIG. 128 TEST EQUIPMENT	
3	PEHHH	19207	12277639	BREAKOUT BOX, CIRCUIT CARD TESTER: FOR REPAIR SEE FIGURE 116	1
4	PEFFF	19207	12311942	BREAKOUT BOX ASSEMBLY: FOR REPAIR SEE FIGURE 117	1

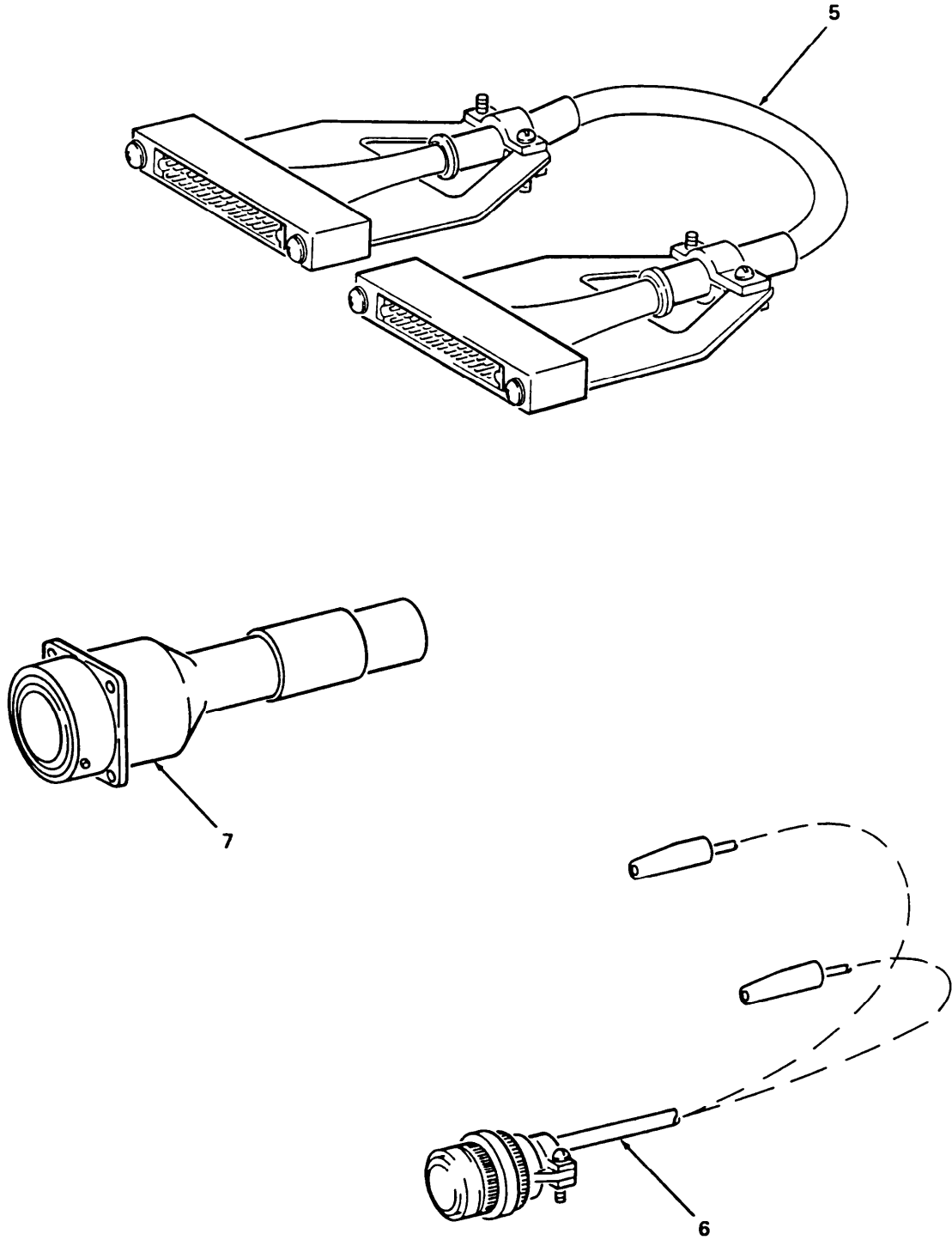

Figure 128. Test Equipment (Sheet 3 of 6)

SECTION III

TM9-2350-259-24P

(1) ITEM NO	(2) SMR CODE	(3) FSCM	(4) PART NUMBER	(5) DESCRIPTION AND USABLE ON CODE (UOC)	(6) QTY
				GROUP 6715 0128 TEST EQUIPMENT FIG. 128 TEST EQUIPMENT	
5	PEFFF	19207	12277643	CABLE ASSEMBLY, SPECIAL PURPOSE, ELECTRICAL: FOR REPAIR SEE FIGURE 119	1
6	PEFFF	19207	12277641	LEAD SET, TEST: FOR REPAIR SEE FIGURE 118	1
7	PAFZZ	19207	12311944	CONNECTOR, PLUG, ELECTRICAL	1

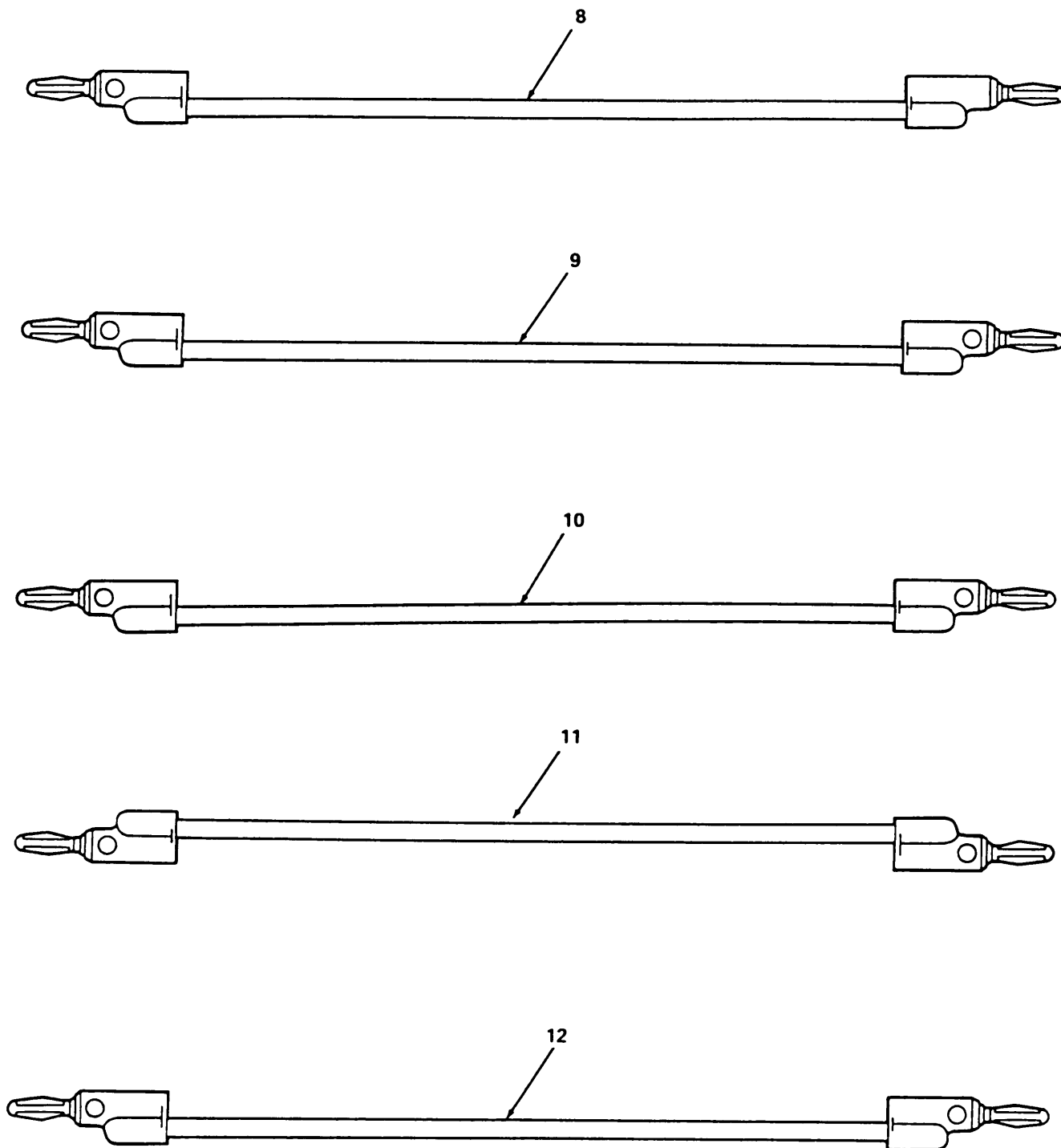

Figure 128. Test Equipment (Sheet 4 of 6)

SECTION III

TM9-2350-259-24P

(1) ITEM NO	(2) SMR CODE	(3) FSCM	(4) PART NUMBER	(5) DESCRIPTION AND USABLE ON CODE (UOC)	(6) QTY
				GROUP 6715 0128 TEST EQUIPMENT FIG. 128 TEST EQUIPMENT	
8	PEFZZ	19207	12277644-1	LEAD, TEST	6
9	PEFZZ	19207	12277644-2	LEAD, ELECTRICAL	1
10	PEFZZ	19207	12277644-3	LEAD, ELECTRICAL	1
11	PAFZZ	19207	12311943-1	CABLE ASSEMBLY, SPECIAL PURPOSE, ELECTRICAL	1
12	PAFZZ	19207	12311943-2	TEST CABLE	1

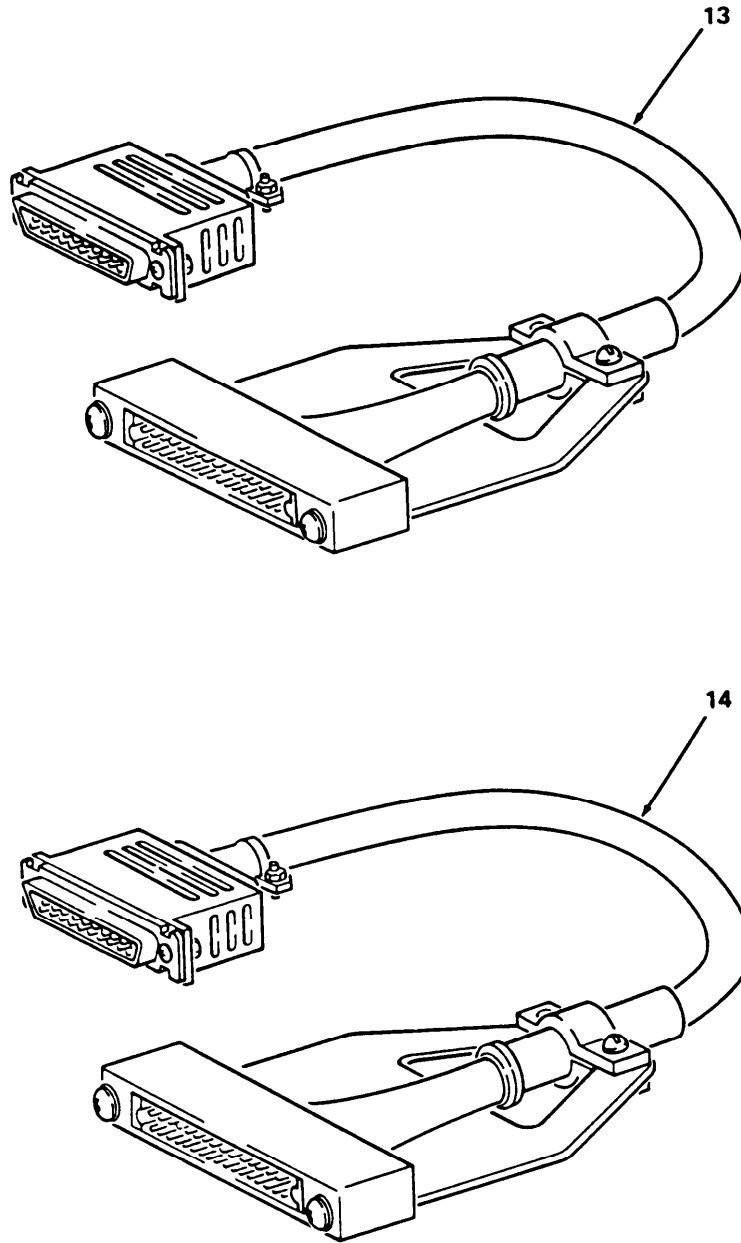

Figure 128. Test Equipment (Sheet 5 of 6)

SECTION III

TM9-2350-259-24P

(1) ITEM NO	(2) SMR CODE	(3) FSCM	(4) PART NUMBER	(5) DESCRIPTION AND USABLE ON CODE (UOC)	(6) QTY
				GROUP 6715 0128 TEST EQUIPMENT FIG. 128 TEST EQUIPMENT	
13	PEFFF	19207	12277642-1	CABLE ASSEMBLY, SPECIAL PURPOSE, ELECTRICAL: FOR REPAIR SEE FIGURE 120	1
14	PEFFF	19207	12277642-2	CABLE ASSEMBLY, SPECIAL PURPOSE, ELECTRICAL: FOR REPAIR SEE FIGURE 121	1

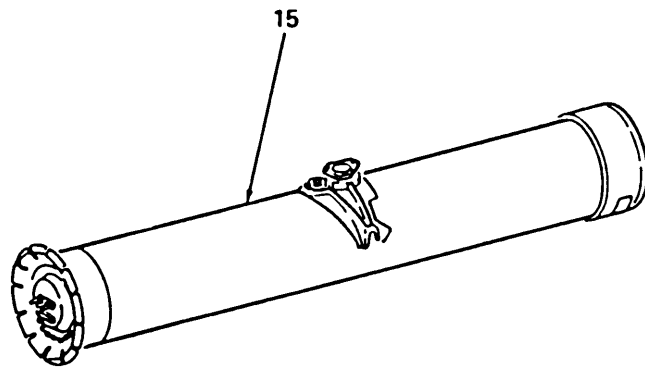

Figure 128. Test Equipment (Sheet 6 of 6)

SECTION III TM9-2350-259-24P

(1) ITEM NO	(2) SMR CODE	(3) FSCM	(4) PART NUMBER	(5) DESCRIPTION AND USABLE ON CODE (UOC)	(6) QTY
				GROUP 6715 0128 TEST EQUIPMENT FIG. 128 TEST EQUIPMENT	
15	PEFFF	19207	12277656	TEST SET, ELECTRICAL CIRCUIT, GUIDED MISSILE LAUNCHER: FOR REPAIR SEE FIGURE 122 END OF FIGURE	1

CROSS-REFERENCE INDEXES

NATIONAL STOCK NUMBER INDEX

STOCK NUMBER	FIG.	ITEM	STOCK NUMBER	FIG.	ITEM
4720	82	15	5310-00-045-3296	79	15
5306	63	209		80	8
	63	216		83	5
9509	68	14H		86	3
5330-00-001-1970	107	86		86	12
5340-00-001-4837	50	63		87	9
5306-00-001-7867	80	1		88	9
5935-00-003-2550	21	8	5310-00-045-3299	75	37
	114	1		78	29
5315-00-005-0442	109	62		78	38
5340-00-006-0639	50	38		84	30
	52	25	5310-00-045-4007	75	57
3110-00-008-6684	63	128		78	19
5360-00-009-9202	67	48		84	2
5340-00-010-3090	63	54	5305-00-050-4212	67	53
3120-00-012-0635	63	233	5305-00-050-9229	5	9
5305-00-013-7756	17	58		63	58
7690-00-014-0610	100	36		125	9
5310-00-014-5850	48	2	5305-00-050-9230	5	1
	68	16		22	16
	82	28		104	4
	109	39	5305-00-051-0227	82	73
5120-00-017-3827	126	18	5306-00-051-4077	63	217
5120-00-017-3927	126	17	5940-00-051-6257	20	7
5120-00-017-3932	126	15	5935-00-051-9704	24	11
5120-00-018-0575	126	40	5310-00-054-0041	16	4
5315-00-019-0777	109	73		20	13
6240-00-019-3093	2	2		32	35
2590-00-019-3965	45	57	5305-00-054-5640	119	8
5340-00-021-3495	56	7		120	6
	57	7		121	6
	57	25	5305-00-054-5641	17	28
	58	67	5305-00-054-5647	9	8
	62	28		17	54
	62	58		78	7
	63	201	5305-00-054-5648	9	14
	64	15		17	121
	65	19		69	63
	65	26		78	46
	65	33		85	45
	85	22		107	36
	95	4	5305-00-054-5649	90	2
	95	13	5305-00-054-5650	17	87
	106	27	5305-00-054-5650	32	26
	109	19		33	11
5305-00-021-3616	65	3		78	45
3110-00-033-9851	107	15		107	73
5360-00-040-9510	63	93		120	7
3110-00-042-0440	84	7		121	7
5305-00-042-6425	106	6		122	14
5315-00-043-1558	36	9	5305-00-054-5651	15	11
5310-00-043-4708	119	7		17	55
	120	5		32	17
	121	5		62	35 ^F
5305-00-044-4167	67	37		107	10
5310-00-045-3296	45	21	5305-00-054-5652	14	4
	69	47		57	35
	75	11		114	14
	75	42	5305-00-054-5653	14	11

CROSS-REFERENCE INDEXES

NATIONAL STOCK NUMBER INDEX

STOCK NUMBER	FIG.	ITEM	STOCK NUMBER	FIG.	ITEM
5305-00-054-5654	14	16	5305-00-059-3661	32	52
5305-00-054-5655	14	15		68	15
	15	9	5305-00-059-3664	22	8
	123	1	5305-00-059-3675	68	14F
5305-00-054-5656	13	14	5305-00-059-3676	17	104
	15	10	5305-00-059-3677	22	10
5305-00-054-6651	16	5	5305-00-059-4568	80	25
5305-00-054-6652	10	14	5305-00-059-5432	68	14
	17	56	5315-00-059-6687	69	110
	20	11	5310-00-060-9435	122	29
	103	6	5310-00-061-4650	42	11
5305-00-054-6653	63	14	5315-00-063-7312	58	16
	111	61		67	45
5305-00-054-6654	10	11	5315-00-063-7366	63	149
	10	25	5930-00-064-2455	78	22
	63	13	5310-00-067-6357	2	7
5305-00-054-6655	7	4	5305-00-068-0501	51	21
	10	24		56	18
	17	12	5305-00-068-0508	44	3
5305-00-054-6656	82	12		45	6
5305-00-054-6657	107	51		50	91
5305-00-054-6668	107	70		56	21
5305-00-054-6669	78	48		62	1
	107	24		113	6
5305-00-054-6670	22	23	5305-00-068-0510	65	10
	60	50	5305-00-068-0511	67	1
	107	57	5305-00-068-0512	57	18
5305-00-054-6671	22	20	5306-00-068-0513	44	11
	78	10		45	130
5305-00-054-6675	124	7		58	50
5305-00-054-9278	126	12		60	8
5340-00-055-9922	43	3		60	9
5310-00-057-0573	107	9		60	12
5935-00-057-6165	24	38		62	30
5310-00-058-1626	58	33	5305-00-068-0514	44	8
5935-00-059-3442	115	1		47	3
5305-00-059-3658	17	9		57	26
5305-00-059-3659	10	4		58	69
	17	109		63	21
	22	25	5305-00-068-0515	13	3
	32	29		53	23
	34	8		58	20
	57	33		62	34
	62	73		67	19
	63	8	5305-00-068-0516	47	18
	86	4		50	86
	86	13		53	27
	106	14	5310-00-069-5291	60	62
5305-00-059-3660	10	3		85	16
	22	3		107	56
	32	1	5305-00-071-1315	7	7
	33	4	5305-00-071-1316	5	25
	34	4		125	13
	69	75C	5305-00-071-1787	105	7
	81	1	5305-00-071-2055	41	1
	82	1	5305-00-071-2069	39	13
	82	38		67	54
	98	12	5305-00-071-2074	38	11
	117	5	5305-00-071-2076	38	14

CROSS-REFERENCE INDEXES

NATIONAL STOCK NUMBER INDEX

STOCK NUMBER	FIG.	ITEM	STOCK NUMBER	FIG.	ITEM
5305-00-071-2095	68	14E	5310-00-080-6004	67	3
5305-00-071-2096	40	8		71	3
5305-00-071-2239	69	44		109	28
5305-00-071-2241	69	34		109	48
5305-00-071-2505	60	1	5310-00-081-4219	45	108
5305-00-071-2506	66	23		50	24
5305-00-071-2510	53	32		67	11
5975-00-074-2072	17	79		110	2
5325-00-074-3301	32	50	5315-00-081-7045	67	30
5365-00-075-9138	50	75	5315-00-081-7874	63	147
4820-00-077-2364	112	19	5310-00-082-1404	84	3
5970-00-078-2854	17	102	5940-00-082-4652	9	22
5330-00-078-4184	113	2		17	51
5999-00-078-6804	32	22		78	4
1440-00-079-0938	107	82	5940-00-082-4662	114	18
5340-00-079-2066	37	20	5940-00-082-4861	11	3
	40	21		12	1
	45	101	5305-00-082-6721	5	17
	57	6	5305-00-087-3080	62	49
5340-00-079-2066	57	22	5310-00-087-4652	36	20
	58	66		37	34
	60	40		45	1
	62	27		50	53
	62	57	5310-00-088-0552	47	31
	63	198		109	21
	63	223	5310-00-088-0553	48	4
	63	230	5310-00-088-1251	42	17
	64	22		50	46
	65	25	5305-00-088-9665	10	21
	65	31	5305-00-088-9668	45	75
	89	11	5220-00-090-6722	126	20
5120-00-079-4601	126	27	5330-00-091-2895	107	83
5305-00-079-5835	14	17	3120-00-100-6354	109	31
5306-00-079-7205	45	26	5120-00-104-4066	126	38
5330-00-079-7838	17	49	5905-00-106-3666	11	6
	85	50		19	6
5330-00-079-7839	78	43	3110-00-108-9178	16	7
5315-00-080-1935	62	39	3110-00-108-9199	80	4
5315-00-080-1941	106	37	3110-00-108-9200	63	41
5310-00-080-6004	7	13	3110-00-109-1179	63	44
	37	52	5905-00-110-0310	11	12
	39	18		19	9
	43	2	5975-00-111-3208	17	78
	45	2		99	1
	45	47	5360-00-113-1514	69	87
	46	5	5940-00-113-8190	6	10
	49	5		17	98
	50	94	5340-00-113-9587	36	8
	51	8	5940-00-113-9826	17	99
	52	10	5940-00-113-9828	26	2
	53	1		27	2
	57	3		35	2
	58	23		107	25
	58	36	5310-00-114-0110	114	16
	58	57	5905-00-114-0708	11	4
	63	119		19	5
	64	3	5940-00-114-1310	17	91
	65	11	5905-00-114-5361	19	13
	66	12	5340-00-115-4328	45	70

CROSS-REFERENCE INDEXES

NATIONAL STOCK NUMBER INDEX

STOCK NUMBER	FIG.	ITEM	STOCK NUMBER	FIG.	ITEM
5360-00-115-4359	42	10	1005-00-131-6249	78	25
5315-00-115-6074	63	206	1005-00-131-6255	75	26
5310-00-115-6889	111	19	4730-00-131-6258	75	30
5320-00-117-6891	37	5	1005-00-131-6267	78	32
5320-00-117-6938	20	6	1005-00-131-6268	79	12
	24	37	5315-00-131-7018	49	13
5320-00-117-6939	50	19	5120-00-132-6913	126	23
	58	60	5975-00-133-8687	24	15
	66	21		26	3
	69	79	3020-00-136-1203	84	48
5320-00-117-6941	47	12	3020-00-136-1204	84	50
	50	31	3010-00-136-2236	79	5
	62	55	5310-00-137-3134	17	108
5320-00-117-6942	47	26	3120-00-137-3230	63	161
	68	11	1440-00-140-1529	110	20
5320-00-117-6953	50	16	5905-00-141-0743	11	5
5320-00-117-6956	63	66		19	15
	63	82	5905-00-141-1130	11	9
	63	210		19	2
5320-00-117-6957	63	240	5310-00-141-1795	39	4
5340-00-119-1756	5	26		40	9
5340-00-119-1757	7	10		42	2
5340-00-119-4703	5	21		47	4
	32	53		50	47
	68	14D		50	82
	69	1		56	16
5340-00-119-4705	82	57		105	13
5340-00-119-4706	125	26		113	7
5340-00-119-4707	125	10	5365-00-141-6943	119	5
5315-00-119-7570	61	7		120	2
5340-00-124-9168	50	98		121	2
5360-00-125-9892	45	50	5365-00-141-6945	115	12
5120-00-126-0860	126	24	5940-00-143-4771	17	90
5365-00-127-7449	50	10		122	3
5310-00-128-2007	39	19	5940-00-143-4773	6	11
	39	34		17	95
	63	121		17	100
	64	4	5940-00-143-4793	6	12
1005-00-130-5466	84	54	5940-00-143-4794	17	96
5365-00-130-5493	84	8	5310-00-143-6272	45	120
1005-00-130-5496	82	17		70	22
4310-00-130-5500	79	18		79	26
5340-00-130-5512	84	29	5340-00-144-6564	70	21
3110-00-130-5514	84	32	5305-00-145-0713	111	64
1005-00-130-5516	75	50	5306-00-145-7006	58	82
1005-00-130-5522	84	26	5315-00-145-8465	63	209
5340-00-130-5537	75	49	5120-00-146-6558	126	31
1005-00-131-1893	75	47	5999-00-146-8592	24	25
5365-00-131-1895	84	33		25	8
5365-00-131-1901	84	6		26	13
5365-00-131-1902	75	46		31A	3
4710-00-131-1906	75	59	5305-00-147-3248	114	10
1005-00-131-1908	75	64		115	7
5340-00-131-1911	79	23		116	11
1005-00-131-1913	79	32		117	9
1005-00-131-1914	79	3	5120-00-148-9843	126	36
1005-00-131-6202	79	19	5310-00-149-9130	109	46
1005-00-131-6203	78	26	5310-00-149-9146	63	73
5340-00-131-6226	79	25	5305-00-150-3425	111	44

CROSS-REFERENCE INDEXES

NATIONAL STOCK NUMBER INDEX

STOCK NUMBER	FIG.	ITEM	STOCK NUMBER	FIG.	ITEM
5305-00-150-3485	111	43	5310-00-167-0809	55	3
5306-00-150-9221	109	38		106	40
5306-00-150-9527	69	27	5310-00-167-0812	17	10
	69	66		32	54
	110	10		37	46
5306-00-151-0446	60	48		57	15
5306-00-151-0782	57	40		60	27
5306-00-151-0784	57	29		63	47
5306-00-151-1426	60	70		69	70
	95	19		81	2
5306-00-151-1427	63	1		95	9
	94	25		98	11
	95	18		110	11
5305-00-151-6148	112	6	5310-00-167-0814	63	218
5360-00-152-0407	107	18	5310-00-167-0820	37	14
5999-00-152-9574	30	19		39	41
	31	7		48	5
5306-00-156-2327	62	33		63	179
	69	28	5310-00-167-0821	37	33
5306-00-156-2333	62	74		39	28
	69	108		40	13
5306-00-156-2337	61	6		45	105
	64	24		49	12
	69	106		50	40
5306-00-156-2341	61	1		52	1
6105-00-156-6290	80	5		58	4
6105-00-156-6292	80	10		105	3
5935-00-165-3350	24	8	5310-00-167-0822	41	3
5120-00-165-3910	126	16		47	9
5120-00-165-3913	126	19		84	13
4010-00-165-6058	109	67		105	9
5310-00-167-0753	37	39	5310-00-167-0823	36	11
	63	7		37	21
	90	7		38	9
5310-00-167-0797	109	41		39	11
5310-00-167-0801	51	28		47	16
	51	51		50	61
	51	78	5310-00-167-0824	82	72
	62	32		98	1
	62	70	5310-00-167-0836	63	27
	67	9	5310-00-167-0837	63	4
	82	2	5310-00-168-2924	66	17
5310-00-167-0803	53	8	5310-00-171-1734	75	22
	60	22	5330-00-171-6600	80	2
	69	18	5325-00-171-9890	32	25
	70	3	5999-00-172-8253	23	3
	103	2		24	4
5310-00-167-0804	51	5		26	15
	51	15		30	4
	51	40	6210-00-176-4928	78	13
	52	18	6210-00-176-4954	78	11
	63	124	5340-00-177-3985	85	28
	67	84	5305-00-177-5545	32	18
	69	90	5120-00-177-6966	126	29
	97	22	5120-00-177-6967	126	30
	108	7	5320-00-177-7587	37	4
5310-00-167-0805	58	13	5340-00-178-8116	37	55
	64	14		63	18
	108	12		63	234

CROSS-REFERENCE INDEXES

NATIONAL STOCK NUMBER INDEX

STOCK NUMBER	FIG.	ITEM	STOCK NUMBER	FIG.	ITEM
5340-00-178-8116	85	27		82	4
	107	46	5310-00-209-0965	41	2
5310-00-180-0277	112	13		105	8
6850-00-181-7727	BULK	1	5340-00-209-9281	36	22
5340-00-182-6922	63	212	5310-00-218-2181	17	82
5305-00-182-7302	111	17	5940-00-220-3820	17	88
	111	40	3110-00-221-0312	84	61
	123	18	9505-00-221-2650	BULK	2
5340-00-182-9631	50	105		87	10
5310-00-183-4355	45	82		88	10
	63	104	5315-00-221-3652	58	52
	108	8	5310-00-224-0748	111	74
	112	12	5310-00-224-0749	111	18
5310-00-183-4406	63	176	5925-00-224-7426	17	44
	90	9	5305-00-225-3842	60	17
5310-00-184-8628	109	36	5305-00-225-3843	39	43
5310-00-184-9001	63	2		40	15
5325-00-185-0004	69	81A		42	3
5325-00-185-0012	42	7		47	43
5310-00-187-2354	60	71		50	49
	91	2		53	22
	92	8		62	7
	94	26		81	10
	95	20		105	15
5310-00-187-2401	58	9	5305-00-225-3844	66	10
5315-00-187-9376	45	77	5310-00-225-6190	64	13
5315-00-187-9377	63	125	5310-00-225-6993	38	17
5310-00-188-7721	14	3	5306-00-225-8494	113	4
5365-00-191-9076	75	48	5306-00-225-8498	54	5
5310-00-194-9213	45	58	5306-00-225-8499	37	12
3110-00-198-1050	109	43	5306-00-225-9088	45	106
5935-00-198-4007	6	3		67	38
5935-00-198-4041	27	10	5306-00-225-9089	39	39
	28	3		67	12
	78	52		110	14
5340-00-200-3045	22	6	5306-00-225-9093	63	239
	32	51	5306-00-225-9096	63	219
5315-00-200-3586	67	27	5305-00-225-9099	48	10
	69	21	5306-00-226-4828	37	16
	106	39	5305-00-226-7607	63	187
5340-00-200-7449	32	5	5315-00-234-1619	63	174
5340-00-200-8560	22	15	5315-00-234-1854	63	151
	32	8	5315-00-234-1863	51	4
	33	10		51	14
	69	71		51	32
5935-00-201-6673	24	47		51	55
4730-00-202-8836	92	2		51	70
5940-00-204-8966	25	3		53	12
	29	4		53	17
	32	38		62	43
	68	7		67	26
5306-00-205-3179	78	24	5315-00-234-1864	52	6
5310-00-208-9255	17	110	1005-00-234-9593	66	16
	22	13	3120-00-235-4417	51	34
	60	68		51	56
	62	69		51	71
	68	17	5340-00-235-4432	58	46
	69	76	5340-00-235-4433	51	26
	81	3		51	49

CROSS-REFERENCE INDEXES

NATIONAL STOCK NUMBER INDEX

STOCK NUMBER	FIG.	ITEM	STOCK NUMBER	FIG.	ITEM
5340-00-235-4433	51	68	5305-00-269-3242	97	21
5365-00-235-5792	84	51	5305-00-269-3246	51	39
5330-00-236-1484	40	2	5305-00-269-3248	58	37
5961-00-237-2384	9	23	5305-00-269-3250	58	38
	11	10	5320-00-270-2953	47	39
	12	4	5306-00-274-2119	63	97
	17	50	5325-00-276-6091	5	24
	18	2	4730-00-278-2980	75	54
	19	12	5310-00-282-6907	109	45
	20	8	5365-00-282-7120	63	156
	78	8		85	35
5325-00-238-6037	32	10	5340-00-286-9418	22	24
	33	6		32	11
5999-00-239-3338	120	9	5340-00-286-9421	32	12
	122	9		33	9
5340-00-241-6723	39	25	5340-00-286-9427	5	14
	39	45		22	9
5999-00-243-6500	26	6		125	25
	31	3	5365-00-289-3019	75	61
4030-00-244-6092	102	3	5365-00-289-3072	75	62
5310-00-245-3612	63	130	5340-00-291-5322	22	1
5310-00-245-3615	60	23		32	30
5340-00-245-8407	67	35		33	8
5120-00-251-9503	126	32	5340-00-291-5323	5	10
5305-00-253-5615	37	24		32	7
5305-00-253-5619	56	4		34	7
6645-00-255-1370	9	19		69	75A
5315-00-255-5580	52	15		86	2
5360-00-255-5581	51	16		86	11
5940-00-258-2120	3	2	5340-00-291-5347	5	15
	68	25		32	4
	124	12		33	1
5310-00-261-7410	75	28		34	5
5325-00-263-6632	85	40		125	6
8305-00-267-3114	99	2	5340-00-291-5353	5	8
5305-00-267-8951	66	14	5330-00-292-0580	79	10
5305-00-267-8954	47	6	9505-00-293-4208	110	5
	60	43	5340-00-294-9799	14	25
5305-00-267-8956	82	49		14	29
5305-00-267-8957	62	40		14	33
5305-00-267-8958	60	36		14	39
	82	26		60	54
	109	25		62	59
	110	19		63	31
5305-00-267-8961	60	35		63	232
5305-00-267-8962	109	3		85	24
5305-00-269-2803	47	41		107	44
	108	5	6240-00-295-2668	2	5
5305-00-269-2804	109	29	5310-00-306-3167	3	4
5305-00-269-2811	7	12		63	189
	40	14		63	196
5305-00-269-3209	50	50		67	34
5305-00-269-3238	40	18		67	63
	58	56		68	24
	105	5	5315-00-323-1543	78	33
5305-00-269-3240	63	105	5935-00-329-5152	63	15
5305-00-269-3242	45	12	6220-00-337-7463	2	1
	58	5	5935-00-338-2822	22	19
	71	1	5305-00-340-4750	37	32

CROSS-REFERENCE INDEXES

NATIONAL STOCK NUMBER INDEX

STOCK NUMBER	FIG.	ITEM	STOCK NUMBER	FIG.	ITEM
5305-00-340-4750	45	117	5935-00-424-9752	6	4
	67	24	5310-00-435-0453	79	24
5935-00-351-5944	23	10	5310-00-435-0454	84	36
	30	12	5340-00-443-5878	14	20
5315-00-364-9535	63	238		14	35
5935-00-369-7868	23	17		16	2
	26	24		62	64
4730-00-375-6403	82	71		63	95
	94	2		69	36
	98	2		107	42
5315-00-377-0937	107	60	5315-00-443-5890	84	10
5310-00-400-8444	75	16	5340-00-445-0095	65	6
5315-00-402-9129	60	46	5310-00-445-8848	5	19
4730-00-402-9534	82	52	5310-00-451-8778	78	23
5340-00-403-6393	38	24	5925-00-452-1270	17	47
	47	29	5315-00-453-4616	79	9
	50	59	5360-00-453-7476	45	74
	63	200	5315-00-454-0319	107	19
	65	32	3120-00-454-2645	69	11
5365-00-404-3131	51	35	5340-00-454-5969	50	99
	51	57	4440-00-454-8264	112	16
	51	72	1450-00-454-8502	53	9
4820-00-406-1553	70	7	1450-00-454-8504	53	15
	75	17	5340-00-455-5886	53	26
4730-00-407-0558	82	44	5360-00-455-7454	69	97
	94	18	6680-00-455-9384	16	10
6105-00-407-0954	80	3	4820-00-456-1643	111	66
6150-00-407-1051	80	6		112	20
5310-00-407-9566	37	13	1450-00-457-0425	51	25
	39	40		51	48
	45	107		51	65
	54	4	7690-00-458-0096	75	70
5310-00-409-3608	60	29	5915-00-459-8483	80	11
5315-00-410-4853	109	17	1450-00-462-2507	53	30
5935-00-410-9250	35	1	5340-00-462-2559	51	6
	122	8	1450-00-462-2560	53	19
5340-00-410-9733	51	29	5315-00-462-8347	107	64
	51	52	1450-00-462-8366	51	24
1440-00-410-9747	107	61		51	47
5999-00-411-7645	121	9		51	66
	122	11	1450-00-464-1219	51	61
6105-00-412-2053	80	7		51	79
6105-00-412-2054	80	21	5360-00-464-4574	53	7
6105-00-412-2055	80	17	5360-00-464-4575	53	5
6105-00-412-2056	80	18	5365-00-464-4601	32	20
6105-00-412-2057	80	20	4730-00-466-7467	94	8
6105-00-412-2058	80	23	5305-00-469-6798	111	3
4730-00-413-3462	82	46	5999-00-473-3551	23	12
	89	19		30	13
	94	21	5365-00-476-1031	82	48
	98	7	5315-00-477-0188	85	12
5935-00-417-4206	17	119	5310-00-477-6768	52	13
5340-00-417-4941	63	226	5340-00-479-2947	50	13
	103	18	6105-00-481-9548	80	14
5310-00-420-2051	84	37	4730-00-483-8327	111	77
5340-00-420-5904	84	19	5365-00-484-0817	53	24
5340-00-420-5958	58	54	5365-00-484-0832	111	76
5315-00-420-9665	84	52	5306-00-485-1976	95	5
1440-00-421-4064	107	55	5365-00-485-7340	51	60

CROSS-REFERENCE INDEXES

NATIONAL STOCK NUMBER INDEX

STOCK NUMBER	FIG.	ITEM	STOCK NUMBER	FIG.	ITEM
5365-00-485-7340	51	76	4820-00-535-6483	71	11
5365-00-485-7343	51	44	4730-00-541-4901	89	9
5340-00-485-9616	51	18	4730-00-541-6490	94	13
5315-00-487-3892	53	13	5330-00-542-1329	75	63
5360-00-488-1094	107	65	5330-00-542-1398	112	7
5935-00-489-1997	21	3	4330-00-542-2060	75	65
	27	7	4030-00-542-3179	102	10
	120	8	6210-00-542-6393	17	31
5935-00-489-9999	29	2	5305-00-543-2419	5	18
	122	10		37	50
5935-00-490-3743	21	12		39	30
5935-00-490-8389	10	19		46	3
	20	10		51	41
	121	8		52	8
5977-00-491-7193	80	19	5310-00-543-2740	17	107
5306-00-492-0842	103	16	5340-00-543-3155	50	5
5360-00-493-7607	107	85	5340-00-543-3188	50	12
5360-00-494-8237	51	7	5340-00-543-3321	50	6
5340-00-494-8238	53	20	5340-00-543-3477	50	11
5340-00-494-8239	58	39	5306-00-543-4405	60	24
5340-00-494-8240	52	7	5310-00-543-5060	17	15
5315-00-494-9553	53	10	5340-00-543-7110	50	7
5935-00-496-7171	26	5	5340-00-544-3129	107	45
	30	8	5935-00-549-3282	6	2
5305-00-499-4959	110	9	5905-00-549-3943	17	29
	111	21	5310-00-550-0286	80	26
5305-00-499-4984	111	73	5310-00-550-1130	45	122
5930-00-501-4957	78	21		124	16
5930-00-504-6855	13	16	5310-00-550-3715	107	39
	14	7	5310-00-550-5009	123	2
	15	4	5310-00-550-5054	44	10
	107	33		47	19
5935-00-509-6194	24	29	5340-00-550-5942	22	7
2540-00-513-9934	45	59	5330-00-551-8441	111	26
5310-00-514-6674	113	3		111	70
5310-00-515-7449	45	92		112	17
	60	18	6210-00-553-1076	9	10
	63	165	9505-00-555-8648	83	9
3120-00-517-8585	107	5	5940-00-557-1629	21	5
5975-00-518-1908	114	19	5310-00-558-6207	60	51
5315-00-526-1322	63	143	5935-00-558-6775	31	2
	85	7	5940-00-565-0072	17	106
5340-00-530-5021	50	8	2540-00-570-9718	46	6
5305-00-531-1097	63	120	5305-00-574-0622	110	4
	64	2	5310-00-576-5752	56	10
5310-00-531-9514	10	17	5940-00-577-3807	25	4
5310-00-531-9515	45	33		29	3
	45	90	5330-00-579-3156	79	22
	51	19	5330-00-579-3163	70	11
	53	21	5330-00-580-4394	70	13
	60	10	5330-00-580-5055	70	5
	61	2		75	14
	62	2		75	19
	62	23	5330-00-580-9762	111	51
	63	20	5305-00-581-3486	60	65
	64	18	5310-00-582-5677	5	22
	69	105		7	9
	93	6		17	103
	107	69		22	11

CROSS-REFERENCE INDEXES

NATIONAL STOCK NUMBER INDEX

STOCK NUMBER	FIG.	ITEM	STOCK NUMBER	FIG.	ITEM	
5310-00-582-5677	44	5	5310-00-595-6211	122	19	
	45	129	5310-00-595-6612	65	17	
	53	33	5310-00-595-6761	17	16	
	58	21		18	10	
	60	2		19	19	
	62	47		116	2	
	65	2	5310-00-596-7691	80	12	
	67	88	5310-00-596-7693	79	30	
	125	11	5315-00-597-0525	106	19	
	5310-00-582-5965	39	42		106	47
		40	16	5315-00-597-2500	67	73
		44	9	5340-00-598-0146	5	5
		45	7		22	26
		50	85		33	7
51		20		34	1	
52		20		82	3	
53		31		98	13	
56		17	5365-00-598-1774	85	14	
69		33		107	29	
75		7	5365-00-598-5287	27	9	
81		9	5365-00-598-5416	114	20	
89		13	1005-00-610-8910	109	9	
105		14	5310-00-614-3552	22	21	
113	8	5940-00-615-6073	9	17		
5306-00-582-8718	106	11	26	18		
5305-00-582-8776	39	15	27	3		
5330-00-584-0265	112	21	5930-00-615-6731	17	39	
5320-00-584-0672	58	74	5310-00-616-3648	13	17	
	69	73		27	6	
	124	9		29	6	
	70	6		78	49	
5330-00-584-1840	75	13	5315-00-616-5514	85	11	
	75	18	5310-00-616-8660	10	16	
	14	14		32	37	
5310-00-584-3782	15	6	6210-00-617-1675	3	6	
	62	35B		68	21	
	90	3		124	2	
	36	12	5330-00-618-0799	85	44	
5310-00-584-5272	37	22	5330-00-618-5361	71	12	
	38	10	5310-00-619-1148	5	7	
	39	12		9	2	
	5	4		10	1	
5340-00-584-6556	22	2		17	7	
	32	9		22	5	
	34	6		32	3	
	45	45		33	2	
5330-00-585-3243	79	21		34	2	
5310-00-587-6631	47	36		64	10	
2590-00-590-0241	45	56		66	2	
5310-00-595-6057	106	12		68	3	
5310-00-595-6211	17	52		69	13	
	32	16		69	75B	
	33	13		104	2	
	85	47		106	38	
	107	37		107	62	
	114	11		111	32	
	115	8		117	4	
	116	10		125	7	
	117	10	5310-00-619-3847	58	80	

CROSS-REFERENCE INDEXES

NATIONAL STOCK NUMBER INDEX

STOCK NUMBER	FIG.	ITEM	STOCK NUMBER	FIG.	ITEM
5310-00-619-3847	107	7	5945-00-686-6877	17	94
5315-00-619-3998	107	84	5305-00-688-2111	112	24
5320-00-619-4093	47	35	5310-00-688-2195	84	16
	50	27	4730-00-689-1231	82	80
5320-00-619-4099	47	32		94	4
3120-00-620-4961	69	38	5310-00-689-3877	106	3
5310-00-625-5756	45	29	2510-00-701-3845	50	9
	54	3	5935-00-702-4199	114	9
5310-00-637-9541	36	15		115	6
	37	51		116	9
	39	29		117	1
	45	104	5330-00-702-5643	75	24
	46	4	5305-00-709-8482	108	13
	50	36	5305-00-709-8540	47	8
	51	9	5306-00-710-4702	111	24
	52	2	5305-00-716-8181	47	1
	52	9	5305-00-719-5021	62	13
	53	2		63	111
	67	2	5305-00-719-5093	63	134
	105	4	5305-00-719-5219	47	17
	112	23	5305-00-719-5221	51	69
	113	9	5305-00-719-5235	50	60
5306-00-638-7719	45	28	5305-00-719-5342	79	31
5310-00-638-9857	63	11	5999-00-721-0350	118	1
5330-00-641-0231	70	8	5340-00-721-5315	78	3
5930-00-655-4241	17	30	5365-00-721-6876	84	49
5930-00-655-4247	17	40	5365-00-721-7680	84	47
5310-00-655-7219	60	6	5306-00-722-0393	4	7
	60	14		57	16
5930-00-660-3947	68	8		63	46
5930-00-660-3950	17	46		95	8
5930-00-660-3954	17	41	5310-00-722-5998	7	1
5930-00-660-3961	17	37		10	27
5945-00-660-9315	17	97		17	11
5315-00-663-1298	69	99		82	10
5340-00-664-8163	32	6	3120-00-722-7288	107	43
5340-00-664-8164	125	24	5310-00-722-8528	112	14
5340-00-664-8188	33	5	5305-00-723-3470	122	30
	125	23	5365-00-723-4264	82	55
5340-00-678-9031	50	2	5305-00-723-9387	78	34
2510-00-679-9190	45	11	5310-00-723-9676	78	5
5340-00-679-9211	37	28	5305-00-725-2317	36	14
	45	4		57	1
5305-00-680-4262	39	33	5305-00-725-4183	63	195
5310-00-680-7296	5	3	5305-00-725-4197	107	79
	69	75	5305-00-725-5909	63	108
	106	9	5305-00-725-5910	63	135
5315-00-682-1732	85	38	5315-00-726-2495	84	43
5315-00-682-1733	84	22	5330-00-727-2637	111	29
5305-00-682-7753	87	8		111	58
	88	8		111	68
5930-00-683-2814	13	15	4730-00-727-9795	94	15
	14	8	5305-00-728-5474	65	18
	15	5	5310-00-728-9458	69	74
	107	34		69	80
5330-00-684-3420	75	40	5310-00-728-9459	58	73
9505-00-684-4841	7	5	5310-00-732-0558	103	14
9505-00-684-4843	109	51	5305-00-737-5694	2	3
5305-00-685-8105	64	19	5340-00-751-9013	50	65

CROSS-REFERENCE INDEXES

NATIONAL STOCK NUMBER INDEX

STOCK NUMBER	FIG.	ITEM	STOCK NUMBER	FIG.	ITEM
5330-00-752-7534	75	51	5330-00-773-9389	42	1
5340-00-753-3742	49	4	5360-00-776-1546	50	25
5340-00-753-3743	50	103	5310-00-779-6633	63	67
5310-00-754-1686	13	6		63	81
5306-00-754-1788	75	6	5310-00-779-6689	47	38
5306-00-754-1789	60	38	5310-00-779-6761	63	211
5340-00-754-2183	82	33	5305-00-781-5664	17	72
5306-00-754-3049	58	62	5315-00-781-6525	53	18
5365-00-754-5276	39	9	5340-00-781-8021	45	69
	67	56	5340-00-781-8074	50	76
5310-00-754-5277	39	8	2590-00-781-8565	50	51
5310-00-757-5909	63	59	5310-00-781-9483	67	28
5307-00-760-7236	47	30		82	37
5935-00-762-0312	122	2		85	20
5305-00-763-3965	16	9		106	13
	85	9	2590-00-782-1827	36	4
5360-00-763-3987	106	18	5330-00-782-2063	42	14
	106	48	5305-00-782-8408	40	12
5305-00-763-6955	15	1	5305-00-782-9489	36	18
5305-00-763-6956	15	12		45	131
6240-00-763-7744	3	5	5305-00-782-9494	37	23
	9	9	5325-00-783-4754	44	14
	17	35	5340-00-783-9139	47	33
	68	22		55	1
	78	12		58	68
	116	13		62	62
	124	14		63	235
5310-00-763-7884	66	22		65	15
5310-00-763-7887	24	36		109	23
5935-00-763-8233	28	13	5340-00-784-9295	45	52
5310-00-763-8894	65	16	5330-00-796-2254	2	4
5310-00-763-8920	62	68	3110-00-796-7257	85	1
	102	13	4730-00-800-1516	82	68
5310-00-764-9564	17	74	5365-00-804-2274	63	39
5310-00-765-3197	86	7	5365-00-804-2275	63	40
5305-00-765-4348	32	33	5365-00-804-2784	84	60
5930-00-765-5719	68	14A	5340-00-804-3639	66	20
5935-00-767-0295	85	48	5330-00-804-5695	75	31
2590-00-767-5411	45	125		75	53
5310-00-767-9425	66	9		82	20
	103	10		89	18
5310-00-769-3142	50	17		92	6
	50	28		93	4
5315-00-771-7355	13	19		94	19
5310-00-771-7359	47	11		98	8
	47	25	5365-00-804-6858	107	14
	68	12	5365-00-804-7645	85	10
5310-00-771-7361	124	10	5330-00-805-2966	71	10
5310-00-771-7406	62	56		75	60
5340-00-772-0190	109	59		82	16
5330-00-772-6600	36	17		89	10
5310-00-773-7618	5	20		93	8
	45	80		94	11
	47	40	5365-00-806-0202	63	45
	63	157	5365-00-806-0204	63	43
	103	12	5330-00-807-2874	45	64
	108	6	5365-00-807-5332	45	42
5310-00-773-7624	10	10		70	4
	107	52	5330-00-808-0794	75	44

CROSS-REFERENCE INDEXES

NATIONAL STOCK NUMBER INDEX

STOCK NUMBER	FIG.	ITEM	STOCK NUMBER	FIG.	ITEM
5330-00-808-2337	70	14	5315-00-815-1405	45	96
5310-00-808-2602	2	6		53	11
5315-00-809-1442	85	26		58	27
5310-00-809-3078	45	123	4730-00-815-5424	98	18
5310-00-809-3365	80	15	5315-00-815-9365	45	78
5310-00-809-4058	13	2	5315-00-815-9366	69	51
	17	2	5315-00-816-1329	63	199
	45	8	5365-00-816-4238	107	40
	57	19	5305-00-817-4581	51	62
	58	22		51	75
	58	51	5305-00-817-4587	51	27
	60	39		51	50
	62	41	5365-00-818-0872	69	45
	66	15	5340-00-820-1789	117	16
	67	4	5310-00-820-3187	66	19
	68	13	5310-00-820-6653	102	14
	69	26	5330-00-820-9846	75	67
	75	2	5305-00-821-3869	45	103
	81	8		113	10
	82	24	5310-00-822-6726	67	57
	84	41	5930-00-823-0482	17	34
	109	4	5935-00-823-0667	9	15
	110	18	5995-00-823-2832	125	16
5310-00-809-4061	36	21	5995-00-823-2833	125	14
5305-00-809-4768	84	27	5995-00-823-2836	125	15
5310-00-809-5997	39	7	5995-00-823-2842	125	19
	47	2	5315-00-823-8682	106	43
5310-00-809-5998	38	16	5310-00-823-8804	57	12
	67	60		65	5
	109	61		82	50
5310-00-809-8533	65	22	5315-00-826-1576	63	91
	67	52	5315-00-827-6172	106	10
5310-00-809-8544	75	27	5340-00-827-8483	50	102
5310-00-809-8546	43	9	5307-00-828-7178	50	87
	57	34	5315-00-829-1766	38	3
	58	63		38	21
5305-00-809-9385	45	41	5961-00-833-3043	19	8
5315-00-810-0505	69	8	5315-00-833-8593	63	207
	84	45	5935-00-833-9215	6	14
5315-00-810-3701	79	4	5315-00-834-0745	69	7
5365-00-810-8932	67	49	5310-00-834-7420	14	22
5310-00-811-3494	58	77	5330-00-835-7485	82	14
5315-00-811-9106	58	78		89	3
5315-00-811-9110	50	57		89	23
	63	168		92	3
5315-00-812-1216	63	170	5940-00-836-0358	107	50
5315-00-812-3683	70	2	5330-00-836-4355	17	80
5315-00-812-3685	70	18	5330-00-836-4356	17	114
5315-00-812-3766	69	20	5320-00-837-4067	18	6
5940-00-813-0698	9	18		19	18
	21	6	5315-00-838-4586	51	33
	24	51	5315-00-839-2325	13	5
	31A	6		50	58
	122	6		58	79
5330-00-813-2806	75	66		63	167
6210-00-813-8265	116	8		84	9
5315-00-814-3530	67	82		107	16
	79	2	5315-00-839-2326	50	23
5970-00-815-1300	69	57	5315-00-839-5820	43	6

CROSS-REFERENCE INDEXES

NATIONAL STOCK NUMBER INDEX

STOCK NUMBER	FIG.	ITEM	STOCK NUMBER	FIG.	ITEM
5315-00-840-9653	58	29	5325-00-886-1067	50	20
5310-00-842-1490	109	63		58	61
5315-00-842-3044	45	51	5995-00-889-1061	125	20
	49	8	5310-00-889-2589	17	111
	70	10		22	12
	103	19		58	25
	109	49		60	19
5310-00-844-3302	63	171		62	35A
5315-00-844-3955	79	20		67	87
5310-00-844-4872	60	21		84	40
	62	46	5305-00-889-2999	69	68
	63	166	5305-00-889-3000	14	1
	64	16	5305-00-889-3099	90	6
	67	5	5305-00-889-3116	69	42
5315-00-844-7821	45	102	5961-00-892-0888	17	101
5315-00-847-5677	69	86	5830-00-892-3339	125	1
5315-00-847-5751	106	16	5961-00-892-3361	11	11
	106	50		19	14
5310-00-851-2682	109	71	5820-00-893-1323	125	4
2510-00-851-4894	36	19	5310-00-894-3637	53	25
5365-00-852-9685	45	5	5310-00-894-3638	51	30
5315-00-853-0681	69	96		51	53
5935-00-853-1518	17	117		51	77
5360-00-855-7897	69	101	2540-00-894-9545	50	4
3110-00-856-3149	85	30	5340-00-898-5306	50	96
	107	28	5315-00-899-3103	13	12
5315-00-857-2480	63	175	5975-00-899-4606	25	2
5310-00-857-4959	16	6		30	17
	63	5	5365-00-899-7702	16	8
	97	23	5940-00-900-3755	78	9
5365-00-857-5033	111	49	3120-00-900-8272	63	160
5305-00-866-1607	107	72	5935-00-900-9130	107	74
5306-00-866-4683	63	19	5340-00-901-8124	50	1
5310-00-877-5796	39	1		50	90
	45	115	5310-00-902-9369	97	1
	47	20	5340-00-902-9726	107	49
	50	81	4820-00-903-3755	94	3
	82	23	5315-00-903-5926	45	81
	109	20	5315-00-903-5931	45	46
5310-00-877-5797	43	8		63	123
	79	17	5315-00-903-5939	51	31
5306-00-877-6227	63	25		51	54
5310-00-878-3292	78	53		51	67
5310-00-879-0669	51	42		70	17
5961-00-880-4779	19	22	5315-00-903-5944	103	3
5315-00-880-5118	45	127	5315-00-903-6761	58	10
5310-00-880-5978	62	67	5340-00-903-7052	63	204
5310-00-880-5978	78	2	5310-00-904-0264	63	60
	82	8	5305-00-904-4053	109	50
	107	23	5340-00-904-6183	103	7
	124	6	5305-00-905-2712	60	45
7690-00-880-7293	100	35		67	18
5340-00-881-0020	63	150	5330-00-905-9174	85	49
5310-00-881-0943	39	22	1005-00-907-4851	79	11
	39	38	2590-00-912-5650	50	77
	63	122	2590-00-912-6683	36	3
	64	8	5930-00-913-2983	117	12
5315-00-882-0904	48	8	5340-00-913-3359	43	4
6680-00-885-8721	75	69	5305-00-914-3818	58	19

CROSS-REFERENCE INDEXES

NATIONAL STOCK NUMBER INDEX

STOCK NUMBER	FIG.	ITEM	STOCK NUMBER	FIG.	ITEM
5305-00-914-6131	58	30	5310-00-933-8120	37	47
5120-00-915-4587	126	39		57	32
5305-00-915-8064	107	71		62	72
5305-00-915-8087	38	12		63	57
5305-00-923-4212	103	8		67	8
1025-00-925-3971	50	48		68	1
5365-00-925-4784	106	44		69	83
5325-00-926-1394	32	15		82	36
	44	2		104	3
	44	13		106	24
	47	23		117	4
	68	14C		125	8
5305-00-926-1826	55	4	5310-00-933-8121	5	23
5315-00-926-5764	45	85		7	8
5315-00-926-5768	49	10		17	3
5310-00-926-5876	85	53		44	4
5310-00-928-2690	116	5		45	32
	119	3		60	7
	120	12		60	13
	121	12		63	88
5340-00-928-3796	39	10		68	14G
5310-00-929-6395	7	2		125	12
	10	13		333	
	10	26	5310-00-933-8778	63	188
	14	2		66	8
	17	57		102	6
	20	12		103	9
	32	36	5310-00-934-9739	13	18
	63	12	5310-00-934-9748	9	20
	82	11		14	12
	111	60		33	14
5360-00-930-4556	45	55		78	41
5340-00-930-9017	50	106		107	38
5330-00-930-9758	49	9		114	17
2540-00-930-9772	49	11		120	13
5306-00-932-3536	45	48		121	13
5310-00-932-4989	50	22		122	17
5310-00-933-8118	9	7	5310-00-934-9751	87	18
	14	5		88	18
	15	8	5310-00-934-9759	22	22
	17	53	5310-00-934-9760	5	6
	32	27	5310-00-934-9761	7	3
	33	12		10	8
	69	64		17	85
	78	6	5310-00-934-9765	17	92
	85	46		57	14
	114	13		69	29
	120	14		82	35
	121	14		117	13
	122	18	5305-00-936-4277	43	1
5310-00-933-8120	4	8	5340-00-937-2331	45	53
	5	2	5310-00-938-2013	17	14
	10	2		116	6
	17	75		119	4
	22	4		120	11
	32	2		121	11
	33	3	5310-00-939-0783	84	38
	34	3	5310-00-939-1072	17	84
	37	40	5305-00-939-1179	109	55

CROSS-REFERENCE INDEXES

NATIONAL STOCK NUMBER INDEX

STOCK NUMBER	FIG.	ITEM	STOCK NUMBER	FIG.	ITEM
5940-00-939-7825	17	83	5325-00-960-2410	81	5
5305-00-939-9147	7	6		117	15
5305-00-939-9221	111	62	5330-00-963-0832	46	1
5305-00-940-8069	65	23	5305-00-964-0589	36	13
5305-00-942-2196	49	1	5975-00-964-7332	115	10
	51	10	1025-00-965-7833	50	97
	52	3	5340-00-969-6407	69	22
	53	3	5310-00-974-6623	110	3
5305-00-942-8431	7	11	5310-00-975-2075	45	54
	107	6	5310-00-978-7918	63	169
5340-00-948-0751	103	20	5305-00-978-9347	84	53
5305-00-948-4042	116	1	5305-00-978-9348	75	58
5961-00-949-1432	11	2		78	18
	19	4	5305-00-978-9355	75	41
5961-00-949-1440	11	8		79	14
5315-00-949-3700	106	36		84	25
	106	57	5305-00-978-9357	69	82
5340-00-949-8637	50	3		75	10
5310-00-950-0039	45	14	5305-00-978-9358	68	2
	49	6	5305-00-978-9359	83	6
	58	18	5305-00-978-9369	79	29
	58	24		84	34
	109	34		85	15
5310-00-950-1310	57	36	5305-00-978-9370	75	29
	69	43		84	31
5310-00-951-4679	14	6	5305-00-978-9371	14	30
5310-00-951-7209	37	29		62	66
	45	3		78	30
5315-00-951-7543	51	37		78	37
	51	58	5305-00-978-9372	14	21
	51	73	5305-00-978-9375	82	5
5310-00-952-0309	75	8	5305-00-978-9380	75	1
5315-00-953-5742	109	15		75	38
5315-00-953-8998	67	81	5305-00-978-9382	52	19
5305-00-954-3937	67	36	5305-00-978-9383	45	31
4030-00-954-8801	109	68	5305-00-978-9384	52	23
5315-00-957-0754	58	55	5305-00-978-9385	45	23
5315-00-957-0765	51	2		63	113
	51	12	5305-00-978-9393	55	8
5305-00-957-2639	63	222		84	17
	63	229	5305-00-978-9394	50	35
5305-00-957-7086	95	11	5945-00-981-1574	10	12
6210-00-957-7828	116	12		20	14
5315-00-957-9389	67	31	5330-00-981-3736	69	58
5315-00-957-9395	45	49	5310-00-982-4973	67	65
5305-00-958-0591	80	28	5310-00-982-4999	15	7
5315-00-958-2785	63	215		17	93
5315-00-958-5148	83	12		62	35C
5305-00-958-5247	42	16		69	77
5305-00-958-5473	84	39		107	76
2590-00-958-6917	50	64		123	4
5315-00-958-8274	106	33	5310-00-982-6814	78	1
	106	54		82	7
5306-00-958-9318	63	74	5305-00-983-5347	63	192
5305-00-959-1909	111	31	5940-00-983-6044	107	53
5305-00-959-2704	45	65	5940-00-983-6053	32	34
5305-00-959-4158	106	25	5305-00-983-6651	82	22
5305-00-959-6643	62	53	5305-00-983-6652	66	1
5325-00-960-2410	17	6		86	8

CROSS-REFERENCE INDEXES

NATIONAL STOCK NUMBER INDEX

STOCK NUMBER	FIG.	ITEM	STOCK NUMBER	FIG.	ITEM
5305-00-983-6653	85	21	5305-00-989-7435	69	69
	110	15	5305-00-990-6444	69	48
5305-00-983-6654	68	4		80	9
	58	23	5330-00-991-6723	67	77
5305-00-983-6655	64	9	3120-00-991-6724	67	70
5305-00-983-6659	63	89	1005-00-991-6725	67	75
5305-00-983-6660	45	98	5310-00-991-6729	67	72
	89	14	5365-00-991-6730	67	51
	91	1	5935-00-992-2035	6	8
5305-00-983-6661	92	9	5305-00-993-1848	37	41
	93	7		37	48
5305-00-983-6662	62	22		45	22
5305-00-983-6663	39	5		67	7
5305-00-983-6664	39	6		82	56
5305-00-983-6665	62	39A	5305-00-993-1849	80	13
5305-00-983-6670	57	27	5305-00-993-2460	2	8
5305-00-983-6672	63	180	5305-00-995-3442	106	23
5305-00-983-6673	63	26	5305-00-995-3569	78	17
5315-00-983-7402	52	5	5340-00-998-0612	60	60
5305-00-983-7429	69	12	5935-01-008-2404	31	8
5305-00-983-7430	57	38	5310-01-008-2896	112	5
5305-00-983-7450	55	2	5935-01-009-5640	114	7
5305-00-983-7459	66	7	5340-01-009-6878	39	27
	83	10		45	67
5305-00-983-8084	17	4		62	63
	70	23		63	203
	79	27		65	30
	75	21		67	6
5305-00-984-3021	69	39	5305-01-009-7141	58	81
5305-00-984-4976	85	52	5305-01-010-2362	52	17
5305-00-984-4978	85	8		66	13
5305-00-984-4988	84	1	5310-01-014-4280	45	44
5305-00-984-4989	109	72		97	2
5305-00-984-5695	80	16	5945-01-015-8619	9	5
5305-00-984-6189	80	27	5935-01-022-2026	30	6
5305-00-984-6191	75	36	5315-01-023-9749	60	73
5305-00-984-6192	69	53		62	77
5305-00-984-6193	60	64	5305-01-026-0773	111	37
5305-00-984-6197	60	63	4935-01-030-6815	125	5
5305-00-984-6198	48	3	5945-01-030-8033	12	5
5315-00-984-6829	109	16		18	4
5310-00-984-7042	57	2		19	10
	63	129	5340-01-032-6929	69	23
	71	2	5935-01-033-3521	21	10
5995-00-985-7885	125	17		115	5
5995-00-985-8090	125	18	5310-01-033-8615	75	39
5985-00-985-9024	113	1	5935-01-034-6996	21	11
5310-00-986-8710	47	15		115	3
5305-00-988-1721	79	28	5120-01-037-1407	126	22
5305-00-988-1724	45	121	5310-01-038-6432	84	24
	124	15	5305-01-038-9528	107	80
5340-00-988-3210	107	22	5925-01-042-1235	122	16
5305-00-988-7842	111	2	2540-01-042-3393	49	3
5315-00-988-8782	106	41	5305-01-046-2023	107	30
5310-00-989-0640	45	20	5340-01-046-5903	4	9
5305-00-989-6265	56	11		5	16
	80	30	5365-01-047-4364	53	28
5305-00-989-7434	80	22	5975-01-048-2922	23	6
5305-00-989-7435	43	7	5365-01-049-1716	111	39

CROSS-REFERENCE INDEXES

NATIONAL STOCK NUMBER INDEX

STOCK NUMBER	FIG.	ITEM	STOCK NUMBER	FIG.	ITEM
1240-01-049-6762	111	4	5365-01-050-9630	106	1
3110-01-049-6945	63	184	2520-01-050-9632	85	37
5365-01-049-6947	63	185	1240-01-051-3991	110	8
1240-01-049-9776	111	5		111	22
5330-01-049-9864	111	80	2510-01-051-5014	40	6
1240-01-050-0049	111	47	3010-01-051-5335	107	12
1240-01-050-0050	111	33	1240-01-051-8604	111	9
1240-01-050-0166	111	23	5340-01-052-1067	62	21
1240-01-050-0179	111	15	3040-01-052-1072	95	7
3040-01-050-2036	16	1	5340-01-052-1077	45	30
3110-01-050-2037	16	3	1440-01-052-1078	61	3
3040-01-050-2038	16	13	5340-01-052-1080	60	37
6680-01-050-2039	16	12	4520-01-052-1114	42	4
3040-01-050-2042	60	47	4520-01-052-1115	42	6
1240-01-050-2053	60	42	3020-01-052-1134	63	98
5340-01-050-2057	94	24	5307-01-052-1160	37	11
5340-01-050-2058	57	20	3040-01-052-1165	84	44
6105-01-050-2059	107	11	1430-01-052-1169	107	41
1040-01-050-2060	41	4	1240-01-052-1453	111	7
5355-01-050-2069	45	61	3040-01-052-4965	63	154
5895-01-050-2072	123	3	4933-01-052-4966	127	1
5306-01-050-2077	97	3	4935-01-052-4967	103	4
5365-01-050-2082	84	35	5999-01-052-4968	128	3
5340-01-050-2087	64	17	5999-01-052-4969	128	2
5340-01-050-2088	60	20	5999-01-052-4970	128	1
5340-01-050-2089	60	69	6920-01-052-5077	103	17
4720-01-050-2090	82	70	5935-01-052-7318	21	7
4720-01-050-2091	82	69	3040-01-052-8921	95	6
6680-01-050-2093	60	61	5340-01-052-8922	64	1
5365-01-050-2095	45	112	2590-01-052-8923	63	76
5365-01-050-2096	45	111	5340-01-052-8924	63	148
5365-01-050-2097	45	110	5340-01-052-8925	107	17
5365-01-050-2099	60	32	2590-01-052-8926	107	4
3130-01-050-2100	60	58	5340-01-052-8931	38	13
3110-01-050-2101	60	34	2590-01-052-8932	51	64
5340-01-050-2102	63	30	2590-01-052-8933	51	23
1005-01-050-2105	109	47		51	46
7690-01-050-2107	68	19	2590-01-052-8934	53	14
5340-01-050-2114	45	60	5306-01-052-8992	63	55
5340-01-050-2116	40	11	3040-01-052-9047	63	158
1420-01-050-2118	85	5	3040-01-052-9050	107	26
3040-01-050-2974	95	17	2590-01-052-9053	6	1
4730-01-050-2978	91	3	3040-01-052-9054	63	64
1440-01-050-4911	111	8	5315-01-052-9380	37	7
	112	9	5935-01-052-9436	122	15
5365-01-050-5582	63	102	1240-01-053-2445	111	1
5340-01-050-5589	37	1	2520-01-053-3777	85	36
2510-01-050-5591	67	61	2520-01-053-3778	63	183
2530-01-050-5623	86	10	2520-01-053-3782	63	181
5360-01-050-5629	45	62	2520-01-053-3783	15	2
	67	89	5340-01-053-3786	63	182
5355-01-050-7152	111	63	5930-01-053-3787	63	173
1040-01-050-9590	41	5	3020-01-053-3873	85	6
5340-01-050-9591	95	12	3020-01-053-3874	85	51
5340-01-050-9592	95	1	5340-01-053-3884	103	15
5340-01-050-9599	62	24	2520-01-053-3885	84	46
5306-01-050-9617	106	22	3040-01-053-3892	63	36
5340-01-050-9619	63	139	3040-01-053-3893	85	31
5330-01-050-9620	40	19	5340-01-053-4377	40	20

CROSS-REFERENCE INDEXES

NATIONAL STOCK NUMBER INDEX

STOCK NUMBER	FIG.	ITEM	STOCK NUMBER	FIG.	ITEM
5340-01-053-4378	63	136	5340-01-055-8887	63	146
9515-01-053-4380	63	103	1005-01-055-8978	65	9
9530-01-053-4381	63	131	1005-01-055-8979	65	8
9515-01-053-4382	63	107	1240-01-055-9718	111	41
5315-01-053-4383	106	42	5340-01-056-0674	107	75
5315-01-053-4384	106	51	5340-01-056-0779	63	140
1440-01-053-4388	68	5	5340-01-056-1569	107	54
1440-01-053-4390	78	28	3120-01-056-1579	95	22
1440-01-053-4391	78	36	5340-01-056-1834	65	27
1005-01-053-4393	109	32	3120-01-056-2976	63	71
6610-01-053-4400	124	1		63	84
5340-01-053-4401	42	13	5305-01-056-3184	107	81
2540-01-053-4402	52	24	5355-01-056-3266	17	36
2540-01-053-4404	37	3	3110-01-056-3316	63	6
2510-01-053-4407	40	1	5365-01-056-3319	107	13
3040-01-053-4409	37	10	5365-01-056-3320	107	27
5340-01-053-4411	40	17	5365-01-056-3322	63	137
2530-01-053-4811	86	1	5365-01-056-3324	108	9
5306-01-053-4817	63	52	5930-01-056-3606	17	45
5340-01-053-4883	63	144	5360-01-056-4154	40	7
5340-01-053-4886	63	142	5930-01-056-5022	14	13
4730-01-053-4896	81	7		15	13
3110-01-053-5230	63	87	5340-01-056-5023	63	94
3110-01-053-5231	63	75	3040-01-056-5421	63	35
5365-01-053-5232	64	20	3040-01-056-5422	63	63
1430-01-053-7202	17	1	5306-01-056-5436	109	35
5340-01-054-0257	96	12	5315-01-056-6026	16	11
2590-01-054-0258	36	10		69	15
5340-01-054-0262	20	1	5340-01-056-6768	1	1/
5340-01-054-0263	17	13	5306-01-056-7243	109	33
3020-01-054-0291	63	50	5315-01-056-7321	107	20
6150-01-054-0310	128	6	2510-01-056-8681	63	127
2590-01-054-0326	28	1	5360-01-057-1179	63	141
3040-01-054-0329	63	37	4910-01-057-2103	128	5
4720-01-054-3889	94	9	1430-01-057-2629	107	1
4720-01-054-3890	94	12	5998-01-057-2786	17	19
4720-01-054-3891	94	23	5330-01-057-3150	63	77
5340-01-054-9729	63	177	5315-01-057-3318	63	237
5365-01-054-9732	52	22	5310-01-057-4284	60	30
5340-01-054-9733	45	109	5365-01-057-4354	53	6
3040-01-054-9781	85	3	3040-01-057-5715	50	39
3020-01-054-9955	85	2	5330-01-057-6578	111	42
5340-01-055-0793	51	3	5330-01-057-6579	111	45
	51	13	5306-01-057-6683	111	35
5120-01-055-1852	101	1	5310-01-057-9362	110	17
6685-01-055-2777	111	57	1240-01-057-9919	111	50
	111	67	1240-01-057-9920	111	11
1240-01-055-2778	111	13	5365-01-058-1095	110	16
5935-01-055-3910	116	3	3040-01-058-1582	69	3
3110-01-055-3940	63	78	2510-01-058-2622	37	2
5930-01-055-3966	78	39	5305-01-058-3918	45	63
5360-01-055-4327	107	68	5310-01-058-4965	111	52
3110-01-055-4403	85	33	5935-01-058-4973	24	19
4720-01-055-5673	94	14	5365-01-058-5942	110	13
5355-01-055-6957	17	42	4730-01-058-8840	111	16
	78	47	4730-01-059-1500	111	14
5306-01-055-8787	64	21	4720-01-059-4134	98	6
5330-01-055-8821	63	190	4720-01-059-4135	98	15
5340-01-055-8883	95	10	4720-01-059-4136	98	3

CROSS-REFERENCE INDEXES

NATIONAL STOCK NUMBER INDEX

STOCK NUMBER	FIG.	ITEM	STOCK NUMBER	FIG.	ITEM
4720-01-059-4137	98	9	5340-01-066-6081	67	80
4720-01-059-4138	98	17	5340-01-066-6084	57	24
4720-01-059-4139	82	75	2510-01-066-6088	57	
4720-01-059-4140	82	74	5315-01-066-6093	109	77
3040-01-059-4314	106	21	5360-01-066-6098	109	75
1240-01-060-8580	111	38	5360-01-066-6099	109	76
5935-01-060-9313	18	9	5330-01-066-6100	60	25
	19	20	5340-01-066-6103	63	132
5930-01-060-9320	124	4	5340-01-066-6105	52	12
5930-01-061-1683	63	92	5935-01-066-7553	13	4
2540-01-061-2333	51	36	2590-01-066-7555	109	79
	51	59	2590-01-066-7559	14	24
	51	74	5340-01-066-7560	14	27
5855-01-061-4259	110	12	3040-01-066-7562	63	12
5930-01-061-4267	4	2	2590-01-066-7564	63	118
3110-01-061-7483	60	31	5340-01-066-7569	63	116
	63	33	2590-01-066-7570	14	31
5340-01-062-5619	69	17	2590-01-066-7572	63	106
5855-01-062-5620	69	5	5340-01-066-7573	63	109
5340-01-062-5621	69	25	2590-01-066-7579	62	42
5995-01-062-8175	125	21	5340-01-066-7769	109	7
5340-01-064-2811	37	31	3040-01-067-2274	60	52
5340-01-064-3703	48	9	3040-01-067-2275	56	20
5365-01-064-3882	39	21	5999-01-067-2276	14	18
5365-01-064-3894	39	2	5340-01-067-2277	63	133
5999-01-064-9543	11	13	5315-01-067-2303	109	69
	19	3	3110-01-067-3838	60	33
2540-01-065-6152	48	11	5935-01-067-7892	6	7
5970-01-065-6262	17	105	2540-01-067-8934	48	1
2510-01-065-7082	45	76	5340-01-067-8935	58	26
5930-01-065-7201	4	1	2540-01-067-8938	58	58
5340-01-065-7208	57	4	5355-01-067-8940	57	37
2590-01-065-7210	50	42	2540-01-067-8943	58	28
2590-01-065-7211	36	5	2540-01-067-9035	58	2
2590-01-065-7213	50	26	5330-01-068-0369	67	22
2590-01-065-7219	37	53	2510-01-068-4050	47	21
	45	118	5340-01-068-4126	50	88
	67	23	5310-01-068-6343	112	11
5340-01-065-7221	45	19	5330-01-068-6373	112	2
2540-01-065-7222	58	7	1240-01-068-6528	112	15
5365-01-065-7310	45	24	1240-01-068-6529	112	10
2590-01-065-9135	50	89	1240-01-068-6676	112	4
2540-01-065-9137	58	15	5999-01-069-0458	45	119
5340-01-065-9140	37	37	2540-01-069-0459	58	17
	37	44	5935-01-069-6794	122	
	45	16	5340-01-069-6836	39	16
	67	13	5340-01-069-6841	13	3
2590-01-065-9141	45	83	5365-01-069-6842	45	84
2590-01-065-9142	45	73	5365-01-069-6843	85	4
2540-01-065-9143	13	9	5935-01-069-6902	27	4
2510-01-066-0635	38	23	5340-01-069-6963	37	38
2510-01-066-0637	38	22	5365-01-070-1240	63	29
2510-01-066-0638	38	4	5310-01-070-2105	102	5
2510-01-066-0639	39	26	5330-01-070-3361	112	22
5360-01-066-0671	58	14	2510-01-070-5940	45	79
2590-01-066-1795	14	34	5935-01-070-5954	17	78
2590-01-066-1807	36	16	5340-01-070-5961	45	36
4710-01-066-1838	45	10	3040-01-070-5967	45	93
2590-01-066-6076	14	23	5340-01-070-6728	38	6

CROSS-REFERENCE INDEXES

NATIONAL STOCK NUMBER INDEX

STOCK NUMBER	FIG.	ITEM	STOCK NUMBER	FIG.	ITEM
9905-01-070-7060	60	67	4710-01-074-5020	89	7
5340-01-070-7404	65	29	4710-01-074-5021	89	6
2510-01-071-0634	45	86	4710-01-074-5022	82	45
5930-01-071-0635	37	45	4710-01-074-5023	82	63
	45	17	4710-01-074-5024	82	60
	67	14	4710-01-074-5025	82	67
5365-01-071-0655	40	10	2510-01-074-5894	67	41
	82	31	1290-01-074-5895	67	20
6150-01-071-0667	5	11	2510-01-074-5896	67	39
3040-01-071-0671	63	163	5977-01-074-5900	7	15
5999-01-071-0673	18	1	3020-01-074-5972	84	42
1440-01-071-9802	39	24	5365-01-074-5977	52	21
1440-01-071-9803	39	44	3040-01-074-5987	45	89
2540-01-071-9805	37	18	2540-01-074-5988	58	47
3040-01-071-9811	56	15	5855-01-074-9583	69	2
1015-01-071-9812	56	19	1440-01-075-2736	106	20
1005-01-071-9813	109	18		106	46
9535-01-071-9815	47	22	5340-01-075-2737	126	1
2590-01-071-9818	67	10	4931-01-075-2738	126	2
4010-01-071-9845	69	103	5120-01-075-2739	126	3
3040-01-071-9846	69	30	4820-01-075-2822	82	64
2540-01-071-9847	58	3	5640-01-075-2879	47	45
4010-01-071-9848	48	6	5935-01-075-3891	4	4
3120-01-071-9853	67	44		86	15
5330-01-071-9857	62	48	5999-01-075-7359	4	3
5340-01-071-9858	63	115		86	6
5365-01-071-9860	67	47		86	14
6685-01-072-1817	112	8	2510-01-075-7789	38	19
5895-01-072-3110	9	3	2510-01-075-7790	38	1
3040-01-072-3111	107	59	2540-01-075-7791	39	32
1240-01-072-8038	85	41	2540-01-075-7792	37	6
2510-01-072-8039	63	28	5340-01-075-7793	57	39
6650-01-073-7287	111	81	5120-01-075-7794	126	13
1240-01-073-7288	111	65	2590-01-075-7795	75	35
5970-01-073-7916	17	59	2520-01-075-7796	83	2
2540-01-074-4928	58	65	5975-01-075-7799	69	14
5315-01-074-4961	45	87	5315-01-075-7800	45	43
5310-01-074-4986	9	12	5340-01-075-7803	78	51
4710-01-074-4996	82	51	5340-01-075-7804	50	14
4710-01-074-4997	82	81	5915-01-075-7805	50	30
4710-01-074-4998	82	78	5340-01-075-7806	69	32
4710-01-074-4999	82	62	2520-01-075-7807	75	43
4710-01-074-5000	82	65	4730-01-075-7808	79	8
4710-01-074-5001	82	66	2530-01-075-7809	39	3
4710-01-074-5002	82	79	5305-01-075-7810	109	13
4710-01-074-5003	94	7	3110-01-075-7824	58	31
4710-01-074-5004	94	20	5975-01-075-7825	44	12
4710-01-074-5005	94	6	5975-01-075-7826	44	6
4710-01-074-5006	94	17	5975-01-075-7827	44	1
4710-01-074-5007	92	11	5315-01-075-7844	84	57
4710-01-074-5009	94	16	5315-01-075-7847	63	172
4710-01-074-5011	94	22	5315-01-075-7848	69	55
4710-01-074-5012	82	58	5355-01-075-7851	37	15
4710-01-074-5013	82	54	5360-01-075-7854	109	64
4710-01-074-5014	82	53	5330-01-075-7856	37	17
4710-01-074-5015	82	59	5330-01-075-7858	17	62
4710-01-074-5016	82	13	3020-01-075-7861	84	58
4710-01-074-5017	82	29	4820-01-075-7862	82	25
4710-01-074-5019	89	5	4320-01-075-7864	89	2

CROSS-REFERENCE INDEXES

NATIONAL STOCK NUMBER INDEX

STOCK NUMBER	FIG.	ITEM	STOCK NUMBER	FIG.	ITEM
5306-01-075-7865	109	10	5945-01-075-7951	17	113
2590-01-075-7867	38	7	5999-01-075-7952	10	23
	103	5	5999-01-075-7954	14	9
5365-01-075-7873	108	10		15	3
5310-01-075-7875	69	19		107	35
5310-01-075-7877	17	81	1240-01-076-2057	111	46
6105-01-075-7880	69	41	5340-01-076-4127	69	98
6105-01-075-7881	69	65	1005-01-076-4136	109	52
9320-01-075-7882	69	94	5340-01-076-4137	50	43
5340-01-075-7883	37	9	5340-01-076-4138	69	107
5315-01-075-7884	38	2	5340-01-076-4139	69	72
	38	20	5120-01-076-4141	103	21
5935-01-075-7886	69	78	5340-01-076-4145	63	227
5340-01-075-7887	68	9	5340-01-076-4148	69	9
5999-01-075-7888	17	26	1005-01-076-4149	108	1
4930-01-075-7889	126	11	5935-01-076-4154	85	54
2520-01-075-7890	69	56	5340-01-076-4155	85	39
3010-01-075-7891	69	61	5340-01-076-4158	84	15
2540-01-075-7892	49	2	2590-01-076-4159	50	104
6695-01-075-7893	17	64	2590-01-076-4160	124	5
5365-01-075-7895	37	42	2590-01-076-4161	70	19
5365-01-075-7898	67	78	2520-01-076-4166	84	11
5340-01-075-7899	50	66	2510-01-076-4167	37	54
5340-01-075-7900	69	46	2540-01-076-4168	57	30
5935-01-075-7901	63	191	2540-01-076-4169	58	70
4710-01-075-7903	89	20	2510-01-076-4170	45	72
4710-01-075-7904	89	22	5340-01-076-4172	24	35
3110-01-075-7908	84	4	2510-01-076-4173	45	114
3040-01-075-7909	85	42	5340-01-076-4174	57	21
5340-01-075-7911	69	92	2540-01-076-4175	58	72
5340-01-075-7912	79	13	2510-01-076-4178	105	6
5340-01-075-7913	79	16	2510-01-076-4179	105	10
5340-01-075-7914	109	44	9905-01-076-4189	56	3
7690-01-075-7915	100	21	9905-01-076-4190	56	2
7690-01-075-7916	69	112	9905-01-076-4191	56	1
7690-01-075-7917	69	111	9905-01-076-4192	56	23
7690-01-075-7918	100	16	9905-01-076-4195	56	6
7690-01-075-7919	100	24	9905-01-076-4196	56	5
7690-01-075-7920	100	34	5310-01-076-4225	11	1
7690-01-075-7921	100	7	5310-01-076-4226	12	3
7690-01-075-7922	100	26	5310-01-076-4227	11	7
7690-01-075-7923	100	5		12	2
7690-01-075-7924	100	20	5315-01-076-4235	45	91
7690-01-075-7925	100	3	4935-01-076-4250	128	15
7690-01-075-7926	100	28	5340-01-076-4252	70	16
7690-01-075-7927	100	27	5360-01-076-4255	13	8
7690-01-075-7928	100	6	5360-01-076-4256	109	8
7690-01-075-7929	69	104	5360-01-076-4257	37	3
7690-01-075-7931	109	74	5360-01-076-4258	69	60
5365-01-075-7934	47	28	2520-01-076-4262	69	49
5365-01-075-7935	17	17	5330-01-076-4270	50	84
5365-01-075-7936	47	10		105	11
3040-01-075-7938	69	95	3020-01-076-4274	84	55
5340-01-075-7940	75	68	6135-01-076-4282	58	59
5340-01-075-7941	63	9	5365-01-076-4288	63	62
9390-01-075-7945	58	43	5310-01-076-4290	109	6
3040-01-075-7947	56	12	5310-01-076-4296	109	37
3040-01-075-7948	56	13	5340-01-076-4297	69	67
5340-01-075-7950	39	46	5340-01-076-4298	10	9

CROSS-REFERENCE INDEXES

NATIONAL STOCK NUMBER INDEX

STOCK NUMBER	FIG.	ITEM	STOCK NUMBER	FIG.	ITEM
5340-01-076-4299	126	10	4030-01-077-1657	47	7
2520-01-076-4303	69	50	5340-01-077-1689	47	5
2520-01-076-4304	69	62	6685-01-077-1795	71	8
5330-01-076-4309	55	9	5310-01-077-1813	109	5
5330-01-076-4310	55	6	2540-01-077-1815	58	8
2540-01-076-4311	58	6	5340-01-077-1819	62	31
2530-01-076-4313	69	59	5340-01-077-1827	58	34
4720-01-076-4317	98	14	5340-01-077-1828	17	76
5365-01-076-4318	60	56	5340-01-077-1829	17	120
5365-01-076-4319	39	14	7690-01-077-1835	81	6
5340-01-076-4321	17	77	7690-01-077-1836	100	8
4710-01-076-4328	92	12	6150-01-077-1860	128	13
4710-01-076-4329	93	12	2590-01-077-1868	21	1
4710-01-076-4330	92	10	5640-01-077-1870	42	8
4710-01-076-4332	92	4	4730-01-077-4893	58	32
4710-01-076-4333	92	1		63	69
4710-01-076-4335	93	11		63	86
3040-01-076-4340	67	74		97	17
3040-01-076-4341	79	7	2510-01-077-5138	37	43
7690-01-076-4351	100	18	5340-01-077-5139	37	49
7690-01-076-4352	100	4	2590-01-077-5140	67	64
7690-01-076-4353	100	9	1440-01-077-5146	63	220
7690-01-076-4355	100	19	5340-01-077-5147	37	35
7690-01-076-4357	100	2	5340-01-077-5148	57	31
7690-01-076-4358	100	13	2540-01-077-5258	49	7
7690-01-076-4359	100	10	5340-01-077-5266	57	17
7690-01-076-4360	100	11	5935-01-077-5856	26	14
7690-01-076-4361	100	29	5340-01-078-2216	62	61
5340-01-076-4368	62	52	5365-01-078-2241	39	31
5365-01-076-4370	17	18	5935-01-078-4517	24	12
5365-01-076-4371	17	27		28	9
5340-01-076-4379	58	64		114	4
5340-01-076-4380	58	71	5935-01-078-4815	120	10
5340-01-076-4381	10	15		121	10
6220-01-076-4383	17	63	1005-01-078-5969	109	12
9515-01-076-4384	38	8	5340-01-079-3104	50	21
3040-01-076-4387	56	9	5120-01-079-3106	103	13
3040-01-076-4392	84	59	6150-01-079-3132	128	14
3040-01-076-4393	84	56	5330-01-079-3136	69	31
4320-01-076-4395	70	9	1240-01-079-4636	69	93
5340-01-076-4396	69	100	6150-01-079-8480	5	13
1005-01-076-6094	109	1	6150-01-079-8481	5	12
2540-01-076-6095	50	62	6210-01-079-9071	17	66
3120-01-076-6197	69	52	4710-01-079-9991	89	21
5365-01-076-6222	68	23	9905-01-080-0117	79	
	124	13	5365-01-080-0410	109	78
7690-01-076-6223	100	15	5340-01-080-5598	69	102
1005-01-076-9292	109	65	5340-01-080-5600	45	34
3040-01-076-9293	69	35	5355-01-080-5641	109	14
5340-01-076-9302	75	5	2510-01-080-5667	42	9
4320-01-076-9305	70	15	5305-01-081-6100	111	10
6105-01-076-9357	75	25	5365-01-082-7941	111	36
5935-01-076-9451	23	2	5340-01-083-3001	106	45
	114	2	5970-01-083-3161	24	17
5935-01-076-9461	26	21	5305-01-083-5340	62	65
1005-01-077-1651	126	8	4730-01-083-5341	71	9
1005-01-077-1652	126	9	5340-01-083-5384	106	15
5340-01-077-1655	67	83	4710-01-083-5624	98	16
2510-01-077-1656	37	30	5975-01-083-5737	24	6

CROSS-REFERENCE INDEXES

NATIONAL STOCK NUMBER INDEX

STOCK NUMBER	FIG.	ITEM	STOCK NUMBER	FIG.	ITEM
2530-01-084-0004	23	8	3110-01-087-6930	63	42
	25	6	5340-01-087-7618	48	7
	30	15	4710-01-088-0701	93	2
	117	6	3020-01-088-7915	63	49
2530-01-084-0007	23	5	5910-01-088-9554	19	7
	26	8	5935-01-090-4137	21	2
	30	10		119	6
2530-01-084-0008	23	19		120	4
	24	2		121	4
	26	19	5330-01-090-7998	111	12
5975-01-084-0011	26	26	5935-01-091-1949	17	22
	30	2	4730-01-092-8203	75	52
	31	5	5975-01-094-4698	26	23
5305-01-085-1012	107	32		31A	5
5365-01-085-1028	84	28	5355-01-094-6785	103	11
3020-01-085-3775	3	34	1040-01-095-0091	105	2
2590-01-085-8134	95	21	1040-01-095-0092	104	1
1005-01-085-8139	109	22	5340-01-095-0297	105	1
2590-01-085-8169	29	1	2590-01-095-8343	27	1
5360-01-085-8185	63	153	5999-01-095-8361	10	7
3020-01-085-8187	63	51	5306-01-096-3773	63	214
4710-01-085-8260	93	10	2540-01-096-4559	54	6
2510-01-086-3100	45	35	3110-01-096-7022	107	3
5340-01-086-3102	63	221	5315-01-096-7426	63	216
	63	228	5315-01-096-7427	109	2
5340-01-086-3104	63	90	5315-01-096-7428	84	14
2540-01-086-3105	36	2	2590-01-096-9300	44	7
5340-01-086-3111	65	12	2590-01-096-9301	79	6
3020-01-086-3112	60	49	5940-01-096-9315	10	22
1240-01-086-3114	126	4	2590-01-096-9317	113	5
5935-01-086-3225	6	5	5365-01-096-9340	13	20
	24	22	5310-01-096-9341	62	45
	28	11	5365-01-096-9352	56	8
5360-01-086-3228	67	69	5365-01-096-9353	57	23
5999-01-086-3235	6	9	5365-01-096-9354	13	1
	24	20	5365-01-096-9355	56	14
	28	8	5365-01-096-9360	107	66
4710-01-086-3252	93	1	5365-01-096-9361	107	2
9320-01-086-3254	108	4	7690-01-096-9365	107	77
9320-01-086-3255	108	2	7690-01-096-9366	32	45
5340-01-086-3263	96	1	5365-01-096-9367	7	14
3120-01-086-4815	107	48	5365-01-096-9369	45	113
5935-01-086-4822	21	3	9515-01-096-9370	63	110
4910-01-086-6796	126	7	5340-01-096-9378	45	9
4935-01-087-0123	122	4	2510-01-097-3199	39	37
5330-01-087-0161	55	10	2510-01-097-3200	45	95
9390-01-087-0162	66	5	2590-01-097-3201	69	84
2540-01-087-0998	66	18	4935-01-097-3202	122	1
1240-01-087-1000	69	7	5340-01-097-3203	39	35
5306-01-087-1077	109	30	5340-01-097-3386	39	36
5340-01-087-3123	63	117	5365-01-097-3387	69	54
5340-01-087-4771	50	79	2590-01-097-3429	69	89
5330-01-087-4784	62	75	9515-01-097-3430	67	40
5935-01-087-4792	10	18	9515-01-097-3431	64	12
	17	118	2590-01-097-3500	69	88
	20	9	5306-01-097-5840	39	17
	107	58	5305-01-097-5841	109	40
9535-01-087-4795	67	50	5306-01-097-6570	17	8
1450-01-087-6456	22	17	5306-01-097-7876	60	26

CROSS-REFERENCE INDEXES

NATIONAL STOCK NUMBER INDEX

STOCK NUMBER	FIG.	ITEM	STOCK NUMBER	FIG.	ITEM
5306-01-097-7877	60	41	7690-01-102-4734	100	14
5315-01-097-8378	107	63	4320-01-102-4745	75	23
5315-01-097-8379	107	21	4910-01-102-6873	126	6
5306-01-097-8919	9	1	2590-01-102-6874	106	52
5305-01-098-2191	111	6	3110-01-102-6928	79	1
4010-01-098-3280	102	2	6150-01-102-6942	128	10
5340-01-098-6802	65	7	6150-01-102-6943	128	9
2590-01-099-0127	122	27	5340-01-102-6973	58	44
5340-01-099-0357	58	75	4320-01-102-6981	93	5
5360-01-099-0367	109	2	5340-01-102-7138	62	35
5310-01-099-0542	3	145	7690-01-102-7171	100	30
5935-01-100-5812	27	11	5935-01-104-2171	26	28
5935-01-101-3397	31A	2		30	5
5120-01-101-5009	78	42	5340-01-104-7700	50	34
7690-01-101-5098	78	14	5935-01-104-9212	6	6
2590-01-101-6703	50	100	5340-01-105-0769	78	16
2590-01-101-6704	82	9	5340-01-105-0770	17	5
2590-01-101-6707	66	11	5340-01-105-0771	39	23
6210-01-101-6708	3	1	3120-01-105-0772	39	20
2590-01-101-6717	50	83	4820-01-105-0773	42	5
5340-01-101-6760	82	6	2590-01-105-0774	58	48
4710-01-101-6770	82	19	2540-01-105-0775	58	40
4710-01-101-6771	82	82	9535-01-105-0776	47	42
7690-01-101-6773	71	5	3110-01-105-0921	84	5
5310-01-101-6780	85	34	5340-01-105-0985	47	37
2590-01-101-8347	66	24	5340-01-105-0991	82	27
5340-01-101-8348	14	37	5340-01-105-1002	50	101
5340-01-101-8349	106	29	7690-01-105-1026	71	6
5340-01-101-8353	106	30	7690-01-105-1028	78	50
2590-01-101-8354	103	1	7690-01-105-1029	17	70
3110-01-101-8384	63	186	7690-01-105-1030	17	61
3110-01-101-8385	63	61	7690-01-105-1031	17	69
5325-01-101-8408	106	28	7690-01-105-1032	17	65
5310-01-101-8448	90	8	7690-01-105-1033	17	67
2540-01-101-8452	67	46	7690-01-105-1035	124	3
2590-01-101-8466	50	71	7690-01-105-1036	100	1
2590-01-101-8467	50	70	7690-01-105-1037	100	17
2590-01-101-8468	50	68	3040-01-105-1076	60	53
7690-01-101-8473	45	124	2590-01-105-3040	126	5
	67	58	7690-01-105-3361	57	9
	100	12	9535-01-105-3362	45	18
7690-01-101-8474	63	138	2590-01-105-5028	58	49
7690-01-101-8475	57	8	5310-01-105-9394	63	152
	63	23	5310-01-106-1146	50	33
3040-01-102-0071	45	13	5935-01-106-3899	24	5
5310-01-102-0072	69	91	1015-01-106-6181	109	56
5310-01-102-0073	109	27	5305-01-106-6959	84	12
2590-01-102-0074	106	31	5999-01-106-7076	23	14
2590-01-102-0075	78	20	5365-01-107-3336	122	26
2540-01-102-0076	63	32	5935-01-107-7293	24	26
5340-01-102-0077	10	6		115	4
5940-01-102-0176	18	3	5935-01-107-7309	25	9
5330-01-102-0186	122	31	5330-01-107-9249	75	45
5340-01-102-0203	38	25	5365-01-107-9332	111	75
5340-01-102-0204	67	55	5330-01-107-9906	83	3
5340-01-102-0232	63	53	6135-01-107-9913	50	18
5340-01-102-0250	63	3	5365-01-107-9940	51	38
5930-01-102-0256	63	96	2590-01-107-9950	58	42
5315-01-102-2906	42	12	5340-01-107-9954	9	6

CROSS-REFERENCE INDEXES

NATIONAL STOCK NUMBER INDEX

STOCK NUMBER	FIG.	ITEM	STOCK NUMBER	FIG.	ITEM
7690-01-107-9955	32	46	5975-01-116-0285	24	14
7690-01-107-9956	100	33	5120-01-116-6116	126	33
7690-01-107-9958	32	47	3040-01-117-0583	60	59
5365-01-107-9966	62	76	3040-01-117-0584	63	178
3040-01-107-9982	85	18	3040-01-117-0585	63	193
5310-01-108-2543	4	6	2540-01-117-0586	66	3
	67	21	5975-01-117-0591	32	49
5935-01-108-4478	24	30	5975-01-117-0592	57	11
	115	2	5340-01-117-0620	63	56
5935-01-108-5435	24	42	5340-01-117-0621	62	71
5935-01-108-7604	78	44	2590-01-117-0635	26	1
	114	5	2590-01-117-0636	25	1
5935-01-108-7605	9	13	2590-01-117-0637	30	1
5935-01-108-8438	28	2	2590-01-117-0638	23	1
	114	8	5935-01-117-3032	32	28
5360-01-109-0674	69	4	5120-01-117-3039	126	35
5306-01-109-1327	109	53	5975-01-117-3265	26	16
5340-01-109-4405	102	8	5975-01-117-3266	26	11
1005-01-109-4613	109	70	5935-01-117-3267	30	18
9515-01-109-5676	62	8	5935-01-117-3268	31	4
9515-01-109-5677	62	36	5935-01-117-3269	23	15
9515-01-109-5678	62	38	5975-01-117-3270	23	18
9515-01-109-5679	62	37	5975-01-117-3271	23	4
9515-01-109-5680	61	5	5935-01-117-3272	30	3
9515-01-109-5681	62	3	5935-01-117-3304	22	18
9515-01-109-5682	62	18	5935-01-118-0332	23	11
9515-01-109-5683	62	50		30	11
9515-01-109-5684	62	51	5975-01-118-2880	117	7
1440-01-109-5685	2	44	5975-01-118-2881	30	14
9515-01-109-5686	62	14	5935-01-118-5714	24	32
2540-01-109-5687	62	9		118	3
9515-01-109-5688	62	6	5855-01-118-6001	31	1
5340-01-109-5689	64	23	6150-01-119-4129	128	8
1440-01-109-5690	63	24	5310-01-119-8708	32	14
1440-01-109-5691	62	20	5315-01-120-4480	55	7
5340-01-109-5692	62	4	5975-01-120-9810	128	4
1055-01-109-5693	62	16	7690-01-120-9872	63	205
3040-01-109-6234	107	31	7690-01-120-9873	32	48
5340-01-109-9415	22	14	7690-01-120-9874	117	2
4010-01-110-3335	58	76	5340-01-121-1871	109	66
3110-01-110-5418	107	67	5935-01-121-9411	32	21
5935-01-110-7021	26	12	5340-01-121-9885	69	109
5945-01-110-9091	10	5	3120-01-122-5508	45	68
5340-01-110-9170	64	6	5935-01-122-7585	30	7
5315-01-110-9350	58	12	5935-01-123-0601	23	13
5315-01-110-9351	83	11		117	8
5340-01-111-2254	62	11	5935-01-123-8522	62	35E
5340-01-111-2255	62	10	5935-01-124-0545	26	4
5340-01-111-2256	105	12	9390-01-124-2165	58	45
4710-01-111-7088	58	53	5935-01-125-5821	90	4
5340-01-111-7094	119	1		91	5
	120	3	5315-01-125-9693	109	58
	121	3	5999-01-125-9704	25	5
5315-01-112-8104	58	11	5930-01-126-1541	17	43
5330-01-113-1182	24	41	5935-01-126-1544	29	5
5315-01-113-2354	83	4	5330-01-126-1582	70	12
5305-01-115-2503	122	22	6145-01-126-3429	128	11
2590-01-115-3404	19	1	5935-01-126-3456	128	7
5970-01-116-0284	24	27	2590-01-126-3504	32	44

CROSS-REFERENCE INDEXES

NATIONAL STOCK NUMBER INDEX

STOCK NUMBER	FIG.	ITEM	STOCK NUMBER	FIG.	ITEM
2590-01-126-3505	32	43	4820-01-137-5114	82	61
6150-01-126-3506	32	42	2590-01-139-9670	75	15
2590-01-126-3507	32	41	2590-01-139-9673	126	14
6150-01-126-3508	32	40	5120-01-139-9674	126	21
2590-01-126-3509	32	39	5110-01-139-9827	126	25
5340-01-126-3585	117	11	5340-01-140-4499	36	1
3110-01-126-7491	60	57	5340-01-140-4500	38	15
2590-01-126-7493	60	72	5340-01-140-4503	50	45
5306-01-126-7501	102	15	5340-01-140-4504	50	44
5306-01-126-7502	102	7	5365-01-140-4506	50	56
5306-01-126-7503	102	11	2590-01-140-4508	47	34
5975-01-126-7507	30	9	3120-01-140-4556	62	60
5975-01-126-7508	26	7	5365-01-140-4557	65	4
3120-01-126-7510	67	3	5365-01-140-4577	38	18
4030-01-126-7511	122	13	5340-01-140-4596	56	22
5365-01-126-7515	50	41	2510-01-140-6591	45	66
3110-01-126-7879	63	99	5305-01-140-9118	67	67
5330-01-127-5318	122	23	2590-01-141-0850	63	79
9515-01-127-6318	62	19	5310-01-141-6672	32	23
2510-01-127-6319	62	5		69	40
9515-01-127-6320	62	17	3110-01-141-9278	55	5
2510-01-127-6321	62	12	1450-01-142-7476	53	29
5340-01-127-6322	122	28	5340-01-142-8254	45	116
5360-01-127-6511	122	25	1240-01-144-2904	111	34
7690-01-127-6534	75	3	5855-01-145-2457	110	1
5315-01-128-1548	122	24	5305-01-145-6836	67	86
5360-01-128-5649	109	60	5310-01-145-7721	111	53
2590-01-129-0283	128	12	5120-01-146-6193	126	28
3110-01-129-2773	85	32	2510-01-149-4538	45	37
5340-01-129-9160	85	17	9905-01-150-9679	100	22
5340-01-129-9161	63	48	5305-01-151-7382	23	9
6150-01-130-7077	17	89	5360-01-152-1047	45	97
5306-01-130-8981	101	2	5360-01-152-1048	45	88
3110-01-131-0224	63	101	5340-01-152-1055	50	80
3020-01-131-1873	63	162	2590-01-152-1061	47	24
5305-01-131-2916	65	21	7690-01-152-1065	63	22
5340-01-131-7440	109	57	5935-01-152-1074	31	6
1005-01-131-7536	109	54	5310-01-152-8814	13	7
5935-01-132-1570	23	16	5340-01-154-9987	67	15
	28	12	2590-01-154-9989	67	25
5935-01-133-0437	86	5	2590-01-154-9994	KITS	11
5306-01-133-3869	67	62	5340-01-154-9996	67	17
5365-01-133-4702	69	16	2510-01-154-9997	47	14
5310-01-134-2954	78	40	2510-01-154-9998	47	44
5310-01-134-2955	17	116	2510-01-154-9999	47	13
	32	19	5340-01-155-0000	67	29
5999-01-134-3028	12	6	5340-01-155-0001	67	33
	18	5	5930-01-155-0003	78	31
	19	11	5930-01-155-0004	78	27
5310-01-134-9212	17	48	5360-01-155-0020	67	32
5330-01-135-2139	110	7	2530-01-155-0065	78	15
	111	59	5365-01-155-0076	37	25
5120-01-135-3294	126	37	5365-01-155-0077	37	26
5940-01-135-7077	4	5	5365-01-155-0078	37	27
5120-01-136-1538	126	37	5365-01-155-0111	67	16
5935-01-136-2010	17	115	2590-01-155-0133	78	35
5935-01-136-8731	24	21	5935-01-158-5062	24	10
	28	10	5315-01-159-8662	106	26

CROSS-REFERENCE INDEXES

NATIONAL STOCK NUMBER INDEX

STOCK NUMBER	FIG.	ITEM	STOCK NUMBER	FIG.	ITEM
5340-01-159-9428	98	10	5970-01-217-5094	26	9
5340-01-160-4901	60	28	5970-01-218-2102	23	7
5340-01-161-7767	9	21		24	45
2540-01-162-3622	47	46		30	16
5935-01-163-3224	28	6	5970-01-219-3948	24	16
	114	6		26	22
5935-01-166-2939	91	4	5935-01-219-5462	24	13
2590-01-168-6839	63	65	3120-01-219-7283	67	68
5330-01-169-5157	89	12	1420-01-220-0124	83	8
5930-01-171-2273	37	36	2590-01-220-0162	75	34
2590-01-171-2379	KITS	3	5340-01-221-0726	50	52
2590-01-171-4656	60	66	6210-01-222-0516	17	68
5340-01-171-6693	122	21	6210-01-222-0517	17	60
5365-01-171-8268	63	114	2920-01-222-2186	24	1
2590-01-172-7907	82	32	5330-01-223-0477	86	9
2590-01-172-7911	82	34	9905-01-223-0554	67	59
5935-01-172-8574	27	8	5340-01-223-0771	85	43
	119	2	5340-01-223-5638	60	5
	120	1		60	15
	121	1	5120-01-223-7527	126	34
3110-01-173-2899	80	24	5365-01-224-2073	63	70
5935-01-177-9556	28	5		63	85
5970-01-179-2961	24	49	5935-01-226-5962	24	34
	26	25	9905-01-226-8152	83	7
5935-01-179-4832	28	7	3120-01-227-4895	97	20
5340-01-180-5566	68	18	5935-01-228-0711	24	18
5340-01-182-1305	111	54	5935-01-228-0712	24	46
3110-01-182-3335	63	100	5935-01-228-1812	24	24
5330-01-183-0984	75	12	5935-01-228-6957	24	43
5935-01-184-7189	28	4	5935-01-228-9803	24	40
	114	3	9905-01-232-1237	75	33
5935-01-186-5606	9	11	5340-01-232-1532	82	83
	21	9	5935-01-235-3739	21	4
3020-01-188-5091	59	1		27	5
5310-01-189-8481	82	47	5970-01-235-3937	24	23
5935-01-190-6816	25	7	5970-01-235-3938	26	10
	26	27	5970-01-235-3940	24	9
5935-01-191-4127	63	10		26	17
5935-01-193-5995	31A	4	5935-01-235-5412	10	20
2530-01-196-4673	KITS	9	5340-01-236-0658	106	17
2530-01-196-4674	KITS	6	5340-01-236-6160	82	76
5935-01-200-0827	6	13	3110-01-239-1086	63	38
5935-01-200-0829	26	20	1055-01-239-1660	61	4
2510-01-201-0957	66	4	5340-01-240-7321	67	85
2510-01-201-0958	66	6	5935-01-244-4704	24	33
1450-01-201-0961	60	11	5935-01-244-6743	24	28
1450-01-201-0962	60	3	9530-01-245-2543	62	15
7690-01-201-1088	82	42	5340-01-248-1415	50	73
7690-01-201-1089	82	40	1450-01-249-1699	102	1
7690-01-201-1090	82	39	5935-01-251-7033	24	31
5930-01-201-3577	75	55	5315-01-252-8011	67	91
5340-01-202-0954	67	66	5340-01-252-8013	45	128
1005-01-211-8417	09	26	5320-01-254-4597	18	8
2530-01-213-0033	KITS	8		19	16
2530-01-213-0034	KITS	7	1240-01-254-4775	111	28
5970-01-213-5138	24	48		111	72
1240-01-216-2678	112	3	1240-01-254-4776	111	25
5355-01-217-1990	69	24		111	69
5970-01-217-5094	24	50	2590-01-257-6434	KITS	4

CROSS-REFERENCE INDEXES

NATIONAL STOCK NUMBER INDEX

STOCK NUMBER	FIG.	ITEM	STOCK NUMBER	FIG.	ITEM
5935-01-259-5549	24	7	5365-01-297-2817	109	11
2530-01-263-2538	24	44	5340-01-299-1595	67	71
2530-01-263-2539	71	4	5340-01-299-4632	32	13
8115-01-263-3652	126	26	5306-01-300-0421	57	13
5340-01-265-0528	45	126	1240-01-300-9523	111	20
2530-01-266-1267	KITS	1	6650-01-302-7685	40	22
3040-01-266-9783	97	4		65	13
5935-01-270-2806	122	7	7690-01-311-8110	17	33
5935-01-274-7037	24	3	2510-01-313-6282	45	99
5365-01-276-7510	50	37	5935-01-315-9031	17	23
2590-01-278-0171	KITS	10		18	7
3120-01-278-0172	63	164		19	17
4810-01-278-4512	90	1	6650-01-317-9138	46	2
6350-01-278-4518	9	4	4730-01-430-1639	89	4
5365-01-278-4532	64	11		89	16
4320-01-295-9538	75	23			

CROSS-REFERENCE INDEXES

FSCM	PART NUMBER	PART NUMBER INDEX STOCK NUMBER	FIG.	ITEM
88044	AN3-10A	5306-00-151-0784	57	29
88044	AN3-12A	5306-00-151-0782	57	40
88044	AN3-3A	5306-00-150-9221	109	38
88044	AN3-4A	5306-00-722-0393	4	7
			57	16
			63	46
			95	8
88044	AN3-5A	5306-00-274-2119	63	97
88044	AN3C14A	5306-00-156-2333	62	74
			69	108
88044	AN3C5A	5306-00-150-9527	69	27
			69	66
			110	10
88044	AN3C6A	5306-00-156-2327	62	33
			69	28
88044	AN4-5A	5306-00-151-1427	63	1
			94	25
			95	18
88044	AN4-6A	5306-00-151-1426	60	70
			95	19
88044	AN4C11A	5306-00-156-2341	61	1
88044	AN4C5A	5306-00-156-2337	61	6
			64	24
			69	106
88044	AN6C10A	5306-00-582-8718	106	11
88044	AN6C71	5306-01-130-8981	101	2
88044	AN6235-2A	4330-00-542-2060	75	65
88044	AN931-11-16	5325-00-276-6091	5	24
88044	AN933D1	4730-00-278-2980	75	54
88044	AN960-C4	5310-01-141-6672	32	23
			69	40
78553	AN960-10C	5310-00-619-1148	5	7
			9	2
			10	1
			17	7
			22	5
			32	3
			33	2
			34	2
			64	10
			66	2
			68	3
			69	13
			69	75B
			104	2
			106	38
			107	62
			117	4
			125	7
88044	AN960-416	5310-00-141-1795	39	4
			40	9
			42	2
			47	4
			20	47
			50	82
			56	16
			105	13
			113	7
88044	AN960-516	5310-00-167-0820	37	14

CROSS-REFERENCE INDEXES

FSCM	PART NUMBER	PART NUMBER INDEX STOCK NUMBER	FIG.	ITEM
88044	AN960-516	5310-00-167-0820	39	41
			48	5
			63	179
88044	AN960-516L	5310-00-167-0836	63	27
88044	AN960-616	5310-00-167-0821	37	33
			39	28
			40	13
			45	105
			49	12
			50	40
			52	1
			58	4
			105	3
88044	AN960-616L	5310-00-167-0837	63	4
88044	AN960-716	5310-00-167-0822	41	3
			47	9
			84	13
			105	9
88044	AN960-816	5310-00-167-0823	36	11
			37	21
			38	9
			39	11
			47	16
			50	61
88044	AN960-916	5310-00-167-0824	82	72
			98	1
88044	AN960C10	5310-00-167-0801	51	28
			51	51
			51	78
			62	32
			62	70
			67	9
			82	2
88044	AN960C10L	5310-00-167-0812	17	10
			32	54
			37	46
			57	15
			60	27
			63	47
			69	70
			81	2
			95	9
			98	11
			110	11
88044	AN960C1016	5310-01-014-4280	45	44
			97	2
88044	AN960C1016L	5310-00-282-6907	109	45
88044	AN960C1216	5310-00-167-0809	55	3
			106	40
88044	AN960C3	5310-00-167-0797	109	41
88044	AN960C4L	5310-00-584-3782	14	14
			15	6
			62	35B
			90	3
88044	AN960C416	5310-00-531-9515	45	33
			45	90
			51	19
			53	21
			60	10

CROSS-REFERENCE INDEXES

FSCM	PART NUMBER	PART NUMBER INDEX STOCK NUMBER	FIG.	ITEM
88044	AN960C416	5310-00-531-9515	61	2
			62	2
			62	23
			63	20
			64	18
			69	105
			93	6
			107	69
88044	AN960C416L	5310-00-515-7449	45	92
			60	18
			63	165
88044	AN960C516	5310-00-167-0803	53	8
			60	22
			69	18
			70	3
			103	2
88044	AN960C516L	5310-00-167-0814	63	218
88044	AN960C6L	5310-00-638-9857	63	11
88044	AN960C616	5310-00-167-0804	51	5
			51	15
			51	40
			52	18
			63	124
			67	84
			69	90
			90	22
			108	7
88044	AN960C616L	5310-00-183-4355	45	82
			63	104
			108	8
			112	12
88044	AN960C716	5310-00-167-0805	58	13
			64	14
			108	12
88044	AN960C8L	5310-00-558-6207	60	51
88044	AN960C816L	5310-00-306-3167	3	4
			63	189
			63	196
			67	34
			67	63
			68	24
88044	AN960PD10	5310-00-183-4406	63	176
			90	9
88044	AN960PD10L	5310-00-167-0753	37	39
			63	7
			90	7
88044	AN960PD416	5310-00-187-2354	60	71
			91	2
			92	8
			94	26
			95	20
88044	AN960PD416L	5310-00-184-9001	63	2
88044	AN960PD6	5310-00-188-7721	14	3
88044	AN960PD716	5310-00-187-2401	58	9
99862	CL-SA-HK4T	5355-01-094-6785	103	11
81361	C13-12-65	5340-01-095-0297	105	1
11851	DAK83-20	5120-01-223-7527	126	34
11851	DRK105-1SA	5120-01-117-3039	126	35
11851	DRK105-20-2	5120-01-135-3294	126	37

CROSS-REFERENCE INDEXES

FSCM	PART NUMBER	PART NUMBER INDEX STOCK NUMBER	FIG.	ITEM
11851	DRK105-22M-2	5120-01-136-1538	126	37
11851	DRK83-20	5120-01-116-6116	126	33
81361	D13-12-40	2540-01-096-4559	54	6
81349	D38999/20WC98PN	5935-01-124-0545	26	4
81349	D38999/24W435SN	5935-01-123-0601	23	13
			117	8
81349	D38999/26WC98SN	5935-01-122-7585	30	7
81349	D38999/26WJ35PN	5935-01-118-0332	23	11
			30	11
81361	E13-12-111	1040-01-095-0092	104	1
81361	E13-12-90	1040-01-095-0091	105	2
2U518	HS011MS-342		73	1
			KITS	2
2U518	H012MS-342		73	2
			KITS	2
15573	HS013-2-4		74	3
			KITS	3
2U518	HS013-4		73	3
			KITS	2
11851	HX3-82	5120-01-037-1407	126	22
81349	JAN1N1190	5961-00-892-0888	17	101
81349	JAN1N5614	5961-00-237-2384	9	23
			11	10
			12	4
			17	50
			18	2
			19	12
			20	8
			78	8
81349	JAN1N750A	5961-00-892-3361	11	11
			19	14
81349	JAN1N757A	5961-00-833-3043	19	8
81349	JAN2N2219A	5961-00-949-1432	11	2
			19	4
81349	JAN2N2905	5961-00-880-4779	19	22
81349	JAN2N2905A	5961-00-949-1440	11	8
81349	LC12CN2	6210-00-957-7828	116	12
81349	LC34RT2	6210-00-176-4954	78	11
81349	LH73/1	6210-00-813-8265	116	8
81349	LC89/1	6210-00-176-4928	78	13
08080	MFA-012-4B		89	17
			92	7
68505	MFY1013S	5977-00-491-7193	80	19
81349	MIL-C-5651	8305-00-267-3114	99	2
81349	MILW83420TYPE1- B1/16DIA7X7		122	12
			122	20
18876	MIS-13900TYII		111	27
			111	71
			112	18
			BULK	1
96906	MS14238C06-076		109	19A
96906	MS26680-623	6240-00-019-3093	2	2
96906	MS15795-704	5310-00-550-5009	123	2
96906	MS15795-707	5310-00-619-3847	58	80
			107	7
96906	MS15795-802	5310-00-595-6761	17	16
			18	10
			19	19

CROSS-REFERENCE INDEXES

FSCM	PART NUMBER	PART NUMBER INDEX STOCK NUMBER	FIG.	ITEM
96906	MS15795-802	5310-00-595-6761	116	2
96906	MS15795-803	5310-00-595-6211	17	52
			32	16
			33	13
			85	47
			107	37
			114	11
			115	8
			116	10
			117	10
			122	19
96906	MS15795-805	5310-00-722-5998	7	1
			10	27
			17	11
			82	10
96906	MS15795-807	5310-00-880-5978	62	67
			78	2
			82	8
			107	23
			124	6
96906	MS15795-808	5310-00-619-1148	111	32
96906	MS15795-809	5310-00-550-5054	44	10
			47	19
96906	MS18795-810	5310-00-582-5677	5	22
			7	9
			17	103
			22	11
			44	5
			45	129
			53	33
			58	21
			60	2
			62	47
			65	2
			67	88
			125	11
96906	MS15795-812	5310-00-625-5756	45	29
			54	3
96906	MS15795-814	5310-00-773-7618	5	20
			45	80
			47	40
			63	157
			103	12
			108	6
96906	MS15795-815	5310-00-595-6057	106	12
96906	MS15795-816	5310-00-184-8628	109	36
96906	MS15795-818	5310-00-767-9425	66	9
			103	10
96906	MS16535-79	5320-00-837-4067	18	6
			19	18
96906	MS16555-25	5315-00-823-8682	106	43
96906	MS16555-330	5315-00-454-0319	107	19
96906	MS16555-351	5315-00-815-9365	45	78
96906	MS16555-362	5315-01-110-9351	83	11
96906	MS16555-363	5315-00-958-5148	83	12
96906	MS16555-44	5315-00-958-2785	63	215
96906	MS16555-45	5315-00-958-8274	106	33
			106	54
96906	MS16555-50	5315-00-949-3700	106	36

CROSS-REFERENCE INDEXES

FSCM	PART NUMBER	PART NUMBER INDEX STOCK NUMBER	FIG.	ITEM
96906	MS16555-50	5315-00-949-3700	106	57
96906	MS16555-622	5315-00-815-9366	69	51
96906	MS1655-626	5315-00-847-5677	69	86
96906	MS16555-628	5315-00-810-0505	69	8
			84	45
96906	MS16555-629	5315-00-847-5751	106	16
			106	50
96906	MS16555-630	5315-00-826-1576	63	91
96906	MS16555-631	5315-00-834-0745	69	7
96906	MKS16555-635	5315-00-682-1732	85	38
96906	MS16555-64		45	39
96906	MS16555-644	5315-00-063-7312	58	16
			67	45
96906	MS16555-646	5315-00-682-1733	84	22
96906	MS16555-647	5315-00-809-1442	85	26
96906	MS16555-650	5315-00-988-8782	106	41
96906	MS16555-666	5315-01-096-7428	84	14
96906	MS16555-667	5315-00-838-4586	51	33
96906	MS16555-669	5315-01-112-8104	58	11
96906	MS16555-670	5315-01-096-7427	109	2
96906	MS16555-77	5315-00-816-1329	63	199
96906	MS16555-78	5315-00-833-8593	63	207
96906	MS16555-79	5315-00-115-6074	63	206
96906	MS16555-82	5315-00-145-8465	63	209
96906	MS16555-84	5315-01-096-7426	63	216
96906	MS16555-88	5315-00-364-9535	63	238
96906	MS16555-91	5315-01-057-3318	63	237
96906	MS16562-201	5315-00-853-0681	69	96
96906	MS16562-205	5315-00-663-1298	69	99
96906	MS16562-22	5315-00-844-3955	79	20
96906	MS16562-35	5315-00-814-3530	67	82
			79	2
96906	MS16562-36	5315-00-810-3701	79	4
96906	MS16624-1068	5365-00-810-8932	67	49
96906	MS16624-1125	5365-00-721-6876	84	49
96906	MS16624-4037	5365-00-282-7120	63	156
			85	35
96906	MS16624-4043	5365-00-818-0872	69	45
96906	MS16624-4050	5365-00-804-7645	85	10
96906	MS16625-1200	5365-00-804-2784	84	60
			70	4
96906	MS16625-4081	5365-00-804-6858	107	14
96906	MS16625-4112	5365-00-598-1774	85	14
			107	29
96906	MS16625-4125	5365-00-804-2275	63	40
96906	MS16625-4137	5365-00-804-2274	63	39
96906	MS16625-4156	5365-00-806-0204	63	43
96906	MS16625-4244	5365-00-806-0202	63	45
96906	MS16633-1025	5365-00-721-7680	84	47
96906	MS16633-4050	5365-00-816-4238	107	40
96906	MS16633-4062	5365-00-928-4784	106	44
96906	MS16995-16B	5305-00-499-4959	110	9
			111	21
96906	MS16995-18B	5305-00-145-0713	111	64
96906	MS19665-26B	5305-00-151-6148	112	6
96906	MS16995-28B	5305-00-499-4984	111	73
96906	S16995-68	5305-00-988-7842	111	2
96906	MS16995-9B	5305-00-150-3485	111	43

CROSS-REFERENCE INDEXES

FSCM	PART NUMBER	PART NUMBER INDEX STOCK NUMBER	FIG.	ITEM
96906	MS16995-92	5305-00-226-7607	63	187
96906	MS16996-11	5305-00-959-1909	111	31
96906	MS16996-12B	5305-00-469-6798	111	3
96906	MS16996-9B	5305-01-026-0773	111	37
96906	MS16997-140	5305-00-983-7459	66	7
			83	10
96906	MS16997-19	5305-00-978-9347	84	53
96906	MS16997-20	5305-00-978-9348	75	58
			78	18
96906	MS16997-31	5305-00-978-9369	79	29
			84	34
			85	15
96906	MS16997-32	5305-00-978-9370	75	29
			84	31
96906	MS16997-33	5305-00-978-9371	14	30
			62	66
			78	30
			78	37
96906	MS16997-34	5305-00-978-9372	14	21
96906	MS16997-37	5305-00-978-9375	82	5
96906	MS16997-45	5305-00-978-9355	75	41
			79	14
			84	25
96906	MS16997-47	5305-00-978-9357	69	82
			75	10
96906	MS16997-48	5305-00-978-9358	68	2
96906	S16997-49	5305-00-978-9359	83	6
96906	MS16997-60	5305-00-983-8084	17	4
			70	23
			79	27
96906	MS16997-61	5305-00-978-9380	75	1
			75	38
96906	MS16997-62	5305-00-978-9385	45	23
			63	113
96906	MS16997-64	5305-00-978-9382	52	19
96906	MS16997-65	5305-00-978-9383	45	31
96906	MS16997-66	5305-00-978-9384	52	23
96906	MS16997-79	5305-00-983-5347	63	192
96906	MS16997-88	5305-00-984-3021	75	21
96906	MS16997-98	5305-00-978-9393	55	8
			84	17
96906	MS16997-99	5305-00-978-9394	50	35
96906	MS16998-27	5305-00-983-6651	82	22
96906	MS16998-28	5305-00-983-7429	69	12
96906	MS16998-28L	5305-01-151-7382	106	8
96906	MS16998-29	5305-00-983-6652	66	1
			86	8
96906	MS16998-30	5305-00-983-6653	85	21
			110	15
96906	MS16998-31	5305-00-983-6654	68	4
			85	23
96906	MS16998-32	5305-00-983-6655	64	9
96906	MS16998-33	5305-00-983-7430	57	38
96906	MS16998-34	5305-00-889-3099	90	6
96906	MS16998-42	5305-00-983-6659	63	89
96906	MS16998-43	5305-00-983-6660	45	98
			89	14
			91	1
96906	MS16998-44	5305-00-983-6661	92	9

CROSS-REFERENCE INDEXES

FSCM	PART NUMBER	PART NUMBER INDEX STOCK NUMBER	FIG.	ITEM
96906	MS16998-44	5305-00-983-6661	93	7
96906	MS16998-45	5305-00-983-6662	62	22
96906	MS16998-46	5305-00-983-6663	39	5
96906	MS16998-47	5305-00-983-6664	39	6
96906	MS16988-48	5305-00-983-6665	62	39A
96906	MS16998-58	5305-00-983-6670	57	27
96906	MS16998-60	5305-00-983-6672	63	180
96906	MS16988-61	5305-00-983-6673	63	26
96906	MS16998-76	5305-00-983-7450	55	2
96906	MS17131-45	3110-00-221-0312	84	61
96906	MS17143-13	5940-00-836-0358	107	50
96906	MS171530		97	16
			KITS	10
96906	MS171623	5315-01-120-4480	55	7
96906	MS17321-9	6645-00-255-1370	9	19
96906	MS17795-60	3120-00-620-4961	69	38
96906	MS17795-83	3120-00-722-7288	107	43
96906	MS17796-22	3120-00-137-3230	63	161
96906	MS17796-23	3120-00-012-0635	63	233
96906	MS17796-33	3120-00-454-2645	69	11
96906	MS17796-51	3150-00-900-8272	63	160
96906	MS17811-11	3120-00-100-6354	109	31
96906	MS17829-3C	5310-00-689-3877	106	3
96906	MS17984C510	5340-00-904-6183	103	7
96906	MS17987C660	5340-01-099-0357	58	75
96906	MS17990C622	5340-01-087-7618	48	7
96906	MS17990C818	5340-01-070-6728	38	6
96906	MS17990C840	5340-01-121-1871	109	66
96906	MS18153-13	5305-00-905-2712	60	45
			67	18
96906	MS18153-63	5305-00-914-6131	58	30
96906	MS18154-113	5305-00-915-8087	38	12
96906	MS18154-59	5305-01-010-2362	52	17
			66	13
96906	MS18154-60	5305-00-942-2196	49	1
			51	10
			52	3
			53	3
96906	MS18212-32	5305-00-013-7756	17	58
96906	MS19060-4814	3110-00-198-1050	109	43
96906	MS19067A20	5310-00-409-3608	60	29
96906	MS19068-112	5310-00-757-5909	63	59
96906	MS19069A20	5310-01-057-4284	60	30
96906	MS19070-112	5310-00-904-0264	63	60
96906	MS20002-12	5310-00-595-6612	65	17
96906	MS20002-6	5310-00-149-9130	109	46
96906	MS20002C6	5310-00-149-9146	63	73
96906	MS20066-54	5315-00-726-2495	84	43
96906	MS20073-03-04	5306-00-754-3049	58	62
96906	MS20073-03-06	5306-00-145-7006	58	82
96906	MS20073-03-22	5306-00-151-0446	60	48
96906	MS20074-04-05	5306-00-754-1788	75	6
96906	MS20074-04-06	5306-00-754-1789	60	38
96906	MS20392-2C15	5315-00-812-3766	69	20
96906	MS20392-2C27	5315-00-080-1941	106	37
96906	MS20392-2C79	5315-00-081-7045	67	30
96906	MS20392-3C17	5315-00-063-7366	63	149
96906	MS20392-3C19	5315-00-812-1216	63	170
96906	MS20392-3C21	5315-00-857-2480	63	175

CROSS-REFERENCE INDEXES

FSCM	PART NUMBER	PART NUMBER INDEX STOCK NUMBER	FIG.	ITEM
96906	MS20392-3C23	5315-00-081-7874	63	147
96906	MS20392-3C43	5315-00-811-9106	58	78
96906	MS20392-3C49	5315-00-811-9110	50	57
			63	168
96906	MS20392-3C67	5315-00-840-9653	58	29
96906	MS20392-3C85	5315-00-771-7355	13	19
96906	MS20392-4C33	5315-00-812-3683	70	2
96906	MS20392-4C37	5315-00-812-3685	70	18
96906	MS20392-4C41	5315-00-903-5944	103	3
96906	MS20392-4C49	5315-00-080-1935	62	39
96906	MS20392-4C63	5315-00-781-6525	53	18
96906	MS20392-4C65	5315-00-903-5939	51	31
			51	54
			51	67
			70	17
96906	MS20392-4C69	5315-00-983-7402	52	5
96906	MS20392-5C115	5315-00-903-5926	45	81
96906	MS20392-5C121	5315-00-957-0754	58	55
96906	MS20392-5C47	5315-00-957-0765	51	2
			51	12
96906	MS20392-5C57	5315-00-957-9395	45	49
96906	MS20392-5C63	5315-00-903-5931	45	46
			63	123
96906	MS20392-5C87	5315-00-951-7543	51	37
			51	58
			51	73
96906	MS20392-6C45	5315-00-903-6761	58	10
96906	MS20392-7C79	5315-00-957-9389	67	31
96906	MS20426AD2-5		20	2
96906	MS20426AD3-10	5320-00-619-4099	47	32
96906	MS20426AD3-4	5320-00-117-6938	20	6
			24	37
96906	MS20426AD3-5	5320-00-117-6939	50	19
			58	60
			66	21
			69	79
96906	MS20426AD3-6	5320-00-584-0672	58	74
			69	73
			124	9
96906	MS20426AD3-7	5320-00-117-6941	47	12
			50	31
			62	55
96906	MS20426AD3-8	5320-00-117-6942	47	26
			68	11
96906	MS20426AD4-12	5320-00-117-6956	63	66
			63	82
			63	210
96906	MS20426AD4-14	5320-00-117-6957	63	240
96906	MS20426AD4-8	5320-00-117-6953	50	16
96906	MS20426AD4-9	5320-00-619-4093	47	35
			50	27
96906	MS20426AD5-11	5320-00-177-7587	37	4
96906	MS20426AD5-16	5320-00-177-7578	37	5
96906	MS20427F3-6	5320-00-270-2953	47	39
96906	MS20470AD6-8		58	41
			111	78
			112	25
			BULK	2

CROSS-REFERENCE INDEXES

FSCM	PART NUMBER	PART NUMBER INDEX STOCK NUMBER	FIG.	ITEM
96906	MS20995C20		87	10
			88	10
96906	MS20995C32		111	48
96906	MS20995C47	9505-00-555-8648	83	9
96906	MS20995F32	9505-00-684-4841	7	5
96906	MS20995F41	9505-00-684-4843	109	51
96906	MS21043-04	5310-00-878-3292	78	53
96906	MS21043-3	5310-00-844-3302	63	171
96906	MS21043-4	5310-00-844-4872	60	21
			62	46
			63	166
			64	16
			67	5
96906	MS21043-6	5310-00-881-0943	39	22
			39	38
			63	122
			64	8
96906	MS21044C04	5310-00-982-4999	15	7
			17	93
			62	35C
			69	77
			107	76
			123	4
96906	MS21044C08	5310-00-982-6814	78	1
			82	7
96906	MS21044C3	5310-00-208-9255	17	110
			22	13
			60	68
			62	69
			68	17
			69	76
			81	3
			82	4
96906	MS21044C4	5310-00-889-2589	17	111
			22	12
			58	25
			60	19
			62	35A
			67	87
			84	40
96906	MS21044C6	5310-00-857-4959	16	6
			63	5
			97	23
96906	MS21044C7	5310-00-225-6190	64	13
96906	MS21044C8	5310-00-982-4973	67	65
96906	MS21044N08	5310-00-811-3494	58	77
96906	MS21044N3	5310-00-877-5797	43	8
			79	17
96906	MS21044N4	5310-00-877-5796	39	1
			45	115
			47	20
			50	81
			82	23
			109	20
96906	MS21044N5	5310-00-088-0553	48	4
96906	MS21044N6	5310-00-950-0039	45	14
			49	6
				58
			58	24

CROSS-REFERENCE INDEXES

FSCM	PART NUMBER	PART NUMBER INDEX STOCK NUMBER	FIG.	ITEM
96906	MS21044N6	5310-00-950-0039	109	34
96906	MS21044N7	5310-00-088-0552	47	31
			109	21
96906	MS21060-6	5310-00-779-6761	63	211
96906	MS21060L4	5310-00-779-6689	47	38
96906	MS21060L6	5310-00-779-6633	63	67
			63	81
96906	MS21062L3		20	5
96906	MS21070L3	5310-00-728-9458	69	74
			69	80
96906	MS21070L4	5310-00-728-9459	58	73
96906	MS21070L6	5310-00-587-6631	47	36
96906	MS21074L04	5310-00-763-7884	66	22
96906	MS21074L3	5310-00-763-7887	24	36
96906	MS21076L08	5310-00-771-7361	124	10
96906	MS21076L3	5310-00-771-7406	62	56
96906	MS21076L4	5310-00-771-7359	47	11
			47	25
			68	12
96906	MS21076L5	5310-00-769-3142	50	17
			50	28
96906	MS21083N12	5310-00-939-0783	84	38
96906	MS21083N8	5310-00-902-9369	97	1
96906	MS21095-2001	5306-00-205-3179	78	24
96906	MS21095-6012	5306-01-097-5840	39	17
96906	MS21155S6	3120-01-056-2976	63	71
			63	84
96906	MS21209F4-25	5340-00-544-3129	107	45
96906	MS21209F5-15L	5340-01-070-7404	65	29
96906	MS21256-2	5340-00-010-3090	63	54
96906	MS21262-5	5305-00-581-3486	60	65
96906	MS21266-1N	5325-00-960-2410	17	6
			81	5
			117	15
96906	MS21266-2N	5325-00-074-3301	32	50
96906	MS21266-3N	5325-00-926-1394	32	15
			44	2
			44	13
			47	23
			68	14C
96906	MS21266-5N	5325-00-783-4754	44	14
96906	MS21266-7N	5325-00-238-6037	32	10
			33	6
96906	MS21318-21	5305-00-253-5615	37	24
96906	MS21318-28	5305-00-253-5619	56	4
96906	MS21912-4	4730-00-541-6490	94	13
96906	MS21912-6	4730-00-815-5424	98	18
96906	MS21916-4-3	4730-00-202-8836	92	2
96906	MS21916-6-4	4730-00-541-4901	89	9
96906	MS21919WCG5	5340-01-171-6693	122	21
96906	MS21919WDG10	5340-00-584-6556	5	4
			22	2
			32	9
			34	6
96906	MS21919WDG11	5340-00-664-8163	32	6
96906	MS21919WDG12	5340-00-286-9427	5	14
			22	9
			125	25
96906	MS21919WDG13	5340-00-286-9421	32	12

CROSS-REFERENCE INDEXES

FSCM	PART NUMBER	PART NUMBER INDEX STOCK NUMBER	FIG.	ITEM
96906	MS21919WDG13	5340-00-286-9421	33	9
96906	MS21919WDG15	5340-00-664-8164	125	24
96906	MS21919WDG16	5340-00-286-9418	22	24
			32	11
96906	MS21919WDG18	5340-00-200-7449	32	5
96906	MS21919WDG2	5340-00-291-5353	5	8
96906	MS21919WDG20	5340-00-664-8188	33	5
			125	23
96906	MS21919WDG24	5340-00-200-3045	22	6
			32	51
96906	MS21919WDG29	5340-00-550-5942	22	7
96906	MS21919WDG3	5340-00-291-5322	22	1
			32	30
			33	8
96906	MS21919WDG4	5340-00-291-5323	5	10
			32	7
			34	7
			69	75A
			86	2
			86	11
96906	MS21919WDG5	5340-00-200-8560	22	15
			32	8
			33	10
			69	71
96906	MS21919WDG6	5340-00-598-0146	5	5
			22	26
			33	7
			34	1
			82	3
			98	13
96906	MS21919WDG8	5340-00-291-5347	5	15
			32	4
			33	1
			34	5
			125	6
96906	MS21919WDG9	5340-01-046-5903	4	9
			5	16
96906	MS24166D1	5945-00-686-6877	17	94
96906	MS24171D1	5945-00-660-9315	17	97
96906	MS24423-6	4820-00-903-3755	94	3
96906	MS24524-22	5930-00-655-4247	17	40
96906	MS24524-23	5930-00-655-4241	17	30
96906	MS24524-27	5930-00-660-3947	68	8
96906	MS24524-30	5930-00-660-3950	17	46
96906	MS24525-23	5930-00-660-3954	17	41
96906	MS24525-30	5930-00-660-3961	17	37
96906	MS24585-1002	5360-00-040-9510	63	93
96906	MS24585-1125	5360-01-099-0367	109	42
96906	MS24585-1256	5360-01-055-4327	107	68
96906	MS24585-1527	5360-00-453-7476	45	74
96906	MS24585C167	5360-00-855-7897	69	101
96906	MS24585C247	5360-00-763-3987	106	18
			106	48
96906	MS24585C335	5360-00-455-7454	69	97
96906	MS24585C465	5360-01-109-0674	69	4
96906	MS24585C519	5360-00-009-9202	67	48
96906	MS24585C63	5360-00-113-1514	69	87
96906	MS24629-22	5305-00-995-3569	78	17
96906	MS24665-1012	5315-00-200-3586	67	27

CROSS-REFERENCE INDEXES

FSCM	PART NUMBER	PART NUMBER INDEX STOCK NUMBER	FIG.	ITEM
96906	MS24665-1012	5315-00-200-3586	69	21
			106	39
96906	MS24665-132	5315-00-839-2325	13	5
			50	58
			58	79
			63	167
			84	9
			107	16
96906	MS24665-134	5315-00-839-5820	43	6
96906	MS24665-151	5315-00-815-1405	45	96
			53	11
			58	27
96906	MS24665-153	5315-00-234-1854	63	151
96906	MS24665-170	5315-00-234-1619	63	174
96906	MS24665-281	5315-00-839-2326	50	23
96906	MS24665-283	5315-00-842-3044	45	51
			49	8
			70	10
			103	19
			109	49
96906	MS24665-285	5315-00-005-0442	109	62
96906	MS24665-291	5315-00-019-0777	109	73
96906	MS24665-300	5315-00-234-1863	51	4
			51	14
			51	32
			51	55
			51	70
			53	12
			53	17
			62	43
			67	26
96906	MS24665-302	5315-00-234-1864	52	6
96906	MS24665-315	5315-00-187-9376	45	77
96906	MS24665-317	5315-00-187-9377	63	125
96906	MS24665-325	5315-00-221-3652	58	52
96906	MS24667-25	5305-00-042-6425	106	6
96906	MS24667-8	5305-00-809-4768	84	27
96906	MS24673-7	5305-00-682-7753	87	8
			88	8
96906	MS24677-56C	5305-00-574-0622	110	4
96906	MS24693-C296	5305-00-725-5909	63	108
96906	MS24693-C50	5305-00-079-5835	14	17
96906	MS24693-S295	5305-00-044-4167	67	37
96906	MS24693-25B	5305-00-340-4750	37	32
			45	117
			67	24
96906	MS24693-52B	5305-01-009-7141	58	81
96906	MS24693C271	5305-00-781-5664	17	72
96906	MS24693C272	5305-00-051-0227	82	73
96906	MS24693C273	5305-00-959-4158	106	25
96906	MS24693C29	5305-00-088-9665	10	21
96906	MS24693C297	5305-00-725-5910	63	135
96906	MS24693C54	5305-00-088-9668	45	75
96906	MS24693S273	5305-00-957-7086	95	11
96906	MS24693S296	5305-00-959-6643	62	53
96906	MS24693S96	5305-00-782-8408	40	12
96906	MS25036-101	5940-00-813-0698	9	18
			21	6
			24	51

CROSS-REFERENCE INDEXES

FSCM	PART NUMBER	PART NUMBER INDEX STOCK NUMBER	FIG.	ITEM
96906	MS25036-101	5940-00-813-0698	31A	6
			122	6
96906	MS25036-102	5940-00-204-8966	25	3
			29	4
			32	38
			68	7
96906	MS25036-103	5940-00-143-4771	17	90
			122	3
96906	MS25036-105	5940-00-143-4773	6	11
			17	95
			17	100
96906	MS25036-110	5940-00-143-4793	6	12
96906	MS25036-112	5940-00-143-4794	17	96
96906	MS25036-114	5940-00-113-9826	17	99
96906	MS25036-119	5940-00-114-1310	17	91
96906	MS25036-122	5940-00-113-8190	6	10
			17	98
96906	MS25036-145	5940-00-577-3807	25	4
			29	3
96906	MS25036-148	5940-00-113-9828	26	2
			27	2
			35	2
			107	25
96906	MS25036-149	5940-00-557-1629	21	5
96906	MS25036-152	5940-00-615-6073	9	17
			26	18
			27	3
96906	MS25041-2	6210-00-542-6393	17	31
96906	MS25041-7	6210-00-553-1076	9	10
96906	MS25043-28DA	5935-01-191-4127	63	10
96906	MS25082-C4	5310-00-137-3134	17	108
96906	MS25082C2	5310-00-451-8778	78	23
96906	MS25089-1F	5930-00-501-4957	78	21
96906	MS25089-1F1	5930-01-060-9320	124	4
96906	MS25089-4F-1		68	20
96906	MS25224-1	5930-00-615-6731	17	39
96906	MS25226-4N2	6150-01-130-7077	17	89
96906	MS25237-387	6240-00-763-7744	3	5
			9	9
			17	35
			68	22
			78	12
			116	13
			124	14
96906	MS25253-1	5930-00-683-2814	13	15
			14	8
			15	5
			107	34
96906	MS25281-R5	5340-00-721-5315	78	3
96906	MS25281F2	5340-00-998-0612	60	60
96906	MS25281R13	5340-00-820-1789	117	16
96906	MS25281R24	5340-00-754-2183	82	33
96906	MS25281R4	5340-00-988-3210	107	22
96906	MS25306-272	5930-00-765-5719	68	14A
96906	MS27183-10	5310-00-809-4058	13	2
			17	2
			45	8
			57	19
			58	22

CROSS-REFERENCE INDEXES

FSCM	PART NUMBER	PART NUMBER INDEX STOCK NUMBER	FIG.	ITEM			
96906	MS27183-10	5310-00-809-4058	58	51			
			60	39			
			62	41			
			66	15			
			67	4			
			68	13			
			69	26			
			75	2			
			81	8			
			82	24			
			84	41			
			109	4			
			110	18			
			45	123			
96906	MS27183-11	5310-00-809-3078	45	108			
96906	MS27183-12	5310-00-081-4219	50	24			
			67	11			
			110	2			
96906	MS27183-14	5310-00-080-6004	7	13			
			37	52			
			39	18			
			43	2			
			45	2			
			45	47			
			46	5			
			49	5			
			50	94			
			51	8			
			52	10			
			53	1			
			57	3			
			58	23			
			58	36			
			58	57			
			63	119			
			64	3			
			65	11			
			66	12			
			67	3			
			71	3			
			109	28			
			109	48			
			96906	MS27183-15	5310-00-809-4061	36	21
			96906	MS27183-17	5310-00-809-5997	39	7
						47	2
96906	MS27183-18	5310-00-809-5998	38	16			
			67	60			
			109	61			
96906	MS27183-22	5310-00-951-7209	37	29			
			45	3			
96906	MS27183-23	5310-00-809-8533	65	22			
			67	52			
96906	MS27183-3	5310-00-951-4679	14	6			
96906	MS27183-4	5310-00-950-1310	57	36			
			69	43			
96906	MS27183-41	5310-00-765-3197	86	7			
96906	MS27183-42	5310-00-014-5850	48	2			
			68	16			
			82	28			

CROSS-REFERENCE INDEXES

FSCM	PART NUMBER	PART NUMBER INDEX STOCK NUMBER	FIG.	ITEM
96906	MS27183-42	5310-00-014-5850	109	39
96906	MS27183-6	5310-00-082-1404	84	3
96906	MS27183-7	5310-00-809-8544	75	27
96906	MS27183-8	5310-00-809-8546	43	9
			57	34
			58	63
96906	MS27183-9	5310-00-823-8804	57	12
			65	5
			82	50
96906	MS27212-2-2	5940-00-220-3820	17	88
96906	MS27749-3B5	5940-00-082-4662	114	18
96906	MS27467T21B41P	5935-00-558-6775	31	2
96906	MS27467T21B41S	5935-01-008-2404	31	8
96906	MS27488-20	5935-00-496-7171	26	5
			30	8
96906	MS27488-22	5935-00-351-5944	23	10
			30	12
96906	MS27641-5	3110-00-033-9851	107	15
96906	MS27641-8	3110-00-042-0440	84	7
96906	MS27656T21B41S	5935-01-022-2026	30	6
96906	MS27975-1	5340-00-881-0020	63	150
96906	MS28774-014	5330-00-580-5055	70	5
			75	14
			75	19
96906	MS28774-127	5330-00-820-9846	75	67
96906	MS28774-129	5330-00-808-2337	70	14
			74	2
			KITS	3
96906	MS28775-006	5330-00-292-0580	79	10
96906	MS28775-012	5330-00-584-0265	112	21
96906	MS28775-013	5330-00-684-3420	75	40
96906	MS28775-014	5330-00-584-1840	70	6
			75	13
			75	18
96906	MS28775-015	5330-00-618-5361	71	12
96906	MS28775-018	5330-00-618-0799	85	44
96906	MS28775-019	5330-00-551-8441	111	26
			111	70
			112	17
96906	MS28775-023	5330-00-727-2637	111	29
			111	58
			111	68
96906	MS28775-110	5330-00-585-6663	79	21
96906	MS28775-116	5330-00-579-3156	79	22
96906	MS28775-119	5330-00-752-7534	75	51
96906	MS28775-120	5330-00-542-1329	75	63
96906	MS28775-121	5330-00-542-1398	112	7
96906	MS28775-127	5330-00-813-2806	75	66
96906	MS28775-128	5330-00-702-5643	75	24
96906	MS28775-129	5330-00-580-4394	70	13
96906	MS28775-214	5330-00-579-3163	70	11
96906	MS28775-216		97	11
			KITS	10
			70	8
96906	MS28775-224		96	7
			KITS	11
96906	MS28775-226		97	9
			KITS	10
96906	MS28775-326		96	11

CROSS-REFERENCE INDEXES

FSCM	PART NUMBER	PART NUMBER INDEX STOCK NUMBER	FIG.	ITEM
96906	MS28775-326		KITS	11
96906	MS28775-342		74	1
96906	MS28775-350	5330-01-135-2139	KITS	3
			110	7
96906	MS28776M2-11		111	59
			97	7
96906	MS28776M2-13		KITS	10
			96	3
96906	MS28778-2		KITS	11
			97	15
96906	MS28778-3	5330-00-835-7485	KITS	10
			82	14
			89	3
			89	23
			92	3
96906	MS28778-4	5330-00-805-2966	71	10
			75	60
			82	16
			89	10
			93	8
			94	11
96906	MS28778-6	5330-00-804-5695	75	31
			75	53
			82	20
			89	18
			92	6
			93	4
			94	19
			98	8
96906	MS28778-8	5330-00-808-0794	75	44
96906	MS28782-21		97	10
			KITS	10
96906	MS28782-29		96	10
			KITS	11
96906	MS28782-31		97	12
			KITS	10
96906	MS28783-2		96	6
			KITS	11
96906	MS28783-4		97	8
			KITS	10
96906	MS28889-2	4820-00-535-6483	71	11
96906	MS3100R20-14S	5935-00-853-1518	17	117
96906	MS3106F20-23SW	5935-01-058-4973	24	19
96906	MS3108E14S6S	5935-00-833-9215	6	14
96906	MS3115-8L	5935-01-123-8522	62	35E
96906	MS3120E14-19P	5935-00-900-9130	107	74
96906	MS3121F12-8P	5935-01-009-5640	114	7
96906	MS3121F16-26P	5935-00-059-3442	115	1
96906	MS3187-12	5935-00-424-9752	6	4
96906	MS3187-16	5935-00-198-4007	6	3
96906	MS3187-20-2	5935-00-369-7868	23	17
			26	24
96906	MS3187A20	5935-00-198-4041	27	10
			28	3
			78	52
96906	MS3320-2-1/2	5925-00-224-7426	17	44
96906	MS3320-5	5925-00-452-1270	17	47
96906	MS3367-1-9	5975-00-074-2072	17	79
96906	MS3367-2-0	5975-00-899-4606	25	2

CROSS-REFERENCE INDEXES

FSCM	PART NUMBER	PART NUMBER INDEX STOCK NUMBER	FIG.	ITEM
96906	MS3367-2-0	5975-00-899-4606	30	17
96906	MS3367-5-0	5975-00-133-8687	24	15
			26	3
96906	MS3367-5-9	5975-00-111-3208	17	78
			99	1
96906	MS3367-6-0	5975-01-048-2922	23	6
96906	MS3416-12EC	5935-01-052-7318	21	7
96906	MS3420-12	5365-00-598-5416	114	20
96906	MS3420-12A	5365-00-598-5287	27	9
96906	MS3420-16	5365-00-141-6943	119	5
			120	2
			121	2
96906	MS3420-24	5365-00-141-6945	115	12
96906	MS3450W22-22P	5935-01-136-2010	17	115
96906	MS3450W32-6S	5935-00-549-3282	6	2
96906	MS3456W10SL-4S	5935-00-509-6194	24	29
96906	MS3456W20-14P	5935-01-226-5962	24	34
96906	MS3456W22-22S	5935-01-118-5714	24	32
			118	3
96906	MS3456W32-6P	5935-01-108-5435	24	42
96906	MS3470L12-10P	5935-00-003-2550	21	8
			114	1
96906	MS3470L18-32P	5935-00-763-8233	28	13
96906	MS3470L20-39S	5935-01-033-3521	21	10
			115	5
96906	MS3470L20-41S	5935-01-034-6996	21	11
			115	3
96906	MS3470L8-33P	5935-00-767-0295	85	48
96906	MS3470W10-6P	5935-01-125-5821	90	4
			91	5
96906	MS3470W14-19P	5935-01-108-7604	78	44
			114	5
96906	MS3470W16-26P	5935-01-108-7605	9	13
96906	MS3470W22-55P	5935-01-107-7309	25	9
96906	MS3474L14-5S	5935-01-067-7892	6	7
96906	MS3474L22-55SX	5935-00-165-3350	24	8
96906	MS3474W12-3S	5935-01-104-9212	6	6
96906	MS3474W22-55P	5935-01-100-5812	27	11
96906	MS3476L8-33PW	5935-01-101-3397	31A	2
96906	MS3476W10-6S	5935-01-077-5856	26	14
96906	MS3476W12-10S	5935-01-076-9451	23	2
			114	2
96906	MS3476W12-8S	5935-01-108-8438	28	2
			114	8
96906	MS3476W14-19S	5935-01-078-4517	24	12
			28	9
			114	4
96906	MS3476W16-26S	5935-01-106-3899	24	5
96906	MS3476W18-32S	5935-01-076-9461	26	21
96906	MS3476W20-39P	5935-01-107-7293	24	26
			115	4
96906	MS3476W20-41P	5935-01-108-4478	24	30
			115	2
96906	MS3476W22-55PX	5935-01-110-7021	26	12
96906	MS3476W22-55S	5935-01-104-2171	26	28
			30	5
96906	MS3476W8-33S	5935-01-132-1570	23	16
			28	12
96906	MS35190-251	5305-00-958-5473	84	39

CROSS-REFERENCE INDEXES

FSCM	PART NUMBER	PART NUMBER INDEX STOCK NUMBER	FIG.	ITEM
96906	MS35190-253	5305-00-059-4568	80	25
96906	MS35190-290	5305-00-954-3937	67	36
96906	MS35190-291	5305-00-958-5247	42	16
96906	MS35190-316	5305-00-958-0591	80	28
96906	MS35191-290	5305-00-957-2639	63	222
			63	229
96906	MS35191-324	5305-00-959-2704	45	65
96906	MS35206-213	5305-00-889-3116	69	42
96906	MS35206-217	5305-00-889-2999	69	68
96906	MS35206-219	5305-00-984-4976	69	39
96906	MS35206-221	5305-00-984-4978	85	52
96906	MS35206-228	5305-00-984-4988	85	8
96906	MS35206-229	5305-00-984-4989	84	1
96906	MS35206-230	5305-00-889-3000	14	1
96906	MS35206-241	5305-00-984-6189	80	16
96906	MS35206-243	5305-00-984-6191	80	27
96906	MS35206-244	5305-00-984-6192	75	36
96906	MS35206-245	5305-00-984-6193	69	53
96906	MS35206-249	5305-00-984-6197	60	64
96906	MS35206-250	5305-00-984-6198	60	63
96906	MS35206-261	5305-00-984-6208	48	3
96906	MS35206-277	5305-00-988-1721	79	28
96906	MS35206-280	5305-00-988-1724	45	121
			124	15
96906	MS35206-315	5305-00-984-5695	109	72
96906	MS35207-259	5305-00-993-1849	80	13
96906	MS35207-261	5305-00-990-6444	69	48
			80	9
96906	MS35207-262	5305-00-989-6265	56	11
			80	30
96906	MS35207-263	5305-00-989-7434	80	22
96906	MS35207-264	5305-00-989-7435	43	7
			69	69
96906	MS35207-265	5305-00-993-1848	37	41
			37	48
			45	22
			67	7
			82	56
96906	MS35207-268	5305-00-995-3442	106	23
96906	MS35207-282	5305-00-993-2460	2	8
96906	MS35275-204	5305-00-948-4042	116	1
96906	MS35275-241	5305-00-939-9221	111	62
96906	MS35275-245	5305-00-942-8431	7	11
			107	6
96906	MS35275-281	5305-00-939-9147	7	6
96906	MS35307-305	5305-00-021-3616	65	3
96906	MS35307-334	5306-00-543-4405	60	24
96906	MS35308-311	5305-00-582-8776	39	15
96906	MS35308-312	5305-00-087-3080	62	48
96906	MS35308-313	5305-00-685-8105	64	19
96906	MS35308-333	5306-00-638-7719	45	28
96906	MS35308-335	5306-00-079-7205	45	26
96906	MS35308-360	5305-00-680-4262	39	33
96906	MS35308-365	5305-00-531-1097	63	120
			64	2
96906	MS35333-147	5310-01-108-2543	4	6
			67	21
96906	MS35333-39	5310-00-576-5752	56	10
96906	MS35333-40	5310-00-550-1130	45	122

CROSS-REFERENCE INDEXES

FSCM	PART NUMBER	PART NUMBER INDEX STOCK NUMBER	FIG.	ITEM
96906	MS35333-40	5310-00-550-1130	124	16
96906	MS35333-70	5310-00-550-3715	107	39
96906	MS35333-74	5310-00-543-2740	17	107
96906	MS35333-76	5310-00-180-0277	112	13
96906	MS35335-31	5310-00-596-7693	79	30
96906	MS35335-32	5310-00-596-7691	80	12
96906	MS35335-34	5310-00-514-6674	113	3
96906	MS35335-59	5310-00-614-3552	22	21
96906	MS35336-15	5310-00-550-0286	80	26
96906	MS35336-39	5310-00-194-9213	45	58
96906	MS35337-42	5310-00-261-7410	75	28
96906	MS35338-134	5310-00-928-2690	116	5
			119	3
			120	12
			121	12
96906	MS35338-135	5310-00-933-8118	9	7
			14	5
			15	8
			17	53
			32	27
			33	12
			69	64
			78	6
			85	46
			114	13
			120	14
			121	14
			122	18
96906	MS35338-136	5310-00-929-6395	7	2
			10	13
			10	26
			14	2
			17	57
			20	12
			32	36
			63	12
			82	11
			111	60
96906	MS35338-137B	5310-00-224-0748	111	74
96906	MS35338-138	5310-00-933-8120	4	8
			5	2
			10	2
			17	75
			22	4
			32	2
			33	3
			34	3
			37	40
			37	47
			57	32
			62	72
			63	57
			67	8
			68	1
			69	83
			82	36
			104	3
			106	24
			117	14

CROSS-REFERENCE INDEXES

FSCM	PART NUMBER	PART NUMBER INDEX STOCK NUMBER	FIG.	ITEM
96906	MS35338-138	5310-00-933-8120	125	8
96906	MS35338-138B	5310-00-224-0749	111	18
96906	MS35338-139	5310-00-933-8121	5	23
			7	8
			17	3
			44	4
			45	32
			60	7
			60	13
			63	88
			68	14G
			125	12
			333	
96906	MS35338-140	5310-00-974-6623	110	3
96906	MS35338-141	5310-00-984-7042	57	2
			63	129
			71	2
96906	MS35338-141B	5310-00-445-8848	5	19
96906	MS35338-143	5310-00-933-8778	63	188
			66	8
			102	6
			103	9
96906	MS35338-154	5310-00-926-5876	85	53
96906	MS35338-39	5310-00-543-5060	17	15
96906	MS35338-41	5310-00-045-4007	75	57
			78	19
			84	2
96906	MS35338-42	5310-00-045-3299	75	37
			78	29
			78	38
			84	30
96906	MS35338-43	5310-00-045-3296	45	21
			69	47
			75	11
			75	42
			79	15
			80	8
			83	5
			86	3
			86	12
			87	9
			88	9
96906	MS35338-44	5310-00-582-5965	39	42
			40	16
			44	9
			45	7
			50	85
			51	20
			52	20
			53	31
			56	17
			69	33
			75	7
			81	9
			89	13
			105	14
			113	8
96906	MS35338-45	5310-00-407-9566	37	13
			39	40

CROSS-REFERENCE INDEXES

FSCM	PART NUMBER	PART NUMBER INDEX STOCK NUMBER	FIG.	ITEM
96906	MS35338-45	5310-00-407-9566	45	107
			54	4
96906	MS35338-46	5310-00-637-9541	36	15
			37	51
			39	29
			45	104
			46	4
			50	36
			51	9
			52	2
			52	9
			53	2
			67	2
			105	4
			112	23
			113	9
96906	MS35338-47	5310-00-209-0965	41	2
			105	8
96906	MS35338-48	5310-00-584-5272	36	12
			37	22
			38	10
			39	12
96906	MS35338-50	5310-00-820-6653	102	14
96906	MS35338-55	5310-00-060-9435	122	29
96906	MS35431-9	5940-00-565-0072	17	106
96906	MS35478-1691	6240-00-295-2668	2	5
96906	MS35489-35	5325-00-185-0012	42	7
96906	MS35489-40	5325-00-185-0004	69	81A
96906	MS35489-6	5325-00-263-6632	85	40
96906	MS35489-97	5325-00-171-9890	32	25
96906	MS35649-204	5310-00-934-9760	5	6
96906	MS35649-224	5310-00-938-2013	17	14
			116	6
			119	4
			120	11
			121	11
96906	MS35649-2314	5310-00-245-3615	60	23
96906	MS35649-2384	5310-00-477-6768	52	13
96906	MS35649-242	5310-00-934-9739	13	18
96906	MS35649-244	5310-00-934-9748	9	20
			14	12
			33	14
			78	41
			107	38
			114	17
			120	13
			121	13
			122	17
96906	MS35649-264	5310-00-934-9761	7	3
			10	8
			17	85
96906	MS35649-284	5310-00-934-9759	22	22
96906	MS35650-302	5310-00-934-9751	87	18
			88	18
96906	MS35650-304	5310-00-934-9765	17	92
			92	14
			69	29
			82	35
			117	13

CROSS-REFERENCE INDEXES

FSCM	PART NUMBER	PART NUMBER INDEX STOCK NUMBER	FIG.	ITEM
96906	MS35650-3382	5310-00-058-1626	58	33
96906	MS35650-3384	5310-00-245-3612	63	130
96906	MS35691-17	5310-00-851-2682	109	71
96906	MS35691-21	5310-00-975-2075	45	54
96906	MS35692-37	5310-00-842-1490	109	63
96906	MS35756-6	5315-00-616-5514	85	11
96906	MS35812-1	5340-00-969-6407	69	22
96906	MS35844-3	5365-00-476-1031	82	48
96906	MS39086-120	5315-00-926-5764	45	85
96906	MS39086-174	5315-00-882-0904	48	8
96906	MS39086-190	5315-00-844-7821	45	102
96906	MS39086-242	5315-00-953-5742	109	15
96906	MS39086-255	5315-00-829-1766	38	3
			38	21
96906	MS39086-286	5315-00-043-1558	36	9
96906	MS39086-422	5315-01-159-8662	106	26
96906	MS39086-467	5315-00-059-6687	69	110
96906	MS39086-532	5315-01-113-2354	83	4
96906	MS45904-69	5310-00-067-6357	2	7
96906	MS51007-1	5330-00-905-9174	85	49
96906	MS51007-3	5330-00-079-7838	17	49
			85	50
96906	MS51007-4	5330-00-079-7839	78	43
96906	MS51007-7	5330-00-836-4355	17	80
96906	MS51007-8	5330-00-836-4356	17	114
96906	MS51021-132	5305-01-046-2023	107	30
96906	MS51021-60	5305-00-809-9385	45	41
96906	MS51023-115	5305-01-145-6836	67	86
96906	MS51023-127	5305-01-097-5841	109	40
96906	MS51023-66	5305-00-866-1607	107	72
96906	MS51073-1	6220-00-337-7463	2	1
96906	MS51095-364	5305-00-939-1179	109	55
96906	MS51095-416	5305-00-964-0589	36	13
96906	MS51096-355	5305-00-904-4053	109	50
96906	MS51811-8	4730-00-402-9534	82	52
96906	MS51812-5	4730-00-689-1231	82	80
			94	4
96906	MS51830-101	5340-00-177-3985	85	28
96906	MS51830-102L	5340-00-443-5878	14	20
			14	35
			16	2
			62	64
			63	95
			69	36
			107	42
96906	MS51830-103L	5340-00-178-8116	37	55
			63	18
			63	234
			85	27
			107	46
96906	MS51830-106L	5340-00-420-5958	58	54
96906	MS51830-108	5340-00-417-4941	63	226
			103	18
96906	MS51830-108L	5340-00-006-0639	50	38
			52	25
96906	MS51830-110L	5340-00-241-6723	39	25
			39	45
96906	MS51830-201L	5340-00-021-3495	56	7
			57	7

CROSS-REFERENCE INDEXES

FSCM	PART NUMBER	PART NUMBER INDEX STOCK NUMBER	FIG.	ITEM			
96906	MS51830-201L	5340-00-021-3495	57	25			
			58	67			
			62	28			
			62	58			
			63	201			
			64	15			
			65	19			
			65	26			
			65	33			
			85	22			
			95	4			
			95	13			
			106	27			
			109	19			
			96906	MS51830-202L	5340-00-079-2066	37	20
40	21						
45	101						
57	6						
57	22						
58	66						
60	40						
62	27						
62	57						
63	198						
63	223						
63	230						
64	22						
65	25						
65	31						
96906	MS51830-203	5340-00-948-0751	89	11			
			103	20			
96906	MS51830-203L	5340-01-009-6878	39	27			
96906	MS51830-204L	5340-00-783-9139	45	67			
			62	63			
			63	203			
			65	30			
			67	6			
			47	33			
			55	1			
			58	68			
			62	62			
			63	235			
			65	15			
			109	23			
			96906	MS51830-205L	5340-01-056-1834	65	27
			96906	MS51830CA104L	5340-00-294-9799	14	25
			96906	MS51839-2	4730-01-430-1639	14	29
14	33						
14	39						
60	54						
62	59						
63	31						
63	232						
85	24						
107	44						
89	4						
89	16						
94	15						
96906	MS51839-5	4730-00-413-3462				82	46

CROSS-REFERENCE INDEXES

FSCM	PART NUMBER	PART NUMBER INDEX STOCK NUMBER	FIG.	ITEM
96906	MS51839-5	4730-00-413-3462	89	19
			94	21
			98	7
96906	MS51839-5SS	4730-01-092-8203	75	52
96906	MS51841-25		82	21
96906	MS51842-5P	4730-00-800-1516	82	68
96906	MS51843-22	4720	82	15
96906	MS51843-23		93	9
			94	10
96906	MS51843-5	4730-00-407-0558	82	44
			94	18
96906	MS51848-10	5310-00-143-6272	45	120
			70	22
			79	26
96906	MS51848-11	5310-00-171-1734	75	22
96906	MS51848-12	5310-00-688-2195	84	16
96906	MS51848-48	5310-01-008-2896	112	5
96906	MS51848-50	5310-01-033-8615	75	39
96906	MS51848-9	5310-01-038-6432	84	24
96906	MS51852-10		82	18
			89	8
			94	1
			98	4
96906	MS51855-10		82	77
			94	5
			98	5
96906	MS51858-3	5310-00-218-2181	17	82
96906	MS51860-53	4730-00-466-7467	94	8
96906	MS51860-55	4730-00-375-6403	82	71
			94	2
			98	2
96906	MS51861-12C	5305-00-147-3248	114	10
			115	7
			116	11
			117	9
96906	MS51892-25		82	30
			92	5
			93	3
96906	MS51922-1	5310-00-088-1251	42	17
			50	46
96906	MS51922-17	5310-00-087-4652	36	20
			37	34
			45	1
			50	53
96906	MS51922-33	5310-00-225-6993	38	17
96906	MS51923-151	5315-00-526-1322	63	143
			85	7
96906	MS51923-152	5315-00-410-4853	109	17
96906	MS51923-161	5315-00-597-0525	106	19
			106	47
96906	MS51923-163	5315-01-056-6026	16	11
			69	15
96906	MS51923-185	5315-00-619-3998	107	84
96906	MS51923-207	5315-00-880-5118	45	127
96906	MS51923-235	5315-01-102-2906	42	12
96906	MS51923-240	5315-01-110-9350	58	12
96906	MS51923-290	5315-00-402-9129	60	46
96906	MS51923-299	5315-01-023-9749	60	73
96906	MS51923-299	5315-01-023-9749	62	77

CROSS-REFERENCE INDEXES

FSCM	PART NUMBER	PART NUMBER INDEX STOCK NUMBER	FIG.	ITEM
96906	MS51923-392	5315-00-119-7570	61	7
96906	MS51923-599	5315-00-984-6829	109	16
96906	MS51925-4	5365-00-127-7449	50	10
96906	MS51932-62	5315-00-131-7018	49	13
96906	MS51932-66	5315-00-926-5768	49	10
96906	MS51943-31	5310-00-061-4650	42	11
96906	MS51955-45	5305-00-054-9278	126	12
96906	MS51957-120	5305-00-177-5545	32	18
96906	MS51957-13	5305-00-054-5647	9	8
			17	54
			78	7
96906	MS51957-14	5305-00-054-5648	9	14
			17	121
			69	63
			78	46
			85	45
			107	36
96906	MS51957-15	5305-00-054-5649	90	2
96906	MS51957-16	5305-00-054-5650	17	87
			32	26
			33	11
			78	45
			107	73
			120	7
			121	7
			122	14
96906	MS51957-17	5305-00-054-5651	15	11
			17	55
			32	17
			62	35F
			107	10
96906	MS51957-18	5305-00-054-5652	14	4
			57	35
			114	14
96906	MS51957-19	5305-00-054-5653	14	11
96906	MS51957-20	5305-00-054-5654	14	16
96906	MS51957-21	5305-00-054-5655	14	15
			15	9
			123	1
96906	MS51957-22	5305-00-054-5656	13	14
			15	10
96906	MS51957-27	5305-00-054-6651	16	5
96906	MS51957-28	5305-00-054-6652	10	14
			17	56
			20	11
			103	6
96906	MS51957-29	5305-00-054-6653	63	14
			111	61
96906	MS51957-30	5305-00-054-6654	10	11
			10	25
			63	13
96906	MS51957-31	5305-00-054-6655	7	4
			10	24
			17	12
96906	MS51957-32	5305-00-054-6656	82	12
96906	MS51957-33	5305-00-054-6657	107	51
96906	MS51957-43	5305-00-054-6668	107	70
96906	MS51957-44	5305-00-054-6669	78	48
			107	24

CROSS-REFERENCE INDEXES

FSCM	PART NUMBER	PART NUMBER INDEX STOCK NUMBER	FIG.	ITEM
96906	MS51957-45	5305-00-054-6670	22	23
			60	50
			107	57
96906	MS51957-46	5305-00-054-6671	22	20
			78	10
96906	MS51957-46B	5305-00-150-3425	111	44
96906	MS51957-50	5305-00-054-6675	124	7
96906	MS51957-6	5305-00-054-5640	119	8
			120	6
			121	6
96906	MS51957-63	5305-00-050-9229	5	9
			63	58
			125	9
96906	MS51957-64	5305-00-050-9230	5	1
			22	16
			104	4
96906	MS51957-7	5305-00-054-5641	17	28
96906	MS51957-79	5305-00-071-1315	7	7
96906	MS51957-80	5305-00-071-1316	5	25
			125	13
96906	MS51957-81	5305-00-082-6721	5	17
96906	MS51958-62	5305-00-059-3658	17	9
96906	MS51958-63	5305-00-059-3659	10	4
			17	109
			22	25
			32	29
			34	8
			57	33
			62	73
			63	8
			86	4
			86	13
			106	14
96906	MS51958-64	5305-00-059-3660	10	3
			22	3
			32	1
			33	4
			34	4
			69	75C
			81	1
			82	1
			82	38
			98	12
			117	5
96906	MS51958-65	5305-00-059-3661	32	52
			68	15
96906	MS51958-68	5305-00-059-3664	22	8
96906	MS51958-79	5305-00-059-3675	68	14F
96906	MS51958-80	5305-00-059-3676	17	104
96906	MS51958-81	5305-00-059-3677	22	10
96906	MS51958-82	5305-00-059-5432	68	14
96906	MS51958-83	5305-00-071-2095	68	14E
96906	MS51958-87	5305-00-071-2096	40	8
96906	MS51959-21	5305-00-763-6955	15	1
96906	MS51959-22	5305-00-763-6956	15	12
96906	MS51959-34	5305-00-765-4348	32	33
96906	MS51959-8	5305-00-763-3965	16	9
			85	9
96906	MS51959-81	5305-00-719-5021	62	13

CROSS-REFERENCE INDEXES

FSCM	PART NUMBER	PART NUMBER INDEX STOCK NUMBER	FIG.	ITEM
96906	MS51959-81	5305-00-719-5021	63	111
96906	MS51960-5	5305-00-725-4197	107	79
96906	MS51960-84	5305-00-719-5093	63	134
96906	MS51963-34	5305-00-719-5342	79	31
96906	MS51963-63	5305-00-723-9387	78	34
96906	MS51967-14	5310-01-070-2105	102	5
96906	MS51967-20	5310-00-763-8920	62	68
			102	13
96906	MS51967-8	5310-00-732-0558	103	14
96906	MS51968-24	5310-00-763-8894	65	16
96906	MS51975-8	5305-00-914-3818	58	19
96906	MS51977-67	5305-00-915-8064	107	71
96906	MS51987-112	5315-00-477-0188	85	12
96906	MS87006-43	4030-00-954-8801	109	68
96906	MS9015-04	5365-00-289-3019	75	61
96906	MS9015-06	5365-00-289-3072	75	62
96906	MS9021-234	5330-00-580-9762	111	51
96906	MS90311-231	5930-00-913-2983	117	12
96906	MS9068-113	5330-00-981-3736	69	58
96906	MS90725-10	5305-00-071-2241	69	34
96906	MS90725-114	5305-00-782-9494	37	23
96906	MS90725-12	5305-00-071-2239	69	44
96906	MS90725-186	5305-00-050-4212	67	53
96906	MS90725-29	5306-00-225-8494	113	4
96906	MS90725-33	5306-00-225-8498	54	5
96906	MS90725-34	5306-00-225-8499	37	12
96906	MS90725-5	5305-00-068-0501	51	21
			56	18
96906	MS90725-58	5305-00-269-3209	50	50
96906	MS90725-8	5305-00-225-3843	39	43
			40	15
			42	3
			47	43
			50	49
			53	22
			62	7
			81	10
			105	15
96906	MS90725-86	5305-00-071-1787	105	7
96906	MS90725-89	5305-00-071-2055	41	1
96906	MS90726-113	5305-00-725-4183	63	195
96906	MS90726-118	5305-00-716-8181	47	1
96906	MS90726-33	5306-00-225-9088	45	106
			67	38
96906	MS90726-34	5306-00-225-9089	39	39
			67	12
			110	14
96906	MS90726-38	5306-00-225-9093	63	239
96906	MS90726-41	5306-00-225-9096	63	219
96906	MS90726-44	5305-00-225-9099	48	10
96906	MS90726-60	5305-00-269-2803	47	41
			108	5
96906	MS90726-61	5305-00-269-2804	109	29
96906	MS90726-62	5305-00-269-3238	40	18
			58	56
			105	5
96906	MS90726-67	5305-00-269-2811	7	12
			40	14
96906	MS90727-10	5305-00-267-8954	47	6

CROSS-REFERENCE INDEXES

FSCM	PART NUMBER	PART NUMBER INDEX STOCK NUMBER	FIG.	ITEM
96906	MS90727-10	5305-00-267-8954	60	43
96906	MS90727-106	5305-00-923-4212	103	8
96906	MS90727-111	5305-00-719-5219	47	17
96906	MS90727-113	5305-00-719-5221	51	69
96906	MS90727-114	5305-00-719-5235	50	60
96906	MS90727-12	5305-00-267-8956	82	49
96906	MS90727-13	5305-00-267-8957	62	40
96906	MS90727-14	5305-00-267-8958	60	36
			82	26
			109	25
			110	19
96906	MS90727-17	5305-00-267-8961	60	35
96906	MS90727-18	5305-00-267-8962	109	3
96906	MS90727-190	5305-00-926-1826	55	44
96906	MS90727-193	5305-00-728-5474	65	18
96906	MS90727-197	5305-00-940-8069	65	23
96906	MS90727-2	5305-00-267-8951	66	14
96906	MS90727-35	5306-00-051-4077	63	217
96906	MS90727-4	5305-00-068-0512	57	18
96906	MS90727-6	5306-00-068-0513	44	11
			45	130
			58	50
			60	8
			60	9
			60	12
			62	30
96906	MS90727-64	5305-00-269-3240	63	105
96906	MS90727-66	5305-00-269-3242	45	12
			58	5
			71	1
			97	21
96906	MS90727-7	5305-00-068-0514	44	8
			47	3
			57	26
			58	69
			63	21
96906	MS90727-70	5305-00-269-3246	51	39
96906	MS90727-72	5305-00-269-3248	58	37
96906	MS90727-74	5305-00-269-3250	58	38
96906	MS90727-8	5305-00-068-0515	13	3
			53	23
			58	20
			62	34
			67	19
96906	MS90727-9	5305-00-068-0516	47	18
			50	86
			53	27
96906	MS90727-90	5305-00-709-8540	47	8
96906	MS90727-96	5305-00-709-8482	108	13
96906	MS90728-113	5305-00-071-2069	39	13
			67	54
96906	MS90728-118	5305-00-071-2074	38	11
96906	MS90728-120	5305-00-071-2076	38	14
96906	MS90728-13	5305-00-071-2510	53	32
96906	MS90728-3	5305-00-071-2506	66	23
96906	MS90728-35	5306-00-226-4828	37	16
96906	MS90728-4	5305-00-225-3844	66	10
96906	MS90728-59	5305-01-140-9118	67	67
96906	MS90728-6	5305-00-068-0508	44	3

CROSS-REFERENCE INDEXES

FSCM	PART NUMBER	PART NUMBER INDEX STOCK NUMBER	FIG.	ITEM
96906	MS90728-6	5305-00-068-0508	45	6
			50	91
			56	21
			62	1
			113	6
96906	MS90728-60	5305-00-068-0510	65	10
96906	MS90728-61	5305-00-543-2419	5	18
			37	50
			39	30
			46	3
			51	41
			52	8
96906	MS90728-62	5305-00-068-0511	67	1
96906	MS90728-63	5305-00-688-2111	112	24
96906	MS90728-64	5305-00-725-2317	36	14
			57	1
96906	MS90728-65	5305-00-821-3869	45	103
			113	10
96906	MS90728-66	5305-00-782-9489	36	18
			45	131
96906	MS90728-7	5305-00-071-2505	60	1
96906	MS90728-9	5305-00-225-3842	60	17
96906	MS91528-1WW2B	5355-01-055-6957	17	42
			78	47
96906	MS91528-2NN2B	5355-01-056-3266	17	36
96906	MS9320-16	5310-00-585-3243	45	45
96906	MS9352-03	5340-00-119-4703	5	21
			32	53
			68	14D
			69	1
96906	MS9352-05	5340-00-119-4705	82	57
96906	MS9352-06	5340-01-032-6929	69	23
96906	MS9352-07	5340-00-119-4706	125	26
96906	MS9352-09	5340-00-119-1756	5	26
96906	MS9352-11	5340-00-119-4707	125	10
96906	MS9352-15	5340-00-119-1757	7	10
96906	MS9389-85	5315-00-323-1543	78	33
96906	MS9390-300	5315-00-899-3103	13	12
96906	MS9593-164	5340-01-109-9415	22	14
96906	MS9783-14	5306-01-096-3773	63	214
96906	MS9805-06	5306-01-097-8919	9	1
96906	MS9806-08	5306-01-300-0421	57	13
96906	MS9816-07	5306-01-097-6570	17	8
96906	MS9816-13	5306-01-097-7876	60	26
96906	MS9816-18	5306-01-097-7877	60	41
96906	MS9844-16	5315-01-097-8379	107	21
96906	MS9844-20	5315-01-097-8378	107	63
81349	M22-03-00092FD	5905-00-549-3943	17	29
81349	M22520/2-01	5120-00-165-3910	126	16
81349	M22520/2-02	5120-00-165-3913	126	19
81349	M22520/2-07	5120-00-017-3827	126	18
81349	M22520/2-09	5120-00-017-3927	126	17
81349	M22520/2-10	5120-00-017-3932	126	15
81349	M22520/3-1	5220-00-090-6722	126	20
81349	M22520/5-01	5120-00-132-6913	126	23
81349	M22520/5-100	5120-00-126-0860	126	24
81349	M22885/10-05RRGG	6210-01-079-9071	17	66
81349	M22885/10-23RRRR	6210-01-222-0517	17	60
81349	M22885/10-29RRRR	6210-01-222-0516	17	68

CROSS-REFERENCE INDEXES

FSCM	PART NUMBER	PART NUMBER INDEX STOCK NUMBER	FIG.	ITEM
81349	M23053/5-110-0	5970-00-815-1300	69	57
81349	M24308/2-24	5935-00-417-4206	17	119
81349	M24308/2-3	5935-00-410-9250	35	1
			122	8
81349	M24308/2-5	5935-00-489-1997	21	3
			27	7
			120	8
81349	M24308/20-10	5935-01-078-4815	120	10
			121	10
81349	M24308/25-1	5935-01-069-6794	122	5
81349	M24308/26-1	5935-01-052-9436	122	15
81349	M24308/4-2	5935-00-490-3743	21	12
81349	M24308/4-3	5935-00-489-9999	29	2
			122	10
81349	M24308/4-5	5935-00-490-8389	10	19
			20	10
			121	8
81349	M27426-1168D	5365-00-857-5033	111	49
81349	M3786/4-5018	5930-01-055-3966	78	39
81349	M3786/4-5338	5930-01-056-3606	17	45
81349	M38527/02-005D	5999-01-064-9543	11	13
			19	3
81349	M38999/9-21B	5935-01-117-3032	32	28
81349	M390006/09-8084	5910-01-088-9554	19	7
81349	M39016/6-104L	5945-01-015-8619	9	5
81349	M39016/6-109L	5945-01-030-8033	12	5
			18	4
			19	10
81349	M39019/01-220	5925-01-042-1235	122	16
81349	M39024/10-02	5935-00-702-4199	114	9
			115	6
			116	9
			117	1
81349	M39024/10-03	5935-00-762-0312	122	2
81349	M39029/32-259	5999-00-078-6804	32	22
81349	M39029/4-110	5999-00-146-8592	24	25
			25	8
			26	13
			31A	3
81349	M39029/5-115	5999-00-172-8253	23	3
			24	4
			26	15
			30	4
81349	M39029/56-348	5999-01-106-7076	23	14
81349	M39029/56-351	5999-00-152-9574	30	19
			31	7
81349	M39029/58-360	5999-00-473-3551	23	12
			30	13
81349	M39029/58-363	5999-00-243-6500	26	6
			31	3
81349	M39029/63-368	5999-00-239-3338	120	9
			122	9
81349	M39029/64-369	5999-00-411-7645	121	9
			122	11
81349	M5423/07-04	5930-00-064-2455	78	22
81349	M5423/09-02	5930-00-823-0482	17	34
81349	M55302/110-14	5935-01-060-9313	18	9
			19	20
81349	M55302/113-02	5935-01-090-4137	21	2

CROSS-REFERENCE INDEXES

FSCM	PART NUMBER	PART NUMBER INDEX STOCK NUMBER	FIG.	ITEM
81349	M55302/113-02	5935-01-090-4137	119	6
			120	4
			121	4
81349	M55302/113-13	5935-01-091-1949	17	22
81349	M55302/113-14		17	24
81349	M55302/27-9S		17	20
81349	M55302/27-95	5935-01-055-3910	116	3
81349	M55302/31-04	5935-01-315-9031	17	23
			18	7
			19	17
81349	M55302/31-10	5320-01-254-4597	18	8
			19	16
81349	M5757/23-001	5945-00-981-1574	10	12
			20	14
81349	M81934/1-10C020	3120-01-122-5508	45	68
81349	M81969/14-01	5120-00-018-0575	126	40
81349	M81969/14-02	5120-00-915-4587	126	39
81349	M81969/17-09	5120-01-146-6193	126	28
81349	M81969/19-07	5120-00-079-4601	126	27
81349	M81969/30-05	5120-00-148-9843	126	36
81349	M81969/30-05,06,07	5120-00-104-4066	126	38
81349	M81969/8-01	5120-00-251-9503	126	32
81349	M81969/8-02	5120-00-146-6558	126	31
81349	M81969/8-05	5120-00-177-6967	126	30
81349	M81969/8-06	5120-00-177-6966	126	29
81349	M83461/1-024	5330-01-107-9249	75	45
81349	M83461/1-328		97	13
			KITS	10
81349	M83461/1-426	5330-01-183-0984	75	12
81349	M83519/1-3	5940-01-135-7077	4	5
81349	M85049/31-10A	5935-01-166-2939	91	4
81349	M85049/31-20A	5935-01-186-5606	9	11
			21	9
81349	M85049/41-6A	5935-01-200-0827	6	13
81349	M85049/52-1-12W	5935-01-184-7189	28	4
			114	3
81349	M85049/52-1-14W	5935-01-163-3224	28	6
			114	6
81349	M85049/52-1-18W	5935-01-177-9556	28	5
81349	M85049/52-1-22W	5935-01-172-8574	27	8
			119	2
			120	1
			121	1
81349	M85049/52-1-8W	5935-01-179-4832	28	7
81349	M85049/60-1A18	5935-01-200-0829	26	20
81349	M85049/60-1A22	5935-01-190-6816	25	7
			26	27
96906	M85049/60-1A8	5935-01-193-5995	31A	4
81349	M85049/60-1W14	5935-01-219-5462	24	13
81349	M85049/60-1W16	5935-01-274-7037	24	3
81349	M85049/60-1W20	5935-01-228-1812	24	24
81349	M85049/60-1W22	5935-01-259-5549	24	7
81349	M85049/60-2G10W	5935-01-244-6743	24	28
81349	M85049/60-2G20W	5935-01-244-4704	24	33
81349	M85049/60-2G22W	5935-01-251-7033	24	31
81349	M85049/60-2G32W	5935-01-228-6957	24	43
80205	NAS1042-12	4030-00-244-6092	102	3
80205	NAS1042-6	4030-00-542-3179	102	10
80205	NAS1049-12P	4010-01-098-3280	102	2

CROSS-REFERENCE INDEXES

FSCM	PART NUMBER	PART NUMBER INDEX STOCK NUMBER	FIG.	ITEM
80205	NAS1057T3-025	5365-00-723-4264	82	55
80205	NAS1057T5-002	5365-01-133-4702	69	16
80205	NAS107T5-048	5365-01-056-3319	107	13
80205	NAS1057T6-112	5365-01-080-0410	109	78
80205	NAS1057T7-073	5365-01-297-2817	109	11
80205	NAS1057T8-016	5365-01-056-3320	107	27
80205	NAS1101-04-4	5305-00-723-3470	122	30
80205	NAS1101-3-12	5305-00-817-4587	51	27
			51	50
80205	NAS1102-3-16	5305-00-817-4581	51	62
			51	75
80205	NAS1190C04T5L		32	24
80205	NAS1211C10	5340-00-445-0095	65	6
80205	NAS1291C3M	5310-00-894-3638	51	30
			51	53
			51	77
80205	NAS1291C4M	5310-00-894-3637	53	25
80205	NAS1291C6M	5310-00-879-0669	51	42
80205	NAS1297-4-11	5306-00-485-1976	95	5
80205	NAS1297-5-6	5306-00-492-0842	103	16
80205	NAS1306-18	5306-00-866-4683	63	19
80205	NAS1306-22	5306-00-877-6227	63	25
80205	NAS1306-31DH	5306-00-958-9318	63	74
80205	NAS1307-74	5306-01-055-8787	64	21
80205	NAS1308-30H	5306-01-133-3869	67	62
80205	NAS1351-12-56P	5305-01-131-2916	65	21
80205	NAS1352-7H20P	5305-01-106-6959	84	12
80205	NAS1394C8L	5340-00-403-6393	38	24
			47	29
			50	59
			63	200
			65	32
80205	NAS1397P3N	5340-00-902-9726	107	49
80205	NAS1407N7M8	5315-00-377-0937	107	60
80205	NAS1515H06L	5310-00-939-1072	17	84
80205	NAS1515H4H	5310-00-978-7918	63	169
80205	NAS1515M10H	5310-01-189-8481	82	47
80205	NAS1714D3-7S	5340-01-159-9428	98	10
80205	NAS1714D4-12N	5340-01-299-4632	32	13
80205	NAS1743-08T7	5305-01-115-2503	122	22
80205	NAS1831-3B04	5310-00-114-0110	114	16
80205	NAS43DD12-8N		9	16
80205	NAS43DD4-24N		45	94
80205	NAS43DD5-34N		40	5
80205	NAS43DD6-16	5365-00-899-7702	16	8
80205	NAS509-08	5310-01-099-0542	63	145
80205	NAS516-1A	4730-01-077-4893	58	32
			63	69
			63	86
			97	17
80205	NAS561P6-30	5315-00-597-2500	67	73
80205	NAS561SF4-16	5315-00-827-6172	106	10
80205	NAS620-10L	5310-00-680-7296	5	3
			69	75
			106	9
80205	NAS620-4L	5310-00-616-3648	13	17
			27	6
			29	6
			78	49

CROSS-REFERENCE INDEXES

FSCM	PART NUMBER	PART NUMBER INDEX STOCK NUMBER	FIG.	ITEM
80205	NAS620-416		97	1
			KITS	10
			60	6
			60	14
80205	NAS620-416L	5310-00-754-1686	13	6
80205	NAS620-8L	5310-00-834-7420	14	22
80205	NAS620C10	5310-00-989-0640	45	20
80205	NAS620C10L	5310-00-781-9483	67	28
			82	37
			85	20
			106	13
80205	NAS620C2	5310-00-043-4708	119	7
			120	5
			121	5
80205	NAS620C4	5310-00-057-0573	107	9
80205	NAS620C4L	5310-00-723-9676	78	5
80205	NAS620C416	5310-00-952-0309	75	8
80205	NAS620C416L	5310-00-764-9564	17	74
80205	NAS620C6	5310-00-773-7624	10	10
			107	52
80205	NAS620C6L	5310-00-054-0041	16	4
			20	13
			32	35
80205	NAS620C8	5310-00-069-5291	60	62
			85	16
			107	56
80205	NAS671C6	5310-00-616-8660	10	16
			32	37
77820	PC06E8-2S	5935-00-051-9704	24	11
81349	RCR07G103JS	5905-00-106-3666	11	6
			19	6
81349	RCR07G202JS	5905-00-114-0708	11	4
			19	5
81349	RCR07G392JS	5905-00-141-0743	11	5
			19	15
81349	RCR20G121JS	5905-00-114-5361	19	13
81349	RCR20G272JS	5905-00-141-1130	11	9
			19	2
81349	RCR20G392JS	5905-00-110-0310	11	12
			19	9
81349	RRC271TYPE1GRADE CCLASS5STYLE1 RR140	4010-00-165-6058	109	67
80756			97	6
			KITS	10
07384	S-1001-105		87	14
			88	14
			KITS	6
			KITS	8
07384	S-1001-106		87	15
			88	15
			KITS	6
			KITS	8
07384	S-1017-120		87	17
			88	17
			KITS	6
			KITS	8
07384	S-1017-122		87	16
			KITS	6
07384	S-1017-123		88	16

CROSS-REFERENCE INDEXES

FSCM	PART NUMBER	PART NUMBER INDEX STOCK NUMBER	FIG.	ITEM
07384	S-1017-123		KITS	8
07384	S-1025-3		87	13
			88	13
07384	S-1035-5		87	6
			KITS	6
07384	S-1035-6		88	6
			KITS	8
07384	S-1035-7		87	7
			88	7
			KITS	6
			KITS	8
07384	S-1053-2		87	11
			88	11
80063	SC-D-866420-3FT	5995-01-062-8175	125	21
80063	SCB160382	5330-00-078-4184	113	2
81349	SE079B01	5940-00-051-6257	20	7
81349	SE079B01	5940-00-051-6257	11	3
			12	1
81349	SE199D01	5940-00-900-3755	78	9
81349	SE20XD01	5940-00-082-4652	17	51
81349	SE209D01	5940-00-082-4652	9	22
			78	4
81349	SE26XF03	5940-00-939-7825	17	83
80063	SM-C-772001	5855-01-145-2457	110	1
80063	SM-D-415990	5820-00-893-1323	125	4
80063	SM-D-448875		125	2
80063	SM-D-454879		125	3
80063	SM-D-542001	5985-00-985-9024	113	1
80063	SM-D-632651-12FT		125	22
80063	SM-D-745201		8	1
80063	SMD415261	5830-00-892-3339	125	1
80063	SMD415276	4935-01-030-6815	125	5
80063	SMD415552-20FT	5995-00-985-8090	125	18
80063	SMD415553-16FT	5995-00-823-2842	125	19
80063	SMD415553-4FT	5995-00-823-2832	125	16
80063	SMD415553-5FT	5995-00-823-2833	125	14
80063	SMD415553-9FT	5995-00-823-2836	125	15
80063	SMD415563-20FT	5995-00-985-7885	125	17
80063	SMD454880-11IN	5995-00-889-1061	125	20
21335	S5PP	3110-00-856-3149	85	30
			107	28
08992	TA417-10189389	4440-00-454-8264	112	16
04643	THWA0612	5310-00-531-9514	10	17
80058	U-229A/U	5935-00-992-2035	6	8
80058	U183U	5935-00-823-0667	9	15
11851	Y554	5120-01-139-9674	126	21
43334	Z99501XR1CJ	3110-00-108-9200	63	41
43334	Z99506	3110-00-109-1179	63	44
81616	08-40157-10		72	1
81616	08-40486-7		72	2
07384	083-001-0410		87	3
			88	3
			KITS	6
			KITS	8
07384	083-002-0390		87	2
			88	2
			KITS	6
			KITS	8
07384	083-016-0240		87	1

CROSS-REFERENCE INDEXES

FSCM	PART NUMBER	PART NUMBER INDEX STOCK NUMBER	FIG.	ITEM
07384	083-016-0240		88	1
			KITS	7
			KITS	9
07384	083-051-0383		88	12
			KITS	9
07384	083-051-0393		87	12
			KITS	7
07384	083-096-0393		87	5
			88	5
54934	083-175-0120		87	4
			88	4
			KITS	7
			KITS	9
18876	10015813-040	5365-01-107-3336	122	26
18876	10049834	5940-00-258-2120	3	2
			68	25
			124	12
18876	10084352	5935-01-070-5954	107	78
18876	10084366	5315-01-128-1548	122	24
18876	10084483	1440-00-410-9747	107	61
18876	10084603	1440-00-421-4064	107	55
18876	10085145	1440-00-140-1529	110	20
18876	10189210	4935-01-087-0123	122	4
18876	10189267	5330-01-127-5318	122	23
18876	10189386	4820-00-456-1643	112	20
48876	10189386-2	4820-00-077-2364	112	19
18876	10189387	6685-01-072-1817	112	8
18876	10189509	5340-01-127-6322	122	28
18876	10189510	5360-01-127-6511	122	25
18876	10189676-5	5970-00-078-2854	17	102
18876	10189683	5315-00-255-5580	52	15
18876	10189685-1	5360-00-464-4574	53	7
18876	10189685-2	5360-00-464-4575	53	5
18876	10189795	5935-01-069-6902	27	4
18876	10190073	5330-01-102-0186	122	31
18876	10190365	1450-01-142-7476	53	29
18876	10190365-3	1450-00-462-2507	53	30
18876	10190374	2590-01-052-8933	51	23
			51	46
18876	10190377	1450-00-462-8366	51	24
			51	47
			51	66
18876	10190378	1450-00-457-0425	51	25
			51	48
			51	65
18876	10190383	2590-01-052-8932	51	64
18876	10190635-1	5340-00-494-8239	58	39
18876	10190635-2	5340-00-235-4432	58	46
18876	10190635-3	5340-00-494-8240	52	7
18876	10190635-4	5340-00-235-4433	51	26
			51	49
			51	68
18876	10190635-6	5340-00-494-8238	53	20
18876	10191249	6680-00-455-9384	16	10
19207	10192299		52	16
19207	10192302		52	11
18876	10192347	1450-00-454-8502	53	9
18876	10192348	2590-01-052-8934	53	14
18876	10192350	5365-01-057-4354	53	6

CROSS-REFERENCE INDEXES

FSCM	PART NUMBER	PART NUMBER INDEX STOCK NUMBER	FIG.	ITEM
18876	10224804	5315-00-494-9553	53	10
18876	10224805	5315-00-487-3892	53	13
18876	10224818	5325-00-886-1067	50	20
			58	61
18876	10224904-1	5935-00-057-6165	24	38
18876	10224933	5365-00-464-4601	32	20
18876	10224937	5340-00-455-5886	53	26
18876	10224938	5365-00-484-0817	53	24
18876	10224941	5365-01-047-4364	53	28
18876	10224944	1450-00-454-8504	53	15
18876	10224946	2540-01-061-2333	51	36
			51	59
			51	74
18876	10224979	5365-01-107-9940	51	38
18876	10224982	5365-00-485-7343	51	44
18876	10225107	5340-00-485-9616	51	18
18876	10225259	1450-00-462-2560	53	19
18876	10225306	5365-00-404-3131	51	35
			51	57
			51	72
18876	10225455	3120-00-235-4417	51	34
			51	56
			51	71
18876	10225456		51	43
18876	10225457	1450-00-464-1219	51	61
			51	79
18876	10225458	5365-00-485-7340	51	60
			51	76
18876	10225470	5315-00-462-8347	107	64
18876	10225472	5315-00-462-8347	107	64
18876	10225532	5340-00-410-9733	51	29
			51	52
18876	10225723-1	5340-00-462-2559	51	6
18876	10225723-2	5340-01-056-6768	51	17
18876	10225724	5340-01-055-0793	51	3
			51	13
18876	10225725-1	5360-00-494-8237	51	7
18876	10225725-2	5360-00-255-5581	51	16
10001	1027149	3110-00-796-7257	85	1
18876	10288902-1	5305-01-056-3184	107	81
18876	10288902-2	5305-01-038-9528	107	80
18876	10288903	5360-00-493-7607	107	85
18876	10288904	5330-00-091-2895	107	83
18876	10288905	5330-00-001-1970	107	86
18876	10288944	1440-00-079-0938	107	82
18876	10393773-016	5310-00-808-2602	2	6
19200	10555157-11	5305-00-182-7302	111	17
			111	40
			123	18
18876	10692258	1440-01-050-4911	111	8
			112	9
19207	10861387-1	5305-00-936-4277	43	1
19207	10861471	5330-00-782-2063	42	14
19207	10861633	5330-00-807-2874	45	64
19204	10861974	2510-00-851-4894	36	19
19207	10865663	5330-00-930-9758	49	9
19207	10865908	5330-00-773-9389	42	1
19207	10865965		43	5
19207	10866033	2590-00-767-5411	45	125

CROSS-REFERENCE INDEXES

FSCM	PART NUMBER	PART NUMBER INDEX STOCK NUMBER	FIG.	ITEM
19206	10866109	5340-00-124-9168	50	98
19207	10866110	2540-00-930-9772	49	11
19207	10866181	5340-01-248-1415	50	73
19207	10866182		50	74
19207	10866205		50	55
19207	10866260	2540-01-042-3393	49	3
19207	10866281	5340-00-781-8074	50	76
19207	10866282		50	78
19207	10874750	5365-01-140-4577	38	18
19207	10875103	5340-01-140-4500	38	15
19207	10875104	5340-01-140-4499	36	1
19207	10875377	5307-00-828-7178	50	87
19207	10875378	5307-00-760-7236	47	30
19207	10875556	5340-00-898-5306	50	96
19207	10875599	5340-00-901-8124	50	1
			50	90
19207	10886450	5340-00-784-9295	45	52
19207	10886471	5340-00-913-3359	43	4
19207	10886473	5360-00-115-4359	42	10
19207	10886540	5310-00-986-8710	47	15
19207	10886769	2590-00-912-5650	50	77
19207	10886771	2590-00-912-6683	36	3
19207	10890212	7690-00-014-0610	100	36
19207	10890809	2590-00-782-1827	36	4
19207	10921557	2540-00-570-9718	46	6
19207	10930479	1005-00-234-9593	66	16
19207	10930481	5340-00-804-3639	66	20
19207	10930508	3120-00-991-6724	67	70
19207	10930526	1005-00-991-6725	67	75
19207	10930534	5310-00-991-6729	67	72
19207	10930535	5365-00-991-6730	67	51
19207	10930537	5315-00-953-8998	67	81
19207	10930543	5340-01-299-1595	67	71
19207	10931290	5330-00-963-0832	46	1
19207	10932560	5340-00-055-9922	43	3
19207	10936390-1	5365-00-754-5276	39	9
			67	56
19207	10936390-2	5310-00-754-5277	39	8
19207	10943159	5340-01-152-1055	50	80
19207	10943385	5340-00-113-9587	36	8
19207	10948004-1	5310-00-400-8444	75	16
81348	111X01202X4000	3110-00-108-9199	80	4
81348	111X01702X4000	3110-01-173-2899	80	24
19207	11589357	5360-00-930-4556	45	55
19207	11589360	5340-00-937-2331	45	53
19207	11597872	2590-00-781-8565	50	51
19207	11605621	5340-00-928-3796	39	10
19207	11633289	5340-00-115-4328	45	70
19207	11640333		97	14
			KITS	10
19207	11640445	3010-00-136-2236	79	5
19207	1640467	6680-00-885-8721	75	69
19207	11640528	3110-00-130-5514	84	32
19207	11643975	5315-00-443-5890	84	10
19207	11643976	5365-00-130-5493	84	8
19207	11643982	3020-00-136-1204	84	50
19207	11643984	3020-00-136-1203	84	48
19207	11644054	4730-00-131-6258	75	30
19207	11644077	1005-00-130-5522	84	26

CROSS-REFERENCE INDEXES

FSCM	PART NUMBER	PART NUMBER INDEX STOCK NUMBER	FIG.	ITEM
19207	11644078	5340-00-130-5512	84	29
19207	11644079	5365-00-131-1901	84	6
19207	11644081	1005-00-130-5466	84	54
19207	11644107	1005-00-131-1893	75	47
19207	11644108	5365-00-131-1902	75	46
19207	11644109	1005-00-131-1908	75	64
19207	11644112	5340-00-130-5537	75	49
19207	11644114	5365-00-191-9076	75	48
19207	11644120	4710-00-131-1906	75	59
19207	11644122	1005-00-130-5516	75	50
19207	11644126	5340-00-131-1911	79	23
19207	11644128	5315-00-453-4616	79	9
19207	11644130	4310-00-130-5500	79	18
19207	11644132	1005-00-131-6203	78	26
19207	11644134	1005-00-131-1913	79	32
19207	11644135	1005-00-131-6202	79	19
19207	11644147	1005-00-131-6249	78	25
19207	11644148	1005-00-131-6267	78	32
19207	11644149	5340-00-131-6226	79	25
19207	11644155	1005-00-131-1914	79	3
19207	11644156	1005-00-131-6268	79	12
19207	11644284	1005-00-130-5496	82	17
19207	11644376	5365-00-131-1895	84	33
19207	11644377	5310-00-420-2051	84	37
19207	11644378	5315-00-420-9665	84	52
19207	11644415	5340-00-144-6564	70	21
19207	11644458-1	5310-00-435-0453	79	24
19207	11644458-2	5310-00-435-0454	84	36
19207	11644508	7690-00-458-0096	75	70
19207	11644582	1005-00-131-6255	75	26
19207	11646911-2	5340-01-087-4771	50	79
19207	11652528	5340-00-420-5904	84	19
19207	11652965	5365-00-235-5792	84	51
19207	11662525	5915-00-459-8483	80	11
19207	11662885	4820-00-406-1553	70	7
			75	17
19207	11678649	5360-00-125-9892	45	50
19207	11678749	5340-01-140-4503	50	45
19207	11678750	5340-01-140-4504	50	44
19207	12253196	5340-01-221-0726	50	52
19207	12253373	5640-01-075-2879	47	45
19207	12253461	2510-01-140-6591	45	66
19207	12253461-1		45	71
19207	12253466	2540-01-077-5258	49	7
19207	12253481	9535-01-105-0776	47	42
19207	12265502-1	2530-01-053-4811	86	1
19207	12265502-2	2530-01-050-5623	86	10
19207	12265503	1240-01-072-8038	85	41
19207	12265504	4320-01-102-6981	93	5
19207	12265505-1	5935-01-270-2806	122	7
19207	12265505-3	5935-01-235-5412	10	20
19207	12265512	5977-01-074-5900	7	15
19207	12265514	2540-01-065-7222	58	7
19207	12265515	7690-01-075-7920	100	34
19207	12265517-2	5999-01-086-3235	6	9
			24	20
			28	8
19207	12265517-3	5935-01-133-0437	86	5
19207	12265517-5	5935-01-136-8731	24	21

CROSS-REFERENCE INDEXES

FSCM	PART NUMBER	PART NUMBER INDEX STOCK NUMBER	FIG.	ITEM
19207	12265517-5	5935-01-136-8731	28	10
19207	12265517-6	5935-01-086-3225	6	5
			24	22
			28	11
19207	12265518-1	5930-01-126-1541	17	43
19207	12265519	7690-01-075-7921	100	7
19207	12265521-2	3120-01-086-4815	107	48
19207	12265521-3	3120-01-126-7510	67	43
19207	12265522	5305-01-083-5340	62	65
19207	12265523	7690-01-075-7922	100	26
19207	12265524-13	5340-01-107-9954	9	6
19207	12265524-23	5340-01-077-1828	17	76
19207	12265524-25	5340-01-077-1829	17	120
19207	12265525-2	5365-01-096-9361	107	2
19207	12265526	5340-01-055-8887	63	146
19207	12265527	7690-01-075-7923	100	5
19207	12265528-2	5310-01-101-8448	90	8
19207	12265528-3	5310-01-134-9212	17	48
19207	12265528-4	5310-01-134-2954	78	40
19207	12265528-5	5310-01-074-4986	9	12
19207	12265528-6	5310-01-119-8708	32	14
19207	12265528-7	5310-01-075-7877	17	81
19207	12265528-8	5310-01-134-2955	17	116
			32	19
19207	12265529-1	4010-01-071-9848	48	6
19207	12265529-3	2590-01-075-7867	38	7
			103	5
19207	12265529-4	4010-01-110-3335	58	76
19207	12265531-1	5340-01-078-2216	62	61
19207	12265531-2	5340-00-903-7052	63	204
19207	12265532	7690-01-075-7924	100	20
19207	12265534-1	3110-01-110-5418	107	67
19207	12265534-2		63	155
19207	12265534-3	3110-00-008-6684	63	128
19207	12265535-2	5999-01-134-3028	12	6
			18	5
			19	11
19207	12265536	5360-00-152-0407	107	18
19207	12265537	5935-00-329-5152	63	15
19207	12265538	3110-01-075-7824	58	31
19207	12265539	5340-00-182-6922	63	212
19207	12265541	7690-01-076-4351	100	18
19207	12265543	4810-01-278-4512	90	1
19207	12265544	6210-00-617-1675	3	6
			68	21
			124	2
19207	12265550-11	5310-01-101-6780	85	34
19207	12265550-3	5365-01-071-0655	40	10
			82	31
19207	12265550-5	5365-01-076-4318	60	56
19207	12265550-9	5365-01-069-6843	85	4
19207	12265551	7690-01-076-4352	100	4
19207	12265553	7690-01-076-4353	100	9
19207	12265554	6685-01-077-1795	71	8
19207	12265556-1	5360-01-057-1179	63	141
19207	12265556-2	5360-01-076-4255	13	8
19207	12265556-3	5360-01-050-5629	45	62
			67	89
19207	12265556-4	5360-01-066-0671	58	14

CROSS-REFERENCE INDEXES

FSCM	PART NUMBER	PART NUMBER INDEX STOCK NUMBER	FIG.	ITEM
19207	12265556-5	5360-01-085-8185	63	153
19207	12265556-6	5360-01-076-4258	69	60
19207	12265556-8	5360-01-076-4256	109	8
19207	12265557	7690-01-077-1836	100	8
19207	12265558	4820-01-075-2822	82	64
19207	12265559	5330-01-057-3150	63	77
19207	12265561	5330-01-055-8821	63	190
19207	12265563	7690-01-102-4734	100	14
19207	12265564	7690-01-076-4355	100	19
19207	12265565	7690-01-105-1037	100	17
19207	12265567	7690-01-075-7925	100	3
19207	12265568	7690-01-075-7926	100	28
19207	12265569-1	3020-01-085-3775	63	34
19207	12265569-2	3020-01-088-7915	63	49
19207	12265569-3	3020-01-085-8187	63	51
19207	12265570-2	5935-01-086-4822	21	13
19207	12265570-3	5935-01-126-1544	29	5
19207	12265570-5	5935-01-235-3739	21	4
			27	5
19207	12265570-6	5935-01-087-4792	10	18
			17	118
			20	9
			107	58
19207	12265571	5355-01-075-7851	37	15
19207	12265572	7690-01-075-7927	100	27
19207	12265574	7690-01-075-7928	100	6
19207	12265575	7690-01-076-4357	100	2
19207	12265576-1	3110-00-108-9178	16	7
19207	12265576-2		85	29
19207	12265576-3	3110-01-061-7483	60	31
			63	33
19207	12265578	7690-01-105-1036	100	1
19207	12265579-3	3120-00-517-8585	107	5
19207	12265580	7690-01-076-4358	100	13
19207	12265583	5930-01-061-4267	4	2
19207	12265585	7690-01-076-4359	100	10
19207	12265586	7690-01-076-4360	100	11
19207	12265587-1	3110-01-129-2773	85	32
19207	12265588-3	5365-01-076-4370	17	18
19207	12265588-4	5365-01-076-4371	17	27
19207	12265590	3110-01-055-3940	63	78
19207	12265591	5365-01-075-7935	17	17
19207	12265593	2590-01-076-4160	124	5
19207	12265594	5895-01-050-2072	123	3
19207	12265595	5315-01-066-6093	109	77
19207	12265596		81	4
19207	12265597-2		13	10
			107	3
19207	12265597-4	3110-01-126-7491	60	57
19207	12265599-1	3110-01-101-8384	63	186
19207	12265603	5340-01-076-4137	50	43
19207	12265605	5340-01-105-0985	47	37
19207	12265607-3		50	72
19207	12265607-5		50	69
19207	12265607-7		50	67
19207	12265608	5330-00-236-1484	40	2
19207	12265609	5306-01-056-5436	109	35
19207	12265610	5365-01-140-4506	50	56
19207	12265611	7690-01-076-4361	100	29

CROSS-REFERENCE INDEXES

FSCM	PART NUMBER	PART NUMBER INDEX STOCK NUMBER	FIG.	ITEM
19207	12265612	5935-01-066-7553	13	4
19207	12265613-3	5365-01-076-4319	39	14
19207	12265613-7	5365-01-078-2241	39	31
19207	12265614	5340-01-142-8254	45	116
19207	12265615	2510-01-071-0634	45	86
19207	12265616	3040-01-074-5987	45	89
19207	12265617	7690-01-075-7918	100	16
19207	12265618	7690-01-076-6223	100	15
19207	12265619	6610-01-053-4400	124	1
19207	12265622	5365-01-050-2096	45	111
19207	12265624	7690-01-075-7919	100	24
19207	12265628	2510-01-065-7082	45	76
19207	12265630		38	5
19207	12265631	3040-01-070-5967	45	93
19207	12265632	5340-01-066-6105	52	12
19207	12265633	5935-01-075-7901	63	191
19207	12265634	5365-01-074-5977	52	21
19207	12265635	2540-01-074-4928	58	65
19207	12265636	5315-01-074-4961	45	87
19207	12265638	6135-01-076-4282	58	59
19207	12265639	5365-01-050-2099	60	32
19207	12265640	5340-01-075-7941	63	9
19207	12265641		63	16
19207	12265641-3		63	17
19207	12265642	9515-01-109-5686	62	14
19207	12265643-3	7690-01-107-9958	32	47
19207	12265643-5	7690-01-107-9955	32	46
19207	12265643-7	7690-01-096-9366	32	45
19207	12265645		45	40
19207	12265647	5310-01-075-7875	69	19
19207	12265650	2520-01-076-4303	69	50
19207	12265652	5355-01-050-2069	45	61
19207	12265653	5340-01-052-1077	45	30
19207	12265654	5340-01-050-2114	45	60
19207	12265655	5305-01-058-3918	45	63
19207	12265656	5365-01-050-2097	45	110
19207	12265658	5340-01-070-5961	45	36
19207	12265659	5340-01-054-9733	45	109
19207	12265660	2590-01-065-7211	36	5
19207	12265662	2590-01-054-0258	36	10
19207	12265664	2540-01-067-9035	58	2
19207	12265665	3040-01-053-4409	37	10
19207	12265666	5365-01-097-3387	69	54
19207	12265668	5315-01-052-9380	37	7
19207	12265669	2510-01-066-0639	39	26
19207	12265670	5307-01-052-1160	37	11
19207	12265671	2510-01-053-4407	40	1
19207	12265672	2510-01-051-5014	40	6
19207	12265674	5365-01-069-6842	45	84
19207	12265675	2510-01-080-5667	42	9
19207	12265676-3	5310-01-076-4290	109	6
19207	12265676-5	5310-01-096-9341	62	5
19207	12265677-11	2590-01-101-8468	50	68
19207	12265677-5	2590-01-101-8466	50	71
19207	12265677-9	2590-01-101-8467	50	70
19207	12265678	5340-01-053-4377	40	20
19207	12265680-11	9905-01-076-4196	56	5
19207	12265680-13	9905-01-076-4195	56	6
19207	12265680-3	9905-01-076-4192	56	23

CROSS-REFERENCE INDEXES

FSCM	PART NUMBER	PART NUMBER INDEX STOCK NUMBER	FIG.	ITEM
19207	12265680-5	9905-01-076-4191	56	1
19207	12265680-7	9905-01-076-4190	56	2
19207	12265680-9	9905-01-076-4189	56	3
19207	12265681	5340-01-053-4411	40	17
19207	12265682	5340-01-050-2116	40	11
19207	12265685-1	5310-01-076-4296	109	37
19207	12265686	5340-01-069-6836	39	16
19207	12265687	2510-01-058-2622	37	2
19207	12265688		50	54
19207	12265689	2590-01-066-1807	36	16
19207	12265690	2540-01-071-9847	58	3
19207	12265691	2540-01-053-4404	37	3
19207	12265693	5340-01-080-5598	69	102
19207	12265694	5310-01-077-1813	109	5
19207	12265695	7690-01-105-1035	124	3
19207	12265696-1	1040-01-050-2060	41	4
19207	12265696-2	1040-01-050-9590	41	5
19207	12265698	5340-01-052-8931	38	13
19207	12265699	4710-01-083-5624	98	16
19207	12265700	4520-01-052-1114	42	4
19207	12265701	5340-01-053-4401	42	13
19207	12265702	5340-01-076-4396	69	100
19207	12265703	4820-01-105-0773	42	5
19207	12265705	4520-01-052-1115	42	6
19207	12265706	5340-01-076-4138	69	107
19207	12265707	5365-01-126-7515	50	41
19207	12265708		42	15
19207	12265709	5340-01-076-4297	69	67
19207	12265710	5340-01-076-4139	69	72
19207	12265711-1	5340-01-076-4321	17	77
19207	12265712	2590-01-065-9141	45	83
19207	12265713	5340-01-079-3104	50	21
19207	12265715	3040-01-057-5715	50	39
19207	12265716	5365-01-054-9732	52	22
19207	12265718	2540-01-053-4402	52	24
19207	12265722	5340-01-068-4126	50	88
19207	12265724	2590-01-054-0326	28	1
19207	12265725	2590-01-052-9053	6	1
19207	12265726	2590-01-140-4508	47	34
19207	12265727	5340-01-105-0771	39	23
19207	12265729	4710-01-085-8260	93	10
19207	12265730	3120-01-105-0772	39	20
19207	12265733	5330-01-050-9620	40	19
19207	12265734		40	3
19207	12265735		40	4
19207	12265737	2540-01-067-8934	48	1
19207	12265739-1	2510-01-066-0635	38	23
19207	12265739-2	9515-01-076-4384	38	8
19207	12265740-1	2510-01-066-0637	38	22
19207	12265740-2	2510-01-066-0638	38	4
19207	12265742	5930-01-071-0635	37	45
			45	17
			67	14
19207	12265743	2520-01-076-4304	69	62
19207	12265744	2540-01-071-9805	37	18
19207	12265744-3		37	19
19207	12265745	4710-01-088-0701	93	2
19207	12265746	5340-01-076-4379	58	64
19207	12265747	5930-01-065-7201	4	1

CROSS-REFERENCE INDEXES

FSCM	PART NUMBER	PART NUMBER INDEX STOCK NUMBER	FIG.	ITEM
19207	12265748	4710-01-086-3252	93	1
19207	12265749	4710-01-076-4335	93	11
19207	12265752	5340-01-069-6963	37	38
19207	12265753	2590-01-065-9135	50	89
19207	12265754	5365-01-096-9367	7	14
19207	12265755	2590-01-065-7213	50	26
19207	12265755-3		50	29
19207	12265756	2540-01-065-6152	48	11
19207	12265757	5340-01-076-4148	69	9
19207	12265757-3		69	10
19207	12265758	2590-01-065-7210	50	42
19207	12265759-3	5340-01-087-3123	63	117
19207	12265759-5	5365-01-064-3882	39	21
19207	12265760	5340-01-064-3703	48	9
19207	12265762	5340-01-076-4380	58	71
19207	12265764-1	4720-01-050-2090	82	70
19207	12265764-2	4720-01-050-2091	82	69
19207	12265764-3	4720-01-059-4139	82	75
19207	12265764-4	4720-01-059-4140	82	74
19207	12265764-5	4720-01-059-4134	98	6
19207	12265764-6	4720-01-059-4137	98	9
19207	12265764-7	4720-01-059-4138	98	17
19207	12265764-8	4720-01-076-4317	98	14
19207	12265765	5365-01-050-2095	45	112
19207	12265766	4730-01-083-5341	71	9
19207	12265767	5340-01-065-9140	37	37
			37	44
			45	16
			67	13
19207	12265768	2510-01-076-4173	45	114
19207	12265769	5365-01-065-7310	45	24
19207	12265770	4710-01-076-4329	93	12
19207	12265771	6105-01-075-7881	69	65
19207	12265773-3	2510-01-076-4179	105	10
19207	12265773-5	2510-01-076-4178	105	6
19207	12265774	1430-01-053-7202	17	1
19207	12265775	4010-01-071-9845	69	103
19207	12265776	1240-01-079-4636	69	93
19207	12265777	3040-01-075-7938	69	95
19207	12265778	9320-01-075-7882	69	94
19207	12265781	5340-01-077-5266	57	17
19207	12265782	2590-01-101-6704	82	9
19207	12265783	5340-01-101-6760	82	6
19207	12265784	7690-01-101-8473	45	124
			67	58
			100	12
19207	12265787	7690-01-127-6534	75	3
19207	12265791	7690-01-101-8474	63	138
19207	12265792	7690-01-105-1026	71	6
19207	12265793	7690-01-105-3361	57	9
19207	12265794	7690-01-101-8475	57	8
			63	23
19207	12265795	2520-01-075-7890	69	56
19207	12265799	9905-01-070-7060	60	67
19207	12265801	2590-01-066-6076	14	23
19207	12265806	3040-01-076-9293	69	35
19207	12265806-3	1240-01-087-1000	69	37
19207	12265809	5315-01-075-7848	69	55
19207	12265810	5340-01-140-4596	56	22

CROSS-REFERENCE INDEXES

FSCM	PART NUMBER	PART NUMBER INDEX STOCK NUMBER	FIG.	ITEM
19207	12265811	2590-01-077-1868	21	1
19207	12265812	4710-01-074-5012	82	58
19207	12265813	4710-01-074-5013	82	54
19207	12265814	4710-01-074-5014	82	53
19207	12265816	3020-01-053-3873	85	6
19207	12265818-3		36	6
19207	12265818-5		36	7
19207	12265820	5340-01-050-2058	57	20
19207	12265821	2540-01-067-8943	58	28
19207	12265823		19	21
19207	12265824	5340-01-076-4174	57	21
19207	12265825-2		59	2
19207	12265825-3		57	10
19207	12265826		17	21
19207	12265827	3040-01-071-9811	56	15
19207	12265828	5340-01-075-7950	39	46
19207	12265830	2540-01-069-0459	58	17
19207	12265831	2540-01-067-8938	58	58
19207	12265832	2540-01-065-9137	58	15
19207	12265833-1	2510-01-075-7789	38	19
19207	12265833-2	2510-01-075-7790	38	1
19207	12265834	1005-01-076-6094	109	1
19207	12265835	5315-01-075-7884	38	2
			38	20
19207	12265837	3010-01-075-7891	69	61
19207	12265841	6150-01-079-8480	5	13
19207	12265850	5340-01-097-3386	39	36
19207	12265851	2510-01-097-3199	39	37
19207	12265852	7690-01-101-5098	78	14
19207	12265853	7690-01-105-1028	78	50
19207	12265854	5340-01-097-3203	39	35
19207	12265857	2540-01-075-7791	39	32
19207	12265858-3	3020-01-054-9955	85	2
19207	12265858-5	3020-01-053-3874	85	51
19207	12265859	3040-01-053-3893	85	31
19207	12265860	3040-01-054-9781	85	3
19207	12265861	2520-01-053-3777	85	36
19207	12265862	3020-01-074-5972	84	42
19207	12265864	3040-01-052-1165	84	44
19207	12265865	5365-01-050-2082	84	35
19207	12265866	1420-01-050-2118	85	5
19207	12265867	2520-01-050-9632	85	37
19207	12265876	2590-01-066-7564	63	118
19207	12265878	3110-01-055-4403	85	33
19207	12265881		43	10
19207	12265887		85	19
19207	12265888		85	25
19207	12265890	5340-01-066-6084	57	24
19207	12265891	5340-01-066-7569	63	116
19207	12265892	5340-01-071-9858	63	115
19207	12265893	5640-01-077-1870	42	8
19207	12265894	5365-01-096-9360	107	66
19207	12265895	3040-01-107-9982	85	18
19207	12265897	5340-01-129-9160	85	17
19207	12265898	3040-01-075-7909	85	42
19207	12265901	3120-01-076-6197	69	52
19207	12265903	2540-01-075-7792	37	6
19207	12265904	4730-01-050-2978	91	3
19207	12265905	4710-01-101-6771	82	82

CROSS-REFERENCE INDEXES

FSCM	PART NUMBER	PART NUMBER INDEX STOCK NUMBER	FIG.	ITEM
19207	12265906	4730-01-053-4896	81	7
19207	12265907	5340-01-075-7793	57	39
19207	12265908	6105-01-050-2059	107	11
19207	12265911	2510-01-074-5894	67	41
19207	12265912	5340-01-076-4127	69	98
19207	12265914		11	14
19207	12265916-1	2530-01-263-2539	71	4
19207	12265916-2		71	4
19207	12265916-3		71	4
19207	12265918	6105-01-075-7880	69	41
19207	12265919	2520-01-076-4262	69	49
19207	12265920	5365-01-140-4557	65	4
19207	12265923	5340-01-098-6802	65	7
19207	12265924	7690-01-075-7915	100	21
19207	12265925	5365-01-075-7934	47	28
19207	12265927	3020-01-075-7861	84	58
19207	12265928	5315-01-075-7844	84	57
19207	12265929	5365-01-085-1028	84	28
19207	12265934		47	27
19207	12265935	5340-01-102-0203	38	5
19207	12265936	5340-01-075-7914	109	44
19207	12265937	5340-01-076-4155	85	39
19207	12265938	2540-01-076-6095	50	62
19207	12265939	5306-01-075-7865	109	10
19207	12265941	1005-01-211-8417	109	26
19207	12265942	5305-01-075-7810	109	13
19207	12265945	5330-01-087-4784	62	75
19207	12265946	5340-01-075-7899	50	66
19207	12265947	2590-01-101-6703	50	100
19207	12265949	5340-01-075-7804	50	14
19207	12265949-3		50	15
19207	12265950	5915-01-075-7805	50	30
19207	12265950-3		50	32
19207	12265951	3040-01-102-0071	45	13
19207	12265954	5340-01-075-7806	69	32
19207	12265955	5330-01-079-3136	69	31
19207	12265956	4710-01-074-5015	82	59
19207	12265957	4710-01-074-5016	82	13
19207	12265958	4710-01-074-5017	82	29
19207	12265959	4710-01-101-6770	82	19
19207	12265960	4710-01-074-5019	89	5
19207	12265961	4710-01-074-5020	89	7
19207	12265962	4710-01-074-5021	89	6
19207	12265963	4710-01-074-5022	82	45
19207	12265964	4710-01-074-5023	82	63
19207	12265965	4710-01-074-5024	82	60
19207	12265966	4710-01-074-5025	82	67
19207	12265967	4710-01-074-5002	82	79
19207	12265968	4710-01-074-5001	82	66
19207	12265969	4710-01-074-5000	82	65
19207	12265970	4710-01-074-4999	82	62
19207	12265971	4710-01-074-4998	82	78
19207	12265972	4710-01-074-4997	82	81
19207	12265973	4710-01-074-4996	82	51
19207	12265978	5340-01-105-0991	82	27
19207	12265979		67	42
19207	12265981	2540-01-101-8452	67	46
19207	12265982	5340-01-077-1819	62	31
19207	12265983	2590-01-096-9317	113	5

CROSS-REFERENCE INDEXES

FSCM	PART NUMBER	PART NUMBER INDEX STOCK NUMBER	FIG.	ITEM
19207	12265984	4710-01-111-7088	58	53
19207	12265985	2540-01-077-1815	58	8
19207	12265986	5340-01-075-7900	69	46
19207	12265987	2510-01-066-6088	57	5
19207	12265989	2510-01-074-5896	67	39
19207	12265990	5365-01-071-9860	67	47
19207	12265991	5895-01-072-3110	9	3
19207	12265992	2540-01-065-9143	13	9
19207	12265993		13	11
19207	12265994	5355-01-067-8940	57	37
19207	12265995	5310-00-128-2007	39	19
			39	34
			63	121
			64	4
19207	12265996	5310-01-106-1146	50	33
19207	12265997	3040-01-067-2275	56	20
19207	12265998	1015-01-071-9812	56	19
19207	12265999		90	5
19207	12266003	3120-01-140-4556	62	60
19207	12266004	5365-01-049-6947	63	185
19207	12266005	3130-01-050-2100	60	58
19207	12266008	3040-01-050-2036	16	1
19207	12266010	6680-01-050-2039	16	12
19207	12266011	3040-01-050-2038	16	13
19207	12266012	5340-01-160-4901	60	28
19207	12266013	5330-01-066-6100	60	25
19207	12266014	3110-01-050-2101	60	34
19207	12266015	4320-01-076-9305	70	15
19207	12266016	3110-01-067-3838	60	33
19207	12266017	6680-01-050-2093	60	61
19207	12266018	3020-01-086-3112	60	49
19207	12266019	5930-01-056-5022	14	13
			15	13
19207	12266021	2520-01-053-3783	15	2
19207	12266022	2510-01-072-8039	63	28
19207	12266023	5340-01-067-8935	58	26
19207	12266024	5340-01-077-1827	58	34
19207	12266025	5306-01-050-2077	97	3
19207	12266026-3	5340-01-050-2088	60	20
19207	12266026-4	5340-01-050-2089	60	69
19207	12266027	5340-01-076-4252	70	16
19207	12266030	6150-01-071-0667	5	11
19207	12266035	4320-01-076-4395	70	9
19207	12266036	2590-01-076-4161	70	19
19207	12266036-3		70	20
19207	12266037	2590-01-171-4656	60	66
19207	12266038	5365-01-107-9966	62	76
19207	12266040-3	4030-01-077-1657	47	7
19207	12266040-4	5340-01-077-1689	47	5
19207	12266042	2540-01-076-4168	57	30
19207	12266045-1	5360-01-076-4257	37	9
19207	12266046	5340-01-075-7883	37	9
19207	12266047	3040-01-076-4387	56	9
19207	12266048	3040-01-075-7948	56	13
19207	12266049	3040-01-075-7947	56	12
19207	12266053	1240-01-050-2053	60	42
19207	12266054	5930-01-061-1683	63	92
19207	12266055	5340-01-086-3104	63	90
19207	12266055	5340-01-086-3104	63	94

CROSS-REFERENCE INDEXES

FSCM	PART NUMBER	PART NUMBER INDEX STOCK NUMBER	FIG.	ITEM
19207	12266056-3	5930-01-102-0256	63	96
19207	12266057	5975-01-075-7826	44	6
19207	12266058	5340-01-052-1080	60	37
19207	12266059	5975-01-075-7825	44	12
19207	12266060		108	11
19207	12266061	1005-01-085-8139	109	22
19207	12266061-3		109	24
19207	12266062	5975-01-075-7827	44	1
19207	12266063	5306-01-087-1077	109	30
19207	12266064	5365-01-075-7873	108	10
19207	12266065	5310-01-102-0073	109	27
19207	12266066	5306-01-056-7243	109	33
19207	12266067	1005-01-053-4393	109	32
19207	12266068	5935-01-075-7886	69	78
19207	12266068-3		69	81
19207	12266073	2530-01-076-4313	69	59
19207	12266074	4710-01-076-4332	92	4
19207	12266076	4710-01-076-4328	92	12
19207	12266078	5340-01-075-7911	69	92
19207	12266079	5365-01-056-3324	108	9
19207	12266081-3		63	231
19207	12266081-4		63	224
19207	12266082	5365-01-070-1240	63	29
19207	12266083	5340-01-067-2277	63	133
19207	12266084	5340-01-066-6103	63	132
19207	12266091	2540-01-076-4311	58	6
19207	12266097		58	35
19207	12266099	3040-01-052-9047	63	158
19207	12266099-5		63	159
19207	12266101-3	2540-01-109-5687	62	9
19207	12266101-5	5340-01-111-2255	62	10
19207	12266102	5340-01-102-0250	63	3
19207	12266103	5340-01-111-2254	62	11
19207	12266103-3		62	11
19207	12266104	2510-01-127-6319	62	5
19207	12266104-3		62	5
19207	12266105	9515-01-109-5688	62	6
19207	12266106	9515-01-109-5677	62	36
19207	12266107	9515-01-109-5682	62	18
19207	12266107-3		62	18
19207	12266108	3120-01-056-1579	95	22
19207	12266109	2590-01-085-8134	95	21
19207	12266110	5360-01-129-9238	95	16
19207	12266111	5340-01-086-3263	96	1
19207	12266113	5340-01-129-9161	63	48
19207	12266115-3	3020-01-054-0291	63	50
19207	12266115-5	3020-01-131-1873	63	162
19207	12266116	9515-01-109-5679	62	37
19207	12266117	9515-01-109-5676	62	8
19207	12266118	2540-01-075-7892	49	2
19207	12266119	3110-01-053-5230	63	87
19207	12266122	2590-01-065-7219	37	53
			45	118
			67	23
19207	12266123	2510-01-076-4167	37	54
19207	12266123-3		37	56
19207	12266124	2510-01-077-5138	37	43
19207	12266125	5330-01-075-7856	37	17
19207	12266126	5365-01-075-7895	37	42

CROSS-REFERENCE INDEXES

FSCM	PART NUMBER	PART NUMBER INDEX STOCK NUMBER	FIG.	ITEM
19207	12266128	2510-01-076-4170	45	72
19207	12266130	5315-01-076-4235	45	91
19207	12266131	5340-01-180-5566	68	18
19207	12266132	9535-01-071-9815	47	22
19207	12266133	2510-01-077-1656	37	30
19207	12266134	6210-01-101-6708	3	1
19207	12266136	5340-01-077-5139	37	49
19207	12266137	7690-01-050-2107	68	19
19207	12266138	5999-01-069-0458	45	119
19207	12266139		45	15
19207	12266141	5340-01-053-4883	63	144
19207	12266142	5340-01-056-0779	63	140
19207	12266143	2540-01-076-4169	58	70
19207	12266144	5340-01-050-9619	63	139
19207	12266145		68	6
19207	12266146	2510-01-056-8681	63	127
19207	12266147	1440-01-053-4388	68	5
19207	12266148	5340-01-053-4378	63	136
19207	12266149	5340-01-050-5589	37	1
19207	12266150	5365-01-056-3322	63	137
19207	12266151	5340-01-050-2087	64	17
19207	12266152		63	126
19207	12266153	5340-01-109-5689	64	23
19207	12266161	2590-01-066-7559	14	24
19207	12266161-3		14	26
19207	12266162	3120-01-071-9853	67	44
19207	12266164	5340-01-050-2057	94	24
19207	12266166	5935-01-076-4154	85	54
19207	12266167-1	2590-01-066-1795	14	34
19207	12266167-2	5999-01-067-2276	14	18
19207	12266167-3		14	36
19207	12266167-4		14	19
19207	12266169	2590-01-076-4159	50	104
19207	12266170-1	5340-01-066-7560	14	27
19207	12266170-3		14	28
19207	12266170-301	2590-01-066-7570	14	31
19207	12266170-303	5340-01-101-8348	14	37
19207	12266170-5		14	32
19207	12266170-7		14	38
19207	12266171	4710-01-074-5003	94	7
19207	12266172	5340-01-064-2811	37	31
19207	12266173	4710-01-074-5004	94	20
19207	12266174	5365-01-075-7936	47	10
19207	12266175	4710-01-074-5005	94	6
19207	12266176	4710-01-066-1838	45	10
19207	12266177	4710-01-074-5006	94	17
19207	12266178	4720-01-059-4135	98	15
19207	12266179	4710-01-074-5007	92	11
19207	12266180	4720-01-059-4136	98	3
19207	12266183	4710-01-076-4333	92	1
19207	12266184	5935-01-121-9411	32	21
19207	12266184-3	5999-01-125-9704	25	5
19207	12266185	4710-01-074-5009	94	16
19207	12266186	5340-01-096-9378	45	9
19207	12266187	4710-01-076-4330	92	10
19207	12266188	1005-01-071-9813	109	18
19207	12266190	4710-01-074-5011	94	22
19207	12266191		124	8
19207	12266191-3		124	11

CROSS-REFERENCE INDEXES

FSCM	PART NUMBER	PART NUMBER INDEX STOCK NUMBER	FIG.	ITEM
19207	12266193	3040-01-052-8921	95	6
19207	12266194	3040-01-052-1072	95	7
19207	12266195-3	5340-01-053-3786	63	182
19207	12266195-4	5930-01-053-3787	63	173
19207	12266196	5340-01-052-8922	64	1
19207	12266197		64	5
19207	12266198	5360-01-056-4154	40	7
19207	12266199-3	2520-01-053-3778	63	183
19207	12266199-4	5340-01-054-9729	63	177
19207	12266200-1	5970-01-073-7916	17	59
19207	12266200-2	5970-01-065-6262	17	105
19207	12266201	5340-01-110-9170	64	6
19207	12266202		64	7
19207	12266203		14	10
19207	12266204	5930-01-171-2273	37	36
19207	12266207	5340-01-053-4886	63	142
19207	12266208	5340-01-052-8924	63	148
19207	12266210	3040-01-052-4965	63	154
19207	12266213		63	197
19207	12266214		63	225
19207	12266215		63	202
19207	12266217		63	213
19207	12266218	3040-01-050-2974	95	17
19207	12266219		96	9
19207	12266220	5340-01-054-0257	96	12
19207	12266221		96	5
			KITS	11
19207	12266222	5340-01-055-8883	95	10
19207	12266223-1	5340-01-050-9591	95	12
19207	12266223-2	5340-01-050-9592	95	1
19207	12266223-3		95	3
			95	14
19207	12266224		95	2
			95	15
19207	12266225-3	7690-01-075-7929	69	104
19207	12266225-5	7690-01-075-7916	69	112
19207	12266225-7	7690-01-075-7917	69	111
19207	12266227		96	8
19207	12266229-3	5365-01-171-8268	63	114
19207	12266229-5	9515-01-096-9370	63	110
19207	12266230	4710-01-075-7903	89	20
19207	12266231	4710-01-079-9991	89	21
19207	12266232	4710-01-075-7904	89	22
19207	12266233-3	5365-01-278-4532	64	11
19207	12266233-5	9515-01-097-3431	64	12
19207	12266236-3	5310-01-076-4226	12	3
19207	12266236-4	5310-01-076-4227	11	7
			12	2
19207	12266236-5	5310-01-076-4225	11	1
19207	12266240	3040-01-054-0329	63	37
19207	12266241	3040-01-053-3892	63	36
19207	12266242	3040-01-056-5421	63	35
19207	12266243	3040-01-052-9054	63	64
19207	12266244		45	100
19207	12266246	3020-01-052-1134	63	98
19207	12266247	5340-01-066-7769	109	7
19207	12266248	3110-01-049-6945	63	184
19207	12266249	5365-01-053-5232	64	20
19207	12266251	4720-01-054-3891	94	33

CROSS-REFERENCE INDEXES

FSCM	PART NUMBER	PART NUMBER INDEX STOCK NUMBER	FIG.	ITEM
19207	12266252-1	4720-01-055-5673	94	14
19207	12266252-2	4720-01-054-3889	94	9
19207	12266252-3	4720-01-054-3890	94	12
19207	12266254-3	5306-01-052-8992	63	55
19207	12266254-5	5306-01-053-4817	63	52
19207	12266255		63	208
19207	12266256	5340-01-050-2102	63	30
19207	12266256-3	2540-01-102-0076	63	32
19207	12266257-3	5340-01-066-7573	63	109
19207	12266257-4	2590-01-066-7572	63	106
19207	12266258-3	5340-01-111-2256	105	12
19207	12266258-5	2590-01-101-6717	50	83
19207	12266259	5365-01-050-5582	63	102
19207	12266260	3110-01-053-5231	63	75
19207	12266261	5330-01-076-4270	50	84
			105	11
19207	12266262-1	1440-01-071-9802	39	24
19207	12266262-2	1440-01-071-9803	39	44
19207	12266265-3		63	72
19207	12266265-4		63	83
19207	12266268	2590-01-115-3404	19	1
19207	12266271	3110-01-056-3316	63	6
19207	12266272	2590-01-052-8923	63	76
19207	12266273	1440-01-109-5690	63	24
19207	12266274-3	9515-01-053-4380	63	103
19207	12266274-4	9530-01-053-4381	63	131
19207	12266275	5999-01-071-0673	18	1
19207	12266276	9515-01-053-4382	63	107
19207	12266280		106	5
19207	12266281	5998-01-057-2786	17	19
19207	12266283	5365-01-050-9630	106	1
19207	12266284	1005-01-078-5969	109	12
19207	12266285	5340-01-101-8349	106	29
19207	12266286-1	5340-01-083-5384	106	15
19207	12266286-2	5340-01-083-3001	106	45
19207	12266287	1005-01-050-2105	109	47
19207	12266288-3		106	34
			106	55
19207	12266288-5		106	35
			106	56
19207	12266290	5325-01-101-8408	106	28
19207	12266291		106	32
			106	53
19207	12266292	3040-01-059-4314	106	21
19207	12266293	2590-01-071-9818	67	10
19207	12266294	1440-01-075-2736	106	20
			106	46
19207	12266296-3	5315-01-053-4383	106	42
19207	12266296-4	5315-01-053-4384	106	51
19207	12266297	1290-01-074-5895	67	20
19207	12266299	5975-01-075-7799	69	14
19207	12266300	5330-01-068-0369	67	22
19207	12266303	5306-01-050-9617	106	22
19207	12266305	5340-01-065-7221	45	19
19207	12266309	5330-01-071-9857	62	48
19207	12266310	2510-01-086-3100	45	35
19207	12266311	5315-01-075-7800	45	43
19207	12266312-1	5340-01-076-4145	63	227
19207	12266312-2	1440-01-077-5146	63	220

CROSS-REFERENCE INDEXES

FSCM	PART NUMBER	PART NUMBER INDEX STOCK NUMBER	FIG.	ITEM
19207	12266315	5340-01-077-5147	37	35
19207	12266316	5855-01-062-5620	69	5
19207	12266316-3		69	6
19207	12266324	5330-01-075-7858	17	62
19207	12266325	6220-01-076-4383	17	63
19207	12266326	6695-01-075-7893	17	64
19207	12266327	5940-01-096-9315	10	22
19207	12266328-11	7690-01-105-1029	17	70
19207	12266328-3	7690-01-105-1033	17	67
19207	12266328-5	7690-01-105-1032	17	65
19207	12266328-7	7690-01-105-1031	17	69
19207	12266328-9	7690-01-105-1030	17	61
19207	12266329	5999-01-075-7888	17	26
19207	12266329-3		17	25
19207	12266330	5340-01-066-6081	67	80
19207	12266334	5315-01-067-2303	109	69
19207	12266336	1005-01-076-9292	109	65
19207	12266338	5340-01-065-7208	57	4
19207	12266341		3	3
19207	12266342	9515-01-109-5678	62	38
19207	12266343	1440-01-109-5685	62	44
19207	12266344	9515-01-109-5684	62	51
19207	12266345		62	26
19207	12266347		62	25
19207	12266348	9530-01-245-2543	62	15
19207	12266349-3	2510-01-127-6321	62	12
19207	12266349-4	9515-01-127-6320	62	17
19207	12266350	5340-01-050-9599	62	24
19207	12266351	2590-01-066-7579	62	42
19207	12266354	5365-01-076-6222	68	23
			124	13
19207	12266355	9535-01-087-4795	67	50
19207	12266357	5340-01-102-7138	62	35
19207	12266361	9515-01-127-6318	62	19
19207	12266361-3		62	19
19207	12266363	5340-01-101-8353	106	30
19207	12266364	5340-01-109-5692	62	4
19207	12266365	9515-01-109-5681	62	3
19207	12266366	9515-01-109-5683	62	50
19207	12266367-3	1440-01-109-5691	62	20
19207	12266367-5	1055-01-109-5693	62	16
19207	12266369	1440-01-052-1078	61	3
19207	12266370-1	5340-01-054-0263	17	13
19207	12266370-2	5340-01-105-0770	17	5
19207	12266371	9515-01-109-5680	61	5
19207	12266372	5340-01-052-1067	62	21
19207	12266374	1430-01-057-2629	107	1
19207	12266376	1430-01-052-1169	107	41
19207	12266376-3		107	47
19207	12266377	3040-01-052-9050	107	26
19207	12266378	3040-01-072-3111	107	59
19207	12266379	5340-01-052-8925	107	17
19207	12266380	5315-01-056-7321	107	20
19207	12266381	3010-01-051-5335	107	12
19207	12266383	5340-01-056-0674	107	75
19207	12266384	2590-01-052-8926	107	4
19207	12266385		107	8
19207	12266386	5340-01-056-1569	107	54
19207	12266387-3	2520-01-053-3782	63	181

CROSS-REFERENCE INDEXES

FSCM	PART NUMBER	PART NUMBER INDEX STOCK NUMBER	FIG.	ITEM
19207	12266390	5315-01-075-7847	63	172
19207	12266392	5999-01-075-7954	14	9
			15	3
			107	35
19207	12266393	2590-01-085-8169	29	1
19207	12266394	6150-01-079-8481	5	12
19207	12266397	5999-01-075-7952	10	23
19207	12266403		17	112
19207	12266404	2540-01-076-4175	58	72
19207	12266413	5855-01-074-9583	69	2
19207	12266415	5340-01-062-5621	69	25
19207	12266416	5340-01-062-5619	69	17
19207	12266418	3040-01-058-1582	69	3
19207	12266421-3	5310-01-057-9362	110	17
19207	12266421-5	5365-01-058-1095	110	16
19207	12266422	5855-01-061-4259	110	12
19207	12266423	5365-01-058-5942	110	13
19207	12266424	7690-01-101-6773	71	5
19207	12266425		17	73
19207	12266426	5340-01-054-0262	20	1
19207	12266426-3		20	4
19207	12266426-5		20	3
19207	12266429		17	71
19207	12266430		17	32
19207	12266432	5340-01-075-7887	68	9
19207	12266432-3		68	10
19207	12266433	5340-01-161-7767	9	21
19207	12266439	1005-01-109-4613	109	70
19207	12266443	1015-01-106-6181	109	56
19207	12266444	5340-01-131-7440	109	57
19207	12266446	5340-00-772-0190	109	59
19207	12266448	5315-01-125-9693	109	58
19207	12266449	5360-01-128-5649	109	60
19207	12266451	1005-01-131-7536	109	54
19207	12266456-2	5940-01-102-0176	18	3
19207	12266459	1005-01-076-4136	109	52
19207	12266460	7690-01-096-9365	107	77
19207	12266462	5365-01-096-9353	57	23
19207	12266463	2590-01-065-9142	45	73
19207	12266466		54	1
19207	12266467		54	2
19207	12266468	5340-01-076-4172	24	35
19207	12266468-3		24	39
19207	12266469	5355-01-080-5641	109	14
19207	12266471	5360-01-075-7854	109	64
19207	12266472	2510-01-068-4050	47	21
19207	12266473	5340-01-080-5600	45	34
19207	12266474	3040-01-056-5422	63	63
19207	12266475	1005-01-076-4149	108	1
19207	12266476		108	3
19207	12266477-3	9320-01-086-3255	108	2
19207	12266477-5	9320-01-086-3254	108	4
19207	12266478	3040-01-066-7562	63	112
19207	12266479	5365-01-076-4288	63	62
19207	12266480	5365-01-064-3894	39	2
19207	12266481	2530-01-075-7809	39	3
19207	12266482	5365-01-096-9354	13	1
19207	12266483	2590-01-077-5140	67	64
19207	12266484	5340-01-069-6841	13	13

CROSS-REFERENCE INDEXES

FSCM	PART NUMBER	PART NUMBER INDEX STOCK NUMBER	FIG.	ITEM
19207	12266487		50	92
19207	12266488	3110-01-050-2037	16	3
19207	12266489	5340-01-086-3102	63	221
			63	228
19207	12266490	3040-01-050-2042	60	47
19207	12266491	5340-01-077-5148	57	31
19207	12266492	5365-01-096-9340	13	20
19207	12266493	2510-01-070-5940	45	79
19207	12266494	3040-01-105-1076	60	53
19207	12266494-3		60	55
19207	12266495	3040-01-067-2274	60	52
19207	12266496	5945-01-075-7951	17	113
19207	12266497-3	3040-01-071-9846	69	30
19207	12266500		110	6
19207	12266503	1240-01-049-9776	111	5
19207	12266504	1240-01-057-9920	111	11
19207	12266505	1240-01-049-6762	111	4
19207	12266506	1240-01-051-8604	111	9
19207	12266508	1240-01-052-1453	111	7
19207	12266509	1240-01-055-2778	111	13
19207	12266510	1240-01-073-7288	111	65
19207	12266517	6650-01-073-7287	111	81
19207	12266518	5330-01-049-9864	111	80
19207	12266542	1240-01-050-0050	111	33
19207	12266543	1240-01-050-0049	111	47
19207	12266557	1240-01-050-0166	111	23
19207	12266594	5355-01-050-7152	111	63
19207	12266610	1240-01-057-9919	111	50
19207	12266627	1240-01-050-0179	111	15
19207	12266640	1240-01-053-2445	111	1
19207	12266650-10	5310-00-115-6889	111	19
19207	12266650-11	5365-01-049-1716	111	39
19207	12266650-16	5365-01-082-7941	111	36
19207	12266650-19	5365-01-107-9332	111	75
19207	12266651-8	5305-01-081-6100	111	10
19207	12266664	1240-01-060-8580	111	38
19207	12266666	5306-01-057-6683	111	35
19207	12266668-1	1240-01-055-9718	111	41
19207	12266668-2	1240-01-076-2057	111	46
19207	12266669-1	5330-01-057-6578	111	42
19207	12266669-2	5330-01-057-6579	111	45
19207	12266684	5330-01-090-7998	111	12
19207	12266690	5310-01-058-4965	111	52
19207	12266696	1240-01-051-3991	110	8
			111	22
19207	12266802-2	3110-01-239-1086	63	38
19207	12266802-3	3110-01-087-6930	63	42
19207	12266802-5	3110-01-101-8385	63	61
19207	12266802-6	3110-01-131-0224	63	101
19207	12266806	5365-01-075-7898	67	78
19207	12266807	5340-01-102-0204	67	55
19207	12266808-1	3110-01-126-7879	63	99
19207	12266809-1	3110-01-182-3335	63	100
19207	12266810	2590-01-096-9300	44	7
19207	12266811		50	93
19207	12266812	5310-01-102-0072	69	91
19207	12266813	5306-01-109-1327	109	53
19207	12266814	5305-01-085-1012	107	32
19207	12266815	6350-01-278-4518	9	4

CROSS-REFERENCE INDEXES

FSCM	PART NUMBER	PART NUMBER INDEX STOCK NUMBER	FIG.	ITEM
19207	12266817	9535-01-105-3362	45	18
19207	12266818	5310-01-105-9394	63	152
19207	12266820	2590-01-097-3201	69	84
19207	12266821	2590-01-097-3429	69	89
19207	12266822	5340-01-076-4368	62	52
19207	12266824		69	85
19207	12266829	3040-01-071-0671	63	163
19207	12266831-2	9390-01-124-2165	58	45
19207	12266831-3	9390-01-075-7945	58	43
19207	12266835	7690-01-311-8110	17	33
19207	12266836	7690-01-075-7931	109	74
19207	12266838	5340-01-121-9885	69	109
19207	12266839	2590-01-066-7555	109	79
19207	12266840-1	5360-01-066-6099	109	76
19207	12266840-2	5360-01-066-6098	109	75
19207	12266842	9390-01-087-0162	66	5
19207	12266843	2590-01-097-3500	69	88
19207	12266844	5340-01-076-4298	10	9
19207	12266845	5340-01-102-0077	10	6
19207	12266846	5340-01-076-4381	10	15
19207	12266909	5330-01-068-6373	112	2
19207	12266910	5330-01-070-3361	112	22
19207	12266911	1240-01-068-6529	112	10
19207	12266914	5310-01-068-6343	112	11
19207	12266915	1240-01-068-6528	112	15
19207	12266931	1240-01-068-6676	112	4
19207	12266953-3	5310-00-722-8528	112	14
19207	12273147-120	5975-01-094-4698	26	23
			31A	5
19207	12273147-520	5970-01-083-3161	24	17
19207	12273148-110	5970-01-219-3948	24	16
			26	22
19207	12273148-310	5970-01-218-2102	23	7
			24	45
			30	16
19207	12273163-210	5970-01-217-5094	24	50
			26	9
19207	12273163-310	5970-01-213-5138	24	48
19207	12273164-110	5330-01-113-1182	24	41
19207	12273176-220	5970-01-116-0284	24	27
19207	12273176-320	5975-01-116-0285	24	14
19207	12273176-520	5975-01-083-5737	24	6
19207	12273242-310	2530-01-084-0008	23	19
			24	2
			26	19
19207	12273242-410	5975-01-084-0011	26	26
			30	2
			31	5
19207	12273242-510	2530-01-084-0004	23	8
			25	6
			30	15
			117	6
19207	12277402-1	1005-01-055-8978	65	9
19207	12277402-2	1005-01-055-8979	65	8
19207	12277403	5340-01-076-9302	75	5
19207	12277407	2540-01-087-0998	66	18
19207	12277410		84	20
19207	12277411		84	23
19207	12277412		84	21

CROSS-REFERENCE INDEXES

FSCM	PART NUMBER	PART NUMBER INDEX STOCK NUMBER	FIG.	ITEM
19207	12277413	1440-01-053-4390	78	28
19207	12277414	1440-01-053-4391	78	36
19207	12277420		65	1
19207	12277421		65	14
19207	12277422		65	24
19207	12277423		65	28
19207	12277430	5120-01-101-5009	78	42
19207	12277433		84	18
19207	12277434	5340-01-076-4158	84	15
19207	12277437	2590-01-075-7795	75	35
19207	12277441	3040-01-076-4393	84	56
19207	12277442	3110-01-075-7908	84	4
19207	12277444	3040-01-076-4341	79	7
19207	12277450	2520-01-075-7796	83	2
19207	12277451	2510-01-050-5591	67	61
19207	12277454	2520-01-076-4166	84	11
19207	12277455	3020-01-076-4274	84	55
19207	12277456	2520-01-053-3885	84	46
19207	12277457	5340-01-075-7803	78	51
19207	12277463	5330-01-076-4309	55	9
19207	12277464	5330-01-076-4310	55	6
19207	12277474-1	1005-01-077-1651	126	8
19207	12277474-2	1005-01-077-1652	126	9
19207	12277502	2590-01-101-6707	66	11
19207	12277503	2590-01-101-8347	66	24
19207	12277504	6105-01-076-9357	75	25
19207	12277505		75	20
19207	12277506	4320-01-075-7864	89	2
19207	12277508	2520-01-075-7807	75	43
19207	12277509	5340-01-075-7940	75	68
19207	12277510	5340-01-075-7912	79	13
19207	12277511	5340-01-075-7913	79	16
19207	12277512	4730-01-075-7808	79	8
19207	12277513		75	56
19207	12277514	4820-01-075-7862	82	25
19207	12277518	5340-00-245-8407	67	35
19207	12277519	3120-01-219-7283	67	68
19207	12277520	3040-01-076-4340	67	74
19207	12277521	5360-01-086-3228	67	69
19207	12277522	5340-01-086-3111	65	12
19207	12277523	5340-01-077-1655	67	83
19207	12277524	5340-01-202-0954	67	66
19207	12277525	5340-01-105-0769	78	16
19207	12277528		89	15
19207	12277529		89	1
19207	12277531	3040-01-076-4392	84	59
19207	12277533	5330-01-087-0161	55	10
19207	12277546	4320-01-102-4745	75	23
19207	12277546-1	4320-01-295-9538	75	23
19207	12277547	2590-01-102-0075	78	20
19207	12277550	2590-01-096-9301	79	6
19207	12277551	3110-01-102-6928	79	1
19207	12277552	5330-00-991-6723	67	77
19207	12277600	4933-01-052-4966	127	1
19207	12277601	5120-01-076-4141	103	21
19207	12277602	2590-01-101-8354	103	1
19207	12277603	6920-01-052-5077	103	17
19207	12277606	5340-01-053-3884	103	15
19207	12277607	4935-01-052-4967	103	4

CROSS-REFERENCE INDEXES

FSCM	PART NUMBER	PART NUMBER INDEX STOCK NUMBER	FIG.	ITEM
19207	12277608	5340-01-075-2737	126	1
19207	12277609	4931-01-075-2738	126	2
19207	12277610	5120-01-075-2739	126	3
19207	12277611	1240-01-086-3114	126	4
19207	12277612	5120-01-055-1852	101	1
19207	12277614	5120-01-075-7794	126	13
19207	12277628-3	5306-01-126-7503	102	11
19207	12277628-5	5306-01-126-7501	102	15
19207	12277628-7	5306-01-126-7502	102	7
19207	12277634	4930-01-075-7889	126	11
19207	12277635	5999-01-052-4970	128	1
19207	12277637	5999-01-052-4969	128	2
19207	12277639	5999-01-052-4968	128	3
19207	12277641	6150-01-054-0310	128	6
19207	12277642-1	6150-01-077-1860	128	13
19207	12277642-2	6150-01-079-3132	128	14
19207	12277643	4910-01-057-2103	128	5
19207	12277644-1	6150-01-119-4129	128	8
19207	12277644-2	6150-01-102-6943	128	9
19207	12277644-3	6150-01-102-6942	128	10
19207	12277648	5340-01-076-4299	126	10
19207	12277649-1		102	17
19207	12277649-301		102	16
19207	12277650	1450-01-249-1699	102	1
19207	12277651		102	4
19207	12277656	4935-01-076-4250	128	15
19207	12277657	4935-01-097-3202	122	1
19207	12277665	5120-01-079-3106	103	13
19207	12277672	4030-01-126-7511	122	13
19207	12277673	2590-01-099-0127	122	27
19207	12277676	2590-01-105-3040	126	5
19207	12277677	4910-01-086-6796	126	7
19207	12277678	5340-01-109-4405	102	8
19207	12277681-1		118	2
19207	12277686	4910-01-102-6873	126	6
19207	12277694	5340-01-111-7094	119	1
			120	3
			121	3
19207	12277695-3		115	11
19207	12277695-5		116	7
19207	12277696		114	15
19207	12277697		114	12
19207	12277698		116	4
19207	12277699		115	9
19207	12277707-2	5305-01-098-2191	111	6
19207	12277709-1	4730-01-059-1500	111	14
19207	12277709-2	4730-01-058-8840	111	16
19207	12277770	9905-01-080-0117	111	79
19207	12277771	6685-01-055-2777	111	57
			111	67
19207	12277772	4820-00-456-1643	111	66
19207	12277780	4730-00-483-8327	111	77
19207	12277781	5365-00-484-0832	111	76
19207	12277792	5310-01-145-7721	111	53
19207	12277795	1240-01-144-2904	111	34
19207	12298701	9515-01-097-3430	67	40
19207	12298702	5365-01-096-9369	45	113
19207	12298703-3	5365-01-096-9355	56	14
19207	12298703-5	5365-01-096-9352	56	8

CROSS-REFERENCE INDEXES

FSCM	PART NUMBER	PART NUMBER INDEX STOCK NUMBER	FIG.	ITEM
19207	12298704	7690-01-107-9956	100	33
19207	12298710	2590-01-126-7493	60	72
19207	12298716-1	2590-01-102-6874	106	52
19207	12298716-2	2590-01-102-0074	106	31
19207	12298717		12	7
19207	12298718	5340-01-102-0232	63	53
19207	12298720	2590-01-095-8343	27	1
19207	12298735	2540-01-074-5988	58	47
19207	12298735-15	2590-01-105-5028	58	49
19207	12298735-17	2590-01-105-0774	58	48
19207	12298736	2540-01-105-0775	58	40
19207	12298736-4	2590-01-107-9950	58	42
19207	12298737	5945-01-110-9091	10	5
19207	12298740	2510-01-154-9997	47	14
19207	12298741-1	2510-01-154-9998	47	44
19207	12298741-2	2510-01-154-9999	47	13
19207	12298742	5999-01-095-8361	10	7
19207	12298743	7690-01-102-7171	100	30
19207	12298744	6135-01-107-9913	50	18
19207	12298745	5340-01-102-6973	58	44
19207	12298746		18	11
19207	12298748	2510-01-097-3200	45	95
19207	12298751-01	5330-01-126-1582	70	12
19207	12298752		97	18
			63	70
			63	85
19207	12298759	5330-01-107-9906	83	3
19207	12298806	7690-01-152-1065	63	22
19207	12298807		53	4
19207	12298808		53	16
19207	12298809		51	63
19207	12298810		51	45
19207	12298811		51	22
19207	12298812		52	14
19207	12298813		52	4
19207	12298814-1		51	1
19207	12298814-2		51	11
19207	12298815	4820-01-137-5114	82	61
19207	12298816	5930-01-155-0003	78	31
19207	12298817	2590-01-155-0133	78	35
19207	12298819	2530-01-155-0065	78	15
19207	12298821	5930-01-155-0004	78	27
19207	12298828		45	38
19207	12298829	2510-01-149-4538	45	37
19207	12298830	5340-01-223-5638	60	5
			60	15
19207	12298836	5340-01-223-0771	85	43
19207	12298837	5330-01-223-0477	86	9
19207	12298838	5330-01-169-5157	89	12
19207	12298852	3040-01-109-6234	107	31
19207	12298854-1		65	20
19207	12298856-1		102	12
19207	12298856-2		102	9
19207	12298869-1	5306- - -	63	216
19207	12298869-2	5306- - -	63	209
19207	12298872	5360-01-155-0020	67	32
19207	12298873	5340-01-154-9996	67	17
19207	12298874	5340-01-155-0001	67	33
19207	12298875	5340-01-155-0000	67	29

CROSS-REFERENCE INDEXES

FSCM	PART NUMBER	PART NUMBER INDEX STOCK NUMBER	FIG.	ITEM
19207	12298876	5340-01-154-9987	67	15
19207	12298878	5365-01-155-0111	67	16
19207	12298879	2590-01-154-9989	67	25
19207	12298885-1	5365-01-155-0076	37	25
19207	12298885-2	5365-01-155-0077	37	26
19207	12298885-3	5365-01-155-0078	37	27
19207	12298886-1	5360-01-152-1047	45	97
19207	12298886-2	5360-01-152-1048	45	88
19207	12298887		63	68
19207	12298887		63	80
19207	12298889-1	2590-01-168-6839	63	65
19207	12298889-2	2590-01-141-0850	63	79
19207	12298893	2590-01-152-1061	47	24
19207	12306915		75	4
19207	12306925		75	9
19207	12306926		70	1
19207	12306927		75	32
19207	12306928	2590-01-139-9670	75	15
19207	12311494		111	55
19207	12311495		111	56
19207	12311497	1240-01-300-9523	111	20
19207	12311671	5340-01-182-1305	111	54
19207	12311680	3110-01-141-9278	55	5
19207	12311717	5310-01-152-8814	13	7
19207	12311727	1240-01-216-2678	112	3
19207	12311765		111	30
19207	12311777	3120-01-227-4895	97	20
19207	12311857		60	44
19207	12311861		58	1
19207	12311864	3040-01-117-0583	60	59
19207	12311865	1055-01-239-1660	61	4
19207	12311866		62	54
19207	12311870	5340-01-117-0620	63	56
19207	12311871	5975-01-117-0591	32	49
19207	12311879	3040-01-117-0585	63	193
19207	12311880	5975-01-117-0592	57	11
19207	12311883	2540-01-117-0586	66	3
19207	12311884-3	2510-01-201-0957	66	4
19207	12311884-5	2510-01-201-0958	66	6
19207	12311885-21	5935-01-117-3267	30	18
19207	12311885-22	5935-01-117-3268	31	4
19207	12311886-22	5935-01-152-1074	31	6
19207	12311887-31	5975-01-118-2880	117	7
19207	12311887-37	5975-01-126-7508	26	7
19207	12311887-5	5975-01-126-7507	30	9
19207	12311888-36	5935-01-151-7849	23	9
19207	12311889-34	5935-01-117-3269	23	15
19207	12311889-36	5975-01-118-2881	30	14
19207	12311890-29	5935-01-117-3272	30	3
19207	12311890-9	5975-01-117-3271	23	4
19207	12311891-4	5975-01-117-3270	23	18
19207	12311894-34	5935-01-117-3304	22	18
19207	12311895	5855-01-118-6001	31	1
19207	12311896	2590-01-117-0638	23	1
19207	12311897	2590-01-117-0637	30	1
19207	12311899	2590-01-117-0636	25	1
19207	12311900	2590-01-117-0635	26	1
19207	12311901-1	2590-01-126-3509	32	39
19207	12311901-2	6150-01-126-3508	32	40

CROSS-REFERENCE INDEXES

FSCM	PART NUMBER	PART NUMBER INDEX STOCK NUMBER	FIG.	ITEM
19207	12311901-3	2590-01-126-3507	32	41
19207	12311901-4	6150-01-126-3506	32	42
19207	12311901-5	2590-01-126-3505	32	43
19207	12311901-6	2590-01-126-3504	32	44
19207	12311902-3	5975-01-117-3265	26	16
19207	12311902-9	5975-01-117-3266	26	11
19207	12311909-1	5340-01-236-6160	82	76
19207	12311909-2	5340-01-232-1532	82	83
19207	12311910		63	194
19207	12311911		117	3
19207	12311912	5340-01-126-3585	117	11
19207	12311913	7690-01-120-9874	117	2
19207	12311920	9905-01-150-9679	100	22
19207	12311921	5340-01-117-0621	62	71
19207	12311922	7690-01-120-9873	32	48
19207	12311923	7690-01-120-9872	63	205
19207	12311928	3040-01-117-0584	63	178
19207	12311932	3020-01-188-5091	59	1
19207	12311941-1	5970-01-235-3940	24	9
			26	17
19207	12311941-2	5970-01-235-3938	26	10
19207	12311941-3	2530-01-263-2538	24	44
19207	12311942	5975-01-120-9810	128	4
19207	12311943-1	6145-01-126-3429	128	11
19207	12311943-2	2590-01-129-0283	128	12
19207	12311944	5935-01-126-3456	128	7
19207	12311946	2590-01-139-9673	126	14
19207	12313181		100	32
19207	12313183		100	31
19207	12313192		100	23
19207	12313262	2540-01-162-3622	47	46
19207	12327889		45	25
19207	12327892	1420-01-220-0124	83	8
19207	12327893		83	1
19207	12327894		82	43
19207	12327895	7690-01-201-1088	82	42
19207	12327896	2590-01-172-7907	82	32
19207	12327897	9905-01-223-0554	67	59
19207	12327898	2590-01-172-7911	82	34
19207	12327901	5930-01-201-3577	75	55
19207	12327903	9905-01-226-8152	83	7
19207	12327904		82	41
19207	12327905-1	1450-01-201-0962	60	3
19207	12327905-2	1450-01-201-0961	60	11
19207	12327906-1		60	4
19207	12327906-2		60	16
19207	12327910	7690-01-201-1090	82	39
19207	12327911	7690-01-201-1089	82	40
19207	12327939	2920-01-222-2186	24	1
19207	12327940	5970-01-235-3937	24	23
19207	12327942-1	5935-01-228-0711	24	18
19207	12327942-2	5935-01-228-0712	24	46
19207	12327943	5935-01-158-5062	24	10
19207	12327944	5935-01-228-9803	24	40
19207	12327959-1		32	32
19207	12327959-2		32	31
19207	12327960		96	4
			KITS	11
19207	12327962	1240-01-254-4776	111	25

CROSS-REFERENCE INDEXES

FSCM	PART NUMBER	PART NUMBER INDEX STOCK NUMBER	FIG.	ITEM
19207	12327962	1240-01-254-4776	111	69
19207	12327963	1240-01-254-4775	111	28
			111	72
19207	12327971		17	86
19207	12327974-1	5340-01-236-0658	106	17
19207	12327974-2		106	49
19207	12348290	9905-01-232-1237	75	33
19207	12348291	2590-01-220-0162	75	34
19207	12352406		57	28
19207	12352407		100	25
19207	12352409		85	13
19207	12352410	3120-01-278-0172	63	164
19207	12352412		112	1
19207	12352413	3040-01-266-9783	97	4
19207	12352417	5365-01-276-7510	50	37
19207	12352455	2510-01-313-6282	45	99
19207	12352457		63	236
19207	12352460		71	7
19207	12352467		62	29
19207	12352473		67	79
19207	12352474	5340-01-240-7321	67	85
19207	12352475		67	90
19207	12352478	5315-01-252-8011	67	91
19207	12352479	5340-01-252-8013	45	128
19207	12352480	5340-01-265-0528	45	126
19207	12352483		67	76
19207	12357802	6650-01-302-7685	40	22
			65	13
19207	12357918	6650-01-317-9138	46	2
19207	12358134		45	27
19207	12377732	9509- - -	68	14H
19207	12377733		68	14J
19207	12377734		62	35D
19207	12377735		31A	1
19207	12377736		106	4
19207	12377738		68	14B
19207	12377740		106	7
19207	12377741		106	2
18876	13048913	1450-01-087-6456	22	17
18876	13048915-1	5340-01-104-7700	50	34
08080	1517-031-020		76	3
08080	1517-032-004		76	7
08080	1517-041-007		76	5
08080	1517-076-001		76	6
			KITS	4
08080	1517-079-001		76	2
			KITS	4
08080	1517-552-020		76	13
08080	1517-564-001		76	11
06970	1651723-8	5355-01-217-1990	69	24
43999	2W1-34-32-32	5310-00-822-6726	67	57
06090	202C621-51	2530-01-084-0007	23	5
			26	8
			30	10
16780	25279-2	7690-01-077-1835	81	6
02929	28F536	5999-00-721-0350	118	1
11851	3-1014	8115-01-263-3652	126	26
59730	3303	5975-00-518-1908	114	19
59730	3306	5975-00-964-7332	115	10

CROSS-REFERENCE INDEXES

FSCM	PART NUMBER	PART NUMBER INDEX STOCK NUMBER	FIG.	ITEM
81616	36008-240-01		72	3
			KITS	1
81616	36012-240-02		72	4
			KITS	1
81349	37TB12	5940-00-983-6053	32	34
81349	37TB3	5940-00-983-6044	107	53
81616	37005-04000		72	6
			KITS	1
81616	37310-04000		72	5
			KITS	1
06090	381A302-51	5970-01-179-2961	24	49
			26	25
02660	44-100-1414P	5999-01-075-7359	4	3
			86	6
			86	14
02660	44-104-10003-02	5935-01-075-3891	4	4
			86	15
19207	5704938	2590-01-154-9994	KITS	11
19207	5704997	2590-01-171-2379	KITS	3
19207	5705539	2590-01-278-0171	KITS	10
19207	5705574	2530-01-196-4674	KITS	6
19207	5705575	2530-01-213-0034	KITS	7
19207	5705576	2530-01-213-0033	KITS	8
19207	5705577	2530-01-196-4673	KITS	9
19207	5705806	2530-01-266-1267	KITS	1
19207	5705815		KITS	5
19207	5705818	2590-01-257-6434	KITS	4
19207	5705820		KITS	2
08080	60101-041		76	12
			KITS	4
08080	60130-012		76	9
19204	6108910	1005-00-610-8910	109	9
08080	67101-038		76	10
08080	68101-013		76	8
08080	68101-113		76	1
			KITS	4
08080	68101-134		76	4
			KITS	4
19204	700958	3110-01-105-0921	84	5
19207	7013845	2510-00-701-3845	50	9
19207	7017790	5310-00-168-2924	66	17
19207	7046947	5310-00-820-3187	66	19
19204	7104702	5306-00-710-4702	111	24
8U369	7110-016-000		77	15
			KITS	5
19207	7261674	5935-00-338-2822	22	19
19207	7320641	5305-00-737-5694	2	3
19207	7348923	5310-00-809-3365	80	15
11851	744A	5110-01-139-9827	126	25
19204	7602206	5930-00-504-6855	13	16
			14	7
			15	4
			107	33
19207	7722352	5935-00-201-6673	24	47
19207	7726600	5330-00-772-6600	36	17
19207	7761546	5360-00-776-1546	50	25
8U369	7890-009-00B		77	14
			KITS	5
8U369	7890-010-00D		77	13

CROSS-REFERENCE INDEXES

FSCM	PART NUMBER	PART NUMBER INDEX STOCK NUMBER	FIG.	ITEM
8U369	7890-010-00D		KITS	5
19207	7962254	5330-00-796-2254	2	4
19204	7971362	1005-00-907-4851	79	11
8U369	8339-042-00A		77	4
			KITS	5
8U369	8339-044-00W		77	3
			KITS	5
19207	8340901	5310-00-932-4989	50	22
19207	8341563	5340-00-209-9281	36	22
8U369	8390-133-00L		77	20
			KITS	5
19204	8448806	6105-00-407-0954	80	3
19204	8448808	6150-00-407-1051	80	6
19204	8448818-1	6105-00-412-2053	80	7
19204	8448818-10	6105-00-412-2058	80	23
19204	8448818-11		80	29
19204	8448818-3	6105-00-481-9548	80	14
19204	8448818-4	6105-00-412-2054	80	21
19204	8448818-5	6105-00-412-2055	80	17
19204	8448818-6	6105-00-412-2056	80	18
19204	8448818-7	6105-00-412-2057	80	20
19204	8448818-8	6105-00-156-6290	80	5
19204	8448818-9	6105-00-156-6292	80	10
19204	8448825	5330-00-171-6600	80	2
19204	8448974	5306-00-001-7867	80	1
8U369	8462-003-00D		77	8
8U369	8462-004-009		77	5
8U369	8462-005-0ZJ		77	16
			KITS	5
8U369	8462-006-0ZE		77	17
			KITS	5
8U369	8462-007-00S		77	2
			KITS	5
8U369	8462-008-00N		77	11
			KITS	5
8U369	8462-009-00J		77	10
			KITS	5
8U369	8462-0170ZX		77	7
19207	8668637	2590-00-019-3965	45	57
19207	8668638	2540-00-513-9934	45	59
19207	8690459	5340-01-105-1002	50	101
19207	8690465	5340-00-678-9031	50	2
19207	8690466	5340-00-530-5021	50	8
19207	8690468	5340-00-543-3477	50	11
19207	8690470	5340-00-543-7110	50	7
19204	8690471	5340-00-753-3742	49	4
19207	8690472	5340-00-543-3188	50	12
19207	8690474	5340-00-543-3321	50	6
19207	8690476	5340-00-543-3155	50	5
19207	8690481	2590-00-958-6917	50	64
19207	8690482	2540-00-894-9545	50	4
19207	8690483	5340-00-751-9013	50	65
19207	8690484	5340-00-949-8637	50	3
19207	8690485	5340-00-479-2947	50	13
19207	8690492	5340-00-001-4837	50	63
19207	8690505	5340-00-454-5969	50	99
19207	8690513	5340-00-827-8483	50	102
19207	8690519	5340-00-753-3743	50	103
19207	8690532	1025-00-965-7833	50	97

CROSS-REFERENCE INDEXES

FSCM	PART NUMBER	PART NUMBER INDEX STOCK NUMBER	FIG.	ITEM
19207	8690536	5340-00-182-9631	50	105
19207	8690538	5340-00-930-9017	50	106
19207	8705203	2590-00-590-0241	45	56
19207	8731984	5365-00-075-9138	50	75
19207	8756674	5340-00-781-8021	45	69
19207	8756704	5306-00-932-3536	45	48
19207	8756881	2510-00-679-9190	45	11
19207	8756883	5365-00-852-9685	45	5
19207	8756888	5340-00-679-9211	37	28
			45	4
19204	8756959	2540-01-086-3105	36	2
19207	8763252	7690-00-880-7293	100	35
19204	8763447	1025-00-925-3971	50	48
19207	8763547		50	95
11851	9-1021-6		126	41
00624	900010-32C		96	2
			97	5
			KITS	10
			KITS	11
			110	5
8U369	9125-146-003		77	1
			KITS	5
8U369	9127-214-006		77	18
			KITS	5
8U369	9211-575-00Q		77	9
			KITS	5
8U369	9221-205-00B		77	19
			KITS	5
8U369	9313-138-004		77	6
			KITS	5
8U369	9411-404-00N		77	12
			KITS	5

CROSS-REFERENCE INDEXES

FIG.	ITEM	FIGURE AND ITEM NUMBER INDEX		PART NUMBER
		STOCK NUMBER	FSCM	
BULK	1	6850-00-181-7727	18876	MIS-13900TYII
BULK	2	9505-00-221-2650	96906	MS20995C20
2	1	6220-00-337-7463	96906	MS51073-1
2	2	6240-00-019-3093	96906	MS15570-623
2	3	5305-00-737-5694	19207	7320641
2	4	5330-00-796-2254	19207	7962254
2	5	6240-00-295-2668	96906	MS35478-1691
2	6	5310-00-808-2602	18876	10393773-016
2	7	5310-00-067-6357	96906	MS45904-69
2	8	5305-00-993-2460	96906	MS35207-282
3	1	6210-01-101-6708	19207	12266134
3	2	5940-00-258-2120	18876	10049834
3	3		19207	12266341
3	4	5310-00-306-3167	88044	AN960C816L
3	5	6240-00-763-7744	96906	MS25237-387
3	6	6210-00-617-1675	19207	12265544
4	1	5930-01-065-7201	19207	12265747
4	2	5930-01-061-4267	19207	12265583
4	3	5999-01-075-7359	02660	44-100-1414P
4	4	5935-01-075-3891	02660	44-104-10003-02
4	5	5940-01-135-7077	81349	M83519/1-3
4	6	5310-01-108-2543	96906	MS35333-147
4	7	5306-00-722-0393	88044	AN3-4A
4	8	5310-00-933-8120	96906	MS35338-138
4	9	5340-01-046-5903	96906	MS21919WDG9
5	1	5305-00-050-9230	96906	MS51957-64
5	2	5310-00-933-8120	96906	MS35338-138
5	3	5310-00-680-7296	80205	NAS620-10L
5	4	5340-00-584-6556	96906	MS21919WDG10
5	5	5340-00-598-0146	96906	MS21919WDG6
5	6	5310-00-934-9760	96906	MS35649-204
5	7	5310-00-619-1148	78553	AN960-10C
5	8	5340-00-291-5353	96906	MS21919WDG2
5	9	5305-00-050-9229	96906	MS51957-63
5	10	5340-00-291-5323	96906	MS21919WDG4
5	11	6150-01-071-0667	19207	12266030
5	12	6150-01-079-8481	19207	12266394
5	13	6150-01-079-8480	19207	12265841
5	14	5340-00-286-9427	96906	MS21919WDG12
5	15	5340-00-291-5347	96906	MS21919WDG8
5	16	5340-01-046-5903	96906	MS21919WDG9
5	17	5305-00-082-6721	96906	MS51957-81
5	18	5305-00-543-2419	96906	MS90728-61
5	19	5310-00-445-8848	96906	MS35338-141B
5	20	5310-00-773-7618	96906	MS15795-814
5	21	5340-00-119-4703	96906	MS9352-03
5	22	5310-00-582-5677	96906	MS15795-810
5	23	5310-00-933-8121	96906	MS35338-139
5	24	5325-00-276-6091	88044	AN931-11-16
5	25	5305-00-071-1316	96906	MS51957-80
5	26	5340-00-119-1756	96906	MS9352-09
6	1	2590-01-052-9053	19207	12265725
6	2	5935-00-549-3282	96906	MS3450W32-6S
6	3	5935-00-198-4007	96906	MS3187-16
6	4	5935-00-424-9752	96906	MS3187-12
6	5	5935-01-086-3225	19207	12265517-6
6	6	5935-01-104-9212	96906	MS3474W12-3S
6	7	5935-01-067-7892	96906	MS3474L14-5S
6	8	5935-00-992-2035	80058	U-229A/U

CROSS-REFERENCE INDEXES

FIG.	ITEM	FIGURE AND ITEM NUMBER INDEX		PART NUMBER
		STOCK NUMBER	FSCM	
6	9	5999-01-086-3235	19207	12265517-2
6	10	5940-00-113-8190	96906	MS25036-122
6	11	5940-00-143-4773	96906	MS25036-105
6	12	5940-00-143-4793	96906	MS25036-110
6	13	5935-01-200-0827	81349	M85049/41-6A
6	14	5935-00-833-9215	96906	MS3108E14S6S
7	1	5310-00-722-5998	96906	MS15795-805
7	2	5310-00-929-6395	96906	MS35338-136
7	3	5310-00-934-9761	96906	MS35649-264
7	4	5305-00-054-6655	96906	MS51957-31
7	5	9505-00-684-4841	96906	MS20995F32
7	6	5305-00-939-9147	96906	MS35275-281
7	7	5305-00-071-1315	96906	MS51957-79
7	8	5310-00-933-8121	96906	MS35338-139
7	9	5310-00-582-5677	96906	MS15795-810
7	10	5340-00-119-1757	96906	MS9352-15
7	11	5305-00-942-8431	96906	MS35275-245
7	12	5305-00-269-2811	96906	MS90726-67
7	13	5310-00-080-6004	96906	MS27183-14
7	14	5365-01-096-9367	19207	12265754
7	15	5977-01-074-5900	19207	12265512
8	1		80063	SM-D-745201
9	1	5306-01-097-8919	96906	MS9805-06
9	2	5310-00-619-1148	78553	AN960-10C
9	3	5895-01-072-3110	19207	12265991
9	4	6350-01-278-4518	19207	12266815
9	5	5945-01-015-8619	81349	M39016/6-104L
9	6	5340-01-107-9954	19207	12265524-13
9	7	5310-00-933-8118	96906	MS35338-135
9	8	5305-00-054-5647	96906	MS51957-13
9	9	6240-00-763-7744	96906	MS25237-387
9	10	6210-00-553-1076	96906	MS25041-7
9	11	5935-01-186-5606	81349	M85049/31-20A
9	12	5310-01-074-4986	19207	12265528-5
9	13	5935-01-108-7605	96906	MS3470W16-26P
9	14	5305-00-054-5648	96906	MS51957-14
9	15	5935-00-823-0667	80058	U183U
9	16		80205	NAS43DD12-8N
9	17	5940-00-615-6073	96906	MS25036-152
9	18	5940-00-813-0698	96906	MS25036-101
9	19	6645-00-255-1370	96906	MS17321-9
9	20	5310-00-934-9748	96906	MS35649-244
9	21	5340-01-161-7767	19207	12266433
9	22	5940-00-082-4652	81349	SE209D01
9	23	5961-00-237-2384	81349	JAN1N5614
10	1	5310-00-619-1148	78553	AN960-10C
10	2	5310-00-933-8120	96906	MS35338-138
10	3	5305-00-059-3660	96906	MS51958-64
10	4	5305-00-059-3659	96906	MS51958-63
10	5	5945-01-110-9091	19207	12298737
10	6	5340-01-102-0077	19207	12266845
10	7	5999-01-095-8361	19207	12298742
10	8	5310-00-934-9761	96906	MS35649-264
10	9	5340-01-076-4298	19207	12266844
10	10	5310-00-773-7624	80205	NAS620C6
10	11	5305-00-054-6654	96906	MS51957-30
10	12	5945-00-981-1574	81349	M5757/23-001
10	13	5310-00-929-6395	96906	MS35338-136
10	14	5305-00-054-6652	96906	MS51957-28

CROSS-REFERENCE INDEXES

FIG.	ITEM	FIGURE AND ITEM NUMBER INDEX		PART NUMBER
		STOCK NUMBER	FSCM	
10	15	5340-01-076-4381	19207	12266846
10	16	5310-00-616-8660	80205	NAS671C6
10	17	5310-00-531-9514	04643	THWA0612
10	18	5935-01-087-4792	19207	12265570-6
10	19	5935-00-490-8389	81349	M24308/4-5
10	20	5935-01-235-5412	19207	12265505-3
10	21	5305-00-088-9665	96906	MS24693C29
10	22	5940-01-096-9315	19207	12266327
10	23	5999-01-075-7952	19207	12266397
10	24	5305-00-054-6655	96906	MS51957-31
10	25	5305-00-054-6654	96906	MS51957-30
10	26	5310-00-929-6395	96906	MS35338-136
10	27	5310-00-722-5998	96906	MS15795-805
11	1	5310-01-076-4225	19207	12266236-5
11	2	5961-00-949-1432	81349	JAN2N2219A
11	3	5940-00-082-4861	81349	SE12XC04
11	4	5905-00-114-0708	81349	RCR07G202JS
11	5	5905-00-141-0743	81349	RCR07G392JS
11	6	5905-00-106-3666	81349	RCR07G103JS
11	7	5310-01-076-4227	19207	12266236-4
11	8	5961-00-949-1440	81349	JAN2N2905A
11	9	5905-00-141-1130	81349	RCR20G272JS
11	10	5961-00-237-2384	81349	JAN1N5614
11	11	5961-00-892-3361	81349	JAN1N750A
11	12	5905-00-110-0310	81349	RCR20G392JS
11	13	5999-01-064-9543	81349	M38527/02-005D
11	14		19207	12265914
12	1	5940-00-082-4861	81349	SE12XC04
12	2	5310-01-076-4227	19207	12266236-4
12	3	5310-01-076-4226	19207	12266236-3
12	4	5961-00-237-2384	81349	JAN1N5614
12	5	5945-01-030-8033	81349	M39016/6-109L
12	6	5999-01-134-3028	19207	12265535-2
12	7		19207	12298717
13	1	5365-01-096-9354	19207	12266482
13	2	5310-00-809-4058	96906	MS27183-10
13	3	5305-00-068-0515	96906	MS90727-8
13	4	5935-01-066-7553	19207	12265612
13	5	5315-00-839-2325	96906	MS24665-132
13	6	5310-00-754-1686	80205	NAS620-416L
13	7	5310-01-152-8814	19207	12311717
13	8	5360-01-076-4255	19207	12265556-2
13	9	2540-01-065-9143	19207	12265992
13	10		19207	12265597-2
13	11		19207	12265993
13	12	5315-00-899-3103	96906	MS9390-300
13	13	5340-01-069-6841	19207	12266484
13	14	5305-00-054-5656	96906	MS51957-22
13	15	5930-00-683-2814	96906	MS25253-1
13	16	5930-00-504-6855	19204	7602206
13	17	5310-00-616-3648	80205	NAS620-4L
13	18	5310-00-934-9739	96906	MS35649-242
13	19	5315-00-771-7355	96906	MS20392-3C85
13	20	5365-01-096-9340	19207	12266492
14	1	5305-00-889-3000	96906	MS35206-230
14	2	5310-00-929-6395	96906	MS35338-136
14	3	5310-00-188-7721	88044	AN960PD6
14	4	5305-00-054-5652	96906	MS51957-18
14	5	5310-00-933-8118	96906	MS35338-135

CROSS-REFERENCE INDEXES

FIG.	ITEM	FIGURE AND ITEM NUMBER INDEX		PART NUMBER
		STOCK NUMBER	FSCM	
14	6	5310-00-951-4679	96906	MS27183-3
14	7	5930-00-504-6855	19204	7602206
14	8	5930-00-683-2814	96906	MS25253-1
14	9	5999-01-075-7954	19207	12266392
14	10		19207	12266203
14	11	5305-00-054-5653	96906	MS51957-19
14	12	5310-00-934-9748	96906	MS35649-244
14	13	5930-01-056-5022	19207	12266019
14	14	5310-00-584-3782	88044	AN960C4L
14	15	5305-00-054-5655	96906	MS51957-21
14	16	5305-00-054-5654	96906	MS51957-20
14	17	5305-00-079-5835	96906	MS24693-C50
14	18	5999-01-067-2276	19207	12266167-2
14	19		19207	12266167-4
14	20	5340-00-443-5878	96906	MS51830-102L
14	21	5305-00-978-9372	96906	MS16997-34
14	22	5310-00-834-7420	80205	NAS620-8L
14	23	2590-01-066-6076	19207	12265801
14	24	2590-01-066-7559	19207	12266161
14	25	5340-00-294-9799	96906	MS51830CA104L
14	26		19207	12266161-3
14	27	5340-01-066-7560	19207	12266170-1
14	28		19207	12266170-3
14	29	5340-00-294-9799	96906	MS51830CA104L
14	30	5305-00-978-9371	96906	MS16997-33
14	31	2590-01-066-7570	19207	12266170-301
14	32		19207	12266170-5
14	33	5340-00-294-9799	96906	MS51830CA104L
14	34	2590-01-066-1795	19207	12266167-1
14	35	5340-00-443-5878	96906	MS51830-102L
14	36		19207	12266167-3
14	37	5340-01-101-8348	19207	12266170-303
14	38		19207	12266170-7
14	39	5340-00-294-9799	96906	MS51830CA104L
15	1	5305-00-763-6955	96906	MS51959-21
15	2	2520-01-053-3783	19207	12266021
15	3	5999-01-075-7954	19207	12266392
15	4	5930-00-504-6855	19204	7602206
15	5	5930-00-683-2814	96906	MS25253-1
15	6	5310-00-584-3782	88044	AN960C4L
15	7	5310-00-982-4999	96906	MS21044C04
15	8	5310-00-933-8118	96906	MS35338-135
15	9	5305-00-054-5655	96906	MS51957-21
15	10	5305-00-054-5656	96906	MS51957-22
15	11	5305-00-054-5651	96906	MS51957-17
15	12	5305-00-763-6956	96906	MS51959-22
15	13	5930-01-056-5022	19207	12266019
16	1	3040-01-050-2036	19207	12266008
16	2	5340-00-443-5878	96906	MS51830-102L
16	3	3110-01-050-2037	19207	12266488
16	4	5310-00-054-0041	80205	NAS620C6L
16	5	5305-00-054-6651	96906	MS51957-27
16	6	5310-00-857-4959	96906	MS21044C6
16	7	3110-00-108-9178	19207	12265576-1
16	8	5365-00-899-7702	80205	NAS43DD6-16
16	9	5305-00-763-3965	96906	MS51959-8
16	10	6680-00-455-9384	18876	10191249
16	11	5315-01-056-6026	96906	MS51923-163
16	12	6680-01-050-2039	19207	12266010

CROSS-REFERENCE INDEXES

FIG.	ITEM	FIGURE AND ITEM NUMBER INDEX		PART NUMBER
		STOCK NUMBER	FSCM	
16	13	3040-01-050-2038	19207	12266011
17	1	1430-01-053-7202	19207	12265774
17	2	5310-00-809-4058	96906	MS27183-10
17	3	5310-00-933-8121	96906	MS35338-139
17	4	5305-00-983-8084	96906	MS16997-60
17	5	5340-01-105-0770	19207	12266370-2
17	6	5325-00-960-2410	96906	MS21266-1N
17	7	5310-00-619-1148	78553	AN960-10C
17	8	5306-01-097-6570	96906	MS9816-07
17	9	5305-00-059-3658	96906	MS51958-62
17	10	5310-00-167-0812	88044	AN960C10L
17	11	5310-00-722-5998	96906	MS15795-805
17	12	5305-00-054-6655	96906	MS51957-31
17	13	5340-01-054-0263	19207	12266370-1
17	14	5310-00-938-2013	96906	MS35649-224
17	15	5310-00-543-5060	96906	MS35338-39
17	16	5310-00-595-6761	96906	MS15795-802
17	17	5365-01-075-7935	19207	12265591
17	18	5365-01-076-4370	19207	12265588-3
17	19	5998-01-057-2786	19207	12266281
17	20		81349	M55302/27-9S
17	21		19207	12265826
17	22	5935-01-091-1949	81349	M55302/113-13
17	23	5935-01-315-9031	81349	M55302/31-04
17	24		81349	M55302/113-14
17	25		19207	12266329-3
17	26	5999-01-075-7888	19207	12266329
17	27	5365-01-076-4371	19207	12265588-4
17	28	5305-00-054-5641	96906	MS51957-7
17	29	5905-00-549-3943	81349	M22-03-00092FD
17	30	5930-00-655-4241	96906	MS24524-23
17	31	6210-00-542-6393	96906	MS25041-2
17	32		19207	12266430
17	33	7690-01-311-8110	19207	12266835
17	34	5930-00-823-0482	81349	M5423/09-02
17	35	6240-00-763-7744	96906	MS25237-387
17	36	5355-01-056-3266	96906	MS91528-2NN2B
17	37	5930-00-660-3961	96906	MS24525-30
17	38		96906	MS20995C20
17	39	5930-00-615-6731	96906	MS25224-1
17	40	5930-00-655-4247	96906	MS24524-22
17	41	5930-00-660-3954	96906	MS24525-23
17	42	5355-01-055-6957	96906	MS91528-1WW2B
17	43	5930-01-126-1541	19207	12265518-1
17	44	5925-00-224-7426	96906	MS3320-2-1/2
17	45	5930-01-056-3606	81349	M3786/4-5338
17	46	5930-00-660-3950	96906	MS24524-30
17	47	5925-00-452-1270	96906	MS3320-5
17	48	5310-01-134-9212	19207	12265528-3
17	49	5330-00-079-7838	96906	MS51007-3
17	50	5961-00-237-2384	81349	JAN1N5614
17	51	5940-00-082-4652	81349	SE20XD01
17	52	5310-00-595-6211	96906	MS15795-803
17	53	5310-00-933-8118	96906	MS35338-135
17	54	5305-00-054-5647	96906	MS51957-13
17	55	5305-00-054-5651	96906	MS51957-17
17	56	5305-00-054-6652	96906	MS51957-28
17	57	5310-00-929-6395	96906	MS35338-136
17	58	5305-00-013-7756	96906	MS18212-32

CROSS-REFERENCE INDEXES

FIG.	ITEM	FIGURE AND ITEM NUMBER INDEX		PART NUMBER
		STOCK NUMBER	FSCM	
17	59	5970-01-073-7916	19207	12266200-1
17	60	6210-01-222-0517	81349	M22885/10-23RRRR
17	61	7690-01-105-1030	19207	12266328-9
17	62	5330-01-075-7858	19207	12266324
17	63	6220-01-076-4383	19207	12266325
17	64	6695-01-075-7893	19207	12266326
17	65	7690-01-105-1032	19207	12266328-5
17	66	6210-01-079-9071	81349	M22885/10-05RRGG
17	67	7690-01-105-1033	19207	12266328-3
17	68	6210-01-222-0516	81349	M22885/10-29RRRR
17	69	7690-01-105-1031	19207	12266328-7
17	70	7690-01-105-1029	19207	12266328-11
17	71		19207	12266429
17	72	5305-00-781-5664	96906	MS24693C271
17	73		19207	12266425
17	74	5310-00-764-9564	80205	NAS620C416L
17	75	5310-00-933-8120	96906	MS35338-138
17	76	5340-01-077-1828	19207	12265524-23
17	77	5340-01-076-4321	19207	12265711-1
17	78	5975-00-111-3208	96906	MS3367-5-9
17	79	5975-00-074-2072	96906	MS3367-1-9
17	80	5330-00-836-4355	96906	MS51007-7
17	81	5310-01-075-7877	19207	12265528-7
17	82	5310-00-218-2181	96906	MS51858-3
17	83	5940-00-939-7825	81349	SE26XF03
17	84	5310-00-939-1072	80205	NAS1515H06L
17	85	5310-00-934-9761	96906	MS35649-264
17	86		19207	12327971
17	87	5305-00-054-5650	96906	MS51957-16
17	88	5940-00-220-3820	96906	MS27212-2-2
17	89	6150-01-130-7077	96906	MS25226-4N2
17	90	5940-00-143-4771	96906	MS25036-103
17	91	5940-00-114-1310	96906	MS25036-119
17	92	5310-00-934-9765	96906	MS35650-304
17	93	5310-00-982-4999	96906	MS21044C04
17	94	5945-00-686-6877	96906	MS24166D1
17	95	5940-00-143-4773	96906	MS25036-105
17	96	5940-00-143-4794	96906	MS25036-112
17	97	5945-00-660-9315	96906	MS24171D1
17	98	5940-00-113-8190	96906	MS25036-122
17	99	5940-00-113-9826	96906	MS25036-114
17	100	5940-00-143-4773	96906	MS25036-105
17	101	5961-00-892-0888	81349	JAN1N1190
17	102	5970-00-078-2854	18876	10189676-5
17	103	5310-00-582-5677	96906	MS15795-810
17	104	5305-00-059-3676	96906	MS51958-80
17	105	5970-01-065-6262	19207	12266200-2
17	106	5940-00-565-0072	96906	MS35431-9
17	107	5310-00-543-2740	96906	MS35333-74
17	108	5310-00-137-3134	96906	MS25082-C4
17	109	5305-00-059-3659	96906	MS51958-63
17	110	5310-00-208-9255	96906	MS21044C3
17	111	5310-00-889-2589	96906	MS21044C4
17	112		19207	12266403
17	113	5945-01-075-7951	19207	12266496
17	114	5330-00-836-4356	96906	MS51007-8
17	115	5935-01-136-2010	96906	MS3450W22-22P
17	116	5310-01-134-2955	19207	12265528-8
17	117	5935-00-853-1518	96906	MS3100R20-14S

CROSS-REFERENCE INDEXES

FIG.	ITEM	FIGURE AND ITEM NUMBER INDEX		PART NUMBER
		STOCK NUMBER	FSCM	
17	118	5935-01-087-4792	19207	12265570-6
17	119	5935-00-417-4206	81349	M24308/2-24
17	120	5340-01-077-1829	19207	12265524-25
17	121	5305-00-054-5648	96906	MS51957-14
18	1	5999-01-071-0673	19207	12266275
18	2	5961-00-237-2384	81349	JAN1N5614
18	3	5940-01-102-0176	19207	12266456-2
18	4	5945-01-030-8033	81349	M39016/6-109L
18	5	5999-01-134-3028	19207	12265535-2
18	6	5320-00-837-4067	96906	MS16535-79
18	7	5935-01-315-9031	81349	M55302/31-04
18	8	5320-01-254-4597	81349	M55302/31-10
18	9	5935-01-060-9313	81349	M55302/110-14
18	10	5310-00-595-6761	96906	MS15795-802
18	11		19207	12298746
19	1	2590-01-115-3404	19207	12266268
19	2	5905-00-141-1130	81349	RCR20G272JS
19	3	5999-01-064-9543	81349	M38527/02-005D
19	4	5961-00-949-1432	81349	JAN2N2219A
19	5	5905-00-114-0708	81349	RCR07G202JS
19	6	5905-00-106-3666	81349	RCR07G103JS
19	7	5910-01-088-9554	81349	M39006/09-8084
19	8	5961-00-833-3043	81349	JAN1N757A
19	9	5905-00-110-0310	81349	RCR20G392JS
19	10	5945-01-030-8033	81349	M39016/6-109L
19	11	5999-01-134-3028	19207	12265535-2
19	12	5961-00-237-2384	81349	JAN1N5614
19	13	5905-00-114-5361	81349	RCR20G121JS
19	14	5961-00-892-3361	81349	JAN1N750A
19	15	5905-00-141-0743	81349	RCR07G392JS
19	16	5320-01-254-4597	81349	M55302/31-10
19	17	5935-01-315-9031	81349	M55302/31-04
19	18	5320-00-837-4067	96906	MS16535-79
19	19	5310-00-595-6761	96906	MS15795-802
19	20	5935-01-060-9313	81349	M55302/110-14
19	21		19207	12265823
19	22	5961-00-880-4779	81349	JAN2N2905
20	1	5340-01-054-0262	19207	12266426
20	2		96906	MS20426AD2-5
20	3		19207	12266426-5
20	4		19207	12266426-3
20	5		96906	MS21062L3
20	6	5320-00-117-6938	96906	MS20426AD3-4
20	7	5940-00-051-6257	81349	SE079B01
20	8	5961-00-237-2384	81349	JAN1N5614
20	9	5935-01-087-4792	19207	12265570-6
20	10	5935-00-490-8389	81349	M24308/4-5
20	11	5305-00-054-6652	96906	MS51957-28
20	12	5310-00-929-6395	96906	MS35338-136
20	13	5310-00-054-0041	80205	NAS620C6L
20	14	5945-00-981-1574	81349	M5757/23-001
21	1	2590-01-077-1868	19207	12265811
21	2	5935-01-090-4137	81349	M55302/113-02
21	3	5935-00-489-1997	81349	M24308/2-5
21	4	5935-01-235-3739	19207	12265570-5
21	5	5940-00-557-1629	96906	MS25036-149
21	6	5940-00-813-0698	96906	MS25036-101
21	7	5935-01-052-7318	96906	MS3416-12EC
21	8	5935-00-003-2550	96906	MS3470L12-10P

CROSS-REFERENCE INDEXES

FIG.	ITEM	FIGURE AND ITEM NUMBER INDEX		PART NUMBER
		STOCK NUMBER	FSCM	
21	9	5935-01-186-5606	81349	M85049/31-20A
21	10	5935-01-033-3521	96906	MS3470L20-39S
21	11	5935-01-034-6996	96906	MS3470L20-41S
21	12	5935-00-490-3743	81349	M24308/4-2
21	13	5935-01-086-4822	19207	12265570-2
22	1	5340-00-291-5322	96906	MS21919WDG3
22	2	5340-00-584-6556	96906	MS21919WDG10
22	3	5305-00-059-3660	96906	MS51958-64
22	4	5310-00-933-8120	96906	MS35338-138
22	5	5310-00-619-1148	78553	AN960-10C
22	6	5340-00-200-3045	96906	MS21919WDG24
22	7	5340-00-550-5942	96906	MS21919WDG29
22	8	5305-00-059-3664	96906	MS51958-68
22	9	5340-00-286-9427	96906	MS21919WDG12
22	10	5305-00-059-3677	96906	MS51958-81
22	11	5310-00-582-5677	96906	MS15795-810
22	12	5310-00-889-2589	96906	MS21044C4
22	13	5310-00-208-9255	96906	MS21044C3
22	14	5340-01-109-9415	96906	MS9593-164
22	15	5340-00-200-8560	96906	MS21919WDG5
22	16	5305-00-050-9230	96906	MS51957-64
22	17	1450-01-087-6456	18876	13048913
22	18	5935-01-117-3304	19207	12311894-34
22	19	5935-00-338-2822	19207	7261674
22	20	5305-00-054-6671	96906	MS51957-46
22	21	5310-00-614-3552	96906	MS35335-59
22	22	5310-00-934-9759	96906	MS35649-284
22	23	5305-00-054-6670	96906	MS51957-45
22	24	5340-00-286-9418	96906	MS21919WDG16
22	25	5305-00-059-3659	96906	MS51958-63
22	26	5340-00-598-0146	96906	MS21919WDG6
23	1	2590-01-117-0638	19207	12311896
23	2	5935-01-076-9451	96906	MS3476W12-10S
23	3	5999-00-172-8253	81349	M39029/5-115
23	4	5975-01-117-3271	19207	12311890-9
23	5	2530-01-084-0007	06090	202C621-51
23	6	5975-01-048-2922	96906	MS3367-6-0
23	7	5970-01-218-2102	19207	12273148-310
23	8	2530-01-084-0004	19207	12273242-510
23	9	5935-01-151-7849	19207	12311888-36
23	10	5935-00-351-5944	96906	MS27488-22
23	11	5935-01-118-0332	81349	D38999/26WJ35PN
23	12	5999-00-473-3551	81349	M39029/58-360
23	13	5935-01-123-0601	81349	D38999/24WJ35SN
23	14	5999-01-106-7076	81349	M39029/56-348
23	15	5935-01-117-3269	19207	12311889-34
23	16	5935-01-132-1570	96906	MS3476W8-33S
23	17	5935-00-369-7868	96906	MS3187-20-2
23	18	5975-01-117-3270	19207	12311891-4
23	19	2530-01-084-0008	19207	12273242-310
24	1	2920-01-222-2186	19207	12327939
24	2	2530-01-084-0008	19207	12273242-310
24	3	5935-01-274-7037	81349	M85049/60-1W16
24	4	5999-00-172-8253	81349	M39029/5-115
24	5	5935-01-106-3899	96906	MS3476W16-26S
24	6	5975-01-083-5737	19207	12273176-520
24	7	5935-01-259-5549	81349	M85049/60-1W22
24	8	5935-00-165-3350	96906	MS3474L22-55SX
24	9	5970-01-235-3940	19207	12311941-1

CROSS-REFERENCE INDEXES

FIG.	ITEM	FIGURE AND ITEM NUMBER INDEX		PART NUMBER
		STOCK NUMBER	FSCM	
24	10	5935-01-158-5062	19207	12327943
24	11	5935-00-051-9704	77820	PC06E8-2S
24	12	5935-01-078-4517	96906	MS3476W14-19S
24	13	5935-01-219-5462	81349	M85049/60-1W14
24	14	5975-01-116-0285	19207	12273176-320
24	15	5975-00-133-8687	96906	MS3367-5-0
24	16	5970-01-219-3948	19207	12273148-110
24	17	5970-01-083-3161	19207	12273147-520
24	18	5935-01-228-0711	19207	12327942-1
24	19	5935-01-058-4973	96906	MS3106F20-23SW
24	20	5999-01-086-3235	19207	12265517-2
24	21	5935-01-136-8731	19207	12265517-5
24	22	5935-01-086-3225	19207	12265517-6
24	23	5970-01-235-3937	19207	12327940
24	24	5935-01-228-1812	81349	M85049/60-1W20
24	25	5999-00-146-8592	81349	M39029/4-110
24	26	5935-01-107-7293	96906	MS3476W20-39P
24	27	5970-01-116-0284	19207	12273176-220
24	28	5935-01-244-6743	81349	M85049/60-2G10W
24	29	5935-00-509-6194	96906	MS3456W10SL-4S
24	30	5935-01-108-4478	96906	MS3476W20-41P
24	31	5935-01-251-7033	81349	M85049/60-2G22W
24	32	5935-01-118-5714	96906	MS3456W22-22S
24	33	5935-01-244-4704	81349	M85049/60-2G20W
24	34	5935-01-226-5962	96906	MS3456W20-14P
24	35	5340-01-076-4172	19207	12266468
24	36	5310-00-763-7887	96906	MS21074L3
24	37	5320-00-117-6938	96906	MS20426AD3-4
24	38	5935-00-057-6165	18876	10224904-1
24	39		19207	12266468-3
24	40	5935-01-228-9803	19207	12327944
24	41	5330-01-113-1182	19207	12273164-110
24	42	5935-01-108-5435	96906	MS3456W32-6P
24	43	5935-01-228-6957	81349	M85049/60-2G32W
24	44	2530-01-263-2538	19207	12311941-3
24	45	5970-01-218-2102	19207	12273148-310
24	46	5935-01-228-0712	19207	12327942-2
24	47	5935-00-201-6673	19207	7722352
24	48	5970-01-213-5138	19207	12273163-310
24	49	5970-01-179-2961	06090	381A302-51
24	50	5970-01-217-5094	19207	12273163-210
24	51	5940-00-813-0698	96906	MS25036-101
25	1	2590-01-117-0636	19207	12311899
25	2	5975-00-899-4606	96906	MS3367-2-0
25	3	5940-00-204-8966	96906	MS25036-102
25	4	5940-00-577-3807	96906	MS25036-145
25	5	5999-01-125-9704	19207	12266184-3
25	6	2530-01-084-0004	19207	12273242-510
25	7	5935-01-190-6816	81349	M85049/60-1A22
25	8	5999-00-146-8592	81349	M39029/4-110
25	9	5935-01-107-7309	96906	MS3470W22-55P
26	1	2590-01-117-0635	19207	12311900
26	2	5940-00-113-9828	96906	MS25036-148
26	3	5975-00-133-8687	96906	MS3367-5-0
26	4	5935-01-124-0545	81349	D38999/20WC98PN
26	5	5935-00-496-7171	96906	MS27488-20
26	6	5999-00-243-6500	81349	M39029/58-363
26	7	5975-01-126-7508	19207	12311887-37
26	8	2530-01-084-0007	06090	202C621-51

CROSS-REFERENCE INDEXES

FIG.	ITEM	FIGURE AND ITEM NUMBER INDEX		PART NUMBER
		STOCK NUMBER	FSCM	
26	9	5970-01-217-5094	19207	12273163-210
26	10	5970-01-235-3938	19207	12311941-2
26	11	5975-01-117-3266	19207	12311902-9
26	12	5935-01-110-7021	96906	MS3476W22-55PX
26	13	5999-00-146-8592	81349	M39029/4-110
26	14	5935-01-077-5856	96906	MS3476W10-6S
26	15	5999-00-172-8253	81349	M39029/5-115
26	16	5975-01-117-3265	19207	12311902-3
26	17	5970-01-235-3940	19207	12311941-1
26	18	5940-00-615-6073	96906	MS25036-152
26	19	2530-01-084-0008	19207	12273242-310
26	20	5935-01-200-0829	81349	M85049/60-1A18
26	21	5935-01-076-9461	96906	MS3476W18-32S
26	22	5970-01-219-3948	19207	12273148-110
26	23	5975-01-094-4698	19207	12273147-120
26	24	5935-00-369-7868	96906	MS3187-20-2
26	25	5970-01-179-2961	06090	381A302-51
26	26	5975-01-084-0011	19207	12273242-410
26	27	5935-01-190-6816	81349	M85049/60-1A22
26	28	5935-01-104-2171	96906	MS3476W22-55S
27	1	2590-01-095-8343	19207	12298720
27	2	5940-00-113-9828	96906	MS25036-148
27	3	5940-00-615-6073	96906	MS25036-152
27	4	5935-01-069-6902	18876	10189795
27	5	5935-01-235-3739	19207	12265570-5
27	6	5310-00-616-3648	80205	NAS620-4L
27	7	5935-00-489-1997	81349	M24308/2-5
27	8	5935-01-172-8574	81349	M85049/52-1-22W
27	9	5365-00-598-5287	96906	MS3420-12A
27	10	5935-00-198-4041	96906	MS3187A20
27	11	5935-01-100-5812	96906	MS3474W22-55P
28	1	2590-01-054-0326	19207	12265724
28	2	5935-01-108-8438	96906	MS3476W12-8S
28	3	5935-00-198-4041	96906	MS3187A20
28	4	5935-01-184-7189	81349	M85049/52-1-12W
28	5	5935-01-177-9556	81349	M85049/52-1-18W
28	6	5935-01-163-3224	81349	M85049/52-1-14W
28	7	5935-01-179-4832	81349	M85049/52-1-8W
28	8	5999-01-086-3235	19207	12265517-2
28	9	5935-01-078-4517	96906	MS3476W14-19S
28	10	5935-01-136-8731	19207	12265517-5
28	11	5935-01-086-3225	19207	12265517-6
28	12	5935-01-132-1570	96906	MS3476W8-33S
28	13	5935-00-763-8233	96906	MS3470L18-32P
29	1	2590-01-085-8169	19207	12266393
29	2	5935-00-489-9999	81349	M24308/4-3
29	3	5940-00-577-3807	96906	MS25036-145
29	4	5940-00-204-8966	96906	MS25036-102
29	5	5935-01-126-1544	19207	12265570-3
29	6	5310-00-616-3648	80205	NAS620-4L
30	1	2590-01-117-0637	19207	12311897
30	2	5975-01-084-0011	19207	12273242-410
30	3	5935-01-117-3272	19207	12311890-29
30	4	5999-00-172-8253	81349	M39029/5-115
30	5	5935-01-104-2171	96906	MS3476W22-55S
30	6	5935-01-022-2026	96906	MS27656T21B41S
30	7	5935-01-122-7585	81349	D38999/26WC98SN
30	8	5935-00-496-7171	96906	MS27488-20
30	9	5975-01-126-7507	19207	12311887-5

CROSS-REFERENCE INDEXES

FIG.	ITEM	FIGURE AND ITEM NUMBER INDEX		PART NUMBER
		STOCK NUMBER	FSCM	
30	10	2530-01-084-0007	06090	202C621-51
30	11	5935-01-118-0332	81349	D38999/26WJ35PN
30	12	5935-00-351-5944	96906	MS27488-22
30	13	5999-00-473-3551	81349	M39029/58-360
30	14	5975-01-118-2881	19207	12311889-36
30	15	2530-01-084-0004	19207	12273242-510
30	16	5970-01-218-2102	19207	12273148-310
30	17	5975-00-899-4606	96906	MS3367-2-0
30	18	5935-01-117-3267	19207	12311885-21
30	19	5999-00-152-9574	81349	M39029/56-351
31	1	5855-01-118-6001	19207	12311895
31	2	5935-00-558-6775	96906	MS27467T21B41P
31	3	5999-00-243-6500	81349	M39029/58-363
31	4	5935-01-117-3268	19207	12311885-22
31	5	5975-01-084-0011	19207	12273242-410
31	6	5935-01-152-1074	19207	12311886-22
31	7	5999-00-152-9574	81349	M39029/56-351
31	8	5935-01-008-2404	96906	MS27467T21B41S
31A	1		19207	12377735
31A	2	5935-01-101-3397	96906	MS3476L8-33PW
31A	3	5999-00-146-8592	81349	M39029/4-110
31A	4	5935-01-193-5995	96906	M85049/60-1A8
31A	5	5975-01-094-4698	19207	12273147-120
31A	6	5940-00-813-0698	96906	MS25036-101
32	1	5305-00-059-3660	96906	MS51958-64
32	2	5310-00-933-8120	96906	MS35338-138
32	3	5310-00-619-1148	78553	AN960-10C
32	4	5340-00-291-5347	96906	MS21919WDG8
32	5	5340-00-200-7449	96906	MS21919WDG18
32	6	5340-00-664-8163	96906	MS21919WDG11
32	7	5340-00-291-5323	96906	MS21919WDG4
32	8	5340-00-200-8560	96906	MS21919WDG5
32	9	5340-00-584-6556	96906	MS21919WDG10
32	10	5325-00-238-6037	96906	MS21266-7N
32	11	5340-00-286-9418	96906	MS21919WDG16
32	12	5340-00-286-9421	96906	MS21919WDG13
32	13	5340-01-299-4632	80205	NAS1714D4-12N
32	14	5310-01-119-8708	19207	12265528-6
32	15	5325-00-926-1394	96906	MS21266-3N
32	16	5310-00-595-6211	96906	MS15795-803
32	17	5305-00-054-5651	96906	MS51957-17
32	18	5305-00-177-5545	96906	MS51957-120
32	19	5310-01-134-2955	19207	12265528-8
32	20	5365-00-464-4601	18876	10224933
32	21	5935-01-121-9411	19207	12266184
32	22	5999-00-078-6804	81349	M39029/32-259
32	23	5310-01-141-6672	88044	AN960-C4
32	24		80205	NAS1190C04T5L
32	25	5325-00-171-9890	96906	MS35489-97
32	26	5305-00-054-5650	96906	MS51957-16
32	27	5310-00-933-8118	96906	MS35338-135
32	28	5935-01-117-3032	81349	M38999/9-21B
32	29	5305-00-059-3659	96906	MS51958-63
32	30	5340-00-291-5322	96906	MS21919WDG3
32	31		19207	12327959-2
32	32		19207	12327959-1
32	33	5305-00-765-4348	96906	MS51959-34
32	34	5940-00-983-6053	81349	37TB12
32	35	5310-00-054-0041	80205	NAS620C6L

CROSS-REFERENCE INDEXES

FIG.	ITEM	FIGURE AND ITEM NUMBER INDEX		PART NUMBER
		STOCK NUMBER	FSCM	
32	36	5310-00-929-6395	96906	MS35338-136
32	37	5310-00-616-8660	80205	NAS671C6
32	38	5940-00-204-8966	96906	MS25036-102
32	39	2590-01-126-3509	19207	12311901-1
32	40	6150-01-126-3508	19207	12311901-2
32	41	2590-01-126-3507	19207	12311901-3
32	42	6150-01-126-3506	19207	12311901-4
32	43	2590-01-126-3505	19207	12311901-5
32	44	2590-01-126-3504	19207	12311901-6
32	45	7690-01-096-9366	19207	12265643-7
32	46	7690-01-107-9955	19207	12265643-5
32	47	7690-01-107-9958	19207	12265643-3
32	48	7690-01-120-9873	19207	12311922
32	49	5975-01-117-0591	19207	12311871
32	50	5325-00-074-3301	96906	MS21266-2N
32	51	5340-00-200-3045	96906	MS21919WDG24
32	52	5305-00-059-3661	96906	MS51958-65
32	53	5340-00-119-4703	96906	MS9352-03
32	54	5310-00-167-0812	88044	AN960C10L
33	1	5340-00-291-5347	96906	MS21919WDG8
33	2	5310-00-619-1148	78553	AN960-10C
33	3	5310-00-933-8120	96906	MS35338-138
33	4	5305-00-059-3660	96906	MS51958-64
33	5	5340-00-664-8188	96906	MS21919WDG20
33	6	5325-00-238-6037	96906	MS21266-7N
33	7	5340-00-598-0146	96906	MS21919WDG6
33	8	5340-00-291-5322	96906	MS21919WDG3
33	9	5340-00-286-9421	96906	MS21919WDG13
33	10	5340-00-200-8560	96906	MS21919WDG5
33	11	5305-00-054-5650	96906	MS51957-16
33	12	5310-00-933-8118	96906	MS35338-135
33	13	5310-00-595-6211	96906	MS15795-803
33	14	5310-00-934-9748	96906	MS35649-244
34	1	5340-00-598-0146	96906	MS21919WDG6
34	2	5310-00-619-1148	78553	AN960-10C
34	3	5310-00-933-8120	96906	MS35338-138
34	4	5305-00-059-3660	96906	MS51958-64
34	5	5340-00-291-5347	96906	MS21919WDG8
34	6	5340-00-584-6556	96906	MS21919WDG10
34	7	5340-00-291-5323	96906	MS21919WDG4
34	8	5305-00-059-3659	96906	MS51958-63
35	1	5935-00-410-9250	81349	M24308/2-3
35	2	5940-00-113-9828	96906	MS25036-148
36	1	5340-01-140-4499	19207	10875104
36	2	2540-01-086-3105	19204	8756959
36	3	2590-00-912-6683	19207	10886771
36	4	2590-00-782-1827	19207	10890809
36	5	2590-01-065-7211	19207	12265660
36	6		19207	12265818-3
36	7		19207	12265818-5
36	8	5340-00-113-9587	19207	10943385
36	9	5315-00-043-1558	96906	MS39086-286
36	10	2590-01-054-0258	19207	12265662
36	11	5310-00-167-0823	88044	AN960-816
36	12	5310-00-584-5272	96906	MS35338-48
36	13	5305-00-964-0589	96906	MS51095-416
36	14	5305-00-725-2317	96906	MS90728-64
36	15	5310-00-637-9541	96906	MS35338-46
36	16	2590-01-066-1807	19207	12265689

CROSS-REFERENCE INDEXES

FIG.	ITEM	FIGURE AND ITEM NUMBER INDEX		PART NUMBER
		STOCK NUMBER	FSCM	
36	17	5330-00-772-6600	19207	7726600
36	18	5305-00-782-9489	96906	MS90728-66
36	19	2510-00-851-4894	19204	10861974
36	20	5310-00-087-4652	96906	MS51922-17
36	21	5310-00-809-4061	96906	MS27183-15
36	22	5340-00-209-9281	19207	8341563
37	1	5340-01-050-5589	19207	12266149
37	2	2510-01-058-2622	19207	12265687
37	3	2540-01-053-4404	19207	12265691
37	4	5320-00-177-7587	96906	MS20426AD5-11
37	5	5320-00-117-6891	96906	MS20426AD5-16
37	6	2540-01-075-7792	19207	12265903
37	7	5315-01-052-9380	19207	12265668
37	8	5360-01-076-4257	19207	12266045-1
37	9	5340-01-075-7883	19207	12266046
37	10	3040-01-053-4409	19207	12265665
37	11	5307-01-052-1160	19207	12265670
37	12	5306-00-225-8499	96906	MS90725-34
37	13	5310-00-407-9566	96906	MS35338-45
37	14	5310-00-167-0820	88044	AN960-516
37	15	5355-01-075-7851	19207	12265571
37	16	5306-00-226-4828	96906	MS90728-35
37	17	5330-01-075-7856	19207	12266125
37	18	2540-01-071-9805	19207	12265744
37	19		19207	12265744-3
37	20	5340-00-079-2066	96906	MS51830-202L
37	21	5310-00-167-0823	88044	AN960-816
37	22	5310-00-584-5272	96906	MS35338-48
37	23	5305-00-782-9494	96906	MS90725-114
37	24	5305-00-253-5615	96906	MS21318-21
37	25	5365-01-155-0076	19207	12298885-1
37	26	5365-01-155-0077	19207	12298885-2
37	27	5365-01-155-0078	19207	12298885-3
37	28	5340-00-679-9211	19207	8756888
37	29	5310-00-951-7209	96906	MS27183-22
37	30	2510-01-077-1656	19207	12266133
37	31	5340-01-064-2811	19207	12266172
37	32	5305-00-340-4750	96906	MS24693-25B
37	33	5310-00-167-0821	88044	AN960-616
37	34	5310-00-087-4652	96906	MS51922-17
37	35	5340-01-077-5147	19207	12266315
37	36	5930-01-171-2273	19207	12266204
37	37	5340-01-065-9140	19207	12265767
37	38	5340-01-069-6963	19207	12265752
37	39	5310-00-167-0753	88044	AN960PD10L
37	40	5310-00-933-8120	96906	MS35338-138
37	41	5305-00-993-1848	96906	MS35207-265
37	42	5365-01-075-7895	19207	12266126
37	43	2510-01-077-5138	19207	12266124
37	44	5340-01-065-9140	19207	12265767
37	45	5930-01-071-0635	19207	12265742
37	46	5310-00-167-0812	88044	AN960C10L
37	47	5310-00-933-8120	96906	MS35338-138
37	48	5305-00-993-1848	96906	MS35207-265
37	49	5340-01-077-5139	19207	12266136
37	50	5305-00-543-2419	96906	MS90728-61
37	51	5310-00-637-9541	96906	MS35338-46
37	52	5310-00-080-6004	96906	MS27183-14
37	53	2590-01-065-7219	19207	12266122

CROSS-REFERENCE INDEXES

FIG.	ITEM	FIGURE AND ITEM NUMBER INDEX		PART NUMBER
		STOCK NUMBER	FSCM	
37	54	2510-01-076-4167	19207	12266123
37	55	5340-00-178-8116	96906	MS51830-103L
37	56		19207	12266123-3
38	1	2510-01-075-7790	19207	12265833-2
38	2	5315-01-075-7884	19207	12265835
38	3	5315-00-829-1766	96906	MS39086-255
38	4	2510-01-066-0638	19207	12265740-2
38	5		19207	12265630
38	6	5340-01-070-6728	96906	MS17990C818
38	7	2590-01-075-7867	19207	12265529-3
38	8	9515-01-076-4384	19207	12265739-2
38	9	5310-00-167-0823	88044	AN960-816
38	10	5310-00-584-5272	96906	MS35338-48
38	11	5305-00-071-2074	96906	MS90728-118
38	12	5305-00-915-8087	96906	MS18154-113
38	13	5340-01-052-8931	19207	12265698
38	14	5305-00-071-2076	96906	MS90728-120
38	15	5340-01-140-4500	19207	10875103
38	16	5310-00-809-5998	96906	MS27183-18
38	17	5310-00-225-6993	96906	MS51922-33
38	18	5365-01-140-4577	19207	10874750
38	19	2510-01-075-7789	19207	12265833-1
38	20	5315-01-075-7884	19207	12265835
38	21	5315-00-829-1766	96906	MS39086-255
38	22	2510-01-066-0637	19207	12265740-1
38	23	2510-01-066-0635	19207	12265739-1
38	24	5340-00-403-6393	80205	NAS1394C8L
38	25	5340-01-102-0203	19207	12265935
39	1	5310-00-877-5796	96906	MS21044N4
39	2	5365-01-064-3894	19207	12266480
39	3	2530-01-075-7809	19207	12266481
39	4	5310-00-141-1795	88044	AN960-416
39	5	5305-00-983-6663	96906	MS16998-46
39	6	5305-00-983-6664	96906	MS16998-47
39	7	5310-00-809-5997	96906	MS27183-17
39	8	5310-00-754-5277	19207	10936390-2
39	9	5365-00-754-5276	19207	10936390-1
39	10	5340-00-928-3796	19207	11605621
39	11	5310-00-167-0823	88044	AN960-816
39	12	5310-00-584-5272	96906	MS35338-48
39	13	5305-00-071-2069	96906	MS90728-113
39	14	5365-01-076-4319	19207	12265613-3
39	15	5305-00-582-8776	96906	MS35308-311
39	16	5340-01-069-6836	19207	12265686
39	17	5306-01-097-5840	96906	MS21095-6012
39	18	5310-00-080-6004	96906	MS27183-14
39	19	5310-00-128-2007	19207	12265995
39	20	3120-01-105-0772	19207	12265730
39	21	5365-01-064-3882	19207	12265759-5
39	22	5310-00-881-0943	96906	MS21043-6
39	23	5340-01-105-0771	19207	12265727
39	24	1440-01-071-9802	19207	12266262-1
39	25	5340-00-241-6723	96906	MS51830-110L
39	26	2510-01-066-0639	19207	12265669
39	27	5340-01-009-6878	96906	MS51830-203L
39	28	5310-00-167-0821	88044	AN960-616
39	29	5310-00-637-9541	96906	MS35338-46
39	30	5305-00-543-2419	96906	MS90728-61
39	31	5365-01-078-2241	19207	12265613-7

CROSS-REFERENCE INDEXES

FIG.	ITEM	FIGURE AND ITEM NUMBER INDEX		PART NUMBER
		STOCK NUMBER	FSCM	
39	32	2540-01-075-7791	19207	12265857
39	33	5305-00-680-4262	96906	MS35308-360
39	34	5310-00-128-2007	19207	12265995
39	35	5340-01-097-3203	19207	12265854
39	36	5340-01-097-3386	19207	12265850
39	37	2510-01-097-3199	19207	12265851
39	38	5310-00-881-0943	96906	MS21043-6
39	39	5306-00-225-9089	96906	MS90726-34
39	40	5310-00-407-9566	96906	MS35338-45
39	41	5310-00-167-0820	88044	AN960-516
39	42	5310-00-582-5965	96906	MS35338-44
39	43	5305-00-225-3843	96906	MS90725-8
39	44	1440-01-071-9803	19207	12266262-2
39	45	5340-00-241-6723	96906	MS51830-110L
39	46	5340-01-075-7950	19207	12265828
40	1	2510-01-053-4407	19207	12265671
40	2	5330-00-236-1484	19207	12265608
40	3		19207	12265734
40	4		19207	12265735
40	5		80205	NAS43DD5-34N
40	6	2510-01-051-5014	19207	12265672
40	7	5360-01-056-4154	19207	12266198
40	8	5305-00-071-2096	96906	MS51958-87
40	9	5310-00-141-1795	88044	AN960-416
40	10	5365-01-071-0655	19207	12265550-3
40	11	5340-01-050-2116	19207	12265682
40	12	5305-00-782-8408	96906	MS24693S96
40	13	5310-00-167-0821	88044	AN960-616
40	14	5305-00-269-2811	96906	MS90726-67
40	15	5305-00-225-3843	96906	MS90725-8
40	16	5310-00-582-5965	96906	MS35338-44
40	17	5340-01-053-4411	19207	12265681
40	18	5305-00-269-3238	96906	MS90726-62
40	19	5330-01-050-9620	19207	12265733
40	20	5340-01-053-4377	19207	12265678
40	21	5340-00-079-2066	96906	MS51830-202L
40	22	6650-01-302-7685	19207	12357802
41	1	5305-00-071-2055	96906	MS90725-89
41	2	5310-00-209-0965	96906	MS35338-47
41	3	5310-00-167-0822	88044	AN960-716
41	4	1040-01-050-2060	19207	12265696-1
41	5	1040-01-050-9590	19207	12265696-2
42	1	5330-00-773-9389	19207	10865908
42	2	5310-00-141-1795	88044	AN960-416
42	3	5305-00-225-3843	96906	MS90725-8
42	4	4520-01-052-1114	19207	12265700
42	5	4820-01-105-0773	19207	12265703
42	6	4520-01-052-1115	19207	12265705
42	7	5325-00-185-0012	96906	MS35489-35
42	8	5640-01-077-1870	19207	12265893
42	9	2510-01-080-5667	19207	12265675
42	10	5360-00-115-4359	19207	10886473
42	11	5310-00-061-4650	96906	MS51943-31
42	12	5315-01-102-2906	96906	MS51923-235
42	13	5340-01-053-4401	19207	12265701
42	14	5330-00-782-2063	19207	10861471
42	15		19207	12265708
42	16	5305-00-958-5247	96906	MS35190-291
42	17	5310-00-088-1251	96906	MS51922-1

CROSS-REFERENCE INDEXES

FIG.	ITEM	FIGURE AND ITEM NUMBER INDEX		PART NUMBER
		STOCK NUMBER	FSCM	
43	1	5305-00-936-4277	19207	10861387-1
43	2	5310-00-080-6004	96906	MS27183-14
43	3	5340-00-055-9922	19207	10932560
43	4	5340-00-913-3359	19207	10886471
43	5		19207	10865965
43	6	5315-00-839-5820	96906	MS24665-134
43	7	5305-00-989-7435	96906	MS35207-264
43	8	5310-00-877-5797	96906	MS21044N3
43	9	5310-00-809-8546	96906	MS27183-8
43	10		19207	12265881
44	1	5975-01-075-7827	19207	12266062
44	2	5325-00-926-1394	96906	MS21266-3N
44	3	5305-00-068-0508	96906	MS90728-6
44	4	5310-00-933-8121	96906	MS35338-139
44	5	5310-00-582-5677	96906	MS15795-810
44	6	5975-01-075-7826	19207	12266057
44	7	2590-01-096-9300	19207	12266810
44	8	5305-00-068-0514	96906	MS90727-7
44	9	5310-00-582-5965	96906	MS35338-44
44	10	5310-00-550-5054	96906	MS15795-809
44	11	5306-00-068-0513	96906	MS90727-6
44	12	5975-01-075-7825	19207	12266059
44	13	5325-00-926-1394	96906	MS21266-3N
44	14	5325-00-783-4754	96906	MS21266-5N
45	1	5310-00-087-4652	96906	MS51922-17
45	2	5310-00-080-6004	96906	MS27183-14
45	3	5310-00-951-7209	96906	MS27183-22
45	4	5340-00-679-9211	19207	8756888
45	5	5365-00-852-9685	19207	8756883
45	6	5305-00-068-0508	96906	MS90728-6
45	7	5310-00-582-5965	96906	MS35338-44
45	8	5310-00-809-4058	96906	MS27183-10
45	9	5340-01-096-9378	19207	12266186
45	10	4710-01-066-1838	19207	12266176
45	11	2510-00-679-9190	19207	8756881
45	12	5305-00-269-3242	96906	MS90727-66
45	13	3040-01-102-0071	19207	12265951
45	14	5310-00-950-0039	96906	MS21044N6
45	15		19207	12266139
45	16	5340-01-065-9140	19207	12265767
45	17	5930-01-071-0635	19207	12265742
45	18	9535-01-105-3362	19207	12266817
45	19	5340-01-065-7221	19207	12266305
45	20	5310-00-989-0640	80205	NAS620C10
45	21	5310-00-045-3296	96906	MS35338-43
45	22	5305-00-993-1848	96906	MS35207-265
45	23	5305-00-978-9385	96906	MS16997-62
45	24	5365-01-065-7310	19207	12265769
45	25		19207	12327889
45	26	5306-00-079-7205	96906	MS35308-335
45	27		19207	12358134
45	28	5306-00-638-7719	96906	MS35308-333
45	29	5310-00-625-5756	96906	MS15795-812
45	30	5340-01-052-1077	19207	12265653
45	31	5305-00-978-9383	96906	MS16997-65
45	32	5310-00-933-8121	96906	MS35338-139
45	33	5310-00-531-9515	88044	AN960C416
45	34	5340-01-080-5600	19207	12266473
45	35	2510-01-086-3100	19207	12266310

CROSS-REFERENCE INDEXES

FIG.	ITEM	FIGURE AND ITEM NUMBER INDEX		PART NUMBER
		STOCK NUMBER	FSCM	
45	36	5340-01-070-5961	19207	12265658
45	37	2510-01-149-4538	19207	12298829
45	38		19207	12298828
45	39		96906	MS16555-64
45	40		19207	12265645
45	41	5305-00-809-9385	96906	MS51021-60
45	42	5365-00-807-5332	96906	MS16625-4062
45	43	5315-01-075-7800	19207	12266311
45	44	5310-01-014-4280	88044	AN960C1016
45	45	5310-00-585-3243	96906	MS9320-16
45	46	5315-00-903-5931	96906	MS20392-5C63
45	47	5310-00-080-6004	96906	MS27183-14
45	48	5306-00-932-3536	19207	8756704
45	49	5315-00-957-9395	96906	MS20392-5C57
45	50	5360-00-125-9892	19207	11678649
45	51	5315-00-842-3044	96906	MS24665-283
45	52	5340-00-784-9295	19207	10886450
45	53	5340-00-937-2331	19207	11589360
45	54	5310-00-975-2075	96906	MS35691-21
45	55	5360-00-930-4556	19207	11589357
45	56	2590-00-590-0241	19207	8705203
45	57	2590-00-019-3965	19207	8668637
45	58	5310-00-194-9213	96906	MS35336-39
45	59	2540-00-513-9934	19207	8668638
45	60	5340-01-050-2114	19207	12265654
45	61	5355-01-050-2069	19207	12265652
45	62	5360-01-050-5629	19207	12265556-3
45	63	5305-01-058-3918	19207	12265655
45	64	5330-00-807-2874	19207	10861633
45	65	5305-00-959-2704	96906	MS35191-324
45	66	2510-01-140-6591	19207	12253461
45	67	5340-01-009-6878	96906	MS51830-203L
45	68	3120-01-122-5508	81349	M81934/1-10C020
45	69	5340-00-781-8021	19207	8756674
45	70	5340-00-115-4328	19207	11633289
45	71		19207	12253461-1
45	72	2510-01-076-4170	19207	12266128
45	73	2590-01-065-9142	19207	12266463
45	74	5360-00-453-7476	96906	MS24585-1527
45	75	5305-00-088-9668	96906	MS24693C54
45	76	2510-01-065-7082	19207	12265628
45	77	5315-00-187-9376	96906	MS24665-315
45	78	5315-00-815-9365	96906	MS16555-351
45	79	2510-01-070-5940	19207	12266493
45	80	5310-00-773-7618	96906	MS15795-814
45	81	5315-00-903-5926	96906	MS20392-5C115
45	82	5310-00-183-4355	88044	AN960C616L
45	83	2590-01-065-9141	19207	12265712
45	84	5365-01-069-6842	19207	12265674
45	85	5315-00-926-5764	96906	MS39086-120
45	86	2510-01-071-0634	19207	12265615
45	87	5315-01-074-4961	19207	12265636
45	88	5360-01-152-1048	19207	12298886-2
45	89	3040-01-074-5987	19207	12265616
45	90	5310-00-531-9515	88044	AN960C416
45	91	5315-01-076-4235	19207	12266130
45	92	5310-00-515-7449	88044	AN960C416L
45	93	3040-01-070-5967	19207	12265631
45	94		80205	NAS43DD4-24N

CROSS-REFERENCE INDEXES

FIG.	ITEM	FIGURE AND ITEM NUMBER INDEX		PART NUMBER
		STOCK NUMBER	FSCM	
45	95	2510-01-097-3200	19207	12298748
45	96	5315-00-815-1405	96906	MS24665-151
45	97	5360-01-152-1047	19207	12298886-1
45	98	5305-00-983-6660	96906	MS16998-43
45	99	2510-01-313-6282	19207	12352455
45	100		19207	12266244
45	101	5340-00-079-2066	96906	MS51830-202L
45	102	5315-00-844-7821	96906	MS39086-190
45	103	5305-00-821-3869	96906	MS90728-65
45	104	5310-00-637-9541	96906	MS35338-46
45	105	5310-00-167-0821	88044	AN960-616
45	106	5306-00-225-9088	96906	MS90726-33
45	107	5310-00-407-9566	96906	MS35338-45
45	108	5310-00-081-4219	96906	MS27183-12
45	109	5340-01-054-9733	19207	12265659
45	110	5365-01-050-2097	19207	12265656
45	111	5365-01-050-2096	19207	12265622
45	112	5365-01-050-2095	19207	12265765
45	113	5365-01-096-9369	19207	12298702
45	114	2510-01-076-4173	19207	12265768
45	115	5310-00-877-5796	96906	MS21044N4
45	116	5340-01-142-8254	19207	12265614
45	117	5305-00-340-4750	96906	MS24693-25B
45	118	2590-01-065-7219	19207	12266122
45	119	5999-01-069-0458	19207	12266138
45	120	5310-00-143-6272	96906	MS51848-10
45	121	5305-00-988-1724	96906	MS35206-280
45	122	5310-00-550-1130	96906	MS35333-40
45	123	5310-00-809-3078	96906	MS27183-11
45	124	7690-01-101-8473	19207	12265784
45	125	2590-00-767-5411	19207	10866033
45	126	5340-01-265-0528	19207	12352480
45	127	5315-00-880-5118	96906	MS51923-207
45	128	5340-01-252-8013	19207	12352479
45	129	5310-00-582-5677	96906	MS15795-810
45	130	5306-00-068-0513	96906	MS90727-6
45	131	5305-00-782-9489	96906	MS90728-66
46	1	5330-00-963-0832	19207	10931290
46	2	6650-01-317-9138	19207	12357918
46	3	5305-00-543-2419	96906	MS90728-61
46	4	5310-00-637-9541	96906	MS35338-46
46	5	5310-00-080-6004	96906	MS27183-14
46	6	2540-00-570-9718	19207	10921557
47	1	5305-00-716-8181	96906	MS90726-118
47	2	5310-00-809-5997	96906	MS27183-17
47	3	5305-00-068-0514	96906	MS90727-7
47	4	5310-00-141-1795	88044	AN960-416
47	5	5340-01-077-1689	19207	12266040-4
47	6	5305-00-267-8954	96906	MS90727-10
47	7	4030-01-077-1657	19207	12266040-3
47	8	5305-00-709-8540	96906	MS90727-90
47	9	5310-00-167-0822	88044	AN960-716
47	10	5365-01-075-7936	19207	12266174
47	11	5310-00-771-7359	96906	MS21076L4
47	12	5320-00-117-6941	96906	MS20426AD3-7
47	13	2510-01-154-9999	19207	12298741-2
47	14	2510-01-154-9997	19207	12298740
47	15	5310-00-986-8710	19207	10886540
47	16	5310-00-167-0823	88044	AN960-816

CROSS-REFERENCE INDEXES

FIG.	ITEM	FIGURE AND ITEM NUMBER INDEX		PART NUMBER
		STOCK NUMBER	FSCM	
47	17	5305-00-719-5219	96906	MS90727-111
47	18	5305-00-068-0516	96906	MS90727-9
47	19	5310-00-550-5054	96906	MS15795-809
47	20	5310-00-877-5796	96906	MS21044N4
47	21	2510-01-068-4050	19207	12266472
47	22	9535-01-071-9815	19207	12266132
47	23	5325-00-926-1394	96906	MS21266-3N
47	24	2590-01-152-1061	19207	12298893
47	25	5310-00-771-7359	96906	MS21076L4
47	26	5320-00-117-6942	96906	MS20426AD3-8
47	27		19207	12265934
47	28	5365-01-075-7934	19207	12265925
47	29	5340-00-403-6393	80205	NAS1394C8L
47	30	5307-00-760-7236	19207	10875378
47	31	5310-00-088-0552	96906	MS21044N7
47	32	5320-00-619-4099	96906	MS20426AD3-10
47	33	5340-00-783-9139	96906	MS51830-204L
47	34	2590-01-140-4508	19207	12265726
47	35	5320-00-619-4093	96906	MS20426AD4-9
47	36	5310-00-587-6631	96906	MS21070L6
47	37	5340-01-105-0985	19207	12265605
47	38	5310-00-779-6689	96906	MS21060L4
47	39	5320-00-270-2953	96906	MS20427F3-6
47	40	5310-00-773-7618	96906	MS15795-814
47	41	5305-00-269-2803	96906	MS90726-60
47	42	9535-01-105-0776	19207	12253481
47	43	5305-00-225-3843	96906	MS90725-8
47	44	2510-01-154-9998	19207	12298741-1
47	45	5640-01-075-2879	19207	12253373
47	46	2540-01-162-3622	19207	12313262
48	1	2540-01-067-8934	19207	12265737
48	2	5310-00-014-5850	96906	MS27183-42
48	3	5305-00-984-6208	96906	MS35206-261
48	4	5310-00-088-0553	96906	MS21044N5
48	5	5310-00-167-0820	88044	AN960-516
48	6	4010-01-071-9848	19207	12265529-1
48	7	5340-01-087-7618	96906	MS17990C622
48	8	5315-00-882-0904	96906	MS39086-174
48	9	5340-01-064-3703	19207	12265760
48	10	5305-00-225-9099	96906	MS90726-44
48	11	2540-01-065-6152	19207	12265756
49	1	5305-00-942-2196	96906	MS18154-60
49	2	2540-01-075-7892	19207	12266118
49	3	2540-01-042-3393	19207	10866260
49	4	5340-00-753-3742	19204	8690471
49	5	5310-00-080-6004	96906	MS27183-14
49	6	5310-00-950-0039	96906	MS21044N6
49	7	2540-01-077-5258	19207	12253466
49	8	5315-00-842-3044	96906	MS24665-283
49	9	5330-00-930-9758	19207	10865663
49	10	5315-00-926-5768	96906	MS51932-66
49	11	2540-00-930-9772	19207	10866110
49	12	5310-00-167-0821	88044	AN960-616
49	13	5315-00-131-7018	96906	MS51932-62
50	1	5340-00-901-8124	19207	10875599
50	2	5340-00-678-9031	19207	8690465
50	3	5340-00-949-8637	19207	8690484
50	4	2540-00-894-9545	19207	8690482
50	5	5340-00-543-3155	9207	8690476

CROSS-REFERENCE INDEXES

FIG.	ITEM	FIGURE AND ITEM NUMBER INDEX		PART NUMBER
		STOCK NUMBER	FSCM	
50	6	5340-00-543-3321	19207	8690474
50	7	5340-00-543-7110	19207	8690470
50	8	5340-00-530-5021	19207	8690466
50	9	2510-00-701-3845	19207	7013845
50	10	5365-00-127-7449	96906	MS51925-4
50	11	5340-00-543-3477	19207	8690468
50	12	5340-00-543-3188	19207	8690472
50	13	5340-00-479-2947	19207	8690485
50	14	5340-01-075-7804	19207	12265949
50	15		19207	12265949-3
50	16	5320-00-117-6953	96906	MS20426AD4-8
50	17	5310-00-769-3142	96906	MS21076L5
50	18	6135-01-107-9913	19207	12298744
50	19	5320-00-117-6939	96906	MS20426AD3-5
50	20	5325-00-886-1067	18876	10224818
50	21	5340-01-079-3104	19207	12265713
50	22	5310-00-932-4989	19207	8340901
50	23	5315-00-839-2326	96906	MS24665-281
50	24	5310-00-081-4219	96906	MS27183-12
50	25	5360-00-776-1546	19207	7761546
50	26	2590-01-065-7213	19207	12265755
50	27	5320-00-619-4093	96906	MS20426AD4-9
50	28	5310-00-769-3142	96906	MS21076L5
50	29		19207	12265755-3
50	30	5915-01-075-7805	19207	12265950
50	31	5320-00-117-6941	96906	MS20426AD3-7
50	32		19207	12265950-3
50	33	5310-01-106-1146	19207	12265996
50	34	5340-01-104-7700	18876	13048915-1
50	35	5305-00-978-9394	96906	MS16997-99
50	36	5310-00-637-9541	96906	MS35338-46
50	37	5365-01-276-7510	19207	12352417
50	38	5340-00-006-0639	96906	MS51830-108L
50	39	3040-01-057-5715	19207	12265715
50	40	5310-00-167-0821	88044	AN960-616
50	41	5365-01-126-7515	19207	12265707
50	42	2590-01-065-7210	19207	12265758
50	43	5340-01-076-4137	19207	12265603
50	44	5340-01-140-4504	19207	11678750
50	45	5340-01-140-4503	19207	11678749
50	46	5310-00-088-1251	96906	MS51922-1
50	47	5310-00-141-1795	88044	AN960-416
50	48	1025-00-925-3971	19204	8763447
50	49	5305-00-225-3843	96906	MS90725-8
50	50	5305-00-269-3209	96906	MS90725-58
50	51	2590-00-781-8565	19207	11597872
50	52	5340-01-221-0726	19207	12253196
50	53	5310-00-087-4652	96906	MS51922-17
50	54		19207	12265688
50	55		19207	10866205
50	56	5365-01-140-4506	19207	12265610
50	57	5315-00-811-9110	96906	MS20392-3C49
50	58	5315-00-839-2325	96906	MS24665-132
50	59	5340-00-403-6393	80205	NAS1394C8L
50	60	5305-00-719-5235	96906	MS90727-114
50	61	5310-00-167-0823	88044	AN960-816
50	62	2540-01-076-6095	19207	12265938
50	63	5340-00-001-4837	19207	8690492
50	64	2590-00-958-6917	19207	8690481

CROSS-REFERENCE INDEXES

FIG.	ITEM	FIGURE AND ITEM NUMBER INDEX		PART NUMBER
		STOCK NUMBER	FSCM	
50	65	5340-00-751-9013	19207	8690483
50	66	5340-01-075-7899	19207	12265946
50	67		19207	12265607-7
50	68	2590-01-101-8468	19207	12265677-11
50	69		19207	12265607-5
50	70	2590-01-101-8467	19207	12265677-9
50	71	2590-01-101-8466	19207	12265677-5
50	72		19207	12265607-3
50	73	5340-01-248-1415	19207	10866181
50	74		19207	10866182
50	75	5365-00-075-9138	19207	8731984
50	76	5340-00-781-8074	19207	10866281
50	77	2590-00-912-5650	19207	10886769
50	78		19207	10866282
50	79	5340-01-087-4771	19207	11646911-2
50	80	5340-01-152-1055	19207	10943159
50	81	5310-00-877-5796	96906	MS21044N4
50	82	5310-00-141-1795	88044	AN960-416
50	83	2590-01-101-6717	19207	12266258-5
50	84	5330-01-076-4270	19207	12266261
50	85	5310-00-582-5965	96906	MS35338-44
50	86	5305-00-068-0516	96906	MS90727-9
50	87	5307-00-828-7178	19207	10875377
50	88	5340-01-068-4126	19207	12265722
50	89	2590-01-065-9135	19207	12265753
50	90	5340-00-901-8124	19207	10875599
50	91	5305-00-068-0508	96906	MS90728-6
50	92		19207	12266487
50	93		19207	12266811
50	94	5310-00-080-6004	96906	MS27183-14
50	95		19207	8763547
50	96	5340-00-898-5306	19207	10875556
50	97	1025-00-965-7833	19207	8690532
50	98	5340-00-124-9168	19206	10866109
50	99	5340-00-454-5969	19207	8690505
50	100	2590-01-101-6703	19207	12265947
50	101	5340-01-105-1002	19207	8690459
50	102	5340-00-827-8483	19207	8690513
50	103	5340-00-753-3743	19207	8690519
50	104	2590-01-076-4159	19207	12266169
50	105	5340-00-182-9631	19207	8690536
50	106	5340-00-930-9017	19207	8690538
51	1		19207	12298814-1
51	2	5315-00-957-0765	96906	MS20392-5C47
51	3	5340-01-055-0793	18876	10225724
51	4	5315-00-234-1863	96906	MS24665-300
51	5	5310-00-167-0804	88044	AN960C616
51	6	5340-00-462-2559	18876	10225723-1
51	7	5360-00-494-8237	18876	10225725-1
51	8	5310-00-080-6004	96906	MS27183-14
51	9	5310-00-637-9541	96906	MS35338-46
51	10	5305-00-942-2196	96906	MS18154-60
51	11		19207	12298814-2
51	12	5315-00-957-0765	96906	MS20392-5C47
51	13	5340-01-055-0793	18876	10225724
51	14	5315-00-234-1863	96906	MS24665-300
51	15	5310-00-167-0804	88044	AN960C616
51	16	5360-00-255-5581	18876	10225725-2
51	17	5340-01-056-6768	18876	10225723-2

CROSS-REFERENCE INDEXES

FIG.	ITEM	FIGURE AND ITEM NUMBER INDEX		PART NUMBER
		STOCK NUMBER	FSCM	
51	18	5340-00-485-9616	18876	10225107
51	19	5310-00-531-9515	88044	AN960C416
51	20	5310-00-582-5965	96906	MS35338-44
51	21	5305-00-068-0501	96906	MS90725-5
51	22		19207	12298811
51	23	2590-01-052-8933	18876	10190374
51	24	1450-00-462-8366	18876	10190377
51	25	1450-00-457-0425	18876	10190378
51	26	5340-00-235-4433	18876	10190635-4
51	27	5305-00-817-4587	80205	NAS1101-3-12
51	28	5310-00-167-0801	88044	AN960C10
51	29	5340-00-410-9733	18876	10225532
51	30	5310-00-894-3638	80205	NAS1291C3M
51	31	5315-00-903-5939	96906	MS20392-4C65
51	32	5315-00-234-1863	96906	MS24665-300
51	33	5315-00-838-4586	96906	MS16555-667
51	34	3120-00-235-4417	18876	10225455
51	35	5365-00-404-3131	18876	10225306
51	36	2540-01-061-2333	18876	10224946
51	37	5315-00-951-7543	96906	MS20392-5C87
51	38	5365-01-107-9940	18876	10224979
51	39	5305-00-269-3246	96906	MS90727-70
51	40	5310-00-167-0804	88044	AN960C616
51	41	5305-00-543-2419	96906	MS90728-61
51	42	5310-00-879-0669	80205	NAS1291C6M
51	43		18876	10225456
51	44	5365-00-485-7343	18876	10224982
51	45		19207	12298810
51	46	2590-01-052-8933	18876	10190374
51	47	1450-00-462-8366	18876	10190377
51	48	1450-00-457-0425	18876	10190378
51	49	5340-00-235-4433	18876	10190635-4
51	50	5305-00-817-4587	80205	NAS1101-3-12
51	51	5310-00-167-0801	88044	AN960C10
51	52	5340-00-410-9733	18876	10225532
51	53	5310-00-894-3638	80205	NAS1291C3M
51	54	5315-00-903-5939	96906	MS20392-4C65
51	55	5315-00-234-1863	96906	MS24665-300
51	56	3120-00-235-4417	18876	10225455
51	57	5365-00-404-3131	18876	10225306
51	58	5315-00-951-7543	96906	MS20392-5C87
51	59	2540-01-061-2333	18876	10224946
51	60	5365-00-485-7340	18876	10225458
51	61	1450-00-464-1219	18876	10225457
51	62	5305-00-817-4581	80205	NAS1102-3-16
51	63		19207	12298809
51	64	2590-01-052-8932	18876	10190383
51	65	1450-00-457-0425	18876	10190378
51	66	1450-00-462-8366	18876	10190377
51	67	5315-00-903-5939	96906	MS20392-4C65
51	68	5340-00-235-4433	18876	10190635-4
51	69	5305-00-719-5221	96906	MS90727-113
51	70	5315-00-234-1863	96906	MS24665-300
51	71	3120-00-235-4417	18876	10225455
51	72	5365-00-404-3131	18876	10225306
51	73	5315-00-951-7543	96906	MS20392-5C87
51	74	2540-01-061-2333	18876	10224946
51	75	5305-00-817-4581	80205	NAS1102-3-16
51	76	5365-00-485-7340	18876	10225458

CROSS-REFERENCE INDEXES

FIG.	ITEM	FIGURE AND ITEM NUMBER INDEX		PART NUMBER
		STOCK NUMBER	FSCM	
51	77	5310-00-894-3638	80205	NAS1291C3M
51	78	5310-00-167-0801	88044	AN960C10
51	79	1450-00-464-1219	18876	10225457
52	1	5310-00-167-0821	88044	AN960-616
52	2	5310-00-637-9541	96906	MS35338-46
52	3	5305-00-942-2196	96906	MS18154-60
52	4		19207	12298813
52	5	5315-00-983-7402	96906	MS20392-4C69
52	6	5315-00-234-1864	96906	MS24665-302
52	7	5340-00-494-8240	18876	10190635-3
52	8	5305-00-543-2419	96906	MS90728-61
52	9	5310-00-637-9541	96906	MS35338-46
52	10	5310-00-080-6004	96906	MS27183-14
52	11		19207	10192302
52	12	5340-01-066-6105	19207	12265632
52	13	5310-00-477-6768	96906	MS35649-2384
52	14		19207	12298812
52	15	5315-00-255-5580	18876	10189683
52	16		19207	10192299
52	17	5305-01-010-2362	96906	MS18154-59
52	18	5310-00-167-0804	88044	AN960C616
52	19	5305-00-978-9382	96906	MS16997-64
52	20	5310-00-582-5965	96906	MS35338-44
52	21	5365-01-074-5977	19207	12265634
52	22	5365-01-054-9732	19207	12265716
52	23	5305-00-978-9384	96906	MS16997-66
52	24	2540-01-053-4402	19207	12265718
52	25	5340-00-006-0639	96906	MS51830-108L
53	1	5310-00-080-6004	96906	MS27183-14
53	2	5310-00-637-9541	96906	MS35338-46
53	3	5305-00-942-2196	96906	MS18154-60
53	4		19207	12298807
53	5	5360-00-464-4575	18876	10189685-2
53	6	5365-01-057-4354	18876	10192350
53	7	5360-00-464-4574	18876	10189685-1
53	8	5310-00-167-0803	88044	AN960C516
53	9	1450-00-454-8502	18876	10192347
53	10	5315-00-494-9553	18876	10224804
53	11	5315-00-815-1405	96906	MS24665-151
53	12	5315-00-234-1863	96906	MS24665-300
53	13	5315-00-487-3892	18876	10224805
53	14	2590-01-052-8934	18876	10192348
53	15	1450-00-454-8504	18876	10224944
53	16		19207	12298808
53	17	5315-00-234-1863	96906	MS24665-300
53	18	5315-00-781-6525	96906	MS20392-4C63
53	19	1450-00-462-2560	18876	10225259
53	20	5340-00-494-8238	18876	10190635-6
53	21	5310-00-531-9515	88044	AN960C416
53	22	5305-00-225-3843	96906	MS90725-8
53	23	5305-00-068-0515	96906	MS90727-8
53	24	5365-00-484-0817	18876	10224938
53	25	5310-00-894-3637	80205	NAS1291C4M
53	26	5340-00-455-5886	18876	10224937
53	27	5305-00-068-0516	96906	MS90727-9
53	28	5365-01-047-4364	18876	10224941
53	29	1450-01-142-7476	18876	10190365
53	30	1450-00-462-2507	18876	10190365-3
53	31	5310-00-582-5965	96906	MS35338-44

CROSS-REFERENCE INDEXES

FIG.	ITEM	FIGURE AND ITEM NUMBER INDEX		PART NUMBER
		STOCK NUMBER	FSCM	
53	32	5305-00-071-2510	96906	MS90728-13
53	33	5310-00-582-5677	96906	MS15795-810
54	1		19207	12266466
54	2		19207	12266467
54	3	5310-00-625-5756	96906	MS15795-812
54	4	5310-00-407-9566	96906	MS35338-45
54	5	5306-00-225-8498	96906	MS90725-33
54	6	2540-01-096-4559	81361	D13-12-40
55	1	5340-00-783-9139	96906	MS51830-204L
55	2	5305-00-983-7450	96906	MS16998-76
55	3	5310-00-167-0809	88044	AN960C1216
55	4	5305-00-926-1826	96906	MS90727-190
55	5	3110-01-141-9278	19207	12311680
55	66	5330-01-076-4310	19207	12277464
55	7	5315-01-120-4480	96906	MS171623
55	8	5305-00-978-9393	96906	MS16997-98
55	9	5330-01-076-4309	19207	12277463
55	10	5330-01-087-0161	19207	12277533
56	1	9905-01-076-4191	19207	12265680-5
56	2	9905-01-076-4190	19207	12265680-7
56	3	9905-01-076-4189	19207	12265680-9
56	4	5305-00-253-5619	96906	MS21318-28
56	5	9905-01-076-4196	19207	12265680-11
56	6	9905-01-076-4195	19207	12265680-13
56	7	5340-00-021-3495	96906	MS51830-201L
56	8	5365-01-096-9352	19207	12298703-5
56	9	3040-01-076-4387	19207	12266047
56	10	5310-00-576-5752	96906	MS35333-39
56	11	5305-00-989-6265	96906	MS35207-262
56	12	3040-01-075-7947	19207	12266049
56	13	3040-01-075-7948	19207	12266048
56	14	5365-01-096-9355	19207	12298703-3
56	15	3040-01-071-9811	19207	12265827
56	16	5310-00-141-1795	88044	AN960-416
56	17	5310-00-582-5965	96906	MS35338-44
56	18	5305-00-068-0501	96906	MS90725-5
56	19	1015-01-071-9812	19207	12265998
56	20	3040-01-067-2275	19207	12265997
56	21	5305-00-068-0508	96906	MS90728-6
56	22	5340-01-140-4596	19207	12265810
56	23	9905-01-076-4192	19207	12265680-3
57	1	5305-00-725-2317	96906	MS90728-64
57	2	5310-00-984-7042	96906	MS35338-141
57	3	5310-00-080-6004	96906	MS27183-14
57	4	5340-01-065-7208	19207	12266338
57	5	2510-01-066-6088	19207	12265987
57	6	5340-00-079-2066	6906	MS51830-202L
57	7	5340-00-021-3495	96906	MS51830-201L
57	8	7690-01-101-8475	1927	12265794
57	9	7690-01-105-3361	19207	12265793
57	10		19207	12265825-3
57	11	5975-01-117-0592	19207	12311880
57	12	5310-00-823-8804	96906	MS27183-9
57	13	5306-01-300-0421	96906	MS9806-08
57	14	5310-00-934-9765	96906	MS35650-304
57	15	5310-00-167-0812	88044	AN960C10L
57	16	5306-00-722-0393	88044	AN3-4A
57	17	5340-01-077-5266	19207	12265781
57	18	5305-00-068-0512	96906	MS90727-4

CROSS-REFERENCE INDEXES

FIG.	ITEM	FIGURE AND ITEM NUMBER INDEX		PART NUMBER
		STOCK NUMBER	FSCM	
57	19	5310-00-809-4058	96906	MS27183-10
57	20	5340-01-050-2058	19207	12265820
57	21	5340-01-076-4174	19207	12265824
57	22	5340-00-079-2066	96906	MS51830-202L
57	23	5365-01-096-9353	19207	12266462
57	24	5340-01-066-6084	19207	12265890
57	25	5340-00-021-3495	96906	MS51830-201L
57	26	5305-00-068-0514	96906	MS90727-7
57	27	5305-00-983-6670	96906	MS16998-58
57	28		19207	12352406
57	29	5306-00-151-0784	88044	AN3-10A
57	30	2540-01-076-4168	19207	12266042
57	31	5340-01-077-5148	19207	12266491
57	32	5310-00-933-8120	96906	MS35338-138
57	33	5305-00-059-3659	96906	MS51958-63
57	34	5310-00-809-8546	96906	MS27183-8
57	35	5305-00-054-5652	96906	MS51957-18
57	36	5310-00-950-1310	96906	MS27183-4
57	37	5355-01-067-8940	19207	12265994
57	38	5305-00-983-7430	96906	MS16998-33
57	39	5340-01-075-7793	19207	12265907
57	40	5306-00-151-0782	88044	AN3-12A
58	1		19207	12311861
58	2	2540-01-067-9035	19207	12265664
58	3	2540-01-071-9847	19207	12265690
58	4	5310-00-167-0821	88044	AN960-616
58	5	5305-00-269-3242	96906	MS90727-66
58	6	2540-01-076-4311	19207	12266091
58	7	2540-01-065-7222	19207	12265514
58	8	2540-01-077-1815	19207	12265985
58	9	5310-00-187-2401	88044	AN960PD716
58	10	5315-00-903-6761	96906	MS20392-6C45
58	11	5315-01-112-8104	96906	MS16555-669
58	12	5315-01-110-9350	96906	MS51923-240
58	13	5310-00-167-0805	88044	AN960C716
58	14	5360-01-066-0671	19207	12265556-4
58	15	2540-01-065-9137	19207	12265832
58	16	5315-00-063-7312	96906	MS16555-644
58	17	2540-01-069-0459	19207	12265830
58	18	5310-00-950-0039	96906	MS21044N6
58	19	5305-00-914-3818	96906	MS51975-8
58	20	5305-00-068-0515	96906	MS90727-8
58	21	5310-00-582-5677	96906	MS15795-810
58	22	5310-00-809-4058	96906	MS27183-10
58	23	5310-00-080-6004	96906	MS27183-14
58	24	5310-00-950-0039	96906	MS21044N6
58	25	5310-00-889-2589	96906	MS21044C4
58	26	5340-01-067-8935	19207	12266023
58	27	5315-00-815-1405	96906	MS24665-151
58	28	2540-01-067-8943	19207	12265821
58	29	5315-00-840-9653	96906	MS20392-3C67
58	30	5305-00-914-6131	96906	MS18153-63
58	31	3110-01-075-7824	19207	12265538
58	32	4730-01-077-4893	80205	NAS516-1A
58	33	5310-00-058-1626	96906	MS35650-3382
58	34	5340-01-077-1827	19207	12266024
58	35		19207	12266097
58	36	5310-00-080-6004	96906	MS27183-14
58	37	5305-00-269-3248	96906	MS90727-72

CROSS-REFERENCE INDEXES

FIG.	ITEM	FIGURE AND ITEM NUMBER INDEX		PART NUMBER
		STOCK NUMBER	FSCM	
58	38	5305-00-269-3250	96906	MS90727-74
58	39	5340-00-494-8239	18876	10190635-1
58	40	2540-01-105-0775	19207	12298736
58	41		96906	MS20470AD6-8
58	42	2590-01-107-9950	19207	12298736-4
58	43	9390-01-075-7945	19207	12266831-3
58	44	5340-01-102-6973	19207	12298745
58	45	9390-01-124-2165	19207	12266831-2
58	46	5340-00-235-4432	18876	10190635-2
58	47	2540-01-074-5988	19207	12298735
58	48	2590-01-105-0774	19207	12298735-17
58	49	2590-01-105-5028	19207	12298735-15
58	50	5306-00-068-0513	96906	MS90727-6
58	51	5310-00-809-4058	96906	MS27183-10
58	52	5315-00-221-3652	96906	MS24665-325
58	53	4710-01-111-7088	19207	12265984
58	54	5340-00-420-5958	96906	MS51830-106L
58	55	5315-00-957-0754	96906	MS20392-5C121
58	56	5305-00-269-3238	96906	MS90726-62
58	57	5310-00-080-6004	96906	MS27183-14
58	58	2540-01-067-8938	19207	12265831
58	59	6135-01-076-4282	19207	12265638
58	60	5320-00-117-6939	96906	MS20426AD3-5
58	61	5325-00-886-1067	18876	10224818
58	62	5306-00-754-3049	96906	MS20073-03-04
58	63	5310-00-809-8546	96906	MS27183-8
58	64	5340-01-076-4379	19207	12265746
58	65	2540-01-074-4928	19207	12265635
58	66	5340-00-079-2066	96906	MS51830-202L
58	67	5340-00-021-3495	96906	MS51830-201L
58	68	5340-00-783-9139	96906	MS51830-204L
58	69	5305-00-068-0514	96906	MS90727-7
58	70	2540-01-076-4169	19207	12266143
58	71	5340-01-076-4380	19207	12265762
58	72	2540-01-076-4175	19207	12266404
58	73	5310-00-728-9459	96906	MS21070L4
58	74	5320-00-584-0672	96906	MS20426AD3-6
58	75	5340-01-099-0357	96906	MS17987C660
58	76	4010-01-110-3335	19207	12265529-4
58	77	5310-00-811-3494	96906	MS21044N08
58	78	5315-00-811-9106	96906	MS20392-3C43
58	79	5315-00-839-2325	96906	MS24665-132
58	80	5310-00-619-3847	96906	MS15795-707
58	81	5305-01-009-7141	96906	MS24693-52B
58	82	5306-00-145-7006	96906	MS20073-03-06
59	1	3020-01-188-5091	19207	12311932
59	2		19207	12265825-2
60	1	5305-00-071-2505	96906	MS90728-7
60	2	5310-00-582-5677	96906	MS15795-810
60	3	1450-01-201-0962	19207	12327905-1
60	4		19207	12327906-1
60	5	5340-01-223-5638	19207	12298830
60	6	5310-00-655-7219	80205	NAS620-416
60	7	5310-00-933-8121	96906	MS35338-139
60	8	5306-00-068-0513	96906	MS90727-6
60	9	5306-00-068-0513	96906	MS90727-6
60	10	5310-00-531-9515	88044	AN960C416
60	11	1450-01-201-0961	19207	12327905-2
60	12	5306-00-068-0513	96906	MS90727-6

CROSS-REFERENCE INDEXES

FIG.	ITEM	FIGURE AND ITEM NUMBER INDEX		PART NUMBER
		STOCK NUMBER	FSCM	
60	13	5310-00-933-8121	96906	MS35338-139
60	14	5310-00-655-7219	80205	NAS620-416
60	15	5340-01-223-5638	19207	12298830
60	16		19207	12327906-2
60	17	5305-00-225-3842	96906	MS90728-9
60	18	5310-00-515-7449	88044	AN960C416L
60	19	5310-00-889-2589	96906	MS21044C4
60	20	5340-01-050-2088	19207	12266026-3
60	21	5310-00-844-4872	96906	MS21043-4
60	22	5310-00-167-0803	88044	AN960C516
60	23	5310-00-245-3615	96906	MS35649-2314
60	24	5306-00-543-4405	96906	MS35307-334
60	25	5330-01-066-6100	19207	12266013
60	26	5306-01-097-7876	96906	MS9816-13
60	27	5310-00-167-0812	88044	AN960C10L
60	28	5340-01-160-4901	19207	12266012
60	29	5310-00-409-3608	96906	MS19067A20
60	30	5310-01-057-4284	96906	MS19069A20
60	31	3110-01-061-7483	19207	12265576-3
60	32	5365-01-050-2099	19207	12265639
60	33	3110-01-067-3838	19207	12266016
60	34	3110-01-050-2101	19207	12266014
60	35	5305-00-267-8961	96906	MS90727-17
60	36	5305-00-267-8958	96906	MS90727-14
60	37	5340-01-052-1080	19207	12266058
60	38	5306-00-754-1789	96906	MS20074-04-06
60	39	5310-00-809-4058	96906	MS27183-10
60	40	5340-00-079-2066	96906	MS51830-202L
60	41	5306-01-097-7877	96906	MS9816-18
60	42	1240-01-050-2053	19207	12266053
60	43	5305-00-267-8954	96906	MS90727-10
60	44		19207	12311857
60	45	5305-00-905-2712	96906	MS18153-13
60	46	5315-00-402-9129	96906	MS51923-290
60	47	3040-01-050-2042	19207	12266490
60	48	5306-00-151-0446	96906	MS20073-03-22
60	49	3020-01-086-3112	19207	12266018
60	50	5305-00-054-6670	96906	MS51957-45
60	51	5310-00-558-6207	88044	AN960C8L
60	52	3040-01-067-2274	19207	12266495
60	53	3040-01-105-1076	19207	12266494
60	54	5340-00-294-9799	96906	MS51830CA104L
60	55		19207	12266494-3
60	56	5365-01-076-4318	19207	12265550-5
60	57	3110-01-126-7491	19207	12265597-4
60	58	3130-01-050-2100	19207	12266005
60	59	3040-01-117-0583	19207	12311864
60	60	5340-00-998-0612	96906	MS25281F2
60	61	6680-01-050-2093	19207	12266017
60	62	5310-00-069-5291	80205	NAS620C8
60	63	5305-00-984-6198	96906	MS35206-250
60	64	5305-00-984-6197	96906	MS35206-249
60	65	5305-00-581-3486	96906	MS21262-5
60	66	2590-01-171-4656	19207	12266037
60	67	9905-01-070-7060	19207	12265799
60	68	5310-00-208-9255	96906	MS21044C3
60	69	5340-01-050-2089	19207	12266026-4
60	70	5306-00-151-1426	88044	AN4-6A
60	71	5310-00-187-2354	88044	AN960PD416

CROSS-REFERENCE INDEXES

FIG.	ITEM	FIGURE AND ITEM NUMBER INDEX		PART NUMBER
		STOCK NUMBER	FSCM	
60	72	2590-01-126-7493	19207	12298710
60	73	5315-01-023-9749	96906	MS51923-299
61	1	5306-00-156-2341	88044	AN4C11A
61	2	5310-00-531-9515	88044	AN960C416
61	3	1440-01-052-1078	19207	12266369
61	4	1055-01-239-1660	19207	12311865
61	5	9515-01-109-5680	19207	12266371
61	6	5306-00-156-2337	88044	AN4C5A
61	7	5315-00-119-7570	96906	MS51923-392
62	1	5305-00-068-0508	96906	MS90728-6
62	2	5310-00-531-9515	88044	AN960C416
62	3	9515-01-109-5681	19207	12266365
62	4	5340-01-109-5692	19207	12266364
62	5		19207	12266104-3
62	5	2510-01-127-6319	19207	12266104
62	6	9515-01-109-5688	19207	12266105
62	7	5305-00-225-3843	96906	MS90725-8
62	8	9515-01-109-5676	19207	12266117
62	9	2540-01-109-5687	19207	12266101-3
62	10	5340-01-111-2255	19207	12266101-5
62	11		19207	12266103-3
62	11	5340-01-111-2254	19207	12266103
62	12	2510-01-127-6321	19207	12266349-3
62	13	5305-00-719-5021	96906	MS51959-81
62	14	9515-01-109-5686	19207	12265642
62	15	9530-01-245-2543	19207	12266348
62	16	1055-01-109-5693	19207	12266367-5
62	17	9515-01-127-6320	19207	12266349-4
62	18		19207	12266107-3
62	18	9515-01-109-5682	19207	12266107
62	19		19207	12266361-3
62	19	9515-01-127-6318	19207	12266361
62	20	1440-01-109-5691	19207	12266367-3
62	21	5340-01-052-1067	19207	12266372
62	22	5305-00-983-6662	96906	MS16998-45
62	23	5310-00-531-9515	88044	AN960C416
62	24	5340-01-050-9599	19207	12266350
62	25		19207	12266347
62	26		19207	12266345
62	27	5340-00-079-2066	96906	MS51830-202L
62	28	5340-00-021-3495	96906	MS51830-201L
62	29		19207	12352467
62	30	5306-00-068-0513	96906	MS90727-6
62	31	5340-01-077-1819	19207	12265982
62	32	5310-00-167-0801	88044	AN960C10
62	33	5306-00-156-2327	88044	AN3C6A
62	34	5305-00-068-0515	96906	MS90727-8
62	35	5340-01-102-7138	19207	12266357
62	35A	5310-00-889-2589	96906	MS21044C4
62	35B	5310-00-584-3782	88044	AN960C4L
62	35C	5310-00-982-4999	96906	MS21044C04
62	35D		19207	12377734
62	35E	5935-01-123-8522	96906	MS3115-8L
62	35F	5305-00-054-5651	96906	MS51957-17
62	36	9515-01-109-5677	19207	12266106
62	37	9515-01-109-5679	19207	12266116
62	38	9515-01-109-5678	19207	12266342
62	39	5315-00-080-1935	96906	MS20392-4C49
62	39A	5305-00-983-6665	96906	MS16998-48

CROSS-REFERENCE INDEXES

FIG.	ITEM	FIGURE AND ITEM NUMBER INDEX		PART NUMBER
		STOCK NUMBER	FSCM	
62	40	5305-00-267-8957	96906	MS90727-13
62	41	5310-00-809-4058	96906	MS27183-10
62	42	2590-01-066-7579	19207	12266351
62	43	5315-00-234-1863	96906	MS24665-300
62	44	1440-01-109-5685	19207	12266343
62	45	5310-01-096-9341	19207	12265676-5
62	46	5310-00-844-4872	96906	MS21043-4
62	47	5310-00-582-5677	96906	MS15795-810
62	48	5330-01-071-9857	19207	12266309
62	49	5305-00-087-3080	96906	MS35308-312
62	50	9515-01-109-5683	19207	12266366
62	51	9515-01-109-5684	19207	12266344
62	52	5340-01-076-4368	19207	12266822
62	53	5305-00-959-6643	96906	MS24693S296
62	54		19207	12311866
62	55	5320-00-117-6941	96906	MS20426AD3-7
62	56	5310-00-771-7406	96906	MS21076L3
62	57	5340-00-079-2066	96906	MS51830-202L
62	58	5340-00-021-3495	96906	MS51830-201L
62	59	5340-00-294-9799	96906	MS51830CA104L
62	60	3120-01-140-4556	19207	12266003
62	61	5340-01-078-2216	19207	12265531-1
62	62	5340-00-783-9139	96906	MS51830-204L
62	63	5340-01-009-6878	96906	MS51830-203L
62	64	5340-00-443-5878	96906	MS51830-102L
62	65	5305-01-083-5340	19207	12265522
62	66	5305-00-978-9371	96906	MS16997-33
62	67	5310-00-880-5978	96906	MS15795-807
62	68	5310-00-763-8920	96906	MS51967-20
62	69	5310-00-208-9255	96906	MS21044C3
62	70	5310-00-167-0801	88044	AN960C10
62	71	5340-01-117-0621	19207	12311921
62	72	5310-00-933-8120	96906	MS35338-138
62	73	5305-00-059-3659	96906	MS51958-63
62	74	5306-00-156-2333	88044	AN3C14A
62	75	5330-01-087-4784	19207	12265945
62	76	5365-01-107-9966	19207	12266038
62	77	5315-01-023-9749	96906	MS51923-299
63	1	5306-00-151-1427	88044	AN4-5A
63	2	5310-00-184-9001	88044	AN960PD416L
63	3	5340-01-102-0250	19207	12266102
63	4	5310-00-167-0837	88044	AN960-616L
63	5	5310-00-857-4959	96906	MS21044C6
63	6	3110-01-056-3316	19207	12266271
63	7	5310-00-167-0753	88044	AN960PD10L
63	8	5305-00-059-3659	96906	MS51958-63
63	9	5340-01-075-7941	19207	12265640
63	10	5935-01-191-4127	96906	MS25043-28DA
63	11	5310-00-638-9857	88044	AN960C6L
63	12	5310-00-929-6395	96906	MS35338-136
63	13	5305-00-054-6654	96906	MS51957-30
63	14	5305-00-054-6653	96906	MS51957-29
63	15	5935-00-329-5152	19207	12265537
63	16		19207	12265641
63	17		19207	12265641-3
63	18	5340-00-178-8116	96906	MS51830-103L
63	19	5306-00-866-4683	80205	NAS1306-18
63	20	5310-00-531-9515	88044	AN960C416
63	21	5305-00-068-0514	96906	MS90727-7

CROSS-REFERENCE INDEXES

FIG.	ITEM	FIGURE AND ITEM NUMBER INDEX		PART NUMBER
		STOCK NUMBER	FSCM	
63	22	7690-01-152-1065	19207	12298806
63	23	7690-01-101-8475	19207	12265794
63	24	1440-01-109-5690	19207	12266273
63	25	5306-00-877-6227	80205	NAS1306-22
63	26	5305-00-983-6673	96906	MS16998-61
63	27	5310-00-167-0836	88044	AN960-516L
63	28	2510-01-072-8039	19207	12266022
63	29	5365-01-070-1240	19207	12266082
63	30	5340-01-050-2102	19207	12266256
63	31	5340-00-294-9799	96906	MS51830CA104L
63	32	2540-01-102-0076	19207	12266256-3
63	33	3110-01-061-7483	19207	12265576-3
63	34	3020-01-085-3775	19207	12265569-1
63	35	3040-01-056-5421	19207	12266242
63	36	3040-01-053-3892	19207	12266241
63	37	3040-01-054-0329	19207	12266240
63	38	3110-01-239-1086	19207	12266802-2
63	39	5365-00-804-2274	96906	MS16625-4137
63	40	5365-00-804-2275	96906	MS16625-4125
63	41	3110-00-108-9200	43334	Z99501XR1CJ
63	42	3110-01-087-6930	19207	12266802-3
63	43	5365-00-806-0204	96906	MS16625-4156
63	44	3110-00-109-1179	43334	Z99506
63	45	5365-00-806-0202	96906	MS16625-4244
63	46	5306-00-722-0393	88044	AN3-4A
63	47	5310-00-167-0812	88044	AN960C10L
63	48	5340-01-129-9161	19207	12266113
63	49	3020-01-088-7915	19207	12265569-2
63	50	3020-01-054-0291	19207	12266115-3
63	51	3020-01-085-8187	19207	12265569-3
63	52	5306-01-053-4817	19207	12266254-5
63	53	5340-01-102-0232	19207	12298718
63	54	5340-00-010-3090	96906	MS21256-2
63	55	5306-01-052-8992	19207	12266254-3
63	56	5340-01-117-0620	19207	12311870
63	57	5310-00-933-8120	96906	MS35338-138
63	58	5305-00-050-9229	96906	MS51957-63
63	59	5310-00-757-5909	96906	MS19068-112
63	60	5310-00-904-0264	96906	MS19070-112
63	61	3110-01-101-8385	19207	12266802-5
63	62	5365-01-076-4288	19207	12266479
63	63	3040-01-056-5422	19207	12266474
63	64	3040-01-052-9054	19207	12266243
63	65	2590-01-168-6839	19207	12298889-1
63	66	5320-00-117-6956	96906	MS20426AD4-12
63	67	5310-00-779-6633	96906	MS21060L6
63	68		19207	12298887
63	69	4730-01-077-4893	80205	NAS516-1A
63	70	5365-01-224-2073	19207	12298752
63	71	3120-01-056-2976	96906	MS21155S6
63	72		19207	12266265-3
63	73	5310-00-149-9146	96906	MS20002C6
63	74	5306-00-958-9318	80205	NAS1306-31DH
63	75	3110-01-053-5231	19207	12266260
63	76	2590-01-052-8923	19207	12266272
63	77	5330-01-057-3150	19207	12265559
63	78	3110-01-055-3940	19207	12265590
63	79	2590-01-141-0850	19207	12298889-2
63	80		19207	12298887

CROSS-REFERENCE INDEXES

FIG.	ITEM	FIGURE AND ITEM NUMBER INDEX		PART NUMBER
		STOCK NUMBER	FSCM	
63	81	5310-00-779-6633	96906	MS21060L6
63	82	5320-00-117-6956	96906	MS20426AD4-12
63	83		19207	12266265-4
63	84	3120-01-056-2976	96906	MS21155S6
63	85	5365-01-224-2073	19207	12298752
63	86	4730-01-077-4893	80205	NAS516-1A
63	87	3110-01-053-5230	19207	12266119
63	88	5310-00-933-8121	96906	MS35338-139
63	89	5305-00-983-6659	96906	MS16998-42
63	90	5340-01-086-3104	19207	12266055
63	91	5315-00-826-1576	96906	MS16555-630
63	92	5930-01-061-1683	19207	12266054
63	93	5360-00-040-9510	96960	MS24585-1002
63	94	5340-01-056-5023	19207	12266056
63	95	5340-00-443-5878	96906	MS51830-102L
63	96	5930-01-102-0256	19207	12266056-3
63	97	5306-00-274-2119	88044	AN3-5A
63	98	3020-01-052-1134	19207	12266246
63	99	3110-01-126-7879	19207	12266808-1
63	100	3110-01-182-3335	19207	12266809-1
63	101	3110-01-131-0224	19207	12266802-6
63	102	5365-01-050-5582	19207	12266259
63	103	9515-01-053-4380	19207	12266274-3
63	104	5310-00-183-4355	88044	AN960C616L
63	105	5305-00-269-3240	96906	MS90727-64
63	106	2590-01-066-7572	19207	12266257-4
63	107	9515-01-053-4382	19207	12266276
63	108	5305-00-725-5909	96906	MS24693-C296
63	109	5340-01-066-7573	19207	12266257-3
63	110	9515-01-096-9370	19207	12266229-5
63	111	5305-00-719-5021	96906	MS51959-81
63	112	3040-01-066-7562	19207	12266478
63	113	5305-00-978-9385	96906	MS16997-62
63	114	5365-01-171-8268	19207	12266229-3
63	115	5340-01-071-9858	19207	12265892
63	116	5340-01-066-7569	19207	12265891
63	117	5340-01-087-3123	19207	12265759-3
63	118	2590-01-066-7564	19207	12265876
63	119	5310-00-080-6004	96906	MS27183-14
63	120	5305-00-531-1097	96906	MS35308-365
63	121	5310-00-128-2007	19207	12265995
63	122	5310-00-881-0943	96906	MS21043-6
63	123	5315-00-903-5931	96906	MS20392-5C63
63	124	5310-00-167-0804	88044	AN960C616
63	125	5315-00-187-9377	96906	MS24665-317
63	126		19207	12266152
63	127	2510-01-056-8681	19207	12266146
63	128	3110-00-008-6684	19207	12265534-3
63	129	5310-00-984-7042	96906	MS35338-141
63	130	5310-00-245-3612	96906	MS35650-3384
63	131	9530-01-053-4381	19207	12266274-4
63	132	5340-01-066-6103	19207	12266084
63	133	5340-01-067-2277	19207	12266083
63	134	5305-00-719-5093	96906	MS51960-84
63	135	5305-00-725-5910	96906	MS24693C297
63	136	5340-01-053-4378	19207	12266148
63	137	5365-01-056-3322	19207	12266150
63	138	7690-01-101-8474	19207	12265791
63	139	5340-01-050-9619	19207	12266144

CROSS-REFERENCE INDEXES

FIG.	ITEM	FIGURE AND ITEM NUMBER INDEX		PART NUMBER
		STOCK NUMBER	FSCM	
63	140	5340-01-056-0779	19207	12266142
63	141	5360-01-057-1179	19207	12265556-1
63	142	5340-01-053-4886	19207	12266207
63	143	5315-00-526-1322	96906	MS51923-151
63	144	5340-01-053-4883	19207	12266141
63	145	5310-01-099-0542	80205	NAS509-08
63	146	5340-01-055-8887	19207	12265526
63	147	5315-00-081-7874	96906	MS20392-3C23
63	148	5340-01-052-8924	19207	12266208
63	149	5315-00-063-7366	96906	MS20392-3C17
63	150	5340-00-881-0020	96906	MS27975-1
63	151	5315-00-234-1854	96906	MS24665-153
63	152	5310-01-105-9394	19207	12266818
63	153	5360-01-085-8185	19207	12265556-5
63	154	3040-01-052-4965	19207	12266210
63	155		19207	12265534-2
63	156	5365-00-282-7120	96906	MS16624-4037
63	157	5310-00-773-7618	96906	MS15795-814
63	158	3040-01-052-9047	19207	12266099
63	159		19207	12266099-5
63	160	3120-00-900-8272	96906	MS17796-51
63	161	3120-00-137-3230	96906	MS17796-22
63	162	3020-01-131-1873	19207	12266115-5
63	163	3040-01-071-0671	19207	12266829
63	164	3120-01-278-0172	19207	12352410
63	165	5310-00-515-7449	88044	AN960C416L
63	166	5310-00-844-4872	96906	MS21043-4
63	167	5315-00-839-2325	96906	MS24665-132
63	168	5315-00-811-9110	96906	MS20392-3C49
63	169	5310-00-978-7918	80205	NAS1515H4H
63	170	5315-00-812-1216	96906	MS20392-3C19
63	171	5310-00-844-3302	96906	MS21043-3
63	172	5315-01-075-7847	19207	12266390
63	173	5930-01-053-3787	19207	12266195-4
63	174	5315-00-234-1619	96906	MS24665-170
63	175	5315-00-857-2480	96906	MS20392-3C21
63	176	5310-00-183-4406	88044	AN960PD10
63	177	5340-01-054-9729	19207	12266199-4
63	178	3040-01-117-0584	19207	12311928
63	179	5310-00-167-0820	88044	AN960-516
63	180	5305-00-983-6672	96906	MS16998-60
63	181	2520-01-053-3782	19207	12266387-3
63	182	5340-01-053-3786	19207	12266195-3
63	183	2520-01-053-3778	19207	12266199-3
63	184	3110-01-049-6945	19207	12266248
63	185	5365-01-049-6947	19207	12266004
63	186	3110-01-101-8384	19207	12265599-1
63	187	5305-00-226-7607	96906	MS16995-92
63	188	5310-00-933-8778	96906	MS35338-143
63	189	5310-00-306-3167	88044	AN960C816L
63	190	5330-01-055-8821	19207	12265561
63	191	5935-01-075-7901	19207	12265633
63	192	5305-00-983-5347	96906	MS16997-79
63	193	3040-01-117-0585	19207	12311879
63	194		19207	12311910
63	195	5305-00-725-4183	96906	MS90726-113
63	196	5310-00-306-3167	88044	AN960C816L
63	197		19207	12266213
63	198	5340-00-079-2066	96906	MS51830-202L

CROSS-REFERENCE INDEXES

FIG.	ITEM	FIGURE AND ITEM NUMBER INDEX		PART NUMBER
		STOCK NUMBER	FSCM	
63	199	5315-00-816-1329	96906	MS16555-77
63	200	5340-00-403-6393	80205	NAS1394C8L
63	201	5340-00-021-3495	96906	MS51830-201L
63	202		19207	12266215
63	203	5340-01-009-6878	96906	MS51830-203L
63	204	5340-00-903-7052	19207	12265531-2
63	205	7690-01-120-9872	19207	12311923
63	206	5315-00-115-6074	96906	MS16555-79
63	207	5315-00-833-8593	96906	MS16555-78
63	208		19207	12266255
63	209	5306- - -	19207	12298869-2
63	209	5315-00-145-8465	96906	MS16555-82
63	210	5320-00-117-6956	96906	MS20426AD4-12
63	211	5310-00-779-6761	96906	MS21060-6
63	212	5340-00-182-6922	19207	12265539
63	213		19207	12266217
63	214	5306-01-096-3773	96906	MS9783-14
63	215	5315-00-958-2785	96906	MS16555-44
63	216	5306- - -	19207	12298869-1
63	216	5315-01-096-7426	96906	MS16555-84
63	217	5306-00-051-4077	96906	MS90727-35
63	218	5310-00-167-0814	88044	AN960C516L
63	219	5306-00-225-9096	96906	MS90726-41
63	220	1440-01-077-5146	19207	12266312-2
63	221	5340-01-086-3102	19207	12266489
63	222	5305-00-957-2639	96906	MS35191-290
63	223	5340-00-079-2066	96906	MS51830-202L
63	224		19207	12266081-4
63	225		19207	12266214
63	226	5340-00-417-4941	96906	MS51830-108
63	227	5340-01-076-4145	19207	12266312-1
63	228	5340-01-086-3102	19207	12266489
63	229	5305-00-957-2639	96906	MS35191-290
63	230	5340-00-079-2066	96906	MS51830-202L
63	231		19207	12266081-3
63	232	5340-00-294-9799	96906	MS51830CA104L
63	233	3120-00-012-0635	96906	MS17796-23
63	234	5340-00-178-8116	96906	MS51830-103L
63	235	5340-00-783-9139	96906	MS51830-204L
63	236		19207	12352457
63	237	5315-01-057-3318	96906	MS16555-91
63	238	5315-00-364-9535	96906	MS16555-88
63	239	5306-00-225-9093	96906	MS90726-38
63	240	5320-00-117-6957	96906	MS20426AD4-14
64	1	5340-01-052-8922	19207	12266196
64	2	5305-00-531-1097	96906	MS35308-365
64	3	5310-00-080-6004	96906	MS27183-14
64	4	5310-00-128-2007	19207	12265995
64	5		19207	12266197
64	6	5340-01-110-9170	19207	12266201
64	7		19207	12266202
64	8	5310-00-881-0943	96906	MS21043-6
64	9	5305-00-983-6655	96906	MS16998-32
64	10	5310-00-619-1148	78553	AN960-10C
64	11	5365-01-278-4532	19207	12266233-3
64	12	9515-01-097-3431	19207	12266233-5
64	13	5310-00-225-6190	96906	MS21044C7
64	14	5310-00-167-0805	88044	AN960C716
64	15	5340-00-021-3495	96906	MS51830-201L

CROSS-REFERENCE INDEXES

FIG.	ITEM	FIGURE AND ITEM NUMBER INDEX		PART NUMBER
		STOCK NUMBER	FSCM	
64	16	5310-00-844-4872	96096	MS21043-4
64	17	5340-01-050-2087	19207	12266151
64	18	5310-00-531-9515	88044	AN960C416
64	19	5305-00-685-8105	96906	MS35308-313
64	20	5365-01-053-5232	19207	12266249
64	21	5306-01-055-8787	80205	NAS1307-74
64	22	5340-00-079-2066	96906	MS51830-202L
64	23	5340-01-109-5689	19207	12266153
64	24	5306-00-156-2337	88044	AN4C5A
65	1		19207	12277420
65	2	5310-00-582-5677	96906	MS15795-810
65	3	5305-00-021-3616	96906	MS35307-305
65	4	5365-01-140-4557	19207	12265920
65	5	5310-00-823-8804	96906	MS27183-9
65	6	5340-00-445-0095	80205	NAS1211C10
65	7	5340-01-098-6802	19207	12265923
65	8	1005-01-055-8979	19207	12277402-2
65	9	1005-01-055-8978	19207	12277402-1
65	10	5305-00-068-0510	96906	MS90728-60
65	11	5310-00-080-6004	96906	MS27183-14
65	12	5340-01-086-3111	19207	12277522
65	13	6650-01-302-7685	19207	12357802
65	14		19207	12277421
65	15	5340-00-783-9139	96906	MS51830-204L
65	16	5310-00-763-8894	96906	MS51968-24
65	17	5310-00-595-6612	96906	MS20002-12
65	18	5305-00-728-5474	96906	MS90727-193
65	19	5340-00-021-3495	96906	MS51830-201L
65	20		19207	12298854-1
65	21	5305-01-131-2916	80205	NAS1351-12-56P
65	22	5310-00-809-8533	96906	MS27183-23
65	23	5305-00-940-8069	96906	MS90727-197
65	24		19207	12277422
65	25	5340-00-079-2066	96906	MS51830-202L
65	26	5340-00-021-3495	96906	MS51830-201L
65	27	5340-01-056-1834	96906	MS51830-205L
65	28		19207	12277423
65	29	5340-01-070-7404	96906	MS21209F5-15L
65	30	5340-01-009-6878	96906	MS51830-203L
65	31	5340-00-079-2066	96906	MS51830-202L
65	32	5340-00-403-6393	80205	NAS1394C8L
65	33	5340-00-021-3495	96906	MS51830-201L
66	1	5305-00-983-6652	96906	MS16998-29
66	2	5310-00-619-1148	78553	AN960-10C
66	3	2540-01-117-0586	19207	12311883
66	4	2510-01-201-0957	19207	12311884-3
66	5	9390-01-087-0162	19207	12266842
66	6	2510-01-201-0958	19207	12311884-5
66	7	5305-00-983-7459	96906	MS16997-140
66	8	5310-00-933-8778	96906	MS35338-143
66	9	5310-00-767-9425	96906	MS15795-818
66	10	5305-00-225-3844	96906	MS90728-4
66	11	2590-01-101-6707	19207	12277502
66	12	5310-00-080-6004	96906	MS27183-14
66	13	5305-01-010-2362	96906	MS18154-59
66	14	5305-00-267-8951	96906	MS90727-2
66	15	5310-00-809-4058	96906	MS27183-10
66	16	1005-00-234-9593	19207	10930479
66	17	5310-00-168-2924	19207	7017790

CROSS-REFERENCE INDEXES

FIG.	ITEM	FIGURE AND ITEM NUMBER INDEX		PART NUMBER
		STOCK NUMBER	FSCM	
66	18	2540-01-087-0998	19207	12277407
66	19	5310-00-820-3187	19207	7046947
66	20	5340-00-804-3639	19207	10930481
66	21	5320-00-117-6939	96906	MS20426AD3-5
66	22	5310-00-763-7884	96906	MS21074L04
66	23	5305-00-071-2506	96906	MS90728-3
66	24	2590-01-101-8347	19207	12277503
67	1	5305-00-068-0511	96906	MS90728-62
67	2	5310-00-637-9541	96906	MS35338-46
67	3	5310-00-080-6004	96906	MS27183-14
67	4	5310-00-809-4058	96906	MS27183-10
67	5	5310-00-844-4872	96906	MS21043-4
67	6	5340-01-009-6878	96906	MS51830-203L
67	7	5305-00-993-1848	96906	MS35207-265
67	8	5310-00-933-8120	96906	MS35338-138
67	9	5310-00-167-0801	88044	AN960C10
67	10	2590-01-071-9818	19207	12266293
67	11	5310-00-081-4219	96906	MS27183-12
67	12	5306-00-225-9089	96906	MS90726-34
67	13	5340-01-065-9140	19207	12265767
67	14	5930-01-071-0635	19207	12265742
67	15	5340-01-154-9987	19207	12298876
67	16	5365-01-155-0111	19207	12298878
67	17	5340-01-154-9996	19207	12298873
67	18	5305-00-905-2712	96906	MS18153-13
67	19	5305-00-068-0515	96906	MS90727-8
67	20	1290-01-074-5895	19207	12266297
67	21	5310-01-108-2543	96906	MS35333-147
67	22	5330-01-068-0369	19207	12266300
67	23	2590-01-065-7219	19207	12266122
67	24	5305-00-340-4750	96906	MS24693-25B
67	25	2590-01-154-9989	19207	12298879
67	26	5315-00-234-1863	96906	MS24665-300
67	27	5315-00-200-3586	96906	MS24665-1012
67	28	5310-00-781-9483	80205	NAS620C10L
67	29	5340-01-155-0000	19207	12298875
67	30	5315-00-081-7045	96906	MS20392-2C79
67	31	5315-00-957-9389	96906	MS20392-7C79
67	32	5360-01-155-0020	19207	12298872
67	33	5340-01-155-0001	19207	12298874
67	34	5310-00-306-3167	88044	AN960C816L
67	35	5340-00-245-8407	19207	12277518
67	36	5305-00-954-3937	96906	MS35190-290
67	37	5305-00-044-4167	96906	MS24693-S295
67	38	5306-00-225-9088	96906	MS90726-33
67	39	2510-01-074-5896	19207	12265989
67	40	9515-01-097-3430	19207	12298701
67	41	2510-01-074-5894	19207	12265911
67	42		19207	12265979
67	43	3120-01-126-7510	19207	12265521-3
67	44	3120-01-071-9853	19207	12266162
67	45	5315-00-063-7312	96906	MS16555-644
67	46	2540-01-101-8452	19207	12265981
67	47	5365-01-071-9860	19207	12265990
67	48	5360-00-009-9202	96906	MS24585C519
67	49	5365-00-810-8932	96906	MS16624-1068
67	50	9535-01-087-4795	19207	12266355
67	51	5365-00-991-6730	19207	10930535
67	52	5310-00-809-8533	96906	MS27183-23

CROSS-REFERENCE INDEXES

FIG.	ITEM	FIGURE AND ITEM NUMBER INDEX		PART NUMBER
		STOCK NUMBER	FSCM	
67	53	5305-00-050-4212	96906	MS90725-186
67	54	5305-00-071-2069	96906	MS90728-113
67	55	5340-01-102-0204	19207	12266807
67	56	5365-00-754-5276	19207	10936390-1
67	57	5310-00-822-6726	43999	2W1-34-32-32
67	58	7690-01-101-8473	19207	12265784
67	59	9905-01-223-0554	19207	12327897
67	60	5310-00-809-5998	96906	MS27183-18
67	61	2510-01-050-5591	19207	12277451
67	62	5306-01-133-3869	80205	NAS1308-30H
67	63	5310-00-306-3167	88044	AN960C816L
67	64	2590-01-077-5140	19207	12266483
67	65	5310-00-982-4973	96906	MS21044C8
67	66	5340-01-202-0954	19207	12277524
67	67	5305-01-140-9118	96906	MS90728-59
67	68	3120-01-219-7283	19207	12277519
67	69	5360-01-086-3228	19207	12277521
67	70	3120-00-991-6724	19207	10930508
67	71	5340-01-299-1595	19207	10930543
67	72	5310-00-991-6729	19207	10930534
67	73	5315-00-597-2500	80205	NAS561P6-30
67	74	3040-01-076-4340	19207	12277520
67	75	1005-00-991-6725	19207	10930526
67	76		19207	12352483
67	77	5330-00-991-6723	19207	12277552
67	78	5365-01-075-7898	19207	12266806
67	79		19207	12352473
67	80	5340-01-066-6081	19207	12266330
67	81	5315-00-953-8998	19207	10930537
67	82	5315-00-814-3530	96906	MS16562-35
67	83	5340-01-077-1655	19207	12277523
67	84	5310-00-167-0804	88044	AN960C616
67	85	5340-01-240-7321	19207	12352474
67	86	5305-01-145-6836	96906	MS51023-115
67	87	5310-00-889-2589	96906	MS21044C4
67	88	5310-00-582-5677	96906	MS15795-810
67	89	5360-01-050-5629	19207	12265556-3
67	90		19207	12352475
67	91	5315-01-252-8011	19207	12352478
68	1	5310-00-933-8120	96906	MS35338-138
68	2	5305-00-978-9358	96906	MS16997-48
68	3	5310-00-619-1148	78553	AN960-10C
68	4	5305-00-983-6654	96906	MS16998-31
68	5	1440-01-053-4388	19207	12266147
68	6		19207	12266145
68	7	5940-00-204-8966	96906	MS25036-102
68	8	5930-00-660-3947	96906	MS24524-27
68	9	5340-01-075-7887	19207	12266432
68	10		19207	12266432-3
68	11	5320-00-117-6942	96906	MS20426AD3-8
68	12	5310-00-771-7359	96906	MS21076L4
68	13	5310-00-809-4058	96906	MS27183-10
68	14	5305-00-059-5432	96906	MS51958-82
68	14A	5930-00-765-5719	96906	MS25306-272
68	14B		19207	12377738
68	14C	5325-00-926-1394	96906	MS21266-3N
68	14D	5340-00-119-4703	96906	MS9352-03
68	14E	5305-00-071-2095	96906	MS51958-83
68	14F	5305-00-059-3675	96906	MS51958-79

CROSS-REFERENCE INDEXES

FIG.	ITEM	FIGURE AND ITEM NUMBER INDEX		PART NUMBER
		STOCK NUMBER	FSCM	
68	14G	5310-00-933-8121	96906	MS35338-139
68	14H	9509- - -	19207	12377732
68	14J		19207	12377733
68	15	5305-00-059-3661	96906	MS51958-65
68	16	5310-00-014-5850	96906	MS27183-42
68	17	5310-00-208-9255	96906	MS21044C3
68	18	5340-01-180-5566	19207	12266131
68	19	7690-01-050-2107	19207	12266137
68	20		96906	MS25089-4F-1
68	21	6210-00-617-1675	19207	12265544
68	22	6240-00-763-7744	96906	MS25237-387
68	23	5365-01-076-6222	19207	12266354
68	24	5310-00-306-3167	88044	AN960C816L
68	25	5940-00-258-2120	18876	10049834
69	1	5340-00-119-4703	96906	MS9352-03
69	2	5855-01-074-9583	19207	12266413
69	3	3040-01-058-1582	19207	12266418
69	4	5360-01-109-0674	96906	MS24585C465
69	5	5855-01-062-5620	19207	12266316
69	6		19207	12266316-3
69	7	5315-00-834-0745	96906	MS16555-631
69	8	5315-00-810-0505	96906	MS16555-628
69	9	5340-01-076-4148	19207	12265757
69	10		19207	12265757-3
69	11	3120-00-454-2645	96906	MS17796-33
69	12	5305-00-983-7429	96906	MS16998-28
69	13	5310-00-619-1148	78553	AN960-10C
69	14	5975-01-075-7799	19207	12266299
69	15	5315-01-056-6026	96906	MS51923-163
69	16	5365-01-133-4702	80205	NAS1057T5-022
69	17	5340-01-062-5619	19207	12266416
69	18	5310-00-167-0803	88044	AN960C516
69	19	5310-01-075-7875	19207	12265647
69	20	5315-00-812-3766	96906	MS20392-2C15
69	21	5315-00-200-3586	96906	MS24665-1012
69	22	5340-00-969-6407	96906	MS35812-1
69	23	5340-01-032-6929	96906	MS9352-06
69	24	5355-01-217-1990	06970	1651723-8
69	25	5340-01-062-5621	19207	12266415
69	26	5310-00-809-4058	96906	MS27183-10
69	27	5306-00-150-9527	88044	AN3C5A
69	28	5306-00-156-2327	88044	AN3C6A
69	29	5310-00-934-9765	96906	MS35650-304
69	30	3040-01-071-9846	19207	12266497-3
69	31	5330-01-079-3136	19207	12265955
69	32	5340-01-075-7806	19207	12265954
69	33	5310-00-582-5965	96906	MS35338-44
69	34	5305-00-071-2241	96906	MS90725-10
69	35	3040-01-076-9293	19207	12265806
69	36	5340-00-443-5878	96906	MS51830-102L
69	37	1240-01-087-1000	19207	12265806-3
69	38	3120-00-620-4961	96906	MS17795-60
69	39	5305-00-984-4976	96906	MS35206-219
69	40	5310-01-141-6672	88044	AN960-C4
69	41	6105-01-075-7880	19207	12265918
69	42	5305-00-889-3116	96906	MS35206-213
69	43	5310-00-950-1310	96906	MS27183-4
69	44	5305-00-071-2239	96906	MS90725-12
69	45	5365-00-818-0872	96906	MS16624-4043

CROSS-REFERENCE INDEXES

FIG.	ITEM	FIGURE AND ITEM NUMBER INDEX		PART NUMBER
		STOCK NUMBER	FSCM	
69	46	5340-01-075-7900	19207	12265986
69	47	5310-00-045-3296	96906	MS35338-43
69	48	5305-00-990-6444	96906	MS35207-261
69	49	2520-01-076-4262	19207	12265919
69	50	2520-01-076-4303	19207	12265650
69	51	5315-00-815-9366	96906	MS16555-622
69	52	3120-01-076-6197	19207	12265901
69	53	5305-00-984-6193	96906	MS35206-245
69	54	5365-01-097-3387	19207	12265666
69	55	5315-01-075-7848	19207	12265809
69	56	2520-01-075-7890	19207	12265795
69	57	5970-00-815-1300	81349	M23053/5-110-0
69	58	5330-00-981-3736	96906	MS9068-113
69	59	2530-01-076-4313	19207	12266073
69	60	5360-01-076-4258	19207	12265556-6
69	61	3010-01-075-7891	19207	12265837
69	62	2520-01-076-4304	19207	12265743
69	63	5305-00-054-5648	96906	MS51957-14
69	64	5310-00-933-8118	96906	MS35338-135
69	65	6105-01-075-7881	19207	12265771
69	66	5306-00-150-9527	88044	AN3C5A
69	67	5340-01-076-4297	19207	12265709
69	68	5305-00-889-2999	96906	MS35206-217
69	69	5305-00-989-7435	96906	MS35207-264
69	70	5310-00-167-0812	88044	AN960C10L
69	71	5340-00-200-8560	96906	MS21919WDG5
69	72	5340-01-076-4139	19207	12265710
69	73	5320-00-584-0672	96906	MS20426AD3-6
69	74	5310-00-728-9458	96906	MS21070L3
69	75	5310-00-680-7296	80205	NAS620-10L
69	75A	5340-00-291-5323	96906	MS21919WDG4
69	75B	5310-00-619-1148	78553	AN960-10C
69	75C	5305-00-059-3660	96906	MS51958-64
69	76	5310-00-208-9255	96906	MS21044C3
69	77	5310-00-982-4999	96906	MS21044C04
69	78	5935-01-075-7886	19207	12266068
69	79	5320-00-117-6939	96906	MS20426AD3-5
69	80	5310-00-728-9458	96906	MS21070L3
69	81		19207	12266068-3
69	81A	5325-00-185-0004	96906	MS35489-40
69	82	5305-00-978-9357	96906	MS16997-47
69	83	5310-00-933-8120	96906	MS35338-138
69	84	2590-01-097-3201	19207	12266820
69	85		19207	12266824
69	86	5315-00-847-5677	96906	MS16555-626
69	87	5360-00-113-1514	96906	MS24585C63
69	88	2590-01-097-3500	19207	12266843
69	89	2590-01-097-3429	19207	12266821
69	90	5310-00-167-0804	88044	AN960C616
69	91	5310-01-102-0072	19207	12266812
69	92	5340-01-075-7911	19207	12266078
69	93	1240-01-079-4636	19207	12265776
69	94	9320-01-075-7882	19207	12265778
69	95	3040-01-075-7938	19207	12265777
69	96	5315-00-853-0681	96906	MS16562-201
69	97	5360-00-455-7454	96906	MS24585C335
69	98	5340-01-076-4127	19207	12265912
69	99	5315-00-663-1298	96906	MS16562-205
69	100	5340-01-076-4396	19207	12265702

CROSS-REFERENCE INDEXES

FIG.	ITEM	FIGURE AND ITEM NUMBER INDEX		PART NUMBER
		STOCK NUMBER	FSCM	
69	101	5360-00-855-7897	96906	MS24585C167
69	102	5340-01-080-5598	19207	12265693
69	103	4010-01-071-9845	19207	12265775
69	104	7690-01-075-7929	19207	12266225-3
69	105	5310-00-531-9515	88044	AN960C416
69	106	5306-00-156-2337	88044	AN4C5A
69	107	5340-01-076-4138	19207	12265706
69	108	5306-00-156-2333	88044	AN3C14A
69	109	5340-01-121-9885	19207	12266838
69	110	5315-00-059-6687	96906	MS39086-467
69	111	7690-01-075-7917	19207	12266225-7
69	112	7690-01-075-7916	19207	12266225-5
70	1		19207	12306926
70	2	5315-00-812-3683	96906	MS20392-4C33
70	3	5310-00-167-0803	88044	AN960C516
70	4	5365-00-807-5332	96906	MS16625-4062
70	5	5330-00-580-5055	96906	MS28774-014
70	6	5330-00-584-1840	96906	MS28775-014
70	7	4820-00-406-1553	19207	11662885
70	8	5330-00-641-0231	96906	MS28775-216
70	9	4320-01-076-4395	19207	12266035
70	10	5315-00-842-3044	96906	MS24665-283
70	11	5330-00-579-3163	96906	MS28775-214
70	12	5330-01-126-1582	19207	12298751-01
70	13	5330-00-580-4394	96906	MS28775-129
70	14	5330-00-808-2337	96906	MS28774-129
70	15	4320-01-076-9305	19207	12266015
70	16	5340-01-076-4252	19207	12266027
70	17	5315-00-903-5939	96906	MS20392-4C65
70	18	5315-00-812-3685	96906	MS20392-4C37
70	19	2590-01-076-4161	19207	12266036
70	20		19207	12266036-3
70	21	5340-00-144-6564	19207	11644415
70	22	5310-00-143-6272	96906	MS51848-10
70	23	5305-00-983-8084	96906	MS16997-60
71	1	5305-00-269-3242	96906	MS90727-66
71	2	5310-00-984-7042	96906	MS35338-141
71	3	5310-00-080-6004	96906	MS27183-14
71	4	2530-01-263-2539	19207	12265916-1
71	4		19207	12265916-2
71	4		19207	12265916-3
71	5	7690-01-101-6773	19207	12266424
71	6	7690-01-105-1026	19207	12265792
71	7		19207	12352460
71	8	6685-01-077-1795	19207	12265554
71	9	4730-01-083-5341	19207	12265766
71	10	5330-00-805-2966	96906	MS28778-4
71	11	4820-00-535-6483	96906	MS28889-2
71	12	5330-00-618-5361	96906	MS28775-015
72	1		81616	08-40157-10
72	2		81616	08-40486-7
72	3		81616	36008-240-01
72	4		81616	36012-240-02
72	5		81616	37310-04000
72	6		81616	37005-04000
73	1		2U518	HS011MS-342
73	2		2U518	HS012MS-342
73	3		2U518	HS013-4
74	1		96906	MS28775-342

CROSS-REFERENCE INDEXES

FIG.	ITEM	FIGURE AND ITEM NUMBER INDEX		PART NUMBER
		STOCK NUMBER	FSCM	
74	2		96906	MS28774-342
74	3		15573	HS013-2-4
75	1	5305-00-978-9380	96906	MS16997-61
75	2	5310-00-809-4058	96906	MS27183-10
75	3	7690-01-127-6534	19207	12265787
75	4		19207	12306915
75	5	5340-01-076-9302	19207	12277403
75	6	5306-00-754-1788	96906	MS20074-04-05
75	7	5310-00-582-5965	96906	MS35338-44
75	8	5310-00-952-0309	80205	NAS620C416
75	9		19207	12306925
75	10	5305-00-978-9357	96906	MS16997-47
75	11	5310-00-045-3296	96906	MS35338-43
75	12	5330-01-183-0984	81349	M83461/1-426
75	13	5330-00-584-1840	96906	MS28775-014
75	14	5330-00-580-5055	96906	MS28774-014
75	15	2590-01-139-9670	19207	12306928
75	16	5310-00-400-8444	19207	10948004-1
75	17	4820-00-406-1553	19207	11662885
75	18	5330-00-584-1840	96906	MS28775-014
75	19	5330-00-580-5055	96906	MS28774-014
75	20		19207	12277505
75	21	5305-00-984-3021	96906	MS16997-88
75	22	5310-00-171-1734	96906	MS51848-11
75	23	4320-01-102-4745	19207	12277546
75	23	4320-01-295-9538	19207	12277546-1
75	24	5330-00-702-5643	96906	MS28775-128
75	25	6105-01-076-9357	19207	12277504
75	26	1005-00-131-6255	19207	11644582
75	27	5310-00-809-8544	96906	MS27183-7
75	28	5310-00-261-7410	96906	MS35337-42
75	29	5305-00-978-9370	96906	MS16997-32
75	30	4730-00-131-6258	19207	11644054
75	31	5330-00-804-5695	96906	MS28778-6
75	32		19207	12306927
75	33	9905-01-232-1237	19207	12348290
75	34	2590-01-220-0162	19207	12348291
75	35	2590-01-075-7795	19207	12277437
75	36	5305-00-984-6192	96906	MS35206-244
75	37	5310-00-045-3299	96906	MS35338-42
75	38	5305-00-978-9380	96906	MS16997-61
75	39	5310-01-033-8615	96906	MS51848-50
75	40	5330-00-684-3420	96906	MS28775-013
75	41	5305-00-978-9355	96906	MS16997-45
75	42	5310-00-045-3296	96906	MS35338-43
75	43	2520-01-075-7807	19207	12277508
75	44	5330-00-808-0794	96906	MS28778-8
75	45	5330-01-107-9249	81349	M83461/1-024
75	46	5365-00-131-1902	19207	11644108
75	47	1005-00-131-1893	19207	11644107
75	48	5365-00-191-9076	19207	11644114
75	49	5340-00-130-5537	19207	11644112
75	50	1005-00-130-5516	19207	11644122
75	51	5330-00-752-7534	96906	MS28775-119
75	52	4730-01-092-8203	96906	MS51839-5SS
75	53	5330-00-804-5695	96906	MS28778-6
75	54	4730-00-278-2980	88044	AN933D1
75	55	5930-01-201-3577	19207	12327901
75	56		19207	12277513

CROSS-REFERENCE INDEXES

FIG.	ITEM	FIGURE AND ITEM NUMBER INDEX		PART NUMBER
		STOCK NUMBER	FSCM	
75	57	5310-00-045-4007	96906	MS35338-41
75	58	5305-00-978-9348	96906	MS16997-20
75	59	4710-00-131-1906	19207	11644120
75	60	5330-00-805-2966	96906	MS28778-4
75	61	5365-00-289-3019	96906	MS9015-04
75	62	5365-00-289-3072	96906	MS9015-06
75	63	5330-00-542-1329	96906	MS28775-120
75	64	1005-00-131-1908	19207	11644109
75	65	4330-00-542-2060	88044	AN6235-2A
75	66	5330-00-813-2806	96906	MS28775-127
75	67	5330-00-820-9846	96906	MS28774-127
75	68	5340-01-075-7940	19207	12277509
75	69	6680-00-885-8721	19207	11640467
75	70	7690-00-458-0096	19207	11644508
76	1		08080	68101-113
76	2		08080	1517-079-001
76	3		08080	1517-031-020
76	4		08080	68101-134
76	5		08080	1517-041-007
76	6		08080	1517-076-001
76	7		08080	1517-032-004
76	8		08080	68101-013
76	9		08080	60130-012
76	10		08080	67101-038
76	11		08080	1517-564-001
76	12		08080	60101-041
76	13		08080	1517-552-020
77	1		8U369	9125-146-003
77	2		8U369	8462-007-00S
77	3		8U369	8339-044-00W
77	4		8U369	8339-042-00A
77	5		8U369	8462-004-009
77	6		8U369	9313-138-004
77	7		8U369	8462-0170ZX
77	8		8U369	8462-003-00D
77	9		8U369	9211-575-00Q
77	10		8U369	8462-009-00J
77	11		8U369	8462-008-00N
77	12		8U369	9411-404-00N
77	13		8U369	7890-010-00D
77	14		8U369	7890-009-00B
77	15		8U369	7110-016-000
77	16		8U369	8462-005-0ZJ
77	17		8U369	8462-006-0ZE
77	18		8U369	9127-214-006
77	19		8U369	9221-205-00B
77	20		8U369	8390-133-00L
78	1	5310-00-982-6814	96906	MS21044C08
78	2	5310-00-880-5978	96906	MS15795-807
78	3	5340-00-721-5315	96906	MS25281-R5
78	4	5940-00-082-4652	81349	SE209D01
78	5	5310-00-723-9676	80205	NAS620C4L
78	6	5310-00-933-8118	96906	MS35338-135
78	7	5305-00-054-5647	96906	MS51957-13
78	8	5961-00-237-2384	81349	JAN1N5614
78	9	5940-00-900-3755	81349	SE199D01
78	10	5305-00-054-6671	96906	MS51957-46
78	11	6210-00-176-4954	81349	LC35RT2
78	12	6240-00-763-7744	96906	MS25237-387

CROSS-REFERENCE INDEXES

FIG.	ITEM	FIGURE AND ITEM NUMBER INDEX		PART NUMBER
		STOCK NUMBER	FSCM	
78	13	6210-00-176-4928	81349	LH89/1
78	14	7690-01-101-5098	19207	12265852
78	15	2530-01-155-0065	19207	12298819
78	16	5340-01-105-0769	19207	12277525
78	17	5305-00-995-3569	96906	MS24629-22
78	18	5305-00-978-9348	96906	MS16997-20
78	19	5310-00-045-4007	96906	MS35338-41
78	20	2590-01-102-0075	19207	12277547
78	21	5930-00-501-4957	96906	MS25089-1F
78	22	5930-00-064-2455	81349	M5423/07-04
78	23	5310-00-451-8778	96906	MS25082C2
78	24	5306-00-205-3179	96906	MS21095-2001
78	25	1005-00-131-6249	19207	11644147
78	26	1005-00-131-6203	19207	11644132
78	27	5930-01-155-0004	19207	12298821
78	28	1440-01-053-4390	19207	12277413
78	29	5310-00-045-3299	96906	MS35338-42
78	30	5305-00-978-9371	96906	MS16997-33
78	31	5930-01-155-0003	19207	12298816
78	32	1005-00-131-6267	19207	11644148
78	33	5315-00-323-1543	96906	MS9389-85
78	34	5305-00-723-9387	96906	MS51963-63
78	35	2590-01-155-0133	19207	12298817
78	36	1440-01-053-4391	19207	12277414
78	37	5305-00-978-9371	96906	MS16997-33
78	38	5310-00-045-3299	96906	MS35338-42
78	39	5930-01-055-3966	81349	M3786/4-5018
78	40	5310-01-134-2954	19207	12265528-4
78	41	5310-00-934-9748	96906	MS35649-244
78	42	5120-01-101-5009	19207	12277430
78	43	5330-00-079-7839	96906	MS51007-4
78	44	5935-01-108-7604	96906	MS3470W14-19P
78	45	5305-00-054-5650	96906	MS51957-16
78	46	5305-00-054-5648	96906	MS51957-14
78	47	5355-01-055-6957	96906	MS91528-1WW2B
78	48	5305-00-054-6669	96906	MS51957-44
78	49	5310-00-616-3648	80205	NAS620-4L
78	50	7690-01-105-1028	19207	12265853
78	51	5340-01-075-7803	19207	12277457
78	52	5935-00-198-4041	96906	MS3187A20
78	53	5310-00-878-3292	96906	MS21043-04
79	1	3110-01-102-6928	19207	12277551
79	2	5315-00-814-3530	96906	MS16562-35
79	3	1005-00-131-1914	19207	11644155
79	4	5315-00-810-3701	96906	MS16562-36
79	5	3010-00-136-2236	19207	11640445
79	6	2590-01-096-9301	19207	12277550
79	7	3040-01-076-4341	19207	12277444
79	8	4730-01-075-7808	19207	12277512
79	9	5315-00-453-4616	19207	11644128
79	10	5330-00-292-0580	96906	MS28775-006
79	11	1005-00-907-4851	19204	7971362
79	12	1005-00-131-6268	19207	11644156
79	13	5340-01-075-7912	19207	12277510
79	14	5305-00-978-9355	96906	MS16997-45
79	15	5310-00-045-3296	96906	MS35338-43
79	16	5340-01-075-7913	19207	12277511
79	17	5310-00-877-5797	96906	MS21044N3
79	18	4310-00-130-5500	19207	11644130

CROSS-REFERENCE INDEXES

FIG.	ITEM	FIGURE AND ITEM NUMBER INDEX		PART NUMBER
		STOCK NUMBER	FSCM	
79	19	1005-00-131-6202	19207	11644135
79	20	5315-00-844-3955	96906	MS16562-22
79	21	5330-00-585-6663	96906	MS28775-110
79	22	5330-00-579-3156	96906	MS28775-116
79	23	5340-00-131-1911	19207	11644126
79	24	5310-00-435-0453	19207	11644458-1
79	25	5340-00-131-6226	19207	11644149
79	26	5310-00-143-6272	96906	MS51848-10
79	27	5305-00-983-8084	96906	MS16997-60
79	28	5305-00-988-1721	96906	MS35206-277
79	29	5305-00-978-9369	96906	MS16997-31
79	30	5310-00-596-7693	96906	MS35335-31
79	31	5305-00-719-5342	96906	MS51963-34
79	32	1005-00-131-1913	19207	11644134
80	1	5306-00-001-7867	19204	8448974
80	2	5330-00-171-6600	19204	8448825
80	3	6105-00-407-0954	19204	8448806
80	4	3110-00-108-9199	81348	111X01202X4000
80	5	6105-00-156-6290	19204	8448818-8
80	6	6150-00-407-1051	19204	8448808
80	7	6105-00-412-2053	19204	8448818-1
80	8	5310-00-045-3296	96906	MS35338-43
80	9	5305-00-990-6444	96906	MS35207-261
80	10	6105-00-156-6292	19204	8448818-9
80	11	5915-00-459-8483	19207	11662525
80	12	5310-00-596-7691	96906	MS35335-32
80	13	5305-00-993-1849	96906	MS35207-259
80	14	6105-00-481-9548	19204	8448818-3
80	15	5310-00-809-3365	19207	7348923
80	16	5305-00-984-6189	96906	MS35206-241
80	17	6105-00-412-2055	19204	8448818-5
80	18	6105-00-412-2056	19204	8448818-6
80	19	5977-00-491-7193	68505	MFY1013S
80	20	6105-00-412-2057	19204	8448818-7
80	21	6105-00-412-2054	19204	8448818-4
80	22	5305-00-989-7434	96906	MS35207-263
80	23	6105-00-412-2058	19204	8448818-10
80	24	3110-01-173-2899	81348	111X01702X4000
80	25	5305-00-059-4568	96906	MS35190-253
80	26	5310-00-550-0286	96906	MS35336-15
80	27	5305-00-984-6191	96906	MS35206-243
80	28	5305-00-958-0591	96906	MS35190-316
80	29		19204	8448818-11
80	30	5305-00-989-6265	96906	MS35207-262
81	1	5305-00-059-3660	96906	MS51958-64
81	2	5310-00-167-0812	88044	AN960C10L
81	3	5310-00-208-9255	96906	MS21044C3
81	4		19207	12265596
81	5	5325-00-960-2410	96906	MS21266-1N
81	6	7690-01-077-1835	16780	25279-2
81	7	4730-01-053-4896	19207	12265906
81	8	5310-00-809-4058	96906	MS27183-10
81	9	5310-00-582-5965	96906	MS35338-44
81	10	5305-00-225-3843	96906	MS90725-8
82	1	5305-00-059-3660	96906	MS51958-64
82	2	5310-00-167-0801	88044	AN960C10
82	3	5340-00-598-0146	96906	MS21919WDG6
82	4	5310-00-208-9255	96906	MS21044C3
82	5	5305-00-978-9375	96906	MS16997-37

CROSS-REFERENCE INDEXES

FIG.	ITEM	FIGURE AND ITEM NUMBER INDEX		PART NUMBER
		STOCK NUMBER	FSCM	
82	6	5340-01-101-6760	19207	12265783
82	7	5310-00-982-6814	96906	MS21044C08
82	8	5310-00-880-5978	96906	MS15795-807
82	9	2590-01-101-6704	19207	12265782
82	10	5310-00-722-5998	96906	MS15795-805
82	11	5310-00-929-6395	96906	MS35338-136
82	12	5305-00-054-6656	96906	MS51957-32
82	13	4710-01-074-5016	19207	12265957
82	14	5330-00-835-7485	96906	MS28778-3
82	15	4720- - -	96906	MS51843-22
82	16	5330-00-805-2966	96906	MS28778-4
82	17	1005-00-130-5496	19207	11644284
82	18		96906	MS51852-10
82	19	4710-01-101-6770	19207	12265959
82	20	5330-00-804-5695	96906	MS28778-6
82	21		96906	MS51841-25
82	22	5305-00-983-6651	96906	MS16998-27
82	23	5310-00-877-5796	96906	MS21044N4
82	24	5310-00-809-4058	96906	MS27183-10
82	25	4820-01-075-7862	19207	12277514
82	26	5305-00-267-8958	96906	MS90727-14
82	27	5340-01-105-0991	19207	12265978
82	28	5310-00-014-5850	96906	MS27183-42
82	29	4710-01-074-5017	19207	12265958
82	30		96906	MS51892-25
82	31	5365-01-071-0655	19207	12265550-3
82	32	2590-01-172-7907	19207	12327896
82	33	5340-00-754-2183	96906	MS25281R24
82	34	2590-01-172-7911	19207	12327898
82	35	5310-00-934-9765	96906	MS35650-304
82	36	5310-00-933-8120	96906	MS35338-138
82	37	5310-00-781-9483	80205	NAS620C10L
82	38	5305-00-059-3660	96906	MS51958-64
82	39	7690-01-201-1090	19207	12327910
82	40	7690-01-201-1089	19207	12327911
82	41		19207	12327904
82	42	7690-01-201-1088	19207	12327895
82	43		19207	12327894
82	44	4730-00-407-0558	96906	MS51843-5
82	45	4710-01-074-5022	19207	12265963
82	46	4730-00-413-3462	96906	MS51839-5
82	47	5310-01-189-8481	80205	NAS1515M10H
82	48	5365-00-476-1031	96906	MS35844-3
82	49	5305-00-267-8956	96906	MS90727-12
82	50	5310-00-823-8804	96906	MS27183-9
82	51	4710-01-074-4996	19207	12265973
82	52	4730-00-402-9534	96906	MS51811-8
82	53	4710-01-074-5014	19207	12265814
82	54	4710-01-074-5013	19207	12265813
82	55	5365-00-723-4264	80205	NAS1057T3-025
82	56	5305-00-993-1848	96906	MS35207-265
82	57	5340-00-119-4705	96906	MS9352-05
82	58	4710-01-074-5012	19207	12265812
82	59	4710-01-074-5015	19207	12265956
82	60	4710-01-074-5024	19207	12265965
82	61	4820-01-137-5114	19207	12298815
82	62	4710-01-074-4999	19207	12265970
82	63	4710-01-074-5023	19207	12265964
82	64	4820-01-075-2822	19207	12265558

CROSS-REFERENCE INDEXES

FIG.	ITEM	FIGURE AND ITEM NUMBER INDEX		PART NUMBER
		STOCK NUMBER	FSCM	
82	65	4710-01-074-5000	19207	12265969
82	66	4710-01-074-5001	19207	12265968
82	67	4710-01-074-5025	19207	12265966
82	68	4730-00-800-1516	96906	MS51842-5P
82	69	4720-01-050-2091	19207	12265764-2
82	70	4720-01-050-2090	19207	12265764-1
82	71	4730-00-375-6403	96906	MS51860-55
82	72	5310-00-167-0824	88044	AN960-916
82	73	5305-00-051-0227	96906	MS24693C272
82	74	4720-01-059-4140	19207	12265764-4
82	75	4720-01-059-4139	19207	12265764-3
82	76	5340-01-236-6160	19207	12311909-1
82	77		96906	MS51855-10
82	78	4710-01-074-4998	19207	12265971
82	79	4710-01-074-5002	19207	12265967
82	80	4730-00-689-1231	96906	MS51812-5
82	81	4710-01-074-4997	19207	12265972
82	82	4710-01-101-6771	19207	12265905
82	83	5340-01-232-1532	19207	12311909-2
83	1		19207	12327893
83	2	2520-01-075-7796	19207	12277450
83	3	5330-01-107-9906	19207	12298759
83	4	5315-01-113-2354	96906	MS39086-532
83	5	5310-00-045-3296	96906	MS35338-43
83	6	5305-00-978-9359	96906	MS16997-49
83	7	9905-01-226-8152	19207	12327903
83	8	1420-01-220-0124	19207	12327892
83	9	9505-00-555-8648	96906	MS20995C47
83	10	5305-00-983-7459	96906	MS16997-140
83	11	5315-01-110-9351	96906	MS16555-362
83	12	5315-00-958-5148	96906	MS16555-363
84	1	5305-00-984-4989	96906	MS35206-229
84	2	5310-00-045-4007	96906	MS35338-41
84	3	5310-00-082-1404	96906	MS27183-6
84	4	3110-01-075-7908	19207	12277442
84	5	3110-01-105-0921	19204	700958
84	6	5365-00-131-1901	19207	11644079
84	7	3110-00-042-0440	96906	MS27641-8
84	8	5365-00-130-5493	19207	11643976
84	9	5315-00-839-2325	96906	MS24665-132
84	10	5315-00-443-5890	19207	11643975
84	11	2520-01-076-4166	19207	12277454
84	12	5305-01-106-6959	80205	NAS1352-7H20P
84	13	5310-00-167-0822	88044	AN960-716
84	14	5315-01-096-7428	96906	MS16555-666
84	15	5340-01-076-4158	19207	12277434
84	16	5310-00-688-2195	96906	MS51848-12
84	17	5305-00-978-9393	96906	MS16997-98
84	18		19207	12277433
84	19	5340-00-420-5904	19207	11652528
84	20		19207	12277410
84	21		19207	12277412
84	22	5315-00-682-1733	96906	MS16555-646
84	23		19207	12277411
84	24	5310-01-038-6432	96906	MS51848-9
84	25	5305-00-978-9355	96906	MS16997-45
84	26	1005-00-130-5522	19207	11644077
84	27	5305-00-809-4768	96906	MS24667-8
84	28	5365-01-085-1028	19207	12265929

CROSS-REFERENCE INDEXES

FIG.	ITEM	FIGURE AND ITEM NUMBER INDEX		PART NUMBER
		STOCK NUMBER	FSCM	
84	29	5340-00-130-5512	19207	11644078
84	30	5310-00-045-3299	96906	MS35338-42
84	31	5305-00-978-9370	96906	MS16997-32
84	32	3110-00-130-5514	19207	11640528
84	33	5365-00-131-1895	19207	11644376
84	34	5305-00-978-9369	96906	MS16997-31
84	35	5365-01-050-2082	19207	12265865
84	36	5310-00-435-0454	19207	11644458-2
84	37	5310-00-420-2051	19207	11644377
84	38	5310-00-939-0783	96906	MS21083N12
84	39	5305-00-958-5473	96906	MS35190-251
84	40	5310-00-889-2589	96906	MS21044C4
84	41	5310-00-809-4058	96906	MS27183-10
84	42	3020-01-074-5972	19207	12265862
84	43	5315-00-726-2495	96906	MS20066-54
84	44	3040-01-052-1165	19207	12265864
84	45	5315-00-810-0505	96906	MS16555-628
84	46	2520-01-053-3885	19207	12277456
84	47	5365-00-721-7680	96906	MS16633-1025
84	48	3020-00-136-1203	19207	11643984
84	49	5365-00-721-6876	96906	MS16624-1125
84	50	3020-00-136-1204	19207	11643982
84	51	5365-00-235-5792	19207	11652965
84	52	5315-00-420-9665	19207	11644378
84	53	5305-00-978-9347	96906	MS16997-19
84	54	1005-00-130-5466	19207	11644081
84	55	3020-01-076-4274	19207	12277455
84	56	3040-01-076-4393	19207	12277441
84	57	5315-01-075-7844	19207	12265928
84	58	3020-01-075-7861	19207	12265927
84	59	3040-01-076-4392	19207	12277531
84	60	5365-00-804-2784	96906	MS16625-1200
84	61	3110-00-221-0312	96906	MS17131-45
85	1	3110-00-796-7257	10001	1027149
85	2	3020-01-054-9955	19207	12265858-3
85	3	3040-01-054-9781	19207	12265860
85	4	5365-01-069-6843	19207	12265550-9
85	5	1420-01-050-2118	19207	12265866
85	6	3020-01-053-3873	19207	12265816
85	7	5315-00-526-1322	96906	MS51923-151
85	8	5305-00-984-4988	96906	MS35206-228
85	9	5305-00-763-3965	96906	MS51959-8
85	10	5365-00-804-7645	96906	MS16624-4050
85	11	5315-00-616-5514	96906	MS35756-6
85	12	5315-00-477-0188	96906	MS51987-112
85	13		19207	12352409
85	14	5365-00-598-1774	96906	MS16625-4112
85	15	5305-00-978-9369	96906	MS16997-31
85	16	5310-00-069-5291	90205	NAS620C8
85	17	5340-01-129-9160	19207	12265897
85	18	3040-01-107-9982	19207	12265895
85	19		19207	12265887
85	20	5310-00-781-9483	80205	NAS620C10L
85	21	5305-00-983-6653	96906	MS16998-30
85	22	5340-00-021-3495	96906	MS51830-201L
85	23	5305-00-983-6654	96906	MS16998-31
85	24	5340-00-294-9799	96906	MS51830CA104L
85	25		19207	12265888
85	26	5315-00-809-1442	96906	MS16555-647

CROSS-REFERENCE INDEXES

FIG.	ITEM	FIGURE AND ITEM NUMBER INDEX		PART NUMBER
		STOCK NUMBER	FSCM	
85	27	5340-00-178-8116	96906	MS51830-103L
85	28	5340-00-177-3985	96906	MS51830-101
85	29		19207	12265576-2
85	30	3110-00-856-3149	21335	S5PP
85	31	3040-01-053-3893	19207	12265859
85	32	3110-01-129-2773	19207	12265587-1
85	33	3110-01-055-4403	19207	12265878
85	34	5310-01-101-6780	19207	12265550-11
85	35	5365-00-282-7120	96906	MS16624-4037
85	36	2520-01-053-3777	19207	12265861
85	37	2520-01-050-9632	19207	12265867
85	38	5315-00-682-1732	96906	MS16555-635
85	39	5340-01-076-4155	19207	12265937
85	40	5325-00-263-6632	96906	MS35489-6
85	41	1240-01-072-8038	19207	12265503
85	42	3040-01-075-7909	19207	12265898
85	43	5340-01-223-0771	19207	12298836
85	44	5330-00-618-0799	96906	MS28775-018
85	45	5305-00-054-5648	96906	MS51957-14
85	46	5310-00-933-8118	96906	MS35338-135
85	47	5310-00-595-6211	96906	MS15795-803
85	48	5935-00-767-0295	96906	MS3470L8-33P
85	49	5330-00-905-9174	96906	MS51007-1
85	50	5330-00-079-7838	96906	MS51007-3
85	51	3020-01-053-3874	19207	12265858-5
85	52	5305-00-984-4978	96906	MS35206-221
85	53	5310-00-926-5876	96906	MS35338-154
85	54	5935-01-076-4154	19207	12266166
86	1	2530-01-053-4811	19207	12265502-1
86	2	5340-00-291-5323	96906	MS21919WDG4
86	3	5310-00-045-3296	96906	MS35338-43
86	4	5305-00-059-3659	96906	MS51958-63
86	5	5935-01-133-0437	19207	12265517-3
86	6	5999-01-075-7359	02660	44-100-1414P
86	7	5310-00-765-3197	96906	MS27183-41
86	8	5305-00-983-6652	96906	MS16998-29
86	9	5330-01-223-0477	19207	12298837
86	10	2530-01-050-5623	19207	12265502-2
86	11	5340-00-291-5323	96906	MS21919WDG4
86	12	5310-00-045-3296	96906	MS35338-43
86	13	5305-00-059-3659	96906	MS51958-63
86	14	5999-01-075-7359	02660	44-100-1414P
86	15	5935-01-075-3891	02660	44-104-10003-02
87	1		07384	083-016-0240
87	2		07384	083-002-0390
87	3		07384	083-001-0410
87	4		54934	083-175-0120
87	5		07384	083-096-0393
87	6		07384	S-1035-5
87	7		07384	S-1035-7
87	8	5305-00-682-7753	96906	MS24673-7
87	9	5310-00-045-3296	96906	MS35338-43
87	10	9505-00-221-2650	96906	MS20995C20
87	11		07384	S-1053-2
87	12		07384	083-051-0393
87	13		07384	S-1025-3
87	14		07384	S-1001-105
87	15		07384	S-1001-106
87	16		07384	S-1017-122

CROSS-REFERENCE INDEXES

FIG.	ITEM	FIGURE AND ITEM NUMBER INDEX		PART NUMBER
		STOCK NUMBER	FSCM	
87	17		07384	S-1017-120
87	18	5310-00-934-9751	96906	MS35650-302
88	1		07384	083-016-0240
88	2		07384	083-002-0390
88	3		07384	083-001-0410
88	4		54934	083-175-0120
88	5		07384	083-096-0393
88	6		07384	S-1035-6
88	7		07384	S-1035-7
88	8	5305-00-682-7753	96906	MS24673-7
88	9	5310-00-045-3296	96906	MS35338-43
88	10	9505-00-221-2650	96906	MS20995C20
88	11		07384	S-1053-2
88	12		07384	083-051-0383
88	13		07384	S-1025-3
88	14		07384	S-1001-105
88	15		07384	S-1001-106
88	16		7384	S-1017-123
88	17		07384	S-1017-120
88	18	5310-00-934-9751	96906	MS35650-302
89	1		19207	12277529
89	2	4320-01-075-7864	19207	12277506
89	3	5330-00-835-7485	96906	MS28778-3
89	4	4730-01-430-1639	96906	MS51839-2
89	5	4710-01-074-5019	19207	12265960
89	6	4710-01-074-5021	19207	12265962
89	7	4710-01-074-5020	19207	12265961
89	8		96906	MS51852-10
89	9	4730-00-541-4901	96906	MS21916-6-4
89	10	5330-00-805-2966	96906	MS28778-4
89	11	5340-00-079-2066	96906	MS51830-202L
89	12	5330-01-169-5157	19207	122988838
89	13	5310-00-582-5965	96906	MS35338-44
89	14	5305-00-983-6660	96906	MS16998-43
89	15		19207	12277528
89	16	4730-01-430-1639	96906	MS51839-2
89	17		08080	MFA-012-4B
89	18	5330-00-804-5695	96906	MS28778-6
89	19	4730-00-413-3462	96906	MS51839-5
89	20	4710-01-075-7903	19207	12266230
89	21	4710-01-079-9991	19207	12266231
89	22	4710-01-075-7904	19207	12266232
89	23	5330-00-835-7485	96906	MS28778-3
90	1	4810-01-278-4512	19207	12265543
90	2	5305-00-054-5649	96906	MS51957-15
90	3	5310-00-584-3782	88044	AN960C4L
90	4	5935-01-125-5821	96906	MS3470W10-6P
90	5		19207	12265999
90	6	5305-00-889-3099	96906	MS16998-34
90	7	5310-00-167-0753	88044	AN960PD10L
90	8	5310-01-101-8448	19207	12265528-2
90	9	5310-00-183-4406	88044	AN960PD10
91	1	5305-00-983-6660	96906	MS16998-43
91	2	5310-00-187-2354	88044	AN960PD416
91	3	4730-01-050-2978	19207	12265904
91	4	5935-01-166-2939	81349	M85049/31-10A
91	5	5935-01-125-5821	96906	MS3470W10-6P
92	1	4710-01-076-4333	19207	12266183
92	2	4730-00-202-8836	96906	MS21916-4-3

CROSS-REFERENCE INDEXES

FIG.	ITEM	FIGURE AND ITEM NUMBER INDEX		PART NUMBER
		STOCK NUMBER	FSCM	
92	3	5330-00-835-7485	96906	MS28778-3
92	4	4710-01-076-4332	19207	12266074
92	5		96906	MS51892-25
92	6	5330-00-804-5695	96906	MS28778-6
92	7		08080	MFA-012-4B
92	8	5310-00-187-2354	88044	AN960PD416
92	9	5305-00-983-6661	96906	MS16998-44
92	10	4710-01-076-4330	19207	12266187
92	11	4710-01-074-5007	19207	12266179
92	12	4710-01-076-4328	19207	12266076
93	1	4710-01-086-3252	19207	12265748
93	2	4710-01-088-0701	19207	12265745
93	3		96906	MS51892-25
93	4	5330-00-804-5695	96906	MS28778-6
93	5	4320-01-102-6981	19207	12265504
93	6	5310-00-531-9515	88044	AN960C416
93	7	5305-00-983-6661	96906	MS16998-44
93	8	5330-00-805-2966	96906	MS28778-4
93	9		96906	MS51843-23
93	10	4710-01-085-8260	19207	12265729
93	11	4710-01-076-4335	19207	12265749
93	12	4710-01-076-4329	19207	12265770
94	1		96906	MS51852-10
94	2	4730-00-375-6403	96906	MS51860-55
94	3	4820-00-903-3755	96906	MS24423-6
94	4	4730-00-689-1231	96906	MS51812-5
94	5		96906	MS51855-10
94	6	4710-01-074-5005	19207	12266175
94	7	4710-01-074-5003	19207	12266171
94	8	4730-00-466-7467	96906	MS51860-53
94	9	4720-01-054-3889	19207	12266252-2
94	10		96906	MS51843-23
94	11	5330-00-805-2966	96906	MS28778-4
94	12	4720-01-054-3890	19207	12266252-3
94	13	4730-00-541-6490	96906	MS21912-4
94	14	4720-01-055-5673	19207	12266252-1
94	15	4730-00-727-9795	96906	MS51839-3SS
94	16	4710-01-074-5009	19207	12266185
94	17	4710-01-074-5006	19207	12266177
94	18	4730-00-407-0558	96906	MS51843-5
94	19	5330-00-804-5695	96906	MS28778-6
94	20	4710-01-074-5004	19207	12266173
94	21	4730-00-413-3462	96906	MS51839-5
94	22	4710-01-074-5011	19207	12266190
94	23	4720-01-054-3891	19207	12266251
94	24	5340-01-050-2057	19207	12266164
94	25	5306-00-151-1427	88044	AN4-5A
94	26	5310-00-187-2354	88044	AN960PD416
95	1	5340-01-050-9592	19207	12266223-2
95	2		19207	12266224
95	3		19207	12266223-3
95	4	5340-00-021-3495	96906	MS51830-201L
95	5	5306-00-485-1976	80205	NAS1297-4-11
95	6	3040-01-052-8921	19207	12266193
95	7	3040-01-052-1072	19207	12266194
95	8	5306-00-722-0393	88044	AN3-4A
95	9	5310-00-167-0812	88044	AN960C10L
95	10	5340-01-055-8883	19207	12266222
95	11	5305-00-957-7086	96906	MS24693S273

CROSS-REFERENCE INDEXES

FIG.	ITEM	FIGURE AND ITEM NUMBER INDEX		PART NUMBER
		STOCK NUMBER	FSCM	
95	12	5340-01-050-9591	19207	12266223-1
95	13	5340-00-021-3495	96906	MS51830-201L
95	14		19207	12266223-3
95	15		19207	12266224
95	16	5360-01-129-9238	19207	12266110
95	17	3040-01-050-2974	19207	12266218
95	18	5306-00-151-1427	88044	AN4-5A
95	19	5306-00-151-1426	88044	AN4-6A
95	20	5310-00-187-2354	88044	AN960PD416
95	21	2590-01-085-8134	19207	12266109
95	22	3120-01-056-1579	19207	12266108
96	1	5340-01-086-3263	19207	12266111
96	2		00624	900010-32C
96	3		96906	MS28776M2-13
96	4		19207	12327960
96	5		19207	12266221
96	6		96906	MS28783-2
96	7		96906	MS28775-224
96	8		19207	12266227
96	9		19207	12266219
96	10		96906	MS28782-29
96	11		96906	MS28775-326
96	12	5340-01-054-0257	19207	12266220
97	1	5310-00-902-9369	96906	MS21083N8
97	1		80205	NAS620-416
97	2	5310-01-014-4280	88044	AN960C1016
97	3	5306-01-050-2077	19207	12266025
97	4	3040-01-266-9783	19207	12352413
97	5		00624	900010-32C
97	6		80756	RR140
97	7		96906	MS28776M2-11
97	8		96906	MS28783-4
97	9		96906	MS28775-226
97	10		96906	MS28782-21
97	11		96906	MS28775-216
97	12		96906	MS28782-31
97	13		81349	M83461/1-328
97	14		19207	11640333
97	15		96906	MS28778-2
97	16		96906	MS171530
97	17	4730-01-077-4893	80205	NAS516-1A
97	18		19207	12298752
97	20	3120-01-227-4895	19207	12311777
97	21	5305-00-269-3242	96906	MS90727-66
97	22	5310-00-167-0804	88044	AN960C616
97	23	5310-00-857-4959	96906	MS21044C6
98	1	5310-00-167-0824	88044	AN960-916
98	2	4730-00-375-6403	96906	MS51860-55
98	3	4720-01-059-4136	19207	12266180
98	4		96906	MS51852-10
98	5		96906	MS51855-10
98	6	4720-01-059-4134	19207	12265764-5
98	7	4730-00-413-3462	96906	MS51839-5
98	8	5330-00-804-5695	96906	MS28778-6
98	9	4720-01-059-4137	19207	12265764-6
98	10	5340-01-159-9428	80205	NAS1714D3-7S
98	11	5310-00-167-0812	88044	AN960C10L
98	12	5305-00-059-3660	96906	MS51958-64
98	13	5340-00-598-0146	96906	MS21919WDG6

CROSS-REFERENCE INDEXES

FIG.	ITEM	FIGURE AND ITEM NUMBER INDEX		PART NUMBER
		STOCK NUMBER	FSCM	
98	14	4720-01-076-4317	19207	12265764-8
98	15	4720-01-059-4135	19207	12266178
98	16	4710-01-083-5624	19207	12265699
98	17	4720-01-059-4138	19207	12265764-7
98	18	4730-00-815-5424	96906	MS21912-6
99	1	5975-00-111-3208	96906	MS3367-5-9
99	2	8305-00-267-3114	81349	MIL-C-5651
100	1	7690-01-105-1036	19207	12265578
100	2	7690-01-076-4357	19207	12265575
100	3	7690-01-075-7925	19207	12265567
100	4	7690-01-076-4352	19207	12265551
100	5	7690-01-075-7923	19207	12265527
100	6	7690-01-075-7928	19207	12265574
100	7	7690-01-075-7921	19207	12265519
100	8	7690-01-077-1836	19207	12265557
100	9	7690-01-076-4353	19207	12265553
100	10	7690-01-076-4359	19207	12265585
100	11	7690-01-076-4360	19207	12265586
100	12	7690-01-101-8473	19207	12265784
100	13	7690-01-076-4358	19207	12265580
100	14	7690-01-102-4734	19207	12265563
100	15	7690-01-076-6223	19207	12265618
100	16	7690-01-075-7918	19207	12265617
100	17	7690-01-105-1037	19207	12265565
100	18	7690-01-076-4351	19207	12265541
100	19	7690-01-076-4355	19207	12265564
100	20	7690-01-075-7924	19207	12265532
100	21	7690-01-075-7915	19207	12265924
100	22	9905-01-150-9679	19207	12311920
100	23		19207	12313192
100	24	7690-01-075-7919	19207	12265624
100	25		19207	12352407
100	26	7690-01-075-7922	19207	12265523
100	27	7690-01-075-7927	19207	12265572
100	28	7690-01-075-7926	19207	12265568
100	29	7690-01-076-4361	19207	12265611
100	30	7690-01-102-7171	19207	12298743
100	31		19207	12313183
100	32		19207	12313181
100	33	7690-01-107-9956	19207	12298704
100	34	7690-01-075-7920	19207	12265515
100	35	7690-00-880-7293	19207	8763252
100	36	7690-00-014-0610	19207	10890212
101	1	5120-01-055-1852	19207	12277612
101	2	5306-01-130-8981	88044	AN6C71
102	1	1450-01-249-1699	19207	12277650
102	2	4010-01-098-3280	80205	NAS1049-12P
102	3	4030-00-244-6092	80205	NAS1042-12
102	4		19207	12277651
102	5	5310-01-070-2105	96906	MS51967-14
102	6	5310-00-933-8778	96906	MS35338-143
102	7	5306-01-126-7502	19207	12277628-7
102	8	5340-01-109-4405	19207	12277678
102	9		19207	12298856-2
102	10	4030-00-542-3179	80205	NAS1042-6
102	11	5306-01-126-7503	19207	12277628-3
102	12		19207	12298856-1
102	13	5310-00-763-8920	96906	MS51967-20
102	14	5310-00-820-6653	96906	MS35338-50

CROSS-REFERENCE INDEXES

FIG.	ITEM	FIGURE AND ITEM NUMBER INDEX		PART NUMBER
		STOCK NUMBER	FSCM	
102	15	5306-01-126-7501	19207	12277628-5
102	16		19207	12277649-301
102	17		19207	12277649-1
103	1	2590-01-101-8354	19207	12277602
103	2	5310-00-167-0803	88044	AN960C516
103	3	5315-00-903-5944	96906	MS20392-4C41
103	4	4935-01-052-4967	19207	12277607
103	5	2590-01-075-7867	19207	12265529-3
103	6	5305-00-054-6652	96906	MS51957-28
103	7	5340-00-904-6183	96906	MS17984C510
103	8	5305-00-923-4212	96906	MS90727-106
103	9	5310-00-933-8778	96906	MS35338-143
103	10	5310-00-767-9425	96906	MS15795-818
103	11	5355-01-094-6785	99862	CL-5A-HK4T
103	12	5310-00-773-7618	96906	MS15795-814
103	13	5120-01-079-3106	19207	12277665
103	14	5310-00-732-0558	96906	MS51967-8
103	15	5340-01-053-3884	19207	12277606
103	16	5306-00-492-0842	80205	NAS1297-5-6
103	17	6920-01-052-5077	19207	12277603
103	18	5340-00-417-4941	96906	MS51830-108
103	19	5315-00-842-3044	96906	MS24665-283
103	20	5340-00-948-0751	96906	MS51830-203
103	21	5120-01-076-4141	19207	12277601
104	1	1040-01-095-0092	81361	E13-12-111
104	2	5310-00-619-1148	78553	AN960-10C
104	3	5310-00-933-8120	96906	MS35338-138
104	4	5305-00-050-9230	96906	MS51957-64
105	1	5340-01-095-0297	81361	C13-12-65
105	2	1040-01-095-0091	81361	E13-12-90
105	3	5310-00-167-0821	88044	AN960-616
105	4	5310-00-637-9541	96906	MS35338-46
105	5	5305-00-269-3238	96906	MS90726-62
105	6	2510-01-076-4178	19207	12265773-5
105	7	5305-00-071-1787	96906	MS90725-86
105	8	5310-00-209-0965	96906	MS35338-47
105	9	5310-00-167-0822	88044	AN960-716
105	10	2510-01-076-4179	19207	12265773-3
105	11	5330-01-076-4270	19207	12266261
105	12	5340-01-111-2256	19207	12266258-3
105	13	5310-00-141-1795	88044	AN960-416
105	14	5310-00-582-5965	96906	MS35338-44
105	15	5305-00-225-3843	96906	MS90725-8
106	1	5365-01-050-9630	19207	12266283
106	2		19207	12377741
106	3	5310-00-689-3877	96906	MS17829-3C
106	4		19207	12377736
106	5		19207	12266280
106	6	5305-00-042-6425	96906	MS24667-25
106	7		19207	12377740
106	8	5305-01-151-7382	96906	MS16998-28L
106	9	5310-00-680-7296	80205	NAS620-10L
106	10	5315-00-827-6172	80205	NAS561SF4-16
106	11	5306-00-582-8718	88044	AN6C10A
106	12	5310-00-595-6057	96906	MS15795-815
106	13	5310-00-781-9483	80205	NAS620C10L
106	14	5305-00-059-3659	96906	MS51958-63
106	15	5340-01-083-5384	19207	12266286-1
106	16	5315-00-847-5751	96906	MS16555-629

CROSS-REFERENCE INDEXES

FIG.	ITEM	FIGURE AND ITEM NUMBER INDEX		PART NUMBER
		STOCK NUMBER	FSCM	
106	17	5340-01-236-0658	19207	12327974-1
106	18	5360-00-763-3987	96906	MS24585C247
106	19	5315-00-597-0525	96906	MS51923-161
106	20	1440-01-075-2736	19207	12266294
106	21	3040-01-059-4314	19207	12266292
106	22	5306-01-050-9617	19207	12266303
106	23	5305-00-995-3442	96906	MS35207-268
106	24	5310-00-933-8120	96906	MS35338-138
106	25	5305-00-959-4158	96906	MS24693C273
106	26	5315-01-159-8662	96906	MS39086-422
106	27	5340-00-021-3495	96906	MS51830-201L
106	28	5325-01-101-8408	19207	12266290
106	29	5340-01-101-8349	19207	12266285
106	30	5340-01-101-8353	19207	12266363
106	31	2590-01-102-0074	19207	12298716-2
106	32		19207	12266291
106	33	5315-00-958-8274	96906	MS16555-45
106	34		19207	12266288-3
106	35		19207	12266288-5
106	36	5315-00-949-3700	96906	MS16555-50
106	37	5315-00-080-1941	96906	MS20392-2C27
106	38	5310-00-619-1148	78553	AN960-10C
106	39	5315-00-200-3586	96906	MS24665-1012
106	40	5310-00-167-0809	88044	AN960C1216
106	41	5315-00-988-8782	96906	MS16555-650
106	42	5315-01-053-4383	19207	12266296-3
106	43	5315-00-823-8682	96906	MS16555-25
106	44	5365-00-925-4784	96906	MS16633-4062
106	45	5340-01-083-3001	19207	12266286-2
106	46	1440-01-075-2736	19207	12266294
106	47	5315-00-597-0525	96906	MS51923-161
106	48	5360-00-763-3987	96906	MS24585C247
106	49		19207	12327974-2
106	50	5315-00-847-5751	96906	MS16555-629
106	51	5315-01-053-4384	19207	12266296-4
106	52	2590-01-102-6874	19207	12298716-1
106	53		19207	12266291
106	54	5315-00-958-8274	96906	MS16555-45
106	55		19207	12266288-3
106	26		19207	12266288-5
106	57	5315-00-949-3700	96906	MS16555-50
107	1	1430-01-057-2629	19207	12266374
107	2	5365-01-096-9361	19207	12265525-2
107	3	3110-01-096-7022	19207	12265597-2
107	4	2590-01-052-8926	19207	12266384
107	5	3120-00-517-8585	19207	12265579-3
107	6	5305-00-942-8431	96906	MS35275-245
107	7	5310-00-619-3847	96906	MS15795-707
107	8		19207	12266385
107	9	5310-00-057-0573	80205	NAS620C4
107	10	5305-00-054-5651	96906	MS51957-17
107	11	6105-01-050-2059	19207	12265908
107	12	3010-01-051-5335	19207	12266381
107	13	5365-01-056-3319	80205	NAS1057T5-048
107	14	5365-00-804-6858	96906	MS16625-4081
107	15	3110-00-033-9851	96906	MS27641-5
107	16	5315-00-839-2325	96906	MS24665-132
107	17	5340-01-052-8925	19207	12266379
107	18	5360-00-152-0407	19207	12265536

CROSS-REFERENCE INDEXES

FIG.	ITEM	FIGURE AND ITEM NUMBER INDEX		PART NUMBER
		STOCK NUMBER	FSCM	
107	19	5315-00-454-0319	96906	MS16555-330
107	20	5315-01-056-7321	19207	12266380
107	21	5315-01-097-8379	96906	MS9844-16
107	22	5340-00-988-3210	96906	MS25281R4
107	23	5310-00-880-5978	96906	MS15795-807
107	24	5305-00-054-6669	96906	MS51957-44
107	25	5940-00-113-9828	96906	MS25036-148
107	26	3040-01-052-9050	19207	12266377
107	27	5365-01-056-3320	80205	NAS1057T8-016
107	28	3110-00-856-3149	21335	S5PP
107	29	5365-00-598-1774	96906	MS16625-4112
107	30	5305-01-046-2023	96906	MS51021-132
107	31	3040-01-109-6234	19207	12298852
107	32	5305-01-085-1012	19207	12266814
107	33	5930-00-504-6855	19204	7602206
107	34	5930-00-683-2814	96906	MS25253-1
107	35	5999-01-075-7954	19207	12266392
107	36	5305-00-054-5648	96906	MS51957-14
107	37	5310-00-595-6211	96906	MS15795-803
107	38	5310-00-934-9748	96906	MS35649-244
107	39	5310-00-550-3715	96906	MS35333-70
107	40	5365-00-816-4238	96906	MS16633-4050
107	41	1430-01-052-1169	19207	12266376
107	42	5340-00-443-5878	96906	MS51830-102L
107	43	3120-00-722-7288	96906	MS17795-83
107	44	5340-00-294-9799	96906	MS51830CA104L
107	45	5340-00-544-3129	96906	MS21209F4-25
107	46	5340-00-178-8116	96906	MS51830-103L
107	47		19207	12266376-3
107	48	3120-01-086-4815	19207	12265521-2
107	49	5340-00-902-9726	80205	NAS1397P3N
107	50	5940-00-836-0358	96906	MS17143-13
107	51	5305-00-054-6657	96906	MS51957-33
107	52	5310-00-773-7624	80205	NAS620C6
107	53	5940-00-983-6044	81349	37TB3
107	54	5340-01-056-1569	19207	12266386
107	55	1440-00-421-4064	18876	10084603
107	56	5310-00-069-5291	80205	NAS620C8
107	57	5305-00-054-6670	96906	MS51957-45
107	58	5935-01-087-4792	19207	12265570-6
107	59	3040-01-072-3111	19207	12266378
107	60	5315-00-377-0937	80205	NAS1407N7M8
107	61	1440-00-410-9747	18876	10084483
107	62	5310-00-619-1148	78553	AN960-10C
107	63	5315-01-097-8378	96906	MS9844-20
107	64	5315-00-462-8347	18876	10225472
107	65	5360-00-488-1094	18876	10225470
107	66	5365-01-096-9360	19207	12265894
107	67	3110-01-110-5418	19207	12265534-1
107	68	5360-01-055-4327	96906	MS24585-1256
107	69	5310-00-531-9515	88044	AN960C416
107	70	5305-00-054-6668	96906	MS51957-43
107	71	5305-00-915-8064	96906	MS51977-67
107	72	5305-00-866-1607	96906	MS51023-66
107	73	5305-00-054-5650	96906	MS51957-16
107	74	5935-00-900-9130	96906	MS3120E14-19P
107	75	5340-01-056-0674	19207	12266383
107	76	5310-00-982-4999	96906	MS21044C04
107	77	7690-01-096-9365	19207	12266460

CROSS-REFERENCE INDEXES

FIG.	ITEM	FIGURE AND ITEM NUMBER INDEX		PART NUMBER
		STOCK NUMBER	FSCM	
107	78	5935-01-070-5954	18876	10084352
107	79	5305-00-725-4197	96906	MS51960-5
107	80	5305-01-038-9528	18876	10288902-2
107	81	5305-01-056-3184	18876	10288902-1
107	82	1440-00-079-0938	18876	10288944
107	83	5330-00-091-2895	18876	10288904
107	84	5315-00-619-3998	96906	MS51923-185
107	85	5360-00-493-7607	18876	10288903
107	86	5330-00-001-1970	18876	10288905
108	1	1005-01-076-4149	19207	12266475
108	2	9320-01-086-3255	19207	12266477-3
108	3		19207	12266476
108	4	9320-01-086-3254	19207	12266477-5
108	5	5305-00-269-2803	96906	MS90726-60
108	6	5310-00-773-7618	96906	MS15795-814
108	7	5310-00-167-0804	88044	AN960C616
108	8	5310-00-183-4355	88044	AN960C616L
108	9	5365-01-056-3324	19207	12266079
108	10	5365-01-075-7873	19207	12266064
108	11		19207	12266060
108	12	5310-00-167-0805	88044	AN960C716
108	13	5305-00-709-8482	96906	MS90727-96
109	1	1005-01-076-6094	19207	12265834
109	2	5315-01-096-7427	96906	MS16555-670
109	3	5305-00-267-8962	96906	MS90727-18
109	4	5310-00-809-4058	96906	MS27183-10
109	5	5310-01-077-1813	19207	12265694
109	6	5310-01-076-4290	19207	12265676-3
109	7	5340-01-066-7769	19207	12266247
109	8	5360-01-076-4256	19207	12265556-8
109	9	1005-00-610-8910	19204	6108910
109	10	5306-01-075-7865	19207	12265939
109	11	5365-01-297-2817	80205	NAS1057T7-073
109	12	1005-01-078-5969	19207	12266284
109	13	5305-01-075-7810	19207	12265942
109	14	5355-01-080-5641	19207	12266469
109	15	5315-00-953-5742	96906	MS39086-242
109	16	5315-00-984-6829	96906	MS51923-599
109	17	5315-00-410-4853	96906	MS51923-152
109	18	1005-01-071-9813	19207	12266188
109	19	5340-00-021-3495	96906	MS51830-201L
109	20	5310-00-877-5796	96906	MS21044N4
109	21	5310-00-088-0552	96906	MS21044N7
109	22	1005-01-085-8139	19207	12266061
109	23	5340-00-783-9139	96906	MS51830-204L
109	24		19207	12266061-3
109	25	5305-00-267-8958	96906	MS90727-14
109	26	1005-01-211-8417	19207	12265941
109	27	5310-01-102-0073	19207	12266065
109	28	5310-00-080-6004	96906	MS27183-14
109	29	5305-00-269-2804	96906	MS90726-61
109	30	5306-01-087-1077	19207	12266063
109	31	3120-00-100-6354	96906	MS17811-11
109	32	1005-01-053-4393	19207	12266067
109	33	5306-01-056-7243	19207	12266066
109	34	5310-00-950-0039	96906	MS21044N6
109	35	5306-01-056-5436	19207	12265609
109	36	5310-00-184-8628	96906	MS15795-816
109	37	5310-01-076-4296	19207	12265685-1

CROSS-REFERENCE INDEXES

FIG.	ITEM	FIGURE AND ITEM NUMBER INDEX		PART NUMBER
		STOCK NUMBER	FSCM	
109	38	5306-00-150-9221	88044	AN3-3A
109	39	5310-00-014-5850	96906	MS27183-42
109	40	5305-01-097-5841	96906	MS51023-127
109	41	5310-00-167-0797	88044	AN960C3
109	42	5360-01-099-0367	96906	MS24585-1125
109	43	3110-00-198-1050	96906	MS19060-4814
109	44	5340-01-075-7914	19207	12265936
109	45	5310-00-282-6907	88044	AN960C1016L
109	46	5310-00-149-9130	96906	MS20002-6
109	47	1005-01-050-2105	19207	12266287
109	48	5310-00-080-6004	96906	MS27183-14
109	49	5315-00-842-3044	96906	MS24665-283
109	50	5305-00-904-4053	96906	MS51096-355
109	51	9505-00-684-4843	96906	MS20995F41
109	52	1005-01-076-4136	19207	12266459
109	53	5306-01-109-1327	19207	12266813
109	54	1005-01-131-7536	19207	12266451
109	55	5305-00-939-1179	96906	MS51095-364
109	56	1015-01-106-6181	19207	12266443
109	57	5340-01-131-7440	19207	12266444
109	58	5315-01-125-9693	19207	12266448
109	59	5340-00-772-0190	19207	12266446
109	60	5360-01-128-5649	19207	12266449
109	61	5310-00-809-5998	96906	MS27183-18
109	62	5315-00-005-0442	96906	MS24665-285
109	63	5310-00-842-1490	96906	MS35692-37
109	64	5360-01-075-7854	19207	12266471
109	65	1005-01-076-9292	19207	12266336
109	66	5340-01-121-1871	96906	MS17990C840
109	67	4010-00-165-6058	816348	RRC271TYPE1GRADE CCLASS5STYLE1
109	68	4030-00-954-8801	96906	MS87006-43
109	69	5315-01-067-2303	19207	12266334
109	70	1005-01-109-4613	19207	12266439
109	71	5310-00-851-2682	96906	MS35691-17
109	72	5305-00-984-5695	96906	MS35206-315
109	73	5315-00-019-0777	96906	MS24665-291
109	74	7690-01-075-7931	19207	12266836
109	75	5360-01-066-6098	19207	12266840-2
109	76	5360-01-066-6099	19207	12266840-1
109	77	5315-01-066-6093	19207	12265595
109	78	5365-01-080-0410	80205	NAS1057T6-112
109	79	2590-01-066-7555	19207	12266839
110	1	5855-01-145-2457	80063	SM-C-772001
110	2	5310-00-081-4219	96906	MS27183-12
110	3	5310-00-974-6623	96906	MS35338-140
110	4	5305-00-574-0622	96906	MS24677-56C
110	5	9505-00-293-4208	00624	900010-32C
110	6		19207	12266500
110	7	5330-01-135-2139	96906	MS28775-350
110	8	1240-01-051-3991	19207	12266696
110	9	5305-00-499-4959	96906	MS16995-16B
110	10	5306-00-150-9527	88044	AN3C5A
110	11	5310-00-167-0812	88044	AN960C10L
110	12	5855-01-061-4259	19207	12266422
110	13	5365-01-058-5942	19207	12266423
110	14	5306-00-225-9089	96906	MS90726-34
110	15	5305-00-983-6653	96906	MS16998-30
110	16	5365-01-058-1095	19207	12266421-5

CROSS-REFERENCE INDEXES

FIG.	ITEM	FIGURE AND ITEM NUMBER INDEX		PART NUMBER
		STOCK NUMBER	FSCM	
110	17	5310-01-057-9362	19207	12266421-3
110	18	5310-00-809-4058	96906	MS27183-10
110	19	5305-00-267-8958	96906	MS90727-14
110	20	1440-00-140-1529	18876	10085145
111	1	1240-01-053-2445	19207	12266640
111	2	5305-00-988-7842	96906	MS16995-68
111	3	5305-00-469-6798	96906	MS16996-12B
111	4	1240-01-049-6762	19207	12266505
111	5	1240-01-049-9776	19207	12266503
111	6	5305-01-098-2191	19207	12277707-2
111	7	1240-01-052-1453	19207	12266508
111	8	1440-01-050-4911	18876	10692258
111	9	1240-01-051-8604	19207	12266506
111	10	5305-01-081-6100	19207	12266651-8
111	11	1240-01-057-9920	19207	12266504
111	12	5330-01-090-7998	19207	12266684
111	13	1240-01-055-2778	19207	12266509
111	14	4730-01-059-1500	19207	12277709-1
111	15	1240-01-050-0179	19207	12266627
111	16	4730-01-058-8840	19207	12277709-2
111	17	5305-00-182-7302	19200	10555157-11
111	18	5310-00-224-0749	96906	MS35338-138B
111	19	5310-00-115-6889	19207	12266650-10
111	20	1240-01-300-9523	19207	12311497
111	21	5305-00-499-4959	96906	MS16995-16B
111	22	1240-01-051-3991	19207	12266696
111	23	1240-01-050-0166	19207	12266557
111	24	5306-00-710-4702	19204	7104702
111	25	1240-01-254-4776	19207	12327962
111	26	5330-00-551-8441	96906	MS28775-019
111	27		18876	MIS-13900TYII
111	28	1240-01-254-4775	19207	12327963
111	29	5330-00-727-2637	96906	MS28775-023
111	30		19207	12311765
111	31	5305-00-959-1909	96906	MS16996-11
111	32	5310-00-619-1148	96906	MS15795-808
111	33	1240-01-050-0050	19207	12266542
111	34	1240-01-144-2904	19207	12277795
111	35	5306-01-057-6683	19207	12266666
111	36	5365-01-082-7941	19207	12266650-16
111	37	5305-01-026-0773	96906	MS16996-9B
111	38	1240-01-060-8580	19207	12266664
111	39	5365-01-049-1716	19207	12266650-11
111	40	5305-00-182-7302	19200	10555157-11
111	41	1240-01-055-9718	19207	12266668-1
111	42	5330-01-057-6578	19207	12266669-1
111	43	5305-00-150-3485	96906	MS16995-9B
111	44	5305-00-150-3425	96906	MS51957-46B
111	45	5330-01-057-6579	19207	12266669-2
111	46	1240-01-076-2057	19207	12266668-2
111	47	1240-01-050-0049	19207	12266543
111	48		96906	MS20995C32
111	49	5365-00-857-5033	81349	M27426-1168D
111	50	1240-01-057-9919	19207	12266610
111	51	5330-00-580-9762	96906	MS9021-234
111	52	5310-01-058-4965	19207	12266690
111	53	5310-01-145-7721	19207	12277792
111	54	5340-01-182-1305	19207	12311671
111	55		19207	12311494

CROSS-REFERENCE INDEXES

FIG.	ITEM	FIGURE AND ITEM NUMBER INDEX		PART NUMBER
		STOCK NUMBER	FSCM	
111	56		19207	12311495
111	57	6685-01-055-2777	19207	12277771
111	58	5330-00-727-2637	96906	MS28775-023
111	59	5330-01-135-2139	96906	MS28775-350
111	60	5310-00-929-6395	96906	MS35338-136
111	61	5305-00-054-6653	96906	MS51957-29
111	62	5305-00-939-9221	96906	MS35275-241
111	63	5355-01-050-7152	19207	12266594
111	64	5305-00-145-0713	96906	MS16995-18B
111	65	1240-01-073-7288	19207	12266510
111	66	4820-00-456-1643	19207	12277772
111	67	6685-01-055-2777	19207	12277771
111	68	5330-00-727-2637	96906	MS28775-023
111	69	1240-01-254-4776	19207	12327962
111	70	5330-00-551-8441	96906	MS28775-019
111	71		18876	MIS-13900TYII
111	72	1240-01-254-4775	19207	12327963
111	73	5305-00-499-4984	96906	MS16995-28B
111	74	5310-00-224-0748	96906	MS35338-137B
111	75	5365-01-107-9332	19207	12266650-19
111	76	5365-00-484-0832	19207	12277781
111	77	4730-00-483-8327	19207	12277780
111	78		96906	MS20995C20
111	79	9905-01-080-0117	19207	12277770
111	80	5330-01-049-9864	19207	12266518
111	81	6650-01-073-7287	19207	12266517
112	1		19207	12352412
112	2	5330-01-068-6373	19207	12266909
112	3	1240-01-216-2678	19207	12311727
112	4	1240-01-068-6676	19207	12266931
112	5	5310-01-008-2896	96906	MS51848-48
112	6	5305-00-151-6148	96906	MS16995-26B
112	7	5330-00-542-1398	96906	MS28775-121
112	8	6685-01-072-1817	18876	10189387
112	9	1440-01-050-4911	18876	10692258
112	10	1240-01-068-6529	19207	12266911
112	11	5310-01-068-6343	19207	12266914
112	12	5310-00-183-4355	88044	AN960C616L
112	13	5310-00-180-0277	96906	MS35333-76
112	14	5310-00-722-8528	19207	12266953-3
112	15	1240-01-068-6528	19207	12266915
112	16	4440-00-454-8264	08992	TA417-10189389
112	17	5330-00-551-8441	96906	MS28775-019
112	18		18876	MIS-13900TYII
112	19	4820-00-077-2364	18876	10189386-2
112	20	4820-00-456-1643	18876	10189386
112	21	5330-00-584-0265	96906	MS28775-012
112	22	5330-01-070-3361	19207	12266910
112	23	5310-00-637-9541	96906	MS35338-46
112	24	5305-00-688-2111	96906	MS90728-63
112	25		96906	MS20995C20
113	1	5985-00-985-9024	80063	SM-D-542001
113	2	5330-00-078-4184	80063	SCB160382
113	3	5310-00-514-6674	96906	MS35335-34
113	4	5306-00-225-8494	96906	MS90725-29
113	5	2590-01-096-9317	19207	12265983
113	6	5305-00-068-0508	96906	MS90728-6
113	7	5310-00-141-1795	88044	AN960-416
113	8	5310-00-582-5965	96906	MS35338-44

CROSS-REFERENCE INDEXES

FIG.	ITEM	FIGURE AND ITEM NUMBER INDEX		PART NUMBER
		STOCK NUMBER	FSCM	
113	9	5310-00-637-9541	96906	MS35338-46
113	10	5305-00-821-3869	96906	MS90728-65
114	1	5935-00-003-2550	96906	MS3470L12-10P
114	2	5935-01-076-9451	96906	MS3476W12-10S
114	3	5935-01-184-7189	81349	M85049/52-1-12W
114	4	5935-01-078-4517	96906	MS3476W14-19S
114	5	5935-01-108-7604	96906	MS3470W14-19P
114	6	5935-01-163-3224	81349	M85049/52-1-14W
114	7	5935-01-009-5640	96906	MS3121F12-8P
114	8	5935-01-108-8438	96906	MS3476W12-8S
114	9	5935-00-702-4199	81349	M39024/10-02
114	10	5305-00-147-3248	96906	MS51861-12C
114	11	5310-00-595-6211	96906	MS15795-803
114	12		19207	12277697
114	13	5310-00-933-8118	96906	MS35338-135
114	14	5305-00-054-5652	96906	MS51957-18
114	15		19207	12277696
114	16	5310-00-114-0110	80205	NAS1831-3B04
114	17	5310-00-934-9748	96906	MS35649-244
114	18	5940-00-082-4662	96906	MS27249-3B5
114	19	5975-00-518-1908	59730	3303
114	20	5365-00-598-5416	96906	MS3420-12
115	1	5935-00-059-3442	96906	MS3121F16-26P
115	2	5935-01-108-4478	96906	MS3476W20-41P
115	3	5935-01-034-6996	96906	MS3470L20-41S
115	4	5935-01-107-7293	96906	MS3476W20-39P
115	5	5935-01-033-3521	96906	MS3470L20-39S
115	6	5935-00-702-4199	81349	M39024/10-02
115	7	5305-00-147-3248	96906	MS51861-12C
115	8	5310-00-595-6211	96906	MS15795-803
115	9		19207	12277699
115	10	5975-00-964-7332	59730	3306
115	11		19207	12277695-3
115	12	5365-00-141-6945	96906	MS3420-24
116	1	5305-00-948-4042	96906	MS35275-204
116	2	5310-00-595-6761	96906	MS15795-802
116	3	5935-01-055-3910	81349	M55302/27-95
116	4		19207	12277698
116	5	5310-00-928-2690	96906	MS35338-134
116	6	5310-00-938-2013	96906	MS35649-224
116	7		19207	12277695-5
116	8	6210-00-813-8265	81349	LH73/1
116	9	5935-00-702-4199	81349	M39024/10-02
116	10	5310-00-595-6211	96906	MS15795-803
116	11	5305-00-147-3248	96906	MS51861-12C
116	12	6210-00-957-7828	81349	LC12CN2
116	13	6240-00-763-7744	96906	MS25237-387
117	1	5935-00-702-4199	81349	M39024/10-02
117	2	7690-01-120-9874	19207	12311913
117	3		19207	12311911
117	4	5310-00-619-1148	78553	AN960-10C
117	5	5305-00-059-3660	96906	MS51958-64
117	6	2530-01-084-0004	19207	12273242-510
117	7	5975-01-118-2880	19207	12311887-31
117	8	5935-01-123-0601	81349	D38999/24WJ35SN
117	9	5305-00-147-3248	96906	MS51861-12C
117	10	5310-00-595-6211	96906	MS15795-803
117	11	5340-01-126-3585	19207	12311912
117	12	5930-00-913-2983	96906	MS90311-231

CROSS-REFERENCE INDEXES

FIG.	ITEM	FIGURE AND ITEM NUMBER INDEX		PART NUMBER
		STOCK NUMBER	FSCM	
117	13	5310-00-934-9765	96906	MS35650-304
117	14	5310-00-933-8120	96906	MS35338-138
117	15	5325-00-960-2410	96906	MS21266-1N
117	16	5340-00-820-1789	96906	MS25281R13
118	1	5999-00-721-0350	02929	28F536
118	2		19207	12277681-1
118	3	5935-01-118-5714	96906	MS3456W22-22S
119	1	5340-01-111-7094	19207	12277694
119	2	5935-01-172-8574	81349	M85049/52-1-22W
119	3	5310-00-928-2690	96906	MS35338-134
119	4	5310-00-938-2013	96906	MS35649-224
119	5	5365-00-141-6943	96906	MS3420-16
119	6	5935-01-090-4137	81349	M55302/113-02
119	7	5310-00-043-4708	80205	NAS620C2
119	8	5305-00-054-5640	96906	MS51957-6
120	1	5935-01-172-8574	81349	M85049/52-1-22W
120	2	5365-00-141-6943	96906	MS3420-16
120	3	5340-01-111-7094	19207	12277694
120	4	5935-01-090-4137	81349	M55302/113-02
120	5	5310-00-043-4708	80205	NAS620C2
120	6	5305-00-054-5640	96906	MS51957-6
120	7	5305-00-054-5650	96906	MS51957-16
120	8	5935-00-489-1997	81349	M24308/2-5
120	9	5999-00-239-3338	81349	M39029/63-368
120	10	5935-01-078-4815	81349	M24308/20-10
120	11	5310-00-938-2013	96906	MS35649-224
120	12	5310-00-928-2690	96906	MS35338-134
120	13	5310-00-934-9748	96906	MS35649-244
120	14	5310-00-933-8118	96906	MS35338-135
121	1	5935-01-172-8574	81349	M85049/52-1-22W
121	2	5365-00-141-6943	96906	MS3420-16
121	3	5340-01-111-7094	19207	12277694
121	4	5935-01-090-4137	81349	M55302/113-02
121	5	5310-00-043-4708	80205	NAS620C2
121	6	5305-00-054-5640	96906	MS51957-6
121	7	5305-00-054-5650	96906	MS51957-16
121	8	5935-00-490-8389	81349	M24308/4-5
121	9	5999-00-411-7645	81349	M39029/64-369
121	10	5935-01-078-4815	81349	M24308/20-10
121	11	5310-00-938-2013	96906	MS35649-224
121	12	5310-00-928-2690	96906	MS35338-134
121	13	5310-00-934-9748	96906	MS35649-244
121	14	5310-00-933-8118	96906	MS35338-135
122	1	4935-01-097-3202	19207	12277657
122	2	5935-00-762-0312	81349	M39024/10-03
122	3	5940-00-143-4771	96906	MS25036-103
122	4	4935-01-087-0123	18876	10189210
122	5	5935-01-069-6794	81349	M24308/25-1
122	6	5940-00-813-0698	96906	MS25036-101
122	7	5935-01-270-2806	19207	12265505-1
122	8	5935-00-410-9250	81349	M24308/2-3
122	9	5999-00-239-3338	81349	M39029/63-368
122	10	5935-00-489-9999	81349	M24308/4-3
122	11	5999-00-411-7645	81349	M39029/64-369
122	12		81349	MILW83420TYPE1-B1/16DIA7X'
122	13	4030-01-126-7511	19207	12277672
122	14	5305-00-054-5650	96906	MS51957-16
122	15	5935-01-052-9436	81349	M24308/26-1
122	16	5925-01-042-1235	81349	M39019/01-220

CROSS-REFERENCE INDEXES

FIG.	ITEM	FIGURE AND ITEM NUMBER INDEX		PART NUMBER
		STOCK NUMBER	FSCM	
125	24	5340-00-664-8164	96906	MS21919WDG15
125	25	5340-00-286-9427	96906	MS21919WDG12
125	26	5340-00-119-4706	96906	MS9352-07
126	1	5340-01-075-2737	19207	12277608
126	2	4931-01-075-2738	19207	12277609
126	3	5120-01-075-2739	19207	12277610
126	4	1240-01-086-3114	19207	12277611
126	5	2590-01-105-3040	19207	12277676
126	6	4910-01-102-6873	19207	12277686
126	7	4910-01-086-6796	19207	12277677
126	8	1005-01-077-1651	19207	12277474-1
126	9	1005-01-077-1652	19207	12277474-2
126	10	5340-01-076-4299	19207	12277648
126	11	4930-01-075-7889	19207	12277634
126	12	5305-00-054-9278	96906	MS51955-45
126	13	5120-01-075-7794	19207	12277614
126	14	2590-01-139-9673	19207	12311946
126	15	5120-00-017-3932	81349	M22520/2-10
126	16	5120-00-165-3910	81349	M22520/2-01
126	17	5120-00-017-3927	81349	M22520/2-09
126	18	5120-00-017-3827	81349	M22520/2-07
126	19	5120-00-165-3913	81349	M22520/2-02
126	20	5220-00-090-6722	81349	M22520/3-1
126	21	5120-01-139-9674	11851	Y554
126	22	5120-01-037-1407	11851	HX3-82
126	23	5120-00-132-6913	81349	M22520/5-01
126	24	5120-00-126-0860	81349	M22520/5-100
126	25	5110-01-139-9827	11851	744A
126	26	8115-01-263-3652	11851	3-1014
126	27	5120-00-079-4601	81349	M81969/19-07
126	28	5120-01-146-6193	81349	M81969/17-09
126	29	5120-00-177-6966	81349	M81969/8-06
126	30	5120-00-177-6967	81349	M81969/8-05
126	31	5120-00-146-6558	81349	M81969/8-02
126	32	5120-00-251-9503	81349	M81969/8-01
126	33	5120-01-116-6116	11851	DRK83-20
126	34	5120-01-223-7527	11851	DAK83-20
126	35	5120-01-117-3039	11851	DRK105-1SA
126	36	5120-00-148-9843	81349	M81969/30-05
126	37	5120-01-135-3294	11851	DRK105-20-2
126	37	5120-01-136-1538	11851	DRK105-22M-2
126	38	5120-00-104-4066	81349	M81969/30-05,06,07
126	39	5120-00-915-4587	81349	M81969/14-02
126	40	5120-00-018-0575	81349	M81969/14-01
126	41		11851	9-1021-6
127	1	4933-01-052-4966	19207	12277600
128	1	5999-01-052-4970	19207	12277635
128	2	5999-01-052-4969	19207	12277637
128	3	5999-01-052-4968	19207	12277639
128	4	5975-01-120-9810	19207	12311942
128	5	4910-01-057-2103	19207	12277643
128	6	6150-01-054-0310	19207	12277641
128	7	5935-01-126-3456	19207	12311944
128	8	6150-01-119-4129	19207	12277644-1
128	9	6150-01-102-6943	19207	12277644-2
128	10	6150-01-102-6942	19207	12277644-3
128	11	6145-01-126-3429	19207	12311943-1
128	12	2590-01-129-0283	19207	12311943-2
128	13	6150-01-077-1860	19207	12277642-1

CROSS-REFERENCE INDEXES

FIG.	ITEM	FIGURE AND ITEM NUMBER INDEX		PART NUMBER
		STOCK NUMBER	FSCM	
KITS	8		07384	S-1017-123
KITS	8		07384	S-1017-120
KITS	9	2530-01-196-4673	19207	5705577
KITS	9		07384	083-016-0240
KITS	9		54934	083-175-0120
KITS	9		07384	083-051-0383
KITS	10	2590-01-278-0171	19207	5705539
KITS	10		00624	900010-32C
KITS	10		80756	RR140
KITS	10		96906	MS28776M2-11
KITS	10		96906	MS28783-4
KITS	10		96906	MS28775-226
KITS	10		96906	MS28782-21
KITS	10		96906	MS28775-216
KITS	10		96906	MS28782-31
KITS	10		81349	M83461/1-328
KITS	10		19207	11640333
KITS	10		96906	MS28778-2
KITS	10		80205	NAS620-416
KITS	10		96906	MS171530
KITS	11	2590-01-154-9994	19207	5704938
KITS	11		00624	900010-32C
KITS	11		96906	MS28776M2-13
KITS	11		19207	12327960
KITS	11		19207	12266221
KITS	11		96906	MS28783-2
KITS	11		96906	MS28775-224
KITS	11		96906	MS28782-29
KITS	11		96906	MS28775-326

By Order of the Secretary of Army

GORDON R. SULLIVAN
General, United States Army
Chief of Staff

Official:

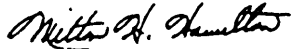

MILTON H. HAMILTON
Administrative Assistant to the
Secretary of the Army
02698

Distribution:

To be distributed IAW DA Form 12-37-E (Block 1399) Organizational, Direct Support and General Support maintenance requirements for TM 9-2350-259-24P.

RECOMMENDED CHANGES TO EQUIPMENT TECHNICAL PUBLICATIONS



THEN... JOT DOWN THE DOPE ABOUT IT ON THIS FORM. CAREFULLY TEAR IT OUT. FOLD IT AND DROP IT IN THE MAIL!

SOMETHING WRONG WITH THIS PUBLICATION?

FROM: (PRINT YOUR UNIT'S COMPLETE ADDRESS)

Your mailing address

DATE SENT

Date you fill out this form

PUBLICATION NUMBER

TM X-XXXX-XXX-XX

PUBLICATION DATE

Date of TM

PUBLICATION TITLE

Title of TM

BE EXACT PIN-POINT WHERE IT IS

PAGE NO	PARA-GRAPH	FIGURE NO	TABLE NO
3		2	
109		51	
2-8			2-1
12	1-6a		

IN THIS SPACE TELL WHAT IS WRONG AND WHAT SHOULD BE DONE ABOUT IT:

Item 10. Change illustration. Reason: Tube end shown assembled on wrong side of lever cam.

Item 3. The NSN and P/N are not listed on the AMDF nor the MCRL. Request correct NSN and P/N be furnished.

Preventive Maintenance Checks and Services. Item 7 under "Items to be inspected" should be changed to read as follows: Firing linkage and firing mechanism pawl.

Since there are both 20- and 30- round magazines for this rifle, data on both should be listed.

SAMPLE

PRINTED NAME GRADE OR TITLE AND TELEPHONE NUMBER

SIGN HERE

RECOMMENDED CHANGES TO EQUIPMENT TECHNICAL PUBLICATIONS



THEN... JOT DOWN THE DOPE ABOUT IT ON THIS FORM. CAREFULLY TEAR IT OUT. FOLD IT AND DROP IT IN THE MAIL!

SOMETHING WRONG WITH THIS PUBLICATION?

FROM: (PRINT YOUR UNIT'S COMPLETE ADDRESS)

DATE SENT

PUBLICATION NUMBER

TM 9-2350-259-24P

PUBLICATION DATE

16 October 1992

PUBLICATION TITLE Repair Parts and Special Tools List for Combat Vehicle, Anti-tank, Improved TOW Vehicle M901A1 NSN 2350-01-103-5641

BE EXACT... PIN-POINT WHERE IT IS

PAGE NO	PARA-GRAPH	FIGURE NO	TABLE NO

IN THIS SPACE TELL WHAT IS WRONG AND WHAT SHOULD BE DONE ABOUT IT:

PRINTED NAME, GRADE OR TITLE AND TELEPHONE NUMBER

SIGN HERE

FILL IN YOUR
UNIT'S ADDRESS

DEPARTMENT OF THE ARMY

OFFICIAL BUSINESS
PENALTY FOR PRIVATE USE \$300

Commander
US Army Tank-Automotive Command
ATTN: AMSTA-MB
Warren, Michigan 48397-5000

FOLD BACK

FOLD BACK

CUT ALONG DOTTED LINE

THE METRIC SYSTEM AND EQUIVALENTS

LINEAR MEASURE

1 Centimeter = 10 Millimeters = 0.01 Meters = 0.3937 Inches
 1 Meter = 100 Centimeters = 1000 Millimeters = 39.37 Inches
 1 Kilometer = 1000 Meters = 0.621 Miles

WEIGHTS

1 Gram = 0.001 Kilograms = 1000 Milligrams = 0.035 Ounces
 1 Kilogram = 1000 Grams = 2.2 Lb
 1 Metric Ton = 1000 Kilograms = 1 Megagram = 1.1 Short Tons

LIQUID MEASURE

1 Milliliter = 0.001 Liters = 0.0338 Fluid Ounces
 1 Liter = 1000 Milliliters = 33.82 Fluid Ounces

SQUARE MEASURE

1 Sq Centimeter = 100 Sq Millimeters = 0.155 Sq Inches
 1 Sq Meter = 10,000 Sq Centimeters = 10.76 Sq Feet
 1 Sq Kilometer = 1,000,000 Sq Meters = 0.386 Sq Miles

CUBIC MEASURE

1 Cu Centimeter = 1000 Cu Millimeters = 0.06 Cu Inches
 1 Cu Meter = 1,000,000 Cu Centimeters = 35.31 Cu Feet

TEMPERATURE

$5/9 (^{\circ}\text{F} - 32) = ^{\circ}\text{C}$
 212^o Fahrenheit is equivalent to 100^o Celsius
 90^o Fahrenheit is equivalent to 32.2^o Celsius
 32^o Fahrenheit is equivalent to 0^o Celsius
 $9/5 \text{ C}^{\circ} + 32 = \text{F}^{\circ}$

APPROXIMATE CONVERSION FACTORS

<u>TO CHANGE</u>	<u>TO</u>	<u>MULTIPLY BY</u>
Inches	Centimeters	2.540
Feet	Meters	0.305
Yards	Meters	0.914
Miles	Kilometers	1.609
Square Inches	Square Centimeters	6.451
Square Feet	Square Meters	0.093
Square Yards	Square Meters	0.836
Square Miles	Square Kilometers	2.590
Acres	Square Hectometers	0.405
Cubic Feet	Cubic Meters	0.028
Cubic Yards	Cubic Meters	0.765
Fluid Ounces	Milliliters	29.573
Pints	Liters	0.473
Quarts	Liters	0.946
Gallons	Liters	3.785
Ounces	Grams	28.349
Pounds	Kilograms	0.454
Short Tons	Metric Tons	0.907
Pound-Feet	Newton-Meters	1.356
Pounds per Square Inch	Kilopascals	6.895
Miles per Gallon	Kilometers per Liter	0.425
Miles per Hour	Kilometers per Hour	1.609

<u>TO CHANGE</u>	<u>TO</u>	<u>MULTIPLY BY</u>
Centimeters	Inches	0.394
Meters	Feet	3.280
Meters	Yards	1.094
Kilometers	Miles	0.621
Square Centimeters	Square Inches	0.155
Square Meters	Square Feet	10.764
Square Meters	Square Yards	1.196
Square Kilometers	Square Miles	0.386
Square Hectometers	Acres	2.471
Cubic Meters	Cubic Feet	35.315
Cubic Meters	Cubic Yards	1.308
Milliliters	Fluid Ounces	0.034
Liters	Pints	2.113
Liters	Quarts	1.057
Liters	Gallons	0.264
Grams	Ounces	0.035
Kilograms	Pounds	2.205
Metric Tons	Short Tons	1.102
Newton-Meters	Pound-Feet	0.738
Kilopascals	Pounds per Square Inch	0.145
Kilometers per Liter	Miles per Gallon	2.354
Kilometers per Hour	Miles per Hour	0.621

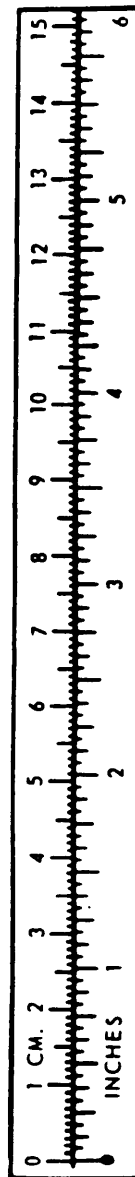

TA089991

PIN: 067793-000